



crosswater

LONDON

2024 PRICE BOOK



Cover featuring MPRO
Design: Natalia Avalos Interiors
Project: Fairwood Danville
Photo: Jessica Brydson Photography

A CURATED COLLECTION

INTUITIVE. INNOVATIVE. EXCLUSIVE.

For more than two decades we have honed our expertise and perfected our designs.

Ever evolving, adapting, exceeding expectations - we are dedicated to creating fittings, fixtures, furniture and accessories of form, function and beauty for every bath space.

Sourcing the finest materials, skilled craftsmanship, and time-honored manufacturing techniques, we offer distinctive collections from Modern and Contemporary to Classic and Traditional.

British Style.

European Design.

Distinctive Character.

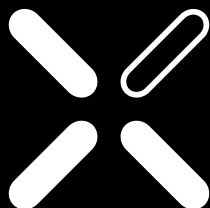

OUR COLLECTIONS

From the quintessentially British, to the sleek and modern, we are proud to offer a range of exquisitely designed products to suit all bathroom requirements.

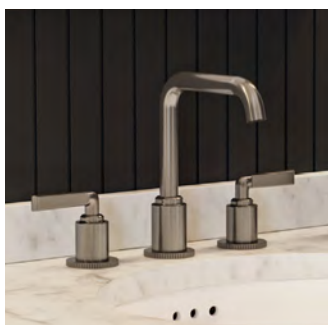

FENMORE

6

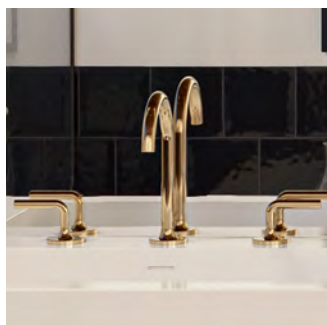

TAOS

24

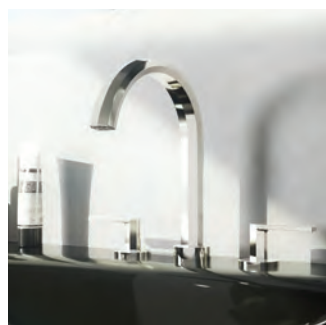

HEIR

46



UNION

64



MPRO

88



WISP

106



WALDORF

124



BELGRAVIA

144

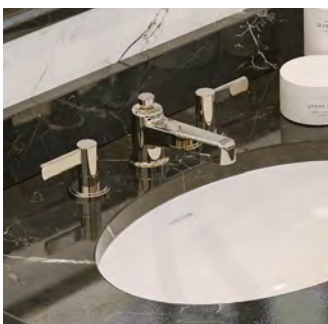

DARBY

164

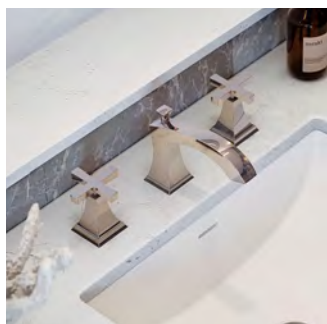

LEYDEN

182



BEREA

200



SHOWERING

216

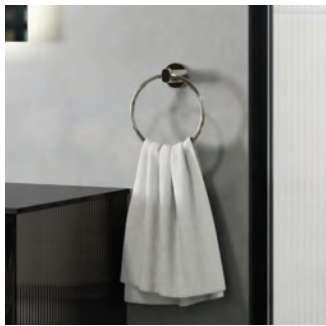

ACCESSORIES **234**



BATHTUBS **246**

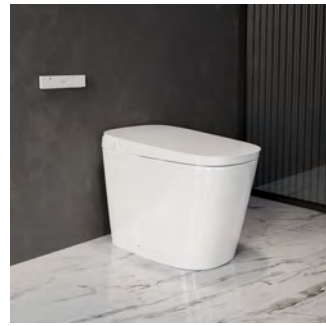

RESSA SPA TOILETS **270**



TOILETS **280**



BATH FURNITURE **296**



BASINS **304**



UNDERMOUNT BASINS **312**



DRAINS, WASTE & OVERFLOWS **318**



ROUGHS **322**



KITCHEN **340**



SPARE PARTS **350**

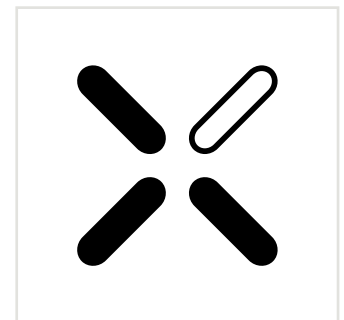

COMPLIANCE, WARRANTY, TERMS & CONDITIONS **368**

COMPANY DIRECTORY

Forte Brands

393 Fortune Boulevard
Milford, MA 01757

Main: 508-381-0433
Toll Free: 844-992-8371
Fax: 508-381-6068

crosswaterlondon.com

General inquiries:

info@fortebrands.com

Order and shipping inquiries:

orders@fortebrands.com

Marketing and collateral inquiries:

marketing@fortebrands.com

Replacement requests and

technical inquiries:

technical@fortebrands.com

RGA requests and return inquiries:

returns@fortebrands.com

FINISH TECHNOLOGY

PVD (Physical Vapor Deposition)

PVD coating processes deposit a layer of high-density material that's only a few microns thick. Once applied, the coating is nearly impossible to remove, and won't wear off on its own. PVD finishes are state of the art.

Powdercoat

Dry metallic powder is applied electrostatically and cured in an oven at a very high temperature to set the coating. This method forms an extremely tough finish. Powdercoated surfaces do not have a protective coating. If not properly cared for, the surface can become scratched or chipped. It is extremely important that abrasives and chemicals do not come into contact with the finish.

Electroplate

This finishing process employs electrical current to coat the faucet with metal. This allows the finish to be resistant to corrosion and wear, and contributes to the product's overall durability.

Immersion plate

Immersion plating, also known as chemical or auto-catalytic plating, is a non-electro plating method that involves several simultaneous reactions in an aqueous solution which occur without the use of external electrical power. This process creates a high-quality and very durable finish.

Finish	Finish code	Description	Production method	Collection(s) available	Warranty
Unlacquered Brass	B	Raw brass is polished and left uncoated to naturally patina over time. A rich, living finish which can be left to gently tarnish or polished to restore its brilliance.	Living finish	UNION	No Warranty
Brushed Brass	BB	A warm brass finish, machine brushed for an even texture.	PVD	Heir, MPRO	Limited Lifetime
Brushed Black Chrome	BBC	Chrome is chemically darkened then hand brushed and finished.	Electroplated	UNION	Limited Lifetime
Brushed Gold	BG	A heavy coating of gold is applied, then hand-relieved to achieve a subtle, sophisticated texture.	PVD	Taos	Limited Lifetime
Brushed Nickel	BN	A heavy coating of nickel is applied then hand-relieved to achieve a subtle, sophisticated texture.	Electroplated	UNION	Limited Lifetime
Graphite	GR	A carbon-like coating that mimics the look and feel of forged steel.	PVD	Fenmore	Limited Lifetime
Matte Black	MB	Brass is polished, then a hard-wearing, durable, matte black coating is applied.	Immersion-plated	MPRO	Limited Lifetime
Matte Black	MB	Black powdercoating is cured using a high-heat process that creates a very durable, 'skin-like' finish.	Powdercoated	Taos	Limited Lifetime
Polished Chrome	PC, C or CP	A hard-wearing, highly polished finish, with a slightly cool tone.	Electroplated	All except Heir	Limited Lifetime
Polished Nickel	PN	A durable, highly -polished finish with a warm tone.	PVD	Heir, Berea, Darby, Leyden, Taos	Limited Lifetime
Polished Nickel	PN	A rich, sophisticated finish with a warm tone. This finish deepens over time, but can easily be restored to it's original luster	Electroplated	Belgravia, Waldorf	Limited Lifetime
Satin Nickel (Stainless)	SN, S or V	A heavy coating of nickel is applied, then hand relieved to achieve a subtle, sophisticated texture.' This finish is slightly more matte than BN.	PVD	Taos, MPRO, Wisp, Darby, Leyden, Berea	Limited Lifetime



FENMORE

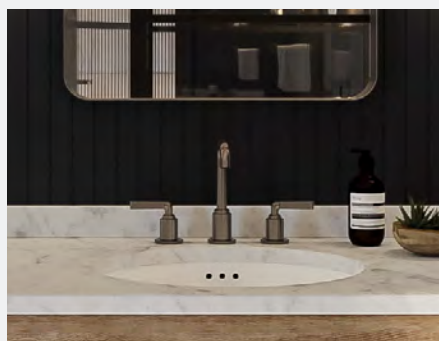
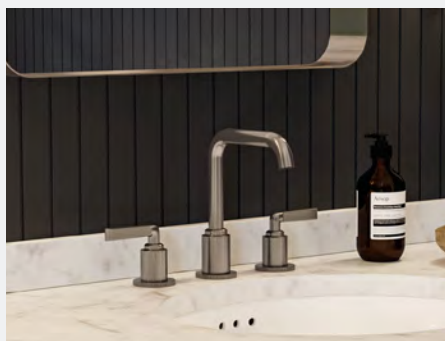

COASTAL CHARM, ENGINEERED EXCELLENCE

With a nod to coastal holiday homes, Fenmore merges engineering and elegance.

The coining detail evokes days spent sailing the open waters. The softened geometric lines of the handle and high neck spout make Fenmore a true standout, summoning a sense of calm, strength, and refinement.



AVAILABLE FINISHES



FENMORE SINGLE-HOLE BASIN FAUCET

- Solid brass construction
- Kerox ceramic disc cartridge
- Push drain assembly included
- Spout reach: 5"
- Spout swivel: No
- 4" cover plate available (sold separately)
- IAPMO approved; Massachusetts code (pending)

Polished Chrome	28-01-PC	\$530
Graphite	28-01-GR	\$630

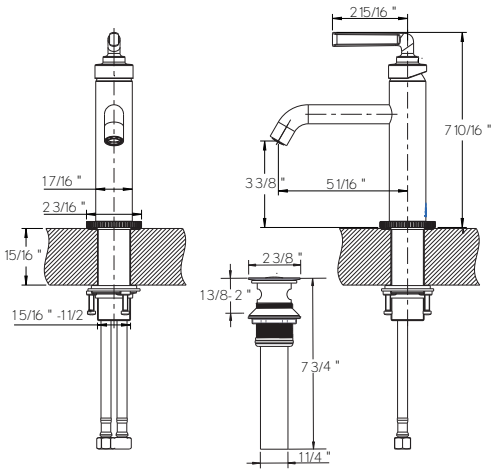

FENMORE WIDESPREAD BASIN FAUCET

- Solid brass construction
- Flühs quarter-turn ceramic disc cartridge
- Push drain assembly included
- Spout reach: 5-11/16"
- Spout swivel: No
- IAPMO approved; Massachusetts code (pending)

Polished Chrome	28-08-PC	\$630
Graphite	28-08-GR	\$830

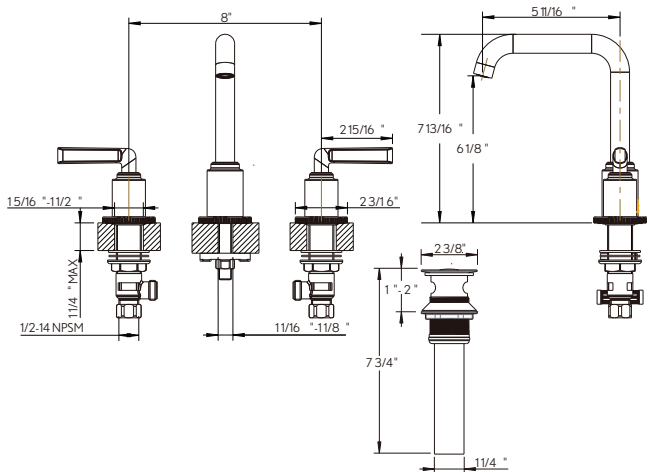

NEW!

FENMORE WALL-MOUNT BASIN FAUCET

Solid brass construction

Flühs quarter-turn ceramic disc cartridge

Push drain assembly sold separately

Spout reach: 9"

IAPMO and Massachusetts code (pending)

Required rough sold separately: WWM-RGH

AVAILABLE Q4

Polished Chrome	28-10-PC	\$440
Graphite	28-10-GR	\$640



REQUIRED ROUGH

Rough for 3-hole wall-mount basin faucet



WWM-RGH \$350

[See page 326](#) for detailed information

RECOMMENDED WASTES

Basin push drain with overflow

Polished Chrome	
US-BSW0117C	\$130
Graphite	
US-BSW0117GR	\$200



Basin push drain without overflow

Polished Chrome	
US-BSW0101C	\$130
Graphite	
US-BSW0101GR	\$200



[See page 320](#) for detailed information

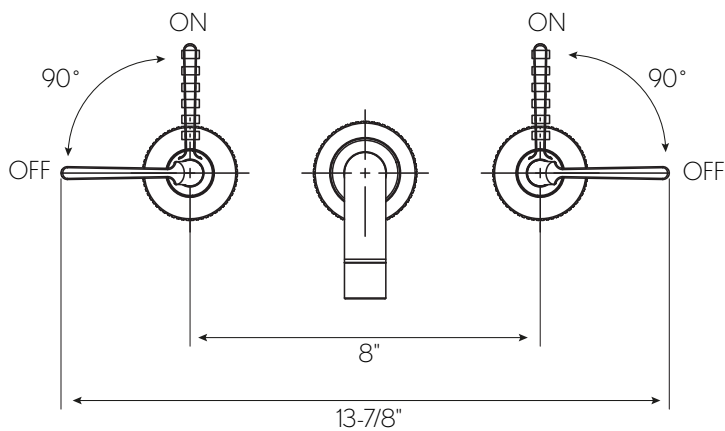
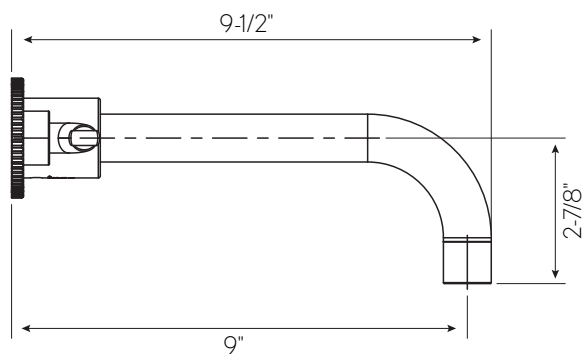

Tub fillers

FENMORE FLOOR-MOUNT TUB FILLER WITH HANDSHOWER

Solid brass construction		
Kerox ceramic disc		
Single-function handshower with vacuum breaker and 60" hose		
Spout reach: 9"		
Height to spout: 35-7/8"		
Spout swivel: Yes		
Tub filler flow rate: 5.0 GPM		
Handshower flow rate: 1.75 GPM		
IAPMO and Massachusetts code (pending)		
Rough Included		
Polished Chrome	28-05-PC	\$2100
Graphite	28-05-GR	\$2500

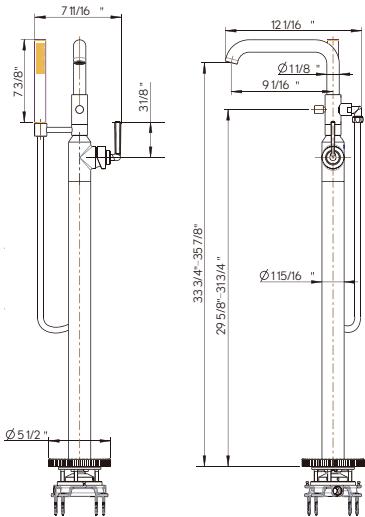
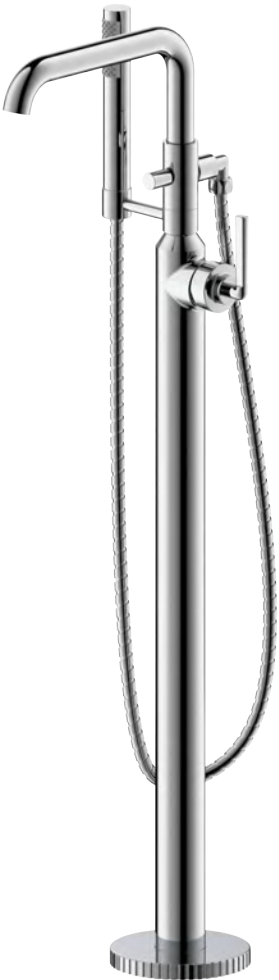

FENMORE THERMOSTATIC VALVE TRIM

Temperature control only;
volume control(s) sold separately

Required rough features Vernet thermostatic cartridge

Integral shut-off return valve with
filters to prevent cross flow.

The thermostatic valve senses and controls
the actual water temperature and blends hot
water with cold water to ensure constant,
safe temperatures, preventing scalding.

Flow rate: 12 GPM at 45 PSI

IAPMO approved; Massachusetts code (pending)

Required rough sold separately: TH-RGH

Polished Chrome	28-16-T-PC	\$400
Graphite	28-16-T-GR	\$480

TEMPERATURE CONTROL ONLY

This valve is a mixer only and requires separate
volume control(s).

[See page 338](#) for detailed information



REQUIRED ROUGH

3/4" thermostatic valve rough
TH-RGH \$500



Extension kit:

Polished Chrome **9Q1172CP-PC \$120**

[See page 335](#) for detailed information

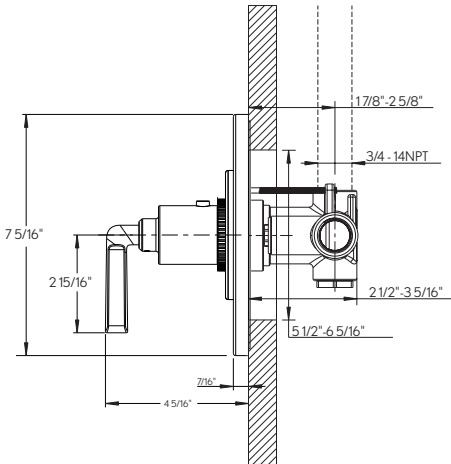

Shower trims

FENMORE VOLUME CONTROL OR DIVERTER TRIM

Trims are compatible with roughs for the volume control, two-way and three-way diverters

Volume control controls on/off and volume functions for a single component in a shower system

Diverter alternates water flow between two or three water outlets Note: When used with diverter trim, diverters do not start, stop or control water flow

Volume control features Flühs quarter-turn ceramic disc cartridge

Diverters feature Kerox diverter cartridge

IAPMO approved; Massachusetts code (pending)

Required rough (sold separately):

VC-RGH - Volume control or

DIV-RGH - Two-way diverter or

3DV-RGH - Three-way diverter

Polished Chrome	28-17-T-PC	\$300
Graphite	28-17-T-GR	\$380



REQUIRED ROUGH

3/4" Volume control rough
VC-RGH \$150

or

3/4" Two-way diverter rough
DIV-RGH \$250

or

1/2" Three-way diverter rough
3DV-RGH \$200



Extension kit:
5T1C0319NT + 5P0C0582NT \$50

See page 338 for detailed information



With VC-RGH, Volume control rough

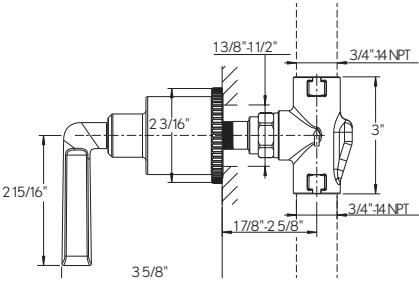

With DIV-RGH, 2 function diverter

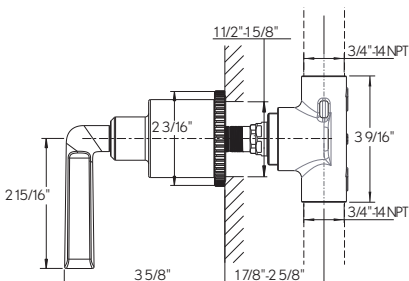

With 3DV-RGH, 3 function diverter

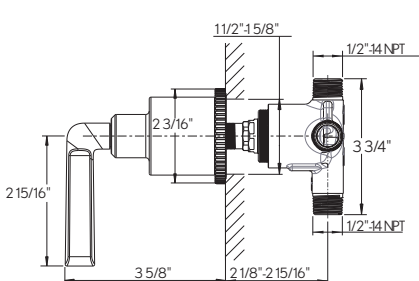

**FENMORE SINGLE-FUNCTION THERMOSTATIC VALVE TRIM
WITH VOLUME CONTROL***

Single integrated volume control for 1 water outlet

Required rough features Vernet thermostatic
cartridge and Flühs volume control cartridge

The thermostatic valve senses and controls
the actual water temperature and blends hot
water with cold water to ensure constant,
safe temperatures, preventing scalding.

Integral shut-off return valve with
filters to prevent cross flow

Flow rate: 10-12 GPM at 45 PSI

IAPMO approved; Massachusetts code (pending)

Required rough sold separately: TH1-RGH

Polished Chrome	28-19-T-PC	\$550
Graphite	28-19-T-GR	\$650

1 FUNCTION

- A - Volume control
- B - Temperature

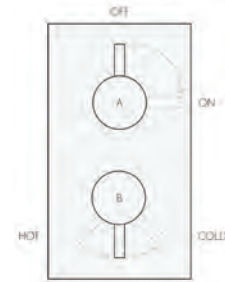

REQUIRED ROUGH

Single Outlet
thermostatic valve rough
TH1-RGH \$500



Extension kit:

Polished Chrome **9Q242000CP \$220**

See page 333 for detailed information

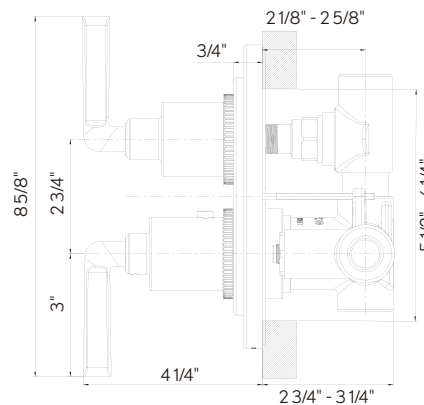
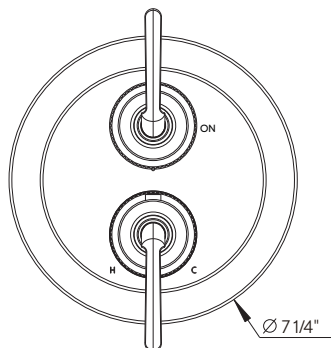

Shower trims

FENMORE DUAL-CONTROL THERMOSTATIC VALVE TRIM WITH VOLUME CONTROL AND DIVERTER

- Integrated volume control/diverter for 2 water outlets
- Required rough features Vernet thermostatic cartridge
- The thermostatic valve senses and controls the actual water temperature and blends hot water with cold water to ensure constant, safe temperatures, preventing scalding.
- Integral shut-off return valve with filters to prevent cross flow
- Flow rate: 12 GPM at 45 PSI
- IAPMO approved; Massachusetts code (pending)
- Required rough sold separately: TH2-RGH

Polished Chrome	28-20-T-PC	\$550
Graphite	28-20-T-GR	\$650

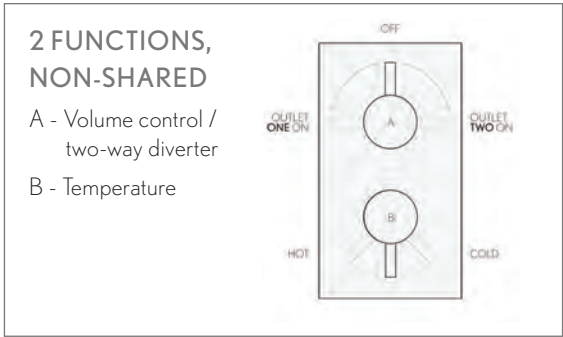

REQUIRED ROUGH

Dual-control thermostatic valve rough
TH2-RGH \$550

Extension kit:
 Polished Chrome **9Q242000CP \$220**

[See page 334](#) for detailed information

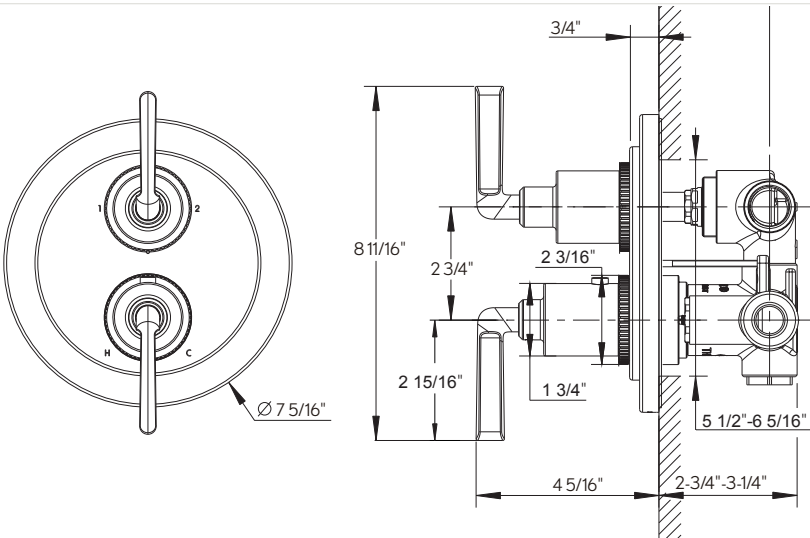

FENMORE PRESSURE BALANCE TRIM WITH DIVERTER

Two water outlets

Diverter alternates water flow between 2 outlets: tub spout/shower head, tub spout/handshower or shower head/handshower

Kerox pressure-balance cartridge

Pressure-balance cartridge maintains constant temperature in response to changes to hot and cold supply

Flow rate: 3-5 GPM at 45 PSI

IAPMO approved; Massachusetts code (pending)

Required rough sold separately: PBTS-RGH

Polished Chrome	28-14P-T-PC	\$350
Graphite	28-14P-T-GR	\$430

2 FUNCTIONS,
NON-SHARED

- Pressure balance diverter
- Volume control mixer



REQUIRED ROUGH

Pressure-balance shower valve with diverter rough
PBTS-RGH \$300



Extension kit:
5T1C0319NT + 5P0C0582NT \$50

See [page 337](#) for detailed information

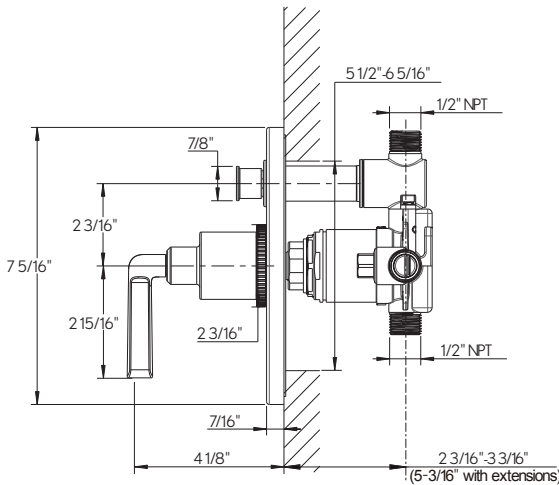

Shower trims

FENMORE PRESSURE BALANCE VALVE TRIM

- One water outlet
- Kerox pressure-balance cartridge
- Pressure-balance cartridge maintains constant temperature in response to changes to hot and cold supply
- Flow rate: 3-5 GPM at 45 PSI
- IAPMO approved; Massachusetts code (pending)
- Required rough sold separately: PBS-RGH**

Polished Chrome	28-15P-T-PC	\$330
Graphite	28-15P-T-GR	\$400

1 FUNCTION
Volume control mixer



REQUIRED ROUGH

Pressure-balance
shower valve rough
PBS-RGH \$280



Extension kit:
5T1C0319NT + 5P0C0582NT \$50

See page 336 for detailed information

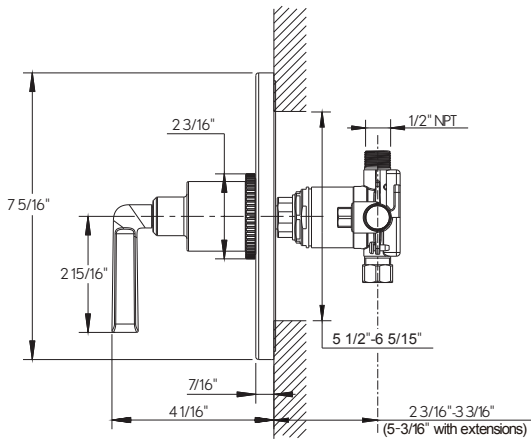

FENMORE VOLUME CONTROL OR DIVERTER TRIM

Trims are compatible with roughs for the volume control, two-way and three-way diverters

Volume control controls on/off and volume functions for a single component in a shower system

Diverter alternates water flow between two or three water outlets

Note: When used with diverter trim, diverters do not start, stop or control water flow

Volume control features Flühs quarter-turn ceramic disc cartridge

Diverters feature Kerox diverter cartridge

IAPMO approved; Massachusetts code (pending)

Required rough (sold separately):

VC-RGH - Volume control **or**

DIV-RGH - Two-way diverter **or**

3DV-RGH - Three-way diverter

Polished Chrome	28-17-T-PC	\$300
Graphite	28-17-T-GR	\$380

REQUIRED ROUGH

3/4" Volume control rough

VC-RGH **\$150**

or

3/4" Two-way diverter rough

DIV-RGH **\$250**

or

1/2" Three-way diverter rough

3DV-RGH **\$200**

Extension kit:

5T1C0319NT + 5P0C0582NT \$50

See page 338 for detailed information



With VC-RGH, Volume control rough

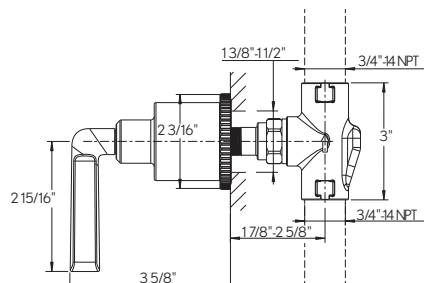

With DIV-RGH, 2 function diverter

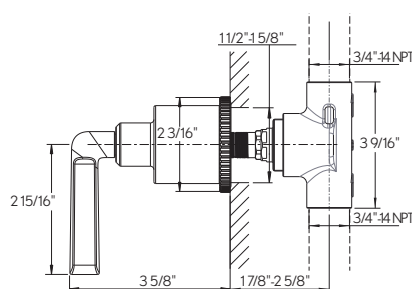

With 3DV-RGH, 3 function diverter

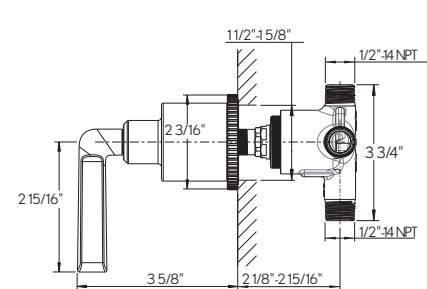

Shower heads and shower arms

MODERN 8" RAIN HEAD

Solid brass
Single rain spray
7-7/8" diameter
EasyClean anti-limescale nozzles
Swivel: Yes
Flow rate: 1.75 GPM
Inlet connection: G 1/2" (compatible with 1/2" NPT)
IAPMO listed, Massachusetts code approved approved

Polished Chrome	US-PRO200C	\$280
Graphite	US-PRO200GR	\$380



MODERN 12" RAIN HEAD

Solid brass
Single rain spray
11-3/4" diameter
EasyClean anti-limescale nozzles
Swivel: Yes
Flow rate: 1.75 GPM
Inlet connection: G 1/2" (compatible with 1/2" NPT)
IAPMO listed, Massachusetts code approved approved

Polished Chrome	US-PRO300C	\$530
Graphite	US-PRO300GR	\$700

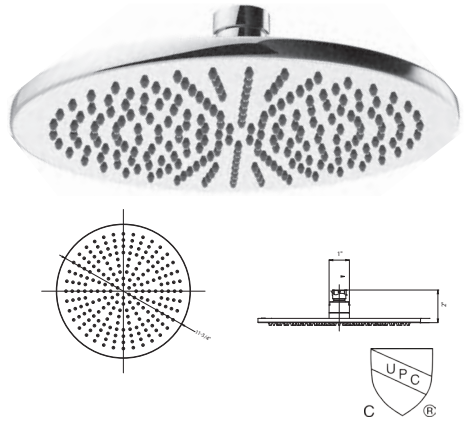

MODERN 13" SHOWER ARM AND FLANGE

Solid brass
Projection: 13"
Inlet connection: 1/2" NPT male
IAPMO listed

Polished Chrome	US-FH684C	\$130
Graphite	US-FH684GR	\$150

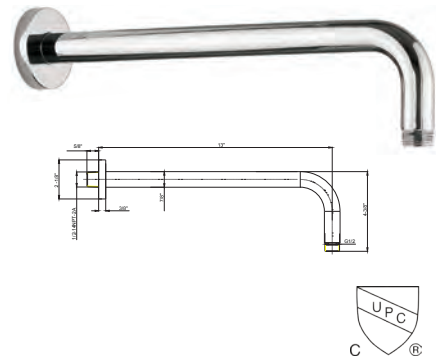

MODERN 18" SHOWER ARM AND FLANGE

Solid brass
Projection: 18"
Inlet connection: 1/2" NPT male
IAPMO listed

Polished Chrome	US-FH695C	\$170
Graphite	US-FH695GR	\$200

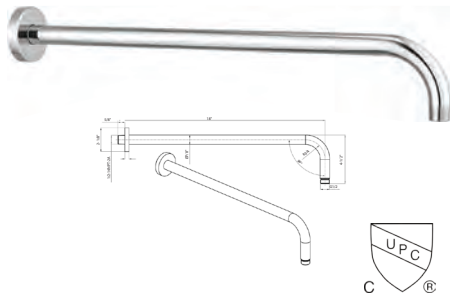

MULTI-FUNCTION SHOWER HEAD WITH ARM AND 5 DECORATIVE ARM FLANGES

Includes head, arm and flange

Five spray functions - Wide pattern, wide patterns plus soft center, wide pattern plus pulsing center, soft center massage and hard center massage

4-1/4" diameter

EasyClean anti-limescale nozzles

Swivel: Yes

Trims include Darby, Leyden, Modern, Taos and Traditional

Flow rate: 1.75 GPM

Inlet connection: 1/2" NPT male

IAPMO and Massachusetts code (pending)

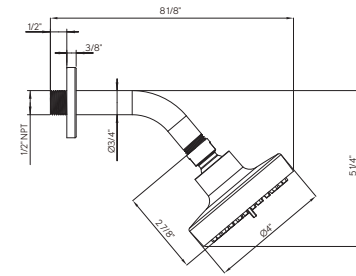

Trims included:



Polished Chrome	SH04-PC	\$180
Graphite	SH04-GR	\$230

ELEMENTS 8-JET SHOWER HEAD

Solid brass

Adjustable spray - wide to narrow rain

3-1/2" diameter

Anti-limescale nozzles

Swivel: Yes

Flow rate: 1.75 GPM

Inlet connection: 1/2" NPT

IAPMO listed, Massachusetts code approved

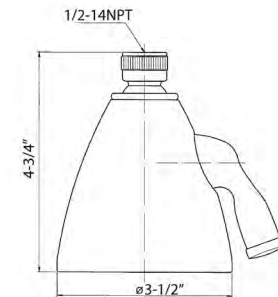

Polished Chrome	US-SH08C	\$330
Graphite	US-SH08GR	\$500



MODERN SHOWER ARM AND FLANGE WITH 5 DECORATIVE ARM FLANGES

Solid brass

Projection: 5-1/2"

Trims include Darby, Leyden, Modern, Taos and Traditional

Inlet connection: 1/2" NPT male

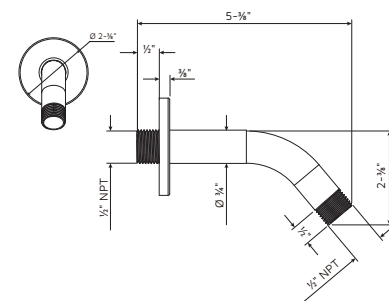

Trims included:

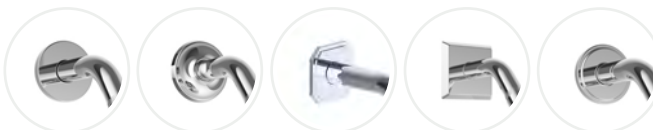

Polished Chrome	SH04-ARM-PC	\$100
Graphite	SH04-ARM-GR	\$130

Hand showers and tub spout

FENMORE HANDSHOWER WITH WALL OUTLET/PORT

- Single-spray
- EasyClean anti-limescale nozzles
- 60" metal hose
- Wall bracket includes vacuum breaker
- Flow rate: 1.75 GPM
- Inlet connection: 1/2" NPT
- IAPMO and Massachusetts code (pending)

Polished Chrome	28-07-PC	\$430
Graphite	28-07-GR	\$500



FENMORE WALL TUB SPOUT

- Solid brass
- Spout reach: 6-1/2"
- Inlet connection size: 1/2" NPT

Polished Chrome	28-WTS-PC	\$230
Graphite	28-WTS-GR	\$280

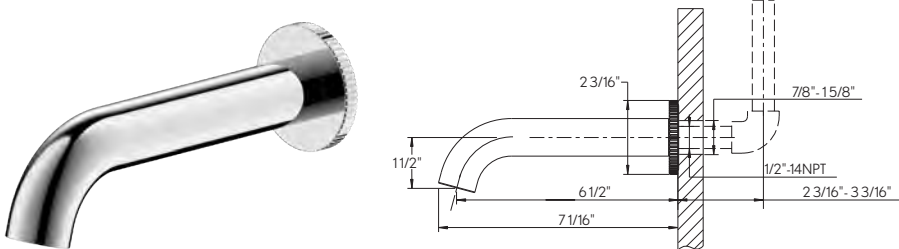

SVELTE 3 HANDSHOWER RAIL SET

- Set includes: Modern single-function handshower, 59" hose, Svelte slide rail and Modern wall outlet
- Single-function spray
- Handshower includes vacuum breaker and flow restrictor
- 27-1/2" adjustable bar with bracket
- 60" metal hose included
- Flow rate: 1.75 GPM
- Inlet connection: 1/2" NPT
- CSA approved

Polished Chrome	US-HSS02336C	\$500
Graphite	US-HSS02336GR	\$600

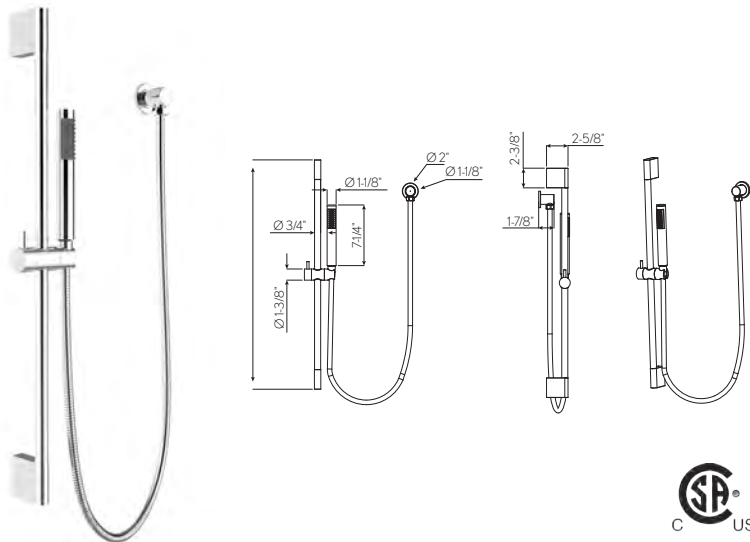

FENMORE PAPER HOLDER

Polished Chrome	28-58-PC	\$130
Graphite	28-58-GR	\$150

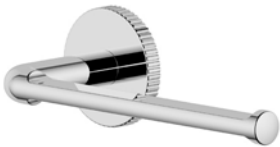

FENMORE ROBE HOOK

Polished Chrome	28-51-PC	\$100
Graphite	28-51-GR	\$130



FENMORE HAND TOWEL BAR

Polished Chrome	28-60-PC	\$170
Graphite	28-60-GR	\$200



FENMORE 18" TOWEL BAR

Polished Chrome	28-65-PC	\$200
Graphite	28-65-GR	\$240



FENMORE 24" TOWEL BAR

Polished Chrome	28-67-PC	\$230
Graphite	28-67-GR	\$280





Taos suite consisting of Widespread basin faucet, Shower trim, Deck-mount tub filler and Handshower, Bathtub, Modern Rain Head and 18" Shower Arm, Ressa X2 Wall-hung Spa Toilet, and MPRO Vanity

TAOS



ESSENTIAL. PURE. FORM.

Inspired by the mid-century modern classic, Eero Saarinen's Tulip table; Taos embodies a simplistic and organic elegance. With arching, structural curves and clean lines, Taos takes center stage with a heightened yet soft aesthetic.



AVAILABLE FINISHES

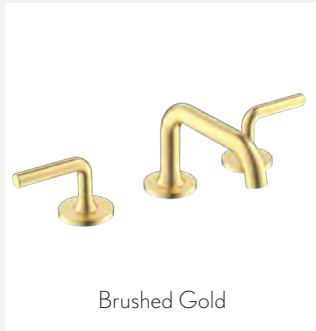
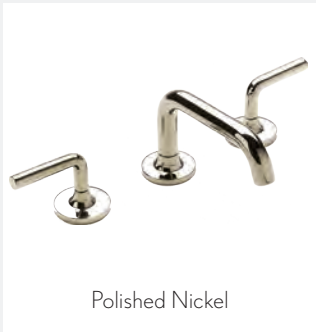

TAOS SINGLE-HOLE BASIN FAUCET (TOP LEVER)

Solid brass construction

Kerox ceramic disc cartridge

Push drain assembly included

Spout reach: 5-3/4"

Spout swivel: No

4" cover plate available (sold separately)

IAPMO; Massachusetts code & WaterSense (pending)

Polished Chrome	17-04-PC	\$470
Polished Nickel	17-04-PN	\$570
Satin Nickel	17-04-SN	\$570
Matte Black	17-04-MB	\$570
Brushed Gold	17-04-BG	\$570

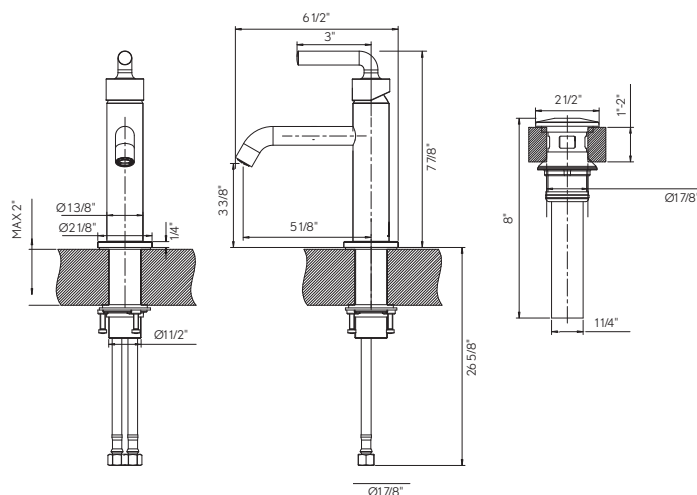

Solid brass construction
Kerox ceramic disc cartridge
Push drain assembly included
Spout reach: 5-3/4"
Spout swivel: No
4" cover plate available (sold separately)
Massachusetts code approved, IAPMO listed & WaterSense compliant

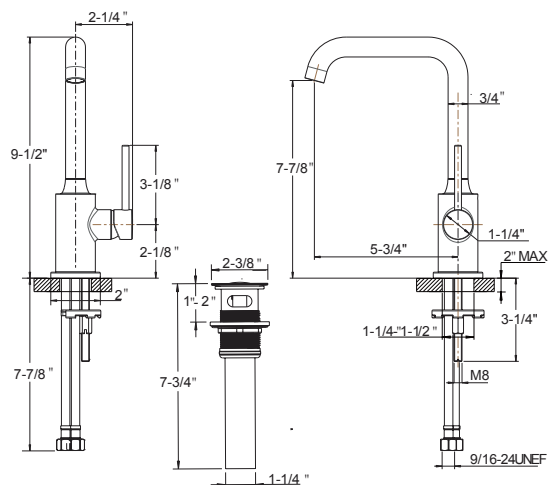
A modern, polished chrome kitchen faucet. It features a tall, cylindrical base with a wide, flared bottom. A single-lever handle is positioned on the side of the base. The spout is long and curved, arching over to the right. The entire fixture has a highly reflective, mirror-like finish.

TAOS WIDESPREAD BASIN FAUCET

- Solid brass construction
- Flühs quarter-turn ceramic disc cartridges
- Push drain assembly included
- Spout reach: 5-1/2"
- Spout swivel: No
- Massachusetts code approved,
IAPMO listed & WaterSense compliant

Polished Chrome	17-08-PC	\$570
Polished Nickel	17-08-PN	\$710
Satin Nickel	17-08-SN	\$710
Matte Black	17-08-MB	\$710
Brushed Gold	17-08-BG	\$710

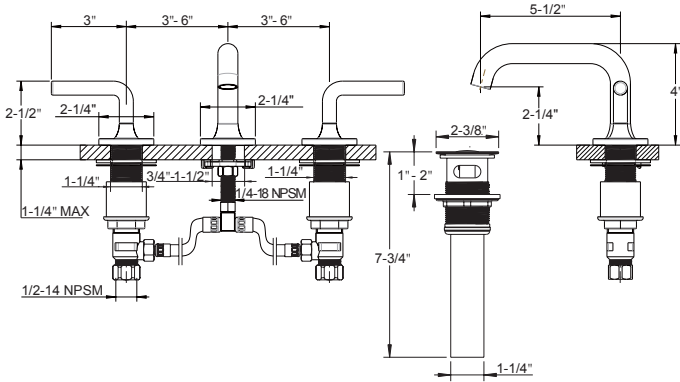

TAOS WIDESPREAD BASIN FAUCET (HIGH SPOUT)

Solid brass construction

Flühs quarter-turn ceramic disc cartridges

Push drain assembly included

Spout reach: 4"

Spout swivel: No

IAPMO; Massachusetts code &
WaterSense (pending)

Polished Chrome	17-09-PC	\$570
Polished Nickel	17-09-PN	\$710
Satin Nickel	17-09-SN	\$710
Matte Black	17-09-MB	\$710
Brushed Gold	17-09-BG	\$710

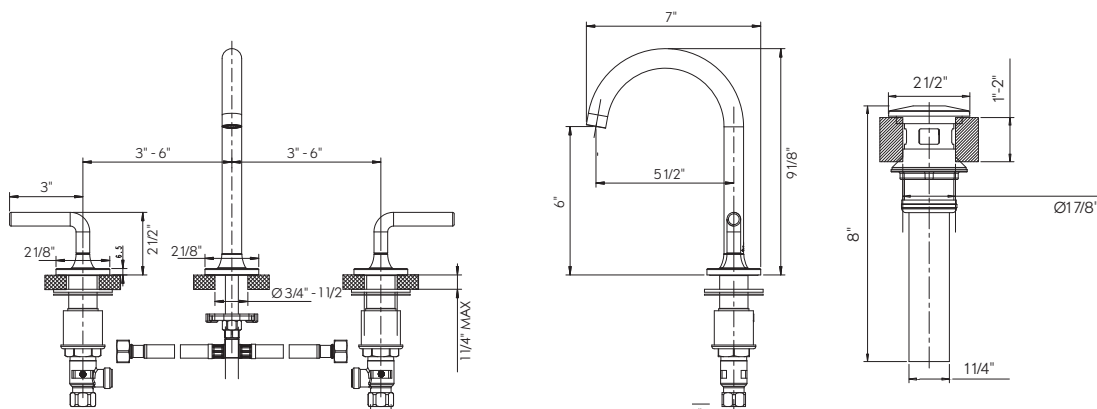

NEW!

TAOS WALL-MOUNT BASIN FAUCET

Solid brass construction
 Flühs quarter-turn ceramic disc cartridges
 Push drain assembly sold separately
 Spout reach: 9-1/2"
 IAPMO; Massachusetts code &
 WaterSense (pending)

Required rough sold separately: WWM-RGH

AVAILABLE Q4

Polished Chrome	17-10-PC	\$360
Polished Nickel	17-10-PN	\$500
Satin Nickel	17-10-SN	\$500
Matte Black	17-10-MB	\$500
Brushed Gold	17-10-BG	\$500



TAOS

REQUIRED ROUGH

Rough for 3-hole wall-mount
 basin faucet

WWM-RGH \$350



See page 326 for detailed information

RECOMMENDED WASTES

Basin push drain with overflow

Polished Chrome	
US-BSW0117C \$130	
Polished Nickel	
US-BSW0117N \$200	
Satin Nickel	
US-BSW0117V \$200	
Matte Black	
US-BSW0117MB \$200	
Brushed Gold	
US-BSW0117BG \$200	



Basin push drain without overflow

Polished Chrome	
US-BSW0101C \$130	
Polished Nickel	
US-BSW0101N \$200	
Satin Nickel	
US-BSW0101V \$200	
Matte Black	
US-BSW0101MB \$200	
Brushed Gold	
US-BSW0101BG \$200	



See page 320 for detailed information

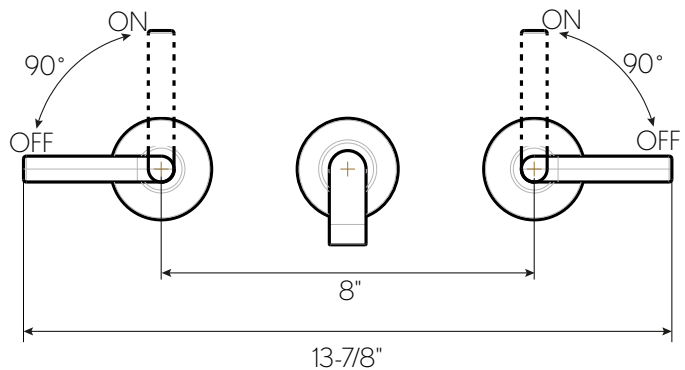
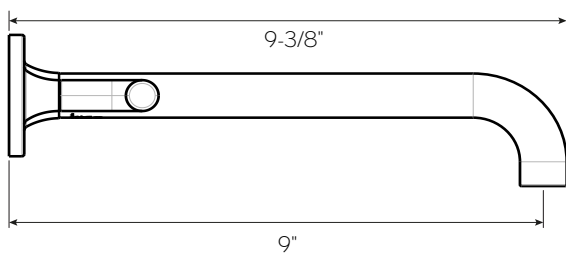

TAOS FLOOR-MOUNT TUB FILLER WITH HANDSHOWER

Solid brass construction

Kerox ceramic disc cartridge

Single-function handshower with vacuum breaker and 60" hose

Spout reach: 9"

Height to spout: 33-3/4" - 35-7/8"

Spout swivel: Yes

Tub filler flow rate: 7 GPM

Handshower flow rate: 1.75 GPM

Massachusetts code approved & IAPMO listed

Rough included

Polished Chrome	17-05-PC	\$1900
Polished Nickel	17-05-PN	\$2280
Satin Nickel	17-05-SN	\$2280
Matte Black	17-05-MB	\$2280
Brushed Gold	17-05-BG	\$2280

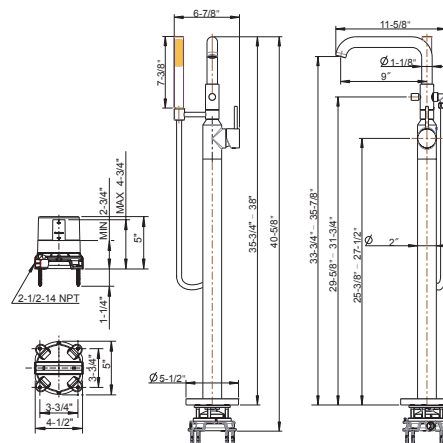

TAOS DECK-MOUNT TUB FAUCET WITH HANDSHOWER TRIM

- Solid brass construction
- Flühs quarter-turn ceramic disc cartridges
- Single-function handshower with vacuum breaker and 60" hose
- Spout reach: 9"
- Spout swivel: No
- Tub filler flow rate: 11 GPM
- Handshower flow rate: 1.75 GPM
- Massachusetts code approved & IAPMO listed
- Required rough sold separately: DTHS-S-RGH

Polished Chrome	17-03-T-PC	\$1150
Polished Nickel	17-03-T-PN	\$1400
Satin Nickel	17-03-T-SN	\$1400
Matte Black	17-03-T-MB	\$1400
Brushed Gold*	17-03-T-BG	\$1400



*PENDING

REQUIRED ROUGH

Deck tub set with handshower rough
DTHS-S-RGH \$400

See [page 339](#) for detailed information

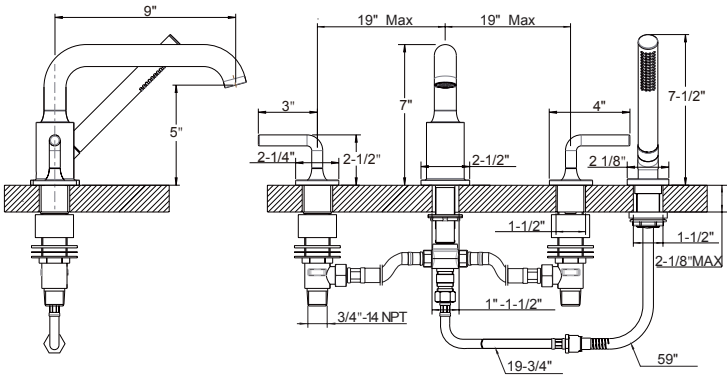

TAOS THERMOSTATIC VALVE TRIM

Temperature control only;
volume control(s) sold separately

Required rough features Vernet thermostatic cartridge

The thermostatic valve senses and controls the actual water temperature and blends hot water with cold water to ensure constant, safe temperatures, preventing scalding.

Integral shut-off return valve with filters to prevent cross flow

Flow rate: 12 GPM at 45 PSI

Massachusetts code approved & IAPMO listed

Required rough sold separately: TH-RGH

Polished Chrome	17-16-T-PC	\$350
Polished Nickel	17-16-T-PN	\$430
Satin Nickel	17-16-T-SN	\$430
Matte Black	17-16-T-MB	\$430
Brushed Gold	17-16-T-BG	\$430

REQUIRED ROUGH

3/4" thermostatic valve rough
TH-RGH \$500



Extension kit:

Polished Chrome	9Q1172CP-PC	\$120
Polished Nickel	9Q1172RN-PN	\$120
Satin Nickel	9Q1172AP-SN	\$120
Matte Black	9Q1172MB	\$120

See page 335 for detailed information

TEMPERATURE CONTROL ONLY

This valve is a mixer only and requires separate volume control(s).

See page 338 for detailed information

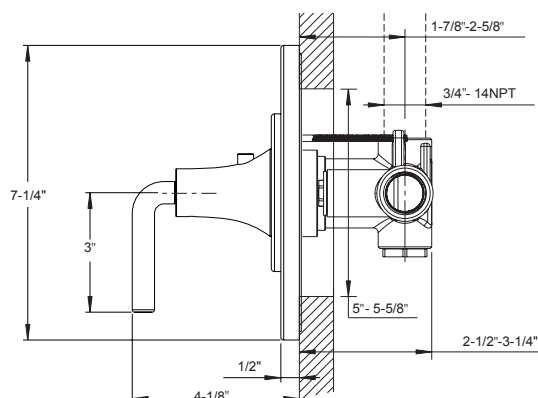

TAOS VOLUME CONTROL OR DIVERTER TRIM

Trim is compatible with roughs for the volume control, two-way and three-way diverters.

Volume control controls on/off and volume functions for a single component in a shower system

Diverters alternate water flow between two or three water outlets.

Note: Diverters do not start, stop or control water flow

Volume control features Flühs quarter-turn ceramic disc cartridge

Diverters feature Kerox diverter cartridge

Massachusetts code approved & IAPMO listed

Required rough (sold separately):

VC-RGH - Volume control **or**

DIV-RGH - Two-way diverter **or**

3DV-RGH - Three-way diverter

Polished Chrome	17-17-T-PC	\$250
Polished Nickel	17-17-T-PN	\$300
Satin Nickel	17-17-T-SN	\$300
Matte Black	17-17-T-MB	\$300
Brushed Gold	17-17-T-BG	\$300

REQUIRED ROUGH

3/4" Volume control rough
VC-RGH \$150

or

3/4" Two-way diverter rough
DIV-RGH \$250

or

1/2" Three-way diverter rough
3DV-RGH \$200

Extension kit:
5T1C0319NT + 5P0C0582NT \$50

See [page 338](#) for detailed information



With VC-RGH, Volume control rough

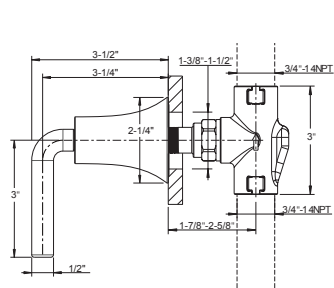

With DIV-RGH, 2 function diverter

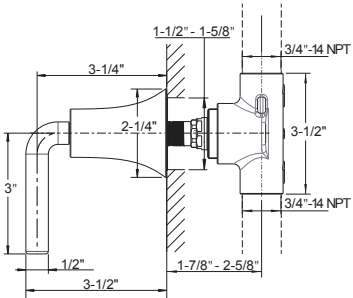

With 3DV-RGH, 3 function diverter

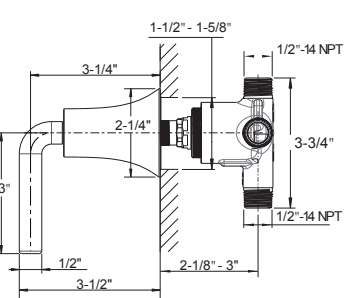

TAOS SINGLE-FUNCTION THERMOSTATIC VALVE TRIM WITH VOLUME CONTROL

Single integrated volume control for 1 water outlet

Required rough features Vernet thermostatic cartridge and Flühs volume control cartridge

The thermostatic valve senses and controls the actual water temperature and blends hot water with cold water to ensure constant, safe temperatures, preventing scalding.

Integral shut-off return valve with filters to prevent cross flow

Flow rate: 10-12 GPM at 45 PSI

Massachusetts code approved & IAPMO listed

Required rough sold separately: TH1-RGH

Polished Chrome	17-19-T-PC	\$500
Polished Nickel	17-19-T-PN	\$600
Satin Nickel	17-19-T-SN	\$600
Matte Black	17-19-T-MB	\$600
Brushed Gold	17-19-T-BG	\$600

REQUIRED ROUGH

Single Outlet
thermostatic valve rough
TH1-RGH \$500



Extension kit:

Polished Chrome	9Q242000CP	\$220
Polished Nickel	9Q242000RN	\$220
Satin Nickel	9Q242000AP	\$220
Matte Black	9Q242000RN	\$220

See page 333 for detailed information

1 FUNCTION

A - Volume control

B - Temperature

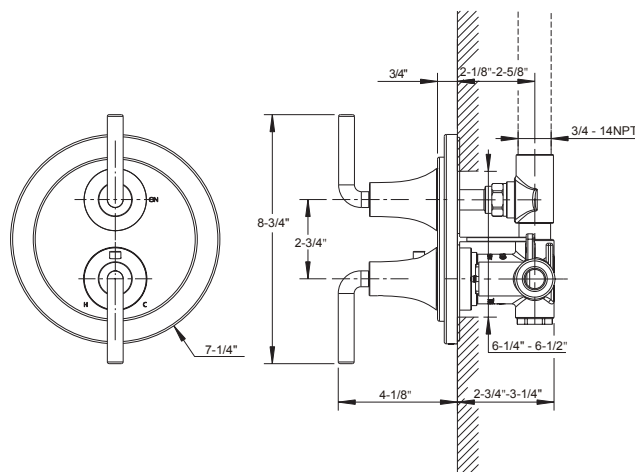
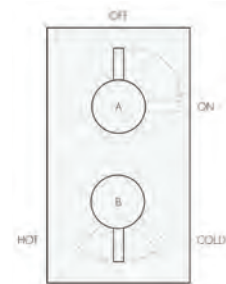

TAOS DUAL-CONTROL THERMOSTATIC VALVE TRIM
WITH VOLUME CONTROL AND DIVERTER

Integrated volume control/diverter for 2 water outlets

Required rough features Vernet thermostatic cartridge

The thermostatic valve senses and controls the actual water temperature and blends hot water with cold water to ensure constant, safe temperatures, preventing scalding.

Integral shut-off return valve with filters to prevent cross flow

Flow rate: 12 GPM at 45 PSI

Massachusetts code approved & IAPMO listed

Required rough sold separately: TH2-RGH

Polished Chrome	17-20-T-PC	\$500
Polished Nickel	17-20-T-PN	\$600
Satin Nickel	17-20-T-SN	\$600
Matte Black	17-20-T-MB	\$600
Brushed Gold	17-20-T-BG	\$600

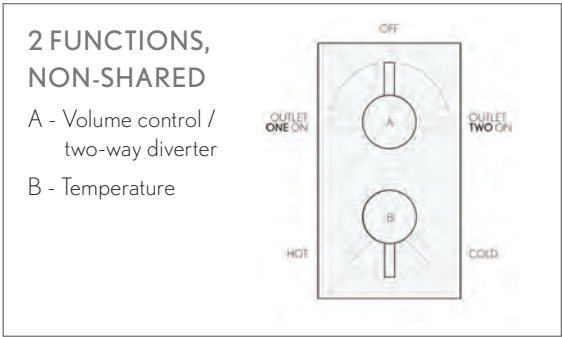

REQUIRED ROUGH

Dual-control
thermostatic valve rough
TH2-RGH \$550



Extension kit:

Polished Chrome	9Q242000CP	\$220
Polished Nickel	9Q242000RN	\$220
Satin Nickel	9Q242000AP	\$220
Matte Black	9Q242000MB	\$220

See [page 334](#) for detailed information

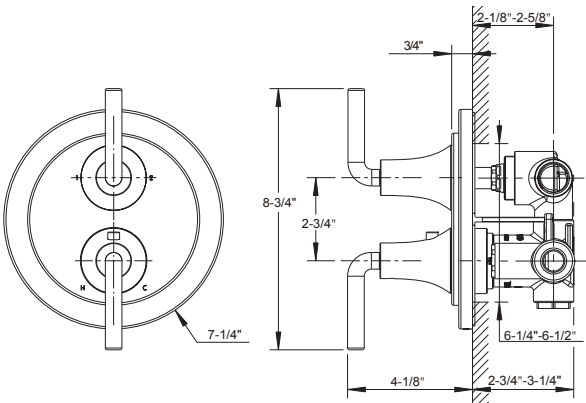

TAOS PRESSURE-BALANCE TRIM WITH DIVERTER

Two water outlets

Diverter alternates water flow between 2 outlets: tub spout/shower head, tub spout/handshower or shower head/handshower

Kerox pressure-balance cartridge

Pressure-balance cartridge maintains constant temperature in response to changes to hot and cold supply

Flow rate: 3-5 GPM at 45 PSI

Massachusetts code approved & IAPMO listed

Required rough sold separately: PBTS-RGH

Polished Chrome	17-14P-T-PC	\$280
Polished Nickel	17-14P-T-PN	\$330
Satin Nickel	17-14P-T-SN	\$330
Matte Black	17-14P-T-MB	\$330
Brushed Gold	17-14P-T-BG	\$330

2 FUNCTIONS, NON-SHARED

- Pressure balance diverter
- Volume control mixer



REQUIRED ROUGH

Pressure-balance shower valve with diverter rough
PBTS-RGH \$300



Extension kit:
5T1C0319NT + 5P0C0582NT \$50

See page 337 for detailed information

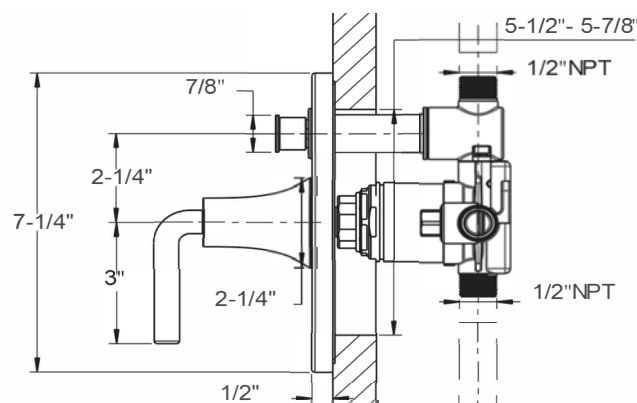

TAOS PRESSURE-BALANCE VALVE TRIM

- One water outlet
- Kerox pressure-balance cartridge
- Pressure-balance cartridge maintains constant temperature in response to changes to hot and cold supply
- Flow rate: 3-5 GPM at 45 PSI
- Massachusetts code approved & IAPMO listed
- Required rough sold separately: PBS-RGH

Polished Chrome	17-15P-T-PC	\$250
Polished Nickel	17-15P-T-PN	\$300
Satin Nickel	17-15P-T-SN	\$300
Matte Black	17-15P-T-MB	\$300
Brushed Gold	17-15P-T-BG	\$300

1 FUNCTION

Volume control mixer



REQUIRED ROUGH

Pressure-balance shower valve rough

PBS-RGH

\$280

Extension kit:

5T1C0319NT + 5P0C0582NT

\$50

See [page 336](#) for detailed information

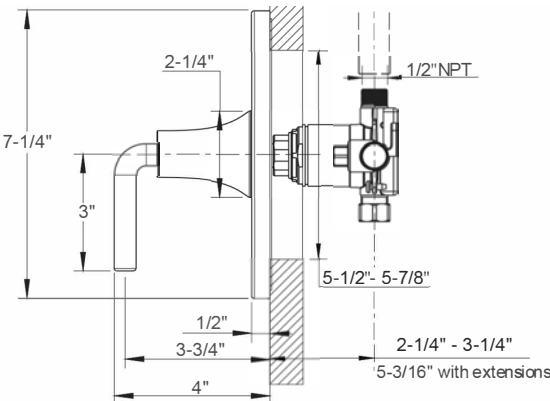

TAOS VOLUME CONTROL OR DIVERTER TRIM

Trim is compatible with roughs for the volume control, two-way and three-way diverters.

Volume control controls on/off and volume functions for a single component in a shower system

Diverters alternate water flow between two or three water outlets.

Note: Diverters do not start, stop or control water flow

Volume control features Flühs quarter-turn ceramic disc cartridge

Diverters feature Kerox diverter cartridge

Massachusetts code approved & IAPMO listed

Required rough (sold separately):

VC-RGH - Volume control or
DIV-RGH - Two-way diverter or
3DV-RGH - Three-way diverter

Polished Chrome	17-17-T-PC	\$250
Polished Nickel	17-17-T-PN	\$300
Satin Nickel	17-17-T-SN	\$300
Matte Black	17-17-T-MB	\$300
Brushed Gold	17-17-T-BG	\$300

REQUIRED ROUGH

3/4" Volume control rough
VC-RGH \$150

or

3/4" Two-way diverter rough
DIV-RGH \$250

or

1/2" Three-way diverter rough
3DV-RGH \$200

Extension kit:
5T1C0319NT + 5P0C0582NT \$50

See page 338 for detailed information



With VC-RGH, Volume control rough

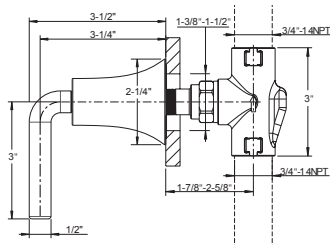

With DIV-RGH, 2 function diverter

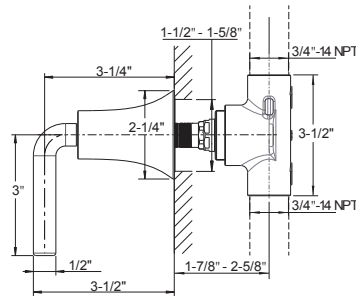

With 3DV-RGH, 3 function diverter

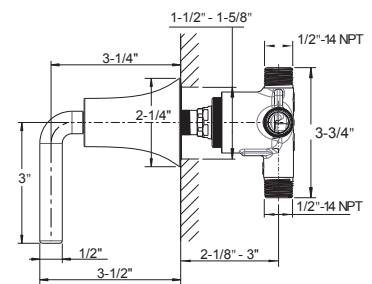

MODERN 8" RAIN HEAD

Solid brass
Single rain spray
7-7/8" diameter
EasyClean anti-limescale nozzles
Swivel: Yes
Flow rate: 1.75 GPM
Inlet connection: G 1/2" (compatible with 1/2" NPT)
IAPMO listed, Massachusetts code approved

Polished Chrome	US-PRO200C	\$280
Polished Nickel	US-PRO200N	\$380
Satin Nickel	US-PRO200V	\$380
Matte Black	US-PRO200MB	\$380
Brushed Gold	US-PRO200BG	\$380



MODERN 12" RAIN HEAD

Solid brass
Single rain spray
11-3/4" diameter
EasyClean anti-limescale nozzles
Swivel: Yes
Flow rate: 1.75 GPM
Inlet connection: G 1/2" (compatible with 1/2" NPT)
IAPMO listed, Massachusetts code approved

Polished Chrome	US-PRO300C	\$530
Polished Nickel	US-PRO300N	\$700
Satin Nickel	US-PRO300V	\$700
Matte Black	US-PRO300MB	\$700
Brushed Gold	US-PRO300BG	\$700

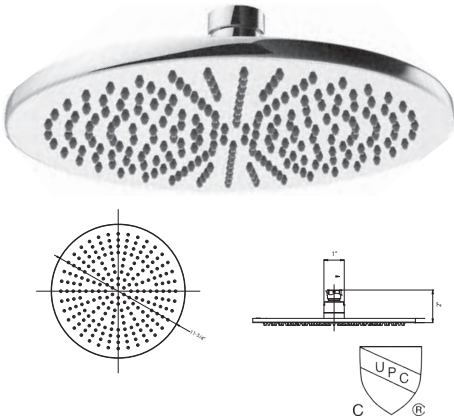

MODERN 13" SHOWER ARM AND FLANGE

Solid brass
Projection: 13"
Inlet connection: 1/2" NPT male
IAPMO listed

Polished Chrome	US-FH684C	\$130
Polished Nickel	US-FH684N	\$150
Satin Nickel	US-FH684V	\$150
Matte Black	US-FH684MB	\$150
Brushed Gold	US-FH684BG	\$150

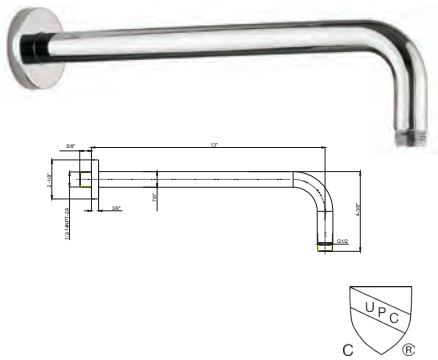

MODERN 18" SHOWER ARM AND FLANGE

Solid brass
Projection: 18"
Inlet connection: 1/2" NPT male
IAPMO listed

Polished Chrome	US-FH695C	\$170
Polished Nickel	US-FH695N	\$200
Satin Nickel	US-FH695V	\$200
Matte Black	US-FH695MB	\$200
Brushed Gold	US-FH695BG	\$200

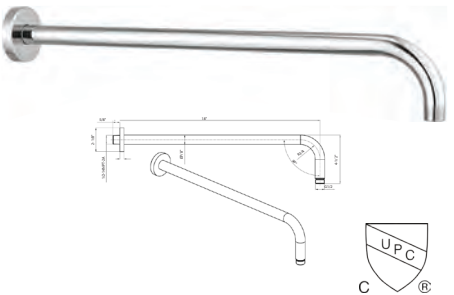

MULTI-FUNCTION SHOWER HEAD WITH ARM AND 5 DECORATIVE ARM FLANGES

Includes head, arm and flange

Five spray functions - Wide pattern, wide patterns plus soft center, wide pattern plus pulsing center, soft center massage and hard center massage

4-1/4" diameter

EasyClean anti-limescale nozzles

Swivel: Yes

Trims include Darby, Leyden, Modern, Taos and Traditional

Flow rate: 1.75 GPM

Inlet connection: 1/2" NPT male

IAPMO and Massachusetts code (pending)

Polished Chrome	SH04-PC	\$180
Polished Nickel	SH04-PN	\$230
Satin Nickel	SH04-SN	\$230
Matte Black	SH04-MB	\$230
Brushed Gold	SH04-BG	\$230



Trims included:

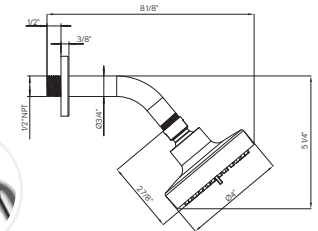
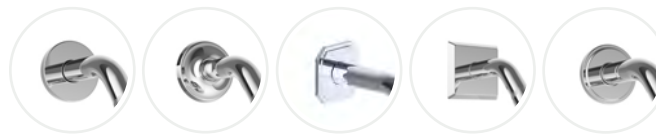

ELEMENTS 8-JET SHOWER HEAD

Solid brass

Adjustable spray - wide to narrow rain

3-1/2" diameter

Anti-limescale nozzles

Swivel: Yes

Flow rate: 1.75 GPM

Inlet connection: 1/2" NPT

IAPMO listed, Massachusetts code approved

Polished Chrome	US-SH08C	\$330
Polished Nickel	US-SH08N	\$400
Satin Nickel	US-SH08S	\$400
Matte Black	US-SH08MB	\$400
Brushed Gold	US-SH08BG	\$500*

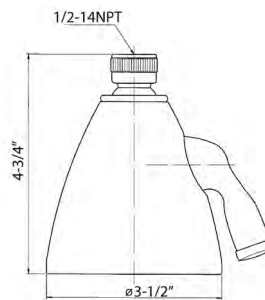

*6 WEEK LEAD TIME

MODERN SHOWER ARM AND FLANGE WITH 5 DECORATIVE ARM FLANGES

Solid brass

Projection: 5-1/2"

Trims include Darby, Leyden, Modern, Taos and Traditional

Inlet connection: 1/2" NPT male

Polished Chrome	SH04-ARM-PC	\$100
Polished Nickel	SH04-ARM-PN	\$130
Satin Nickel	SH04-ARM-SN	\$130
Matte Black	SH04-ARM-MB	\$130
Brushed Gold	SH04-ARM-BG	\$130

Trims included:

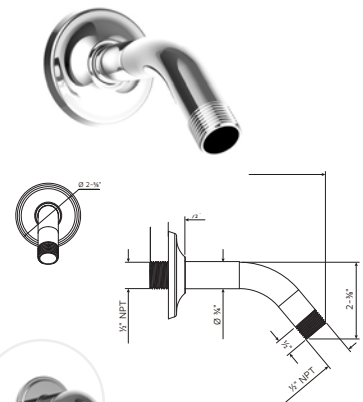
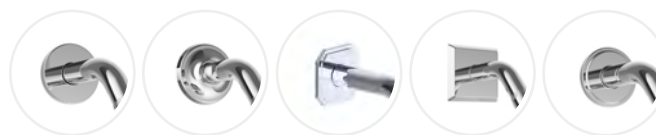

SVELTE 3 HANDSHOWER RAIL SET

- Set includes: Modern single-function handshower, 59" hose, Svelte slide rail and Modern wall outlet
- Single-function spray
- Handshower includes vacuum breaker and flow restrictor
- 27-1/2" adjustable bar with bracket
- 60" metal hose included
- Flow rate: 1.75 GPM
- Inlet connection: 1/2" NPT
- CSA approved

Polished Chrome	US-HSS02336C	\$500
Polished Nickel	US-HSS02336PN	\$600
Satin Nickel	US-HSS02336V	\$600
Matte Black	US-HSS02336MB	\$600
Brushed Gold	US-HSS02336BG	\$600

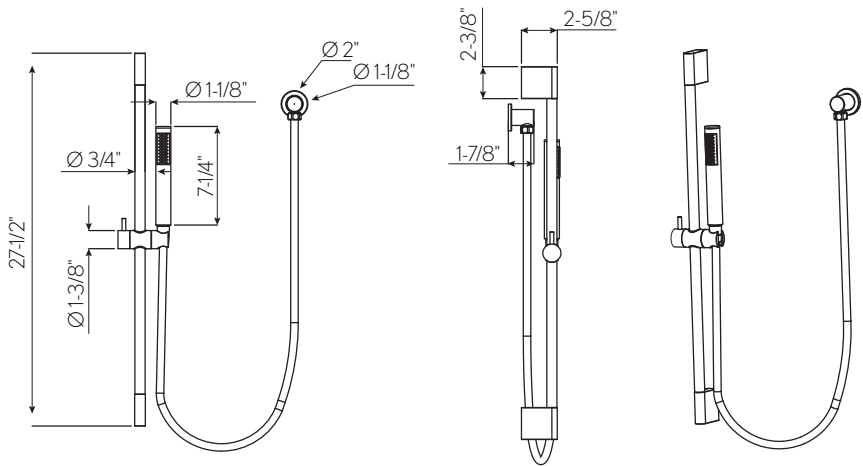

TAOS HANDSHOWER SET WITH HOSE AND BRACKET WITH OUTLET

Single spray

Handshower features EasyClean anti-limescale nozzles

Handshower includes vacuum breaker and flow restrictor

Flow rate: 1.75 GPM

Massachusetts code approved, IAPMO listed & CEC compliant

Polished Chrome	17-07-PC	\$400
Polished Nickel	17-07-PN	\$530
Satin Nickel	17-07-SN	\$530
Matte Black	17-07-MB	\$530
Brushed Gold	17-07-BG	\$530

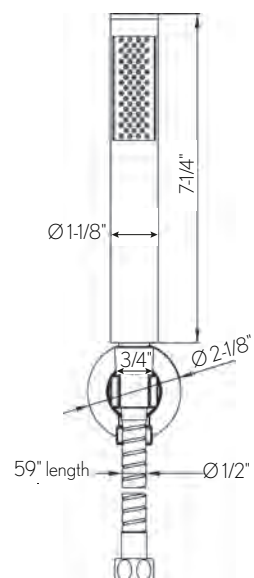

TAOS WALL TUB SPOUT

Solid brass

Spout reach: 7"

Inlet connection size: 1/2" NPT

Polished Chrome	17-WTS-PC	\$200
Polished Nickel	17-WTS-PN	\$250
Satin Nickel	17-WTS-SN	\$250
Matte Black	17-WTS-MB	\$250
Brushed Gold	17-WTS-BG	\$250

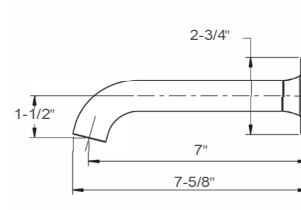

TAOS PAPER HOLDER / TOWEL RING

Polished Chrome	17-58-PC	\$100
Polished Nickel	17-58-PN	\$120
Satin Nickel	17-58-SN	\$120
Matte Black	17-58-MB	\$120
Brushed Gold	17-58-BG	\$120

**TAOS ROBE HOOK**

Polished Chrome	17-51-PC	\$80
Polished Nickel	17-51-PN	\$100
Satin Nickel	17-51-SN	\$100
Matte Black	17-51-MB	\$100
Brushed Gold	17-51-BG	\$100

**TAOS 7" TOWEL BAR**

Polished Chrome	17-59-PC	\$110
Polished Nickel	17-59-PN	\$130
Satin Nickel	17-59-SN	\$130
Matte Black	17-59-MB	\$130
Brushed Gold	17-59-BG	\$130

Note: Bar cannot be cut

**TAOS 18" TOWEL BAR**

Polished Chrome	17-65-PC	\$130
Polished Nickel	17-65-PN	\$150
Satin Nickel	17-65-SN	\$150
Matte Black	17-65-MB	\$150
Brushed Gold	17-65-BG	\$150

Note: Bar cannot be cut

**TAOS 24" TOWEL BAR**

Polished Chrome	17-66-PC	\$150
Polished Nickel	17-66-PN	\$180
Satin Nickel	17-66-SN	\$180
Matte Black	17-66-MB	\$180
Brushed Gold	17-66-BG	\$180

Note: Bar cannot be cut





Heir Widespread Basin Faucet in Polished Nickel (18-08-PN)

Heir Towel Ring in Polished Nickel (18-55-PN)

Heir Handshower Rail Set in Polished Nickel (18-31-PN)

Heir Thermostatic Valve Trim in Polished Nickel (18-16-T-PN)

Heir Volume Control Trim in Polished Nickel (18-17-T-PN)

HEIR

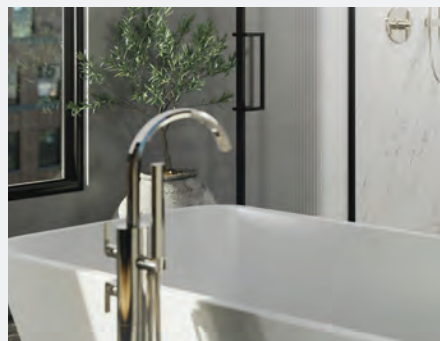

ORGANIC IN FORM. PRECISE IN DETAIL.

Heir is multi-faceted with a fresh attitude for today's modern bathroom. From base to spout, clean lines and sculpted columns breathe elegance and strength for everyday indulgence. Tactile. Brilliant. Heir sets a new standard for innovative and sensible luxury.

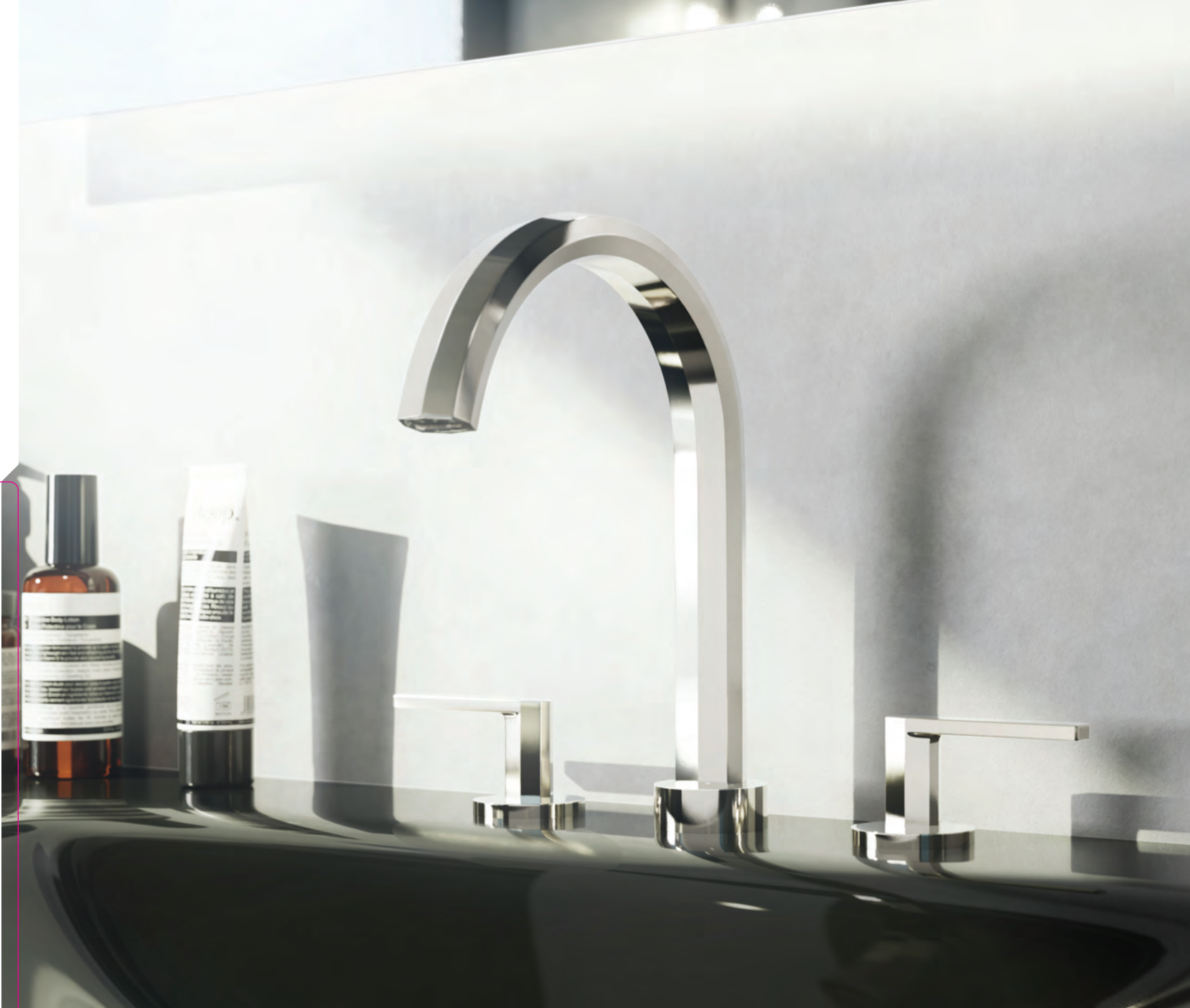

AVAILABLE FINISHES

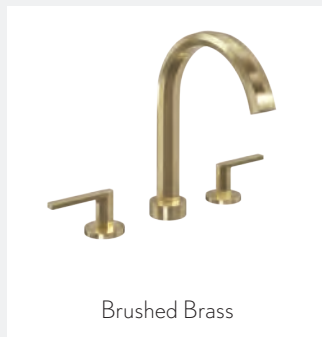

Brushed Brass

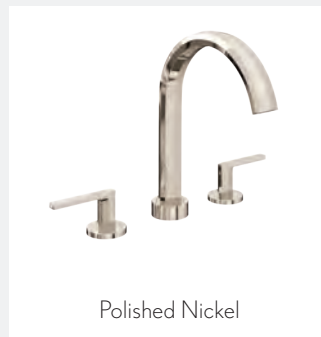

Polished Nickel

HEIR SINGLE-HOLE BASIN FAUCET

- Solid brass construction
- Kerox ceramic disc cartridge
- Push drain assembly included
- Spout reach: 5-1/8"
- IAPMO listed
- CEC compliant

Brushed Brass	18-01-BB	\$710
Polished Nickel	18-01-PN	\$710

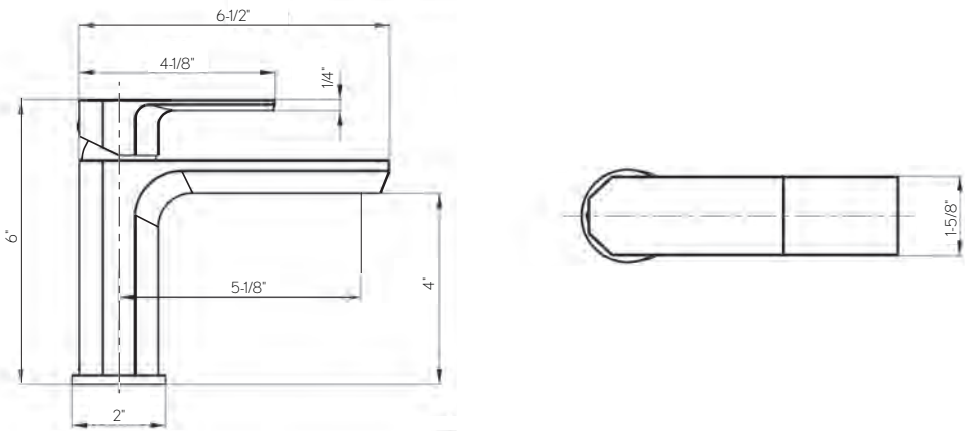

HEIR

HEIR WIDESPREAD BASIN FAUCET

Solid brass construction

Fluhs quarter-turn ceramic disc cartridge

Push drain assembly included

Spout reach: 6-3/4"

Spout swivel: Yes

IAPMO listed

CEC compliant

Brushed Brass	18-08-BB	\$1140
Polished Nickel	18-08-PN	\$1140

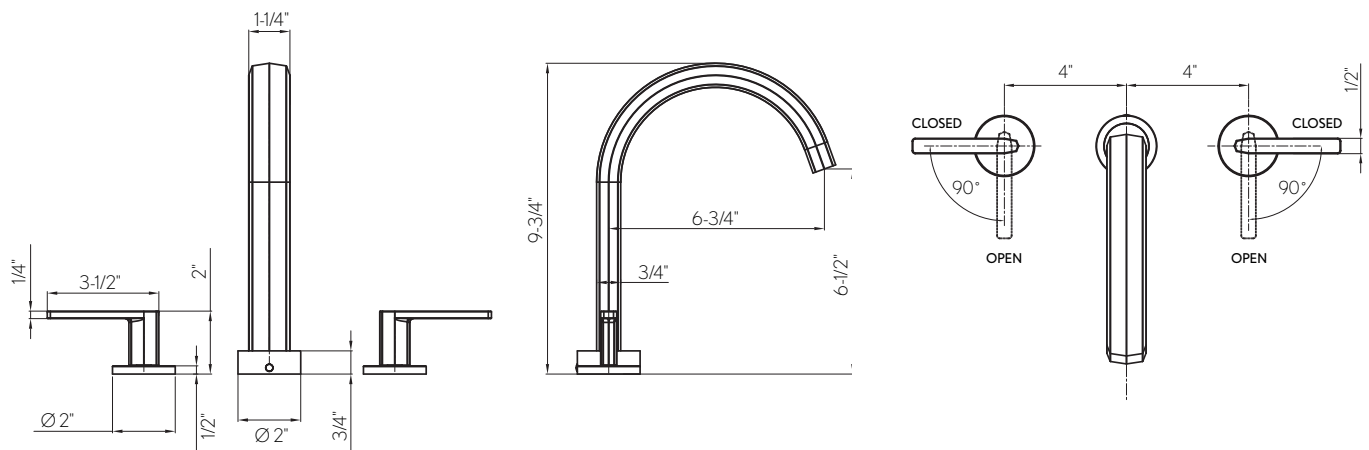

HEIR FLOOR-MOUNT THERMOSTATIC TUB FILLER WITH HANDSHOWER

- Solid brass construction
- Vernet thermostatic cartridge
- Single-function handshower with vacuum breaker and 60" hose
- Spout reach: 9"
- Height to spout: 35-1/4"
- Spout swivel: Yes
- Tub filler flow rate: 5.0 GPM
- Handshower flow rate: 1.75 GPM
- IAPMO listed
- Required rough sold separately: US-418ROUGH

Brushed Brass	18-05-BB	\$3000
Polished Nickel	18-05-PN	\$3000



HEIR

REQUIRED ROUGH

Rough for floor-mount single-hole tub filler

US-418ROUGH \$300

See [page 327](#) for detailed information

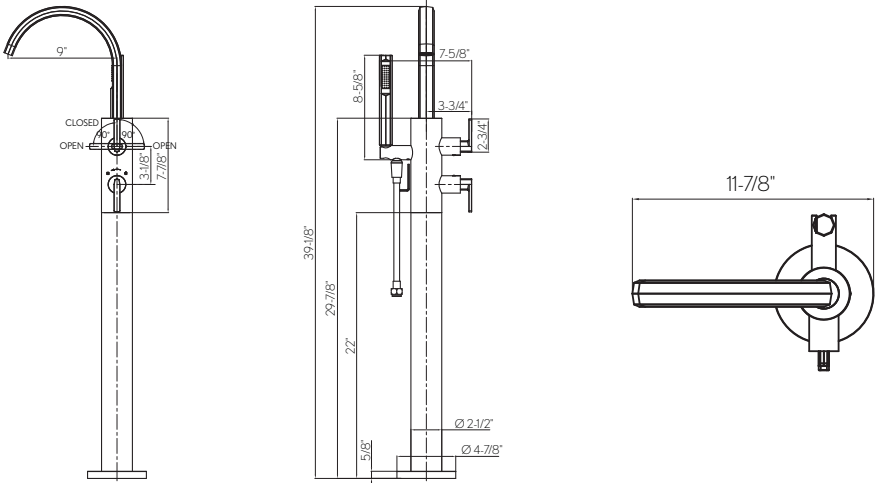

HEIR 1000 THERMOSTATIC VALVE TRIM

Single integrated volume control for 1 water outlet

Required rough features Vernet thermostatic cartridge and Fluhs volume control cartridge

The thermostatic valve senses and controls the actual water temperature and blends hot water with cold water to ensure constant, safe temperatures, preventing scalding

Integral shut-off return valve with filters to prevent cross flow

Flow rate: 12 GPM at 60 PSI

Available only with lever handles

IAPMO listed

Required rough sold separately: US-WLBP1000R

Brushed Brass	18-1000-T-BB	\$600
Polished Nickel	18-1000-T-PN	\$600

REQUIRED ROUGH

1000 3/4" thermostatic rough with single integrated volume control

US-WLBP1000R \$450



Extension kit:

Brushed Brass	US-EK101525BB	\$220
Polished Nickel	US-EK101525N	\$220

See page 328 for detailed information

1 FUNCTION

A - Volume control

B - Temperature

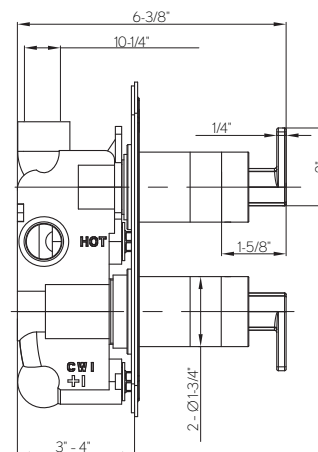
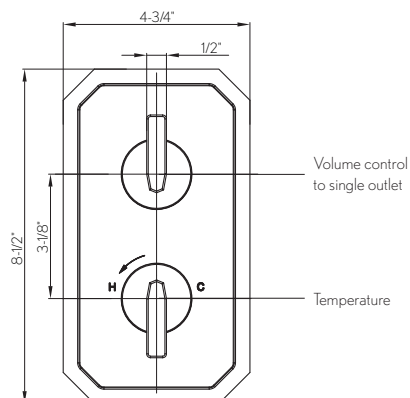
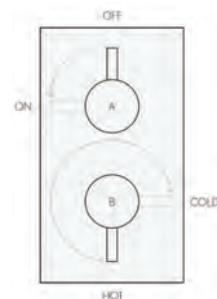

HEIR 1500 THERMOSTATIC VALVE TRIM

Integrated volume control/diverter for 2 water outlets
Required rough features Vernet thermostatic cartridge

The thermostatic valve senses and controls
the actual water temperature and blends hot
water with cold water to ensure constant,
safe temperatures, preventing scalding

Integral shut-off return valve with
filters to prevent cross flow

Flow rate: 11 GPM at 60 PSI

Available only with lever handles

IAPMO listed

Required rough sold separately: US-WLBP1500R

Brushed Brass	18-1500-T-BB	\$600
Polished Nickel	18-1500-T-PN	\$600

2 FUNCTIONS, NON-SHARED

- A - Volume control /
two-way diverter
- B - Temperature

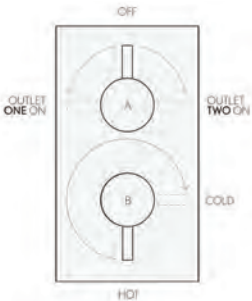

HEIR

REQUIRED ROUGH

1500 3/4" thermostatic rough
with volume control/diverter
US-WLBP1500R \$550



Extension kit:

Brushed Brass	US-EK101525BB	\$220
Polished Nickel	US-EK101525N	\$220

See [page 329](#) for detailed information

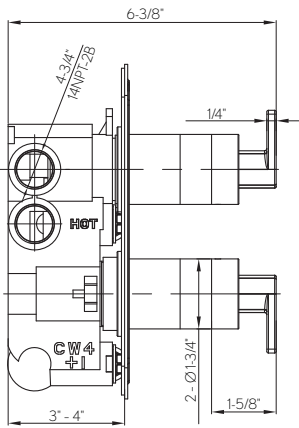
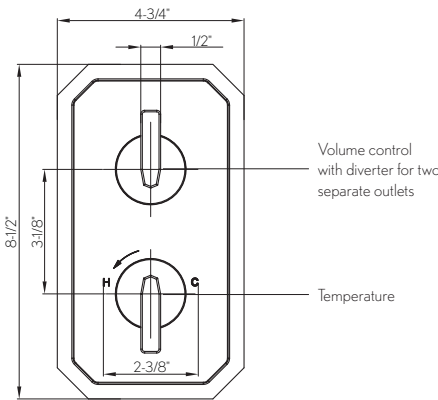

HEIR 2000 THERMOSTATIC VALVE TRIM

Two integrated volume controls for 2 water outlets
 Required rough features Vernet thermostatic cartridge
 The thermostatic valve senses and controls the actual water temperature and blends hot water with cold water to ensure constant, safe temperatures, preventing scalding
 Integral shut-off return valve with filters to prevent cross flow
 Flow rate: 13 GPM at 60 PSI
 Available only with lever handles
 IAPMO listed

Required rough sold separately: US-WLBP2000R

Brushed Brass	18-2000-T-BB	\$700
Polished Nickel	18-2000-T-PN	\$700

REQUIRED ROUGH

2000 3/4" thermostatic rough
 with two integrated volume controls
US-WLBP2000R \$600



Extension kit:

Brushed Brass	US-EK2000BB	\$400
Polished Nickel	US-EK2000N	\$400

See page 330 for detailed information

2 FUNCTIONS, SHARED

A - Volume control
 B - Temperature
 C - Volume control

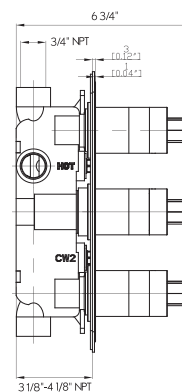
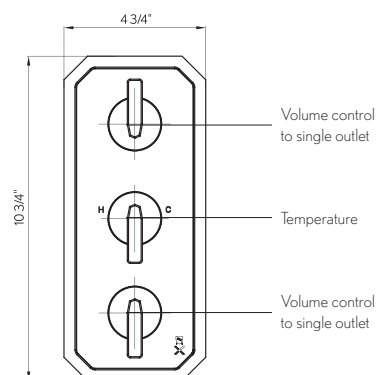
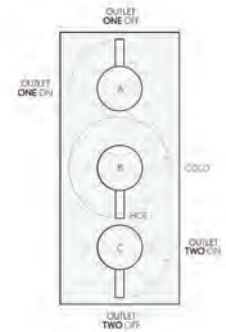

HEIR 2500 THERMOSTATIC VALVE TRIM WITH INTEGRATED VOLUME CONTROL/THREE-WAY DIVERTER

Integrated volume control/3-way diverter for 3 water outlets

Required rough features Vernet thermostatic cartridge

The thermostatic valve senses and controls the actual water temperature and blends hot water with cold water to ensure constant, safe temperatures, preventing scalding

Integral shut-off return valve with filters to prevent cross flow

Flow rate: 12 GPM at 60 PSI

Available only with lever handles

IAPMO listed

Required rough sold separately: US-WLBP2500R

Brushed Brass	18-2500-T-BB	\$600
Polished Nickel	18-2500-T-PN	\$600

REQUIRED ROUGH

2500 3/4" thermostatic rough with integrated volume control/three-way diverter

US-WLBP2500R \$650



Extension kit:

Brushed Brass	US-EK101525BB	\$220
Polished Nickel	US-EK101525N	\$220

See [page 331](#) for detailed information

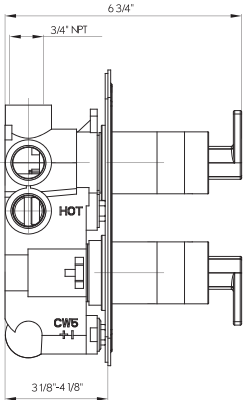
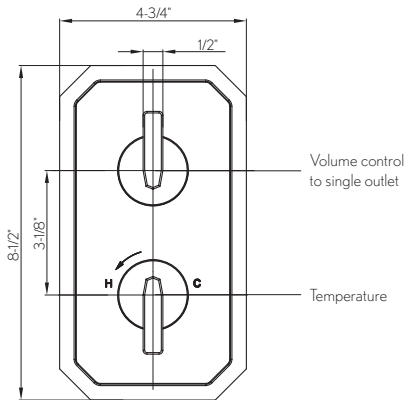
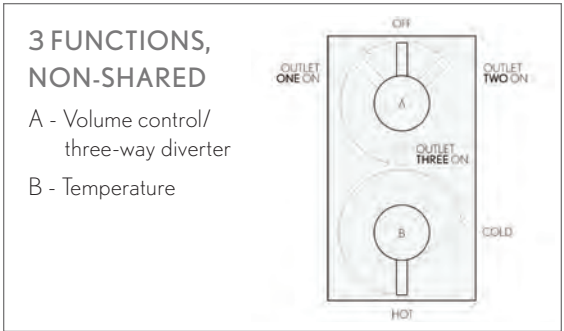

HEIR 3000 THERMOSTATIC VALVE TRIM

Integrated volume control and volume control/2-way diverter for 3 water outlets

Required rough features Vernet thermostatic cartridge

The thermostatic valve senses and controls the actual water temperature and blends hot water with cold water to ensure constant, safe temperatures, preventing scalding

Integral shut-off return valve with filters to prevent cross flow

Flow rate: 12 GPM at 60 PSI

Available only with lever handles

IAPMO listed

Required rough sold separately: US-WLBP3000R

Brushed Brass	18-3000-T-BB	\$700
Polished Nickel	18-3000-T-PN	\$700

REQUIRED ROUGH

3000 3/4" thermostatic rough with integrated volume control/ two-way diverter

US-WLBP3000R \$650



Extension kit:

Brushed Brass	US-EK2000BB	\$400
Polished Nickel	US-EK2000N	\$400

See page 332 for detailed information

3 FUNCTIONS, 2 OUTLETS SHARED

- A - Volume control / two-way diverter
- B - Temperature
- C - Volume control

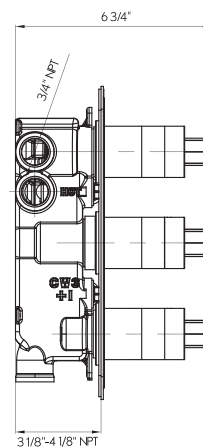
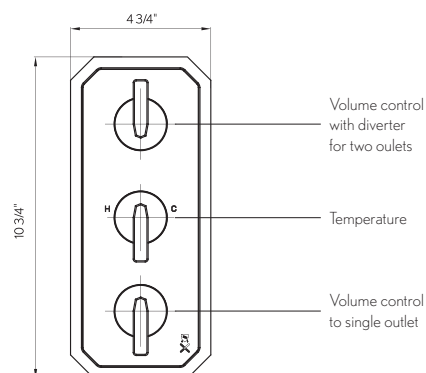
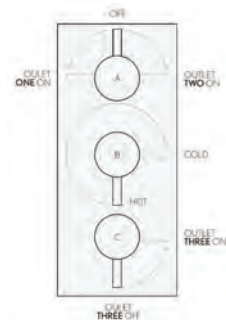

HEIR THERMOSTATIC VALVE TRIM

Temperature control only;
volume control(s) sold separately

Required rough features Vernet thermostatic cartridge

The thermostatic valve senses and controls
the actual water temperature and blends hot
water with cold water to ensure constant,
safe temperatures, preventing scalding

Integral shut-off return valve with
filters to prevent cross flow

Flow rate: 12 GPM at 45 PSI

IAPMO listed

Required rough sold separately: TH-RGH

Brushed Brass	18-16-T-BB	\$500
Polished Nickel	18-16-T-PN	\$500

TEMPERATURE CONTROL ONLY

This valve is a mixer only and requires separate
volume control(s).

See page 338 for detailed information



HEIR

REQUIRED ROUGH

3/4" thermostatic valve rough
TH-RGH \$500



Extension kit:

Brushed Brass	9Q1172BB	\$120
Polished Nickel	9Q1172RN-PN	\$120

See page 335 for detailed information

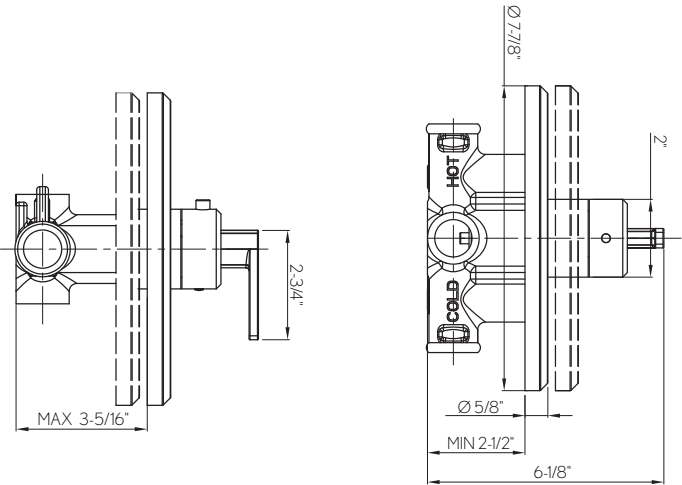

HEIR VOLUME CONTROL OR DIVERTER TRIM

Trims are compatible with roughs for the volume control, two-way and three-way diverters

Volume control controls on/off and volume functions for a single component in a shower system

Diverter alternates water flow between two or three water outlets

Note: When used with diverter trim, diverters do not start, stop or control water flow

Volume control features Flühs quarter-turn ceramic disc cartridge

Diverters feature Kerox diverter cartridge

IAPMO listed

Required rough (sold separately):

VC-RGH - Volume control or

DIV-RGH - Two-way diverter or

3DV-RGH - Three-way diverter

Brushed Brass	18-17-T-BB	\$330
Polished Nickel	18-17-T-PN	\$330

REQUIRED ROUGH

3/4" Volume control rough

VC-RGH \$150

or

3/4" Two-way diverter rough

DIV-RGH \$250

or

1/2" Three-way diverter rough

3DV-RGH \$200

Extension kit:

5T1C0319NT + 5P0C0582NT \$50

[See page 338](#) for detailed information

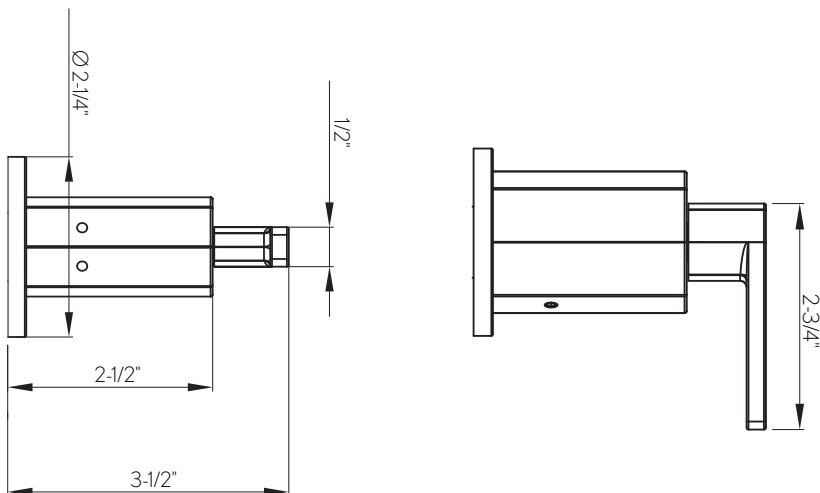

MODERN 8" RAIN HEAD

Solid brass
Single rain spray
7-7/8" diameter
EasyClean anti-limescale nozzles
Swivel: Yes
Flow rate: 1.75 GPM
Inlet connection: G 1/2" (compatible with 1/2" NPT)
IAPMO listed, Massachusetts code approved

Brushed Brass	US-PRO200BB	\$380
Polished Nickel	US-PRO200N	\$380



MODERN 12" RAIN HEAD

Solid brass
Single rain spray
11-3/4" diameter
EasyClean anti-limescale nozzles
Swivel: Yes
Flow rate: 1.75 GPM
Inlet connection: G 1/2" (compatible with 1/2" NPT)
IAPMO listed, Massachusetts code approved

Brushed Brass	US-PRO300BB	\$700
Polished Nickel	US-PRO300N	\$700

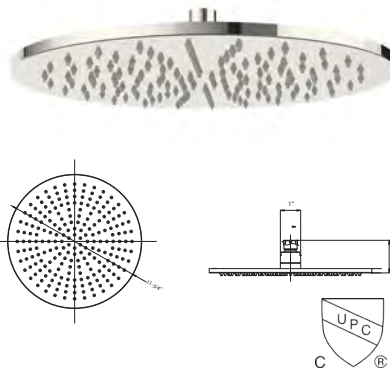

MODERN 13" SHOWER ARM AND FLANGE

Solid brass
Projection: 13"
Inlet connection: 1/2" NPT male
IAPMO listed

Brushed Brass	US-FH684BB	\$150
Polished Nickel	US-FH684N	\$150

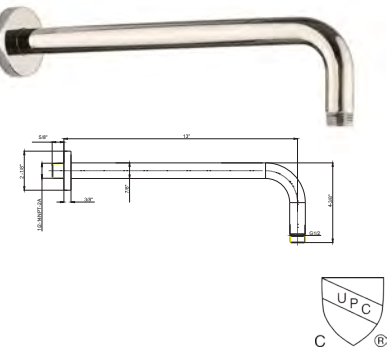

MODERN 18" SHOWER ARM AND FLANGE

Solid brass
Projection: 18"
Inlet connection: 1/2" NPT male
IAPMO listed

Brushed Brass	US-FH695BB	\$200
Polished Nickel	US-FH695N	\$200

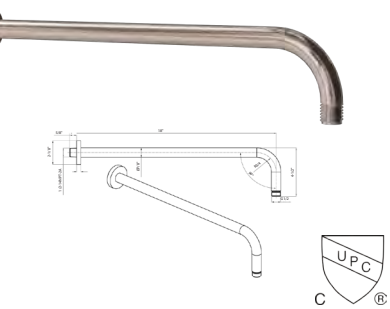

MULTI-FUNCTION SHOWER HEAD WITH ARM AND 5 DECORATIVE ARM FLANGES

Includes head, arm and flange

Five spray functions - Wide pattern, wide patterns plus soft center, wide pattern plus pulsing center, soft center massage and hard center massage

4-1/4" diameter

EasyClean anti-limescale nozzles

Swivel: Yes

Trims include Darby, Leyden, Modern, Taos and Traditional

Flow rate: 1.75 GPM

Inlet connection: 1/2" NPT male

IAPMO and Massachusetts code (pending)

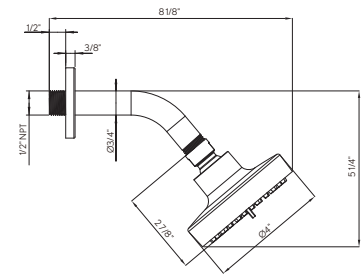

Trims included:



Brushed Brass	SH04-BB	\$230
Polished Nickel	SH04-PN	\$230

ELEMENTS 8-JET SHOWER HEAD

Solid brass

Adjustable spray - wide to narrow rain

3-1/2" diameter

Anti-limescale nozzles

Swivel: Yes

Flow rate: 1.75 GPM

Inlet connection: 1/2" NPT

IAPMO listed, Massachusetts code approved



Brushed Brass	US-SH08BB	\$500
Polished Nickel	US-SH08N	\$400



MODERN SHOWER ARM AND FLANGE WITH 5 DECORATIVE ARM FLANGES

Solid brass

Projection: 5-1/2"

Trims include Darby, Leyden, Modern, Taos and Traditional

Inlet connection: 1/2" NPT male

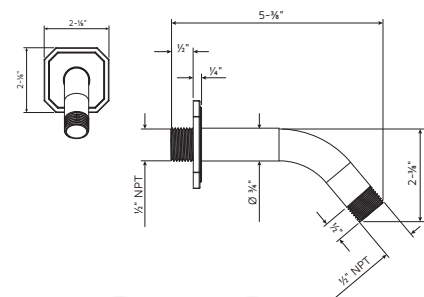

Trims included:

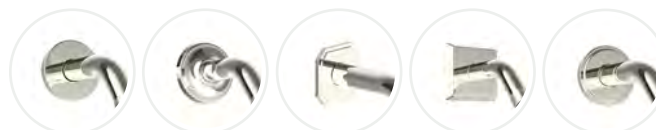

Brushed Brass	SH04-ARM-BB	\$130
Polished Nickel	SH04-ARM-PN	\$130

HEIR HANDSHOWER RAIL SET

Set includes handshower, hose and slide rail

Single-function spray

Handshower features EasyClean
anti-limescale nozzles

Handshower includes vacuum
breaker and flow restrictor

29-3/4" adjustable bar with bracket

Flow rate: 1.75 GPM

IAPMO listed

Wall outlet is included

Brushed Brass	18-31-BB	\$800
Polished Nickel	18-31-PN	\$800

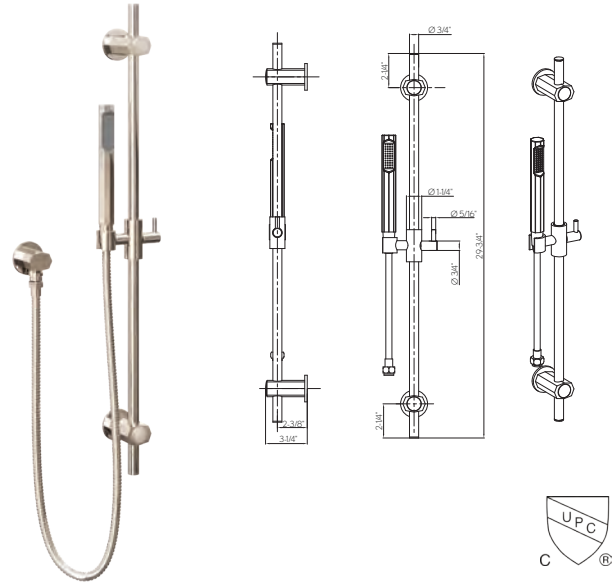

HEIR HANDSHOWER SET WITH HOSE AND BRACKET WITH OUTLET

Single spray

EasyClean anti-limescale nozzles

60" metal hose

Wall bracket includes vacuum breaker

Flow rate: 1.75 GPM

Inlet connection: 1/2" NPT male

IAPMO listed

Brushed Brass	18-36-BB	\$430
Polished Nickel	18-36-PN	\$430

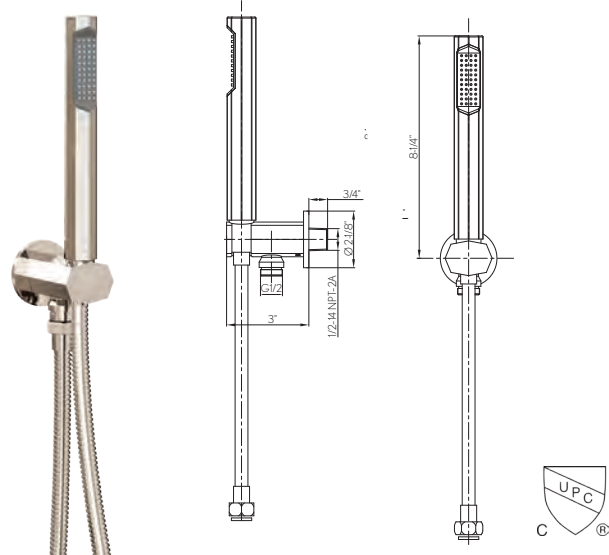

HEIR WALL TUB SPOUT

Solid brass construction

Spout reach: 7-3/4"

Inlet connection: 1/2" NPT female

IAPMO listed

Brushed Brass	18-WTS-BB	\$430
Polished Nickel	18-WTS-PN	\$430

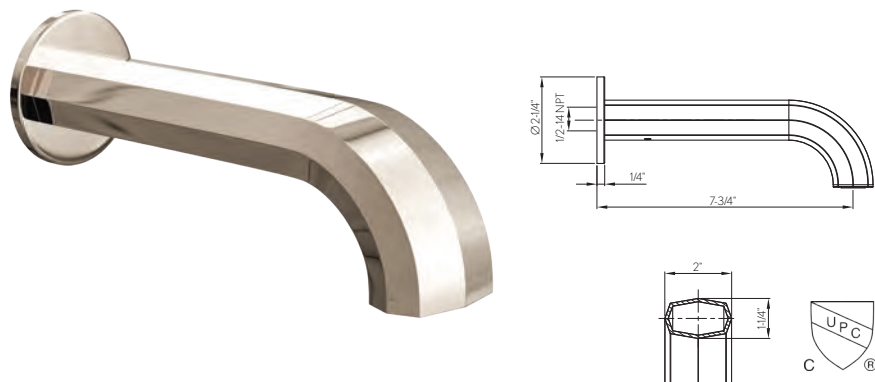

HEIR PAPER HOLDER

Brushed Brass	18-58-BB	\$230
Polished Nickel	18-58-PN	\$230



HEIR ROBE HOOK

Brushed Brass	18-51-BB	\$150
Polished Nickel	18-51-PN	\$150

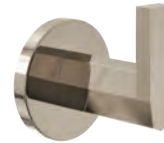

HEIR TOWEL RING

Brushed Brass	18-55-BB	\$200
Polished Nickel	18-55-PN	\$200



HEIR 24" TOWEL BAR

Brushed Brass	18-66-BB	\$350
Polished Nickel	18-66-PN	\$350



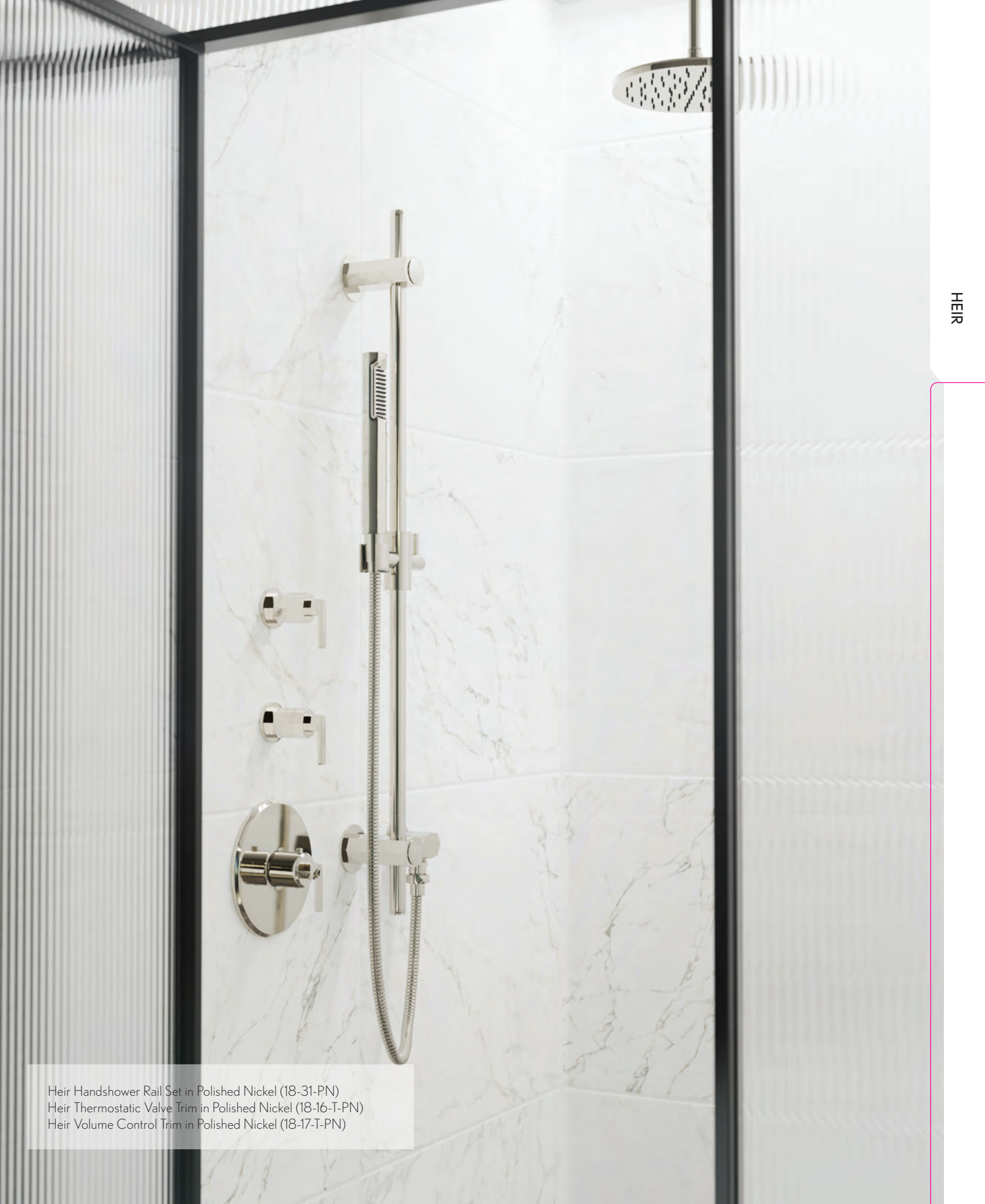

Heir Handshower Rail Set in Polished Nickel (18-31-PN)
Heir Thermostatic Valve Trim in Polished Nickel (18-16-T-PN)
Heir Volume Control Trim in Polished Nickel (18-17-T-PN)



UNION

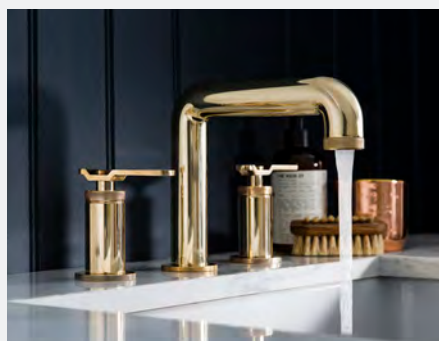

PRECISION BRASSWARE, CAST IN ITALY

Inspired by iconic industrial forms and renowned Italian artisanry, UNION sets a new standard for contemporary brassware engineering, style and performance.

Each component is precision-machined, cast, polished and perfected to offer an elevated bathing experience.

Born of innovation. Built to eclipse expectation.



AVAILABLE FINISHES



Polished Chrome



Unlacquered Brass



Brushed Black Chrome



Brushed Nickel

UNION SINGLE-HOLE BASIN FAUCET

- Solid brass construction
- Kerox ceramic disc cartridge
- Spout reach: 5-1/8"
- Spout swivel: No
- Massachusetts code approved,
IAPMO listed & ADA compliant
- Push drain assembly included

Polished Chrome	US-UN110DPC_LV	\$990
Unlacquered Brass	US-UN110DPB_LV	\$990
Brushed Black Chrome	US-UN110DPBBC_LV	\$1280
Brushed Nickel	US-UN110DPBN_LV	\$1280

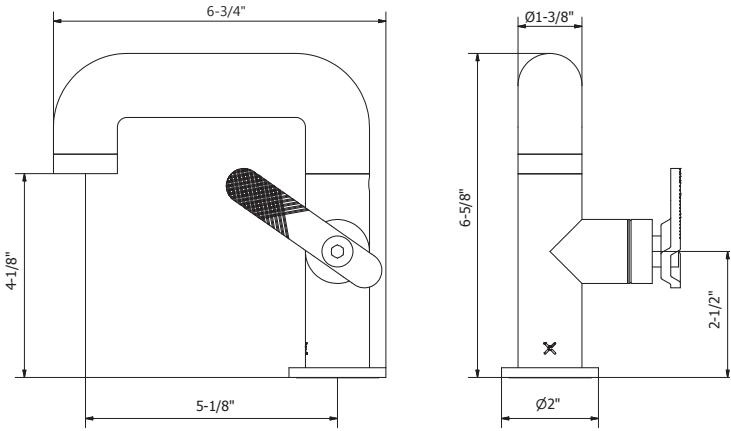

UNION

UNION WALL-MOUNT SINGLE-HOLE BASIN FAUCET

- Solid brass construction
- Kerox ceramic disc cartridge
- Spout reach: 8"
- Massachusetts code approved, IAPMO listed & ADA compliant
- Rough included
- Push drain assembly sold separately

Polished Chrome	US-UN111WNC_LV	\$1140
Unlacquered Brass	US-UN111WNB_LV	\$1140
Brushed Black Chrome	US-UN111WNBBC_LV	\$1570
Brushed Nickel	US-UN111WNB_NL	\$1570



RECOMMENDED WASTE

Basin push drain with overflow

Polished Chrome	US-BSW0117C	\$130
Unlacquered Brass	US-BSW906B	\$200
Brushed Black Chrome	US-BSW906BBC	\$200
Brushed Nickel	US-BSW906BN	\$200



See page 320 for detailed information

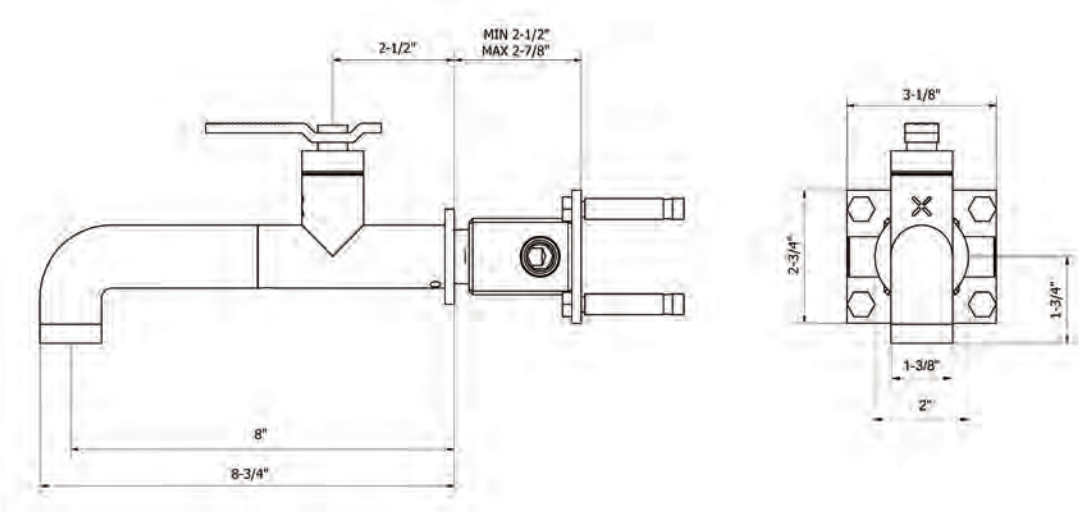

UNION VESSEL FAUCET

- Solid brass construction
- Kerox ceramic disc cartridge
- Spout reach: 6-1/4"
- Spout swivel: No
- Massachusetts code approved, IAPMO listed & ADA compliant
- Push drain assembly sold separately

Polished Chrome	US-UN112DNC_LV	\$990
Unlacquered Brass	US-UN112DNB_LV	\$990
Brushed Black Chrome	US-UN112DNBBC_LV	\$1280
Brushed Nickel	US-UN112DNBN_LV	\$1280



UNION

RECOMMENDED WASTE

Basin push drain with overflow

Polished Chrome	US-BSW0117C	\$130
Unlacquered Brass	US-BSW906B	\$200
Brushed Black Chrome	US-BSW906BBC	\$200
Brushed Nickel	US-BSW906BN	\$200

See page 320 for detailed information

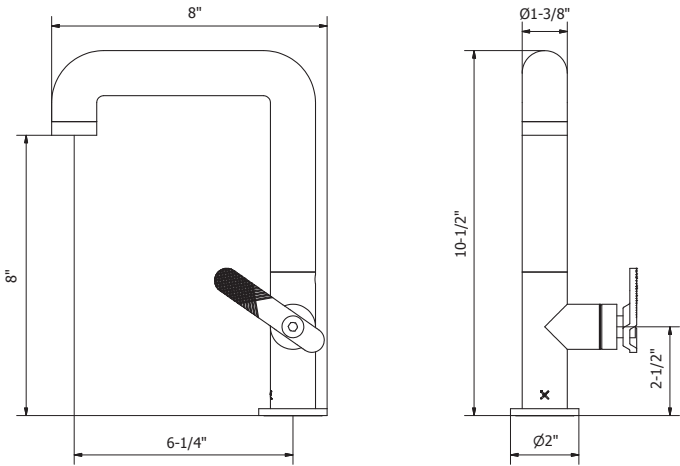

UNION WIDESPREAD BASIN FAUCET WITH LEVER HANDLES

- Solid brass construction
- Flühs quarter-turn ceramic disc cartridges
- Spout reach: 6-1/4"
- Spout swivel: No
- Massachusetts code approved & IAPMO listed
- Push drain assembly included

Polished Chrome	US-UN135DPC_LV	\$1570
Unlacquered Brass	US-UN135DPB_LV	\$1570
Brushed Black Chrome	US-UN135DPBBC_LV	\$1850
Brushed Nickel	US-UN135DPBN_LV	\$1850

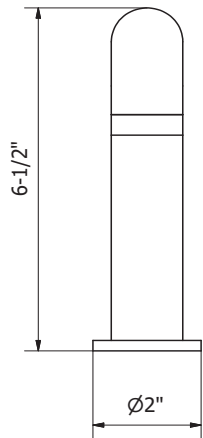
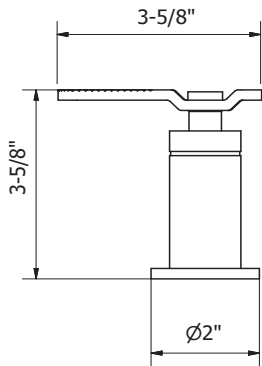
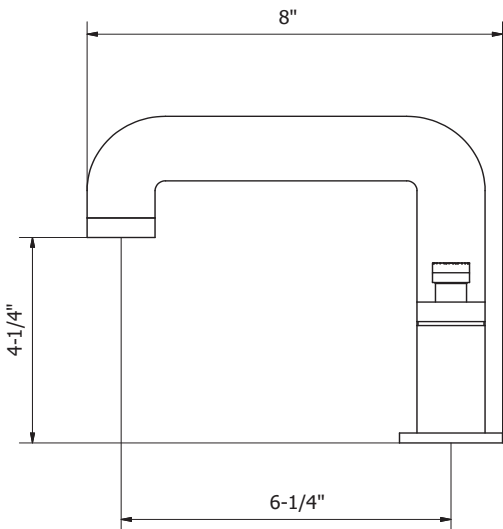

UNION WALL-MOUNT WIDESPREAD BASIN FAUCET TRIM WITH LEVER HANDLES

- Solid brass construction
- Flühs quarter-turn ceramic disc cartridges
- Spout reach: 9" - 9-3/4"
- Spout swivel: No
- Massachusetts code approved & IAPMO listed
- Push drain assembly sold separately
- Required rough sold separately: US-130ROUGH**

Polished Chrome	US-UN131WNC_LV	\$990
Unlacquered Brass	US-UN131WNB_LV	\$990
Brushed Black Chrome	US-UN131WNBBC_LV	\$1140
Brushed Nickel	US-UN131WNB_N_LV	\$1140



UNION

REQUIRED ROUGH

Rough for three-hole wall-mount basin faucet
US-130ROUGH

\$350

Extension Kit:

US-130ROUGH-EXT

\$100

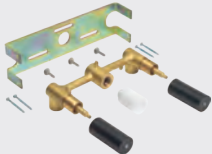

See page 326 for detailed information

RECOMMENDED WASTE

Basin push drain with overflow

Polished Chrome

US-BSW0117C

\$130

Unlacquered Brass

US-BSW906B

\$200

Brushed Black Chrome

US-BSW906BBC

\$200

Brushed Nickel

US-BSW906BN

\$200



See page 320 for detailed information

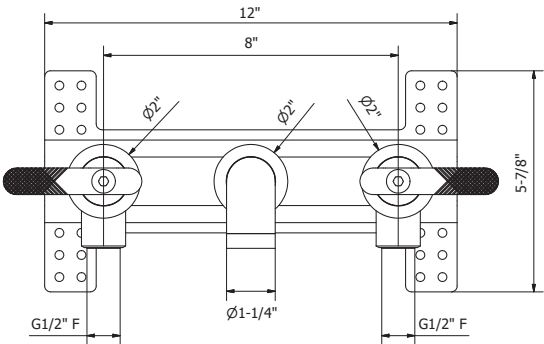
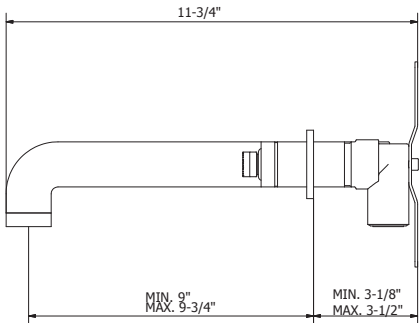

UNION FLOOR-MOUNT TUB FILLER

Solid brass construction

Flühs quarter-turn ceramic disc cartridges

Single-function handshower with vacuum breaker and 60" hose

Spout reach: 9"

Height to spout: 32-1/2"

Spout swivel: Yes

Tub filler flow rate: 10 GPM

Handshower flow rate: 1.75 GPM

Massachusetts code approved,
IAPMO listed & WaterSense compliant

Required rough sold separately: US-399ROUGH

Optional floor plate sold separately: US-UNPLATE

Polished Chrome	US-UN399TFC_LV	\$4280
Unlacquered Brass	US-UN399TFB_LV	\$4280
Brushed Black Chrome	US-UN399TFBBC_LV	\$5700
Brushed Nickel	US-UN399TFBN_LV	\$5700

REQUIRED ROUGH

Rough for floor-mount tub filler
US-399ROUGH \$400



See page 327 for detailed information

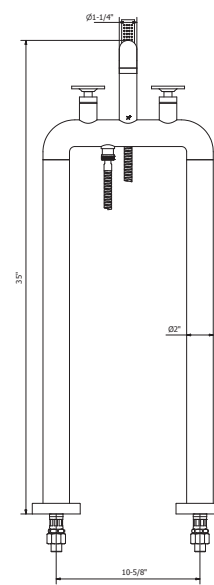
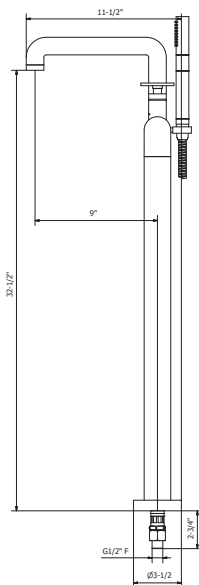

UNION FLOOR PLATE FOR FLOOR-MOUNT TUB FILLER

Optional floor plate for use with Union floor-mount tub filler

Size: 16-3/8" x 6"

Polished Chrome	US-UNPLATEC	\$800
Unlacquered Brass	US-UNPLATEB	\$800
Brushed Black Chrome	US-UNPLATEBBC	\$1080
Brushed Nickel	US-UNPLATEBN	\$1080



UNION

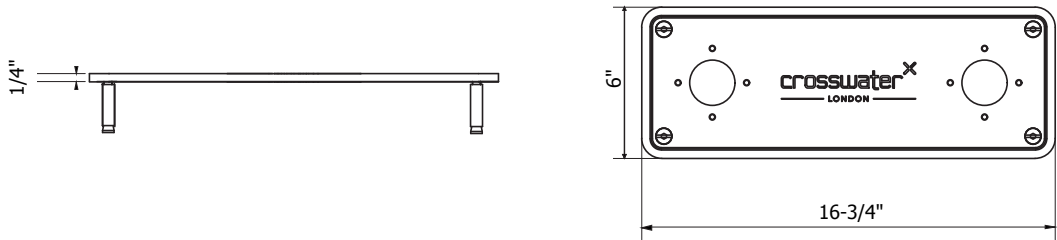

UNION 1000 THERMOSTATIC VALVE TRIM

Single integrated volume control for 1 water outlet

Required rough features Vernet thermostatic cartridge and Flühs volume control cartridge

The thermostatic valve senses and controls the actual water temperature and blends hot water with cold water to ensure constant, safe temperatures, preventing scalding.

Integral shut-off return valve with filters to prevent cross flow

Flow rate: 12 GPM at 60 PSI

Required rough sold separately: US-WLBP1000R

Polished Chrome	US-UNTH2HC_LVRND	\$990
Unlacquered Brass	US-UNTH2HB_LVRND	\$990
Brushed Black Chrome	US-UNTH2HBBC_LVRND	\$1280
Brushed Nickel	US-UNTH2HBN_LVRND	\$1280

1 FUNCTION

A - Volume control

B - Temperature

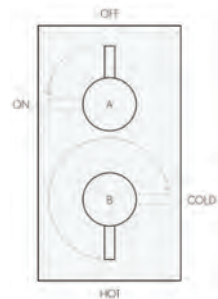

REQUIRED ROUGH

1000 3/4" thermostatic rough with single integrated volume control

US-WLBP1000R \$450

Extension Kit:

Polished Chrome **US-EK101525C \$170**

See page 328 for detailed information

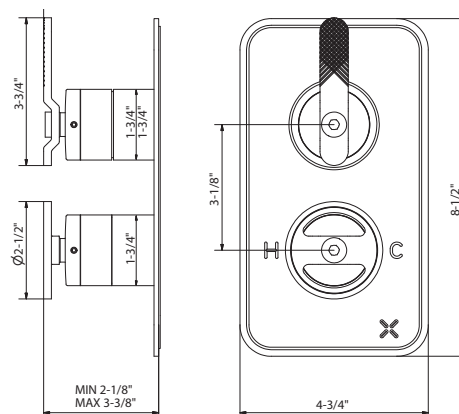

UNION 1500 THERMOSTATIC VALVE TRIM

Integrated volume control/diverter for 2 water outlets
Required rough features Vernet thermostatic cartridge
The thermostatic valve senses and controls the actual water temperature and blends hot water with cold water to ensure constant, safe temperatures, preventing scalding.
Integral shut-off return valve with filters to prevent cross flow
Flow rate: 11 GPM at 60 PSI
Required rough sold separately: US-WLBP1500R

Polished Chrome	US-UNTH2HC_LVRND	\$990
Unlacquered Brass	US-UNTH2HB_LVRND	\$990
Brushed Black Chrome	US-UNTH2HBBC_LVRND	\$1280
Brushed Nickel	US-UNTH2HBN_LVRND	\$1280

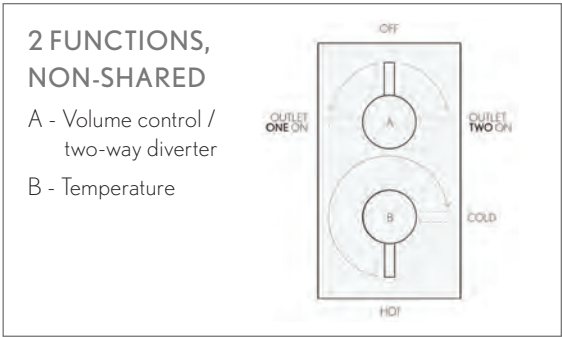

UNION

REQUIRED ROUGH

1500 3/4" thermostatic rough with integrated volume control/diverter for independent two-outlet use
US-WLBP1500R \$550



Extension Kit:

Polished Chrome **US-EK101525C \$170**

See page 329 for detailed information

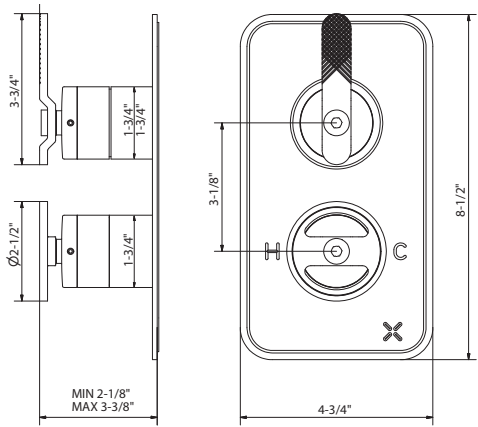

UNION 2000 THERMOSTATIC VALVE TRIM

Two integrated volume controls for 2 water outlets

Required rough features Vernet thermostatic cartridge

The thermostatic valve senses and controls the actual water temperature and blends hot water with cold water to ensure constant, safe temperatures, preventing scalding.

Integral shut-off return valve with filters to prevent cross flow

Flow rate: 13 GPM at 60 PSI

Required rough sold separately: US-WLBP2000R

Polished Chrome	US-UNTH3HC_LV	\$1400
Unlacquered Brass	US-UNTH3HB_LV	\$1400
Brushed Black Chrome	US-UNTH3HBBC_LV	\$1800
Brushed Nickel	US-UNTH3HBN_LV	\$1800

2 FUNCTIONS, SHARED

A - Volume control

B - Temperature

C - Volume control

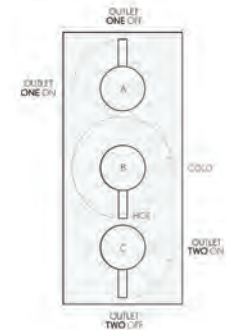

REQUIRED ROUGH

2000 3/4" thermostatic rough with two integrated volume controls

US-WLBP2000R \$600

Extension Kit:

Polished Chrome **US-EK2000C \$250**

See page 330 for detailed information

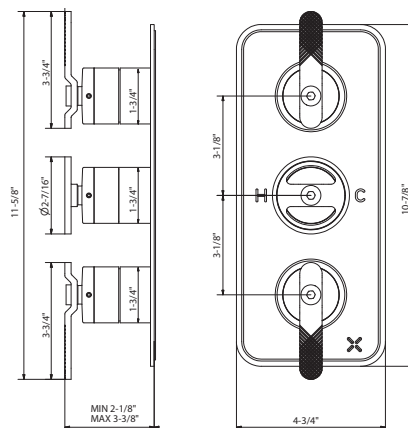

UNION 2500 THERMOSTATIC VALVE TRIM

Integrated volume control/two-way diverter for 3 water outlets

Required rough features Vernet thermostatic cartridge

The thermostatic valve senses and controls the actual water temperature and blends hot water with cold water to ensure constant, safe temperatures, preventing scalding.

Integral shut-off return valve with filters to prevent cross flow

Flow rate: 12 GPM at 60 PSI

Required rough sold separately: US-WLBP2500R

Polished Chrome	US-UNTH2HC_RND	\$990
Unlacquered Brass	US-UNTH2HB_RND	\$990
Brushed Black Chrome	US-UNTH2HBBC_RND	\$1280
Brushed Nickel	US-UNTH2HBN_RND	\$1280

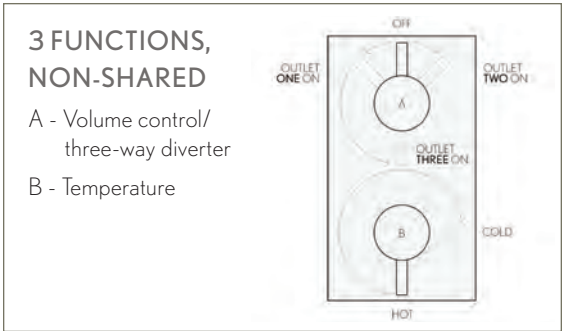

UNION

REQUIRED ROUGH

2500 3/4" thermostatic rough
with single integrated volume
control/three-way diverter
US-WLBP2500R \$650



Extension Kit:

Polished Chrome **US-EK101525C \$170**

See page 331 for detailed information

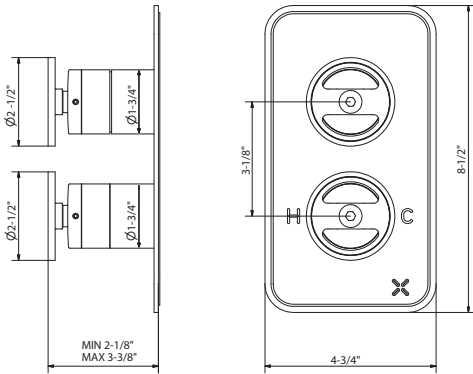

UNION 3000 THERMOSTATIC VALVE TRIM

Integrated volume control and volume control/
two-way diverter for 3 water outlets

Required rough features Vernet thermostatic cartridge

The thermostatic valve senses and controls the actual water temperature and blends hot water with cold water to ensure constant, safe temperatures, preventing scalding.

Integral shut-off return valve with filters to prevent cross flow

Flow rate: 12 GPM at 60 PSI

Required rough sold separately: US-WLBP3000R

Polished Chrome	US-UNTH3HC_LV	\$1400
Unlacquered Brass	US-UNTH3HB_LV	\$1400
Brushed Black Chrome	US-UNTH3HBBC_LV	\$1800
Brushed Nickel	US-UNTH3HBN_LV	\$1800

REQUIRED ROUGH

3000 3/4" thermostatic rough
with integrated volume control and
volume control/two-way diverter
US-WLBP3000R \$650



Extension Kit:

Polished Chrome **US-EK2000C \$250**

See page 332 for detailed information

3 FUNCTIONS, 2 OUTLETS SHARED

- A - Volume control /
two-way diverter
- B - Temperature
- C - Volume control

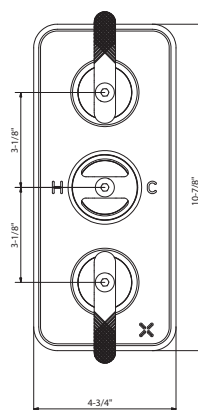
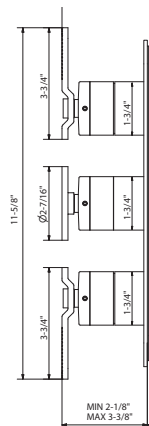
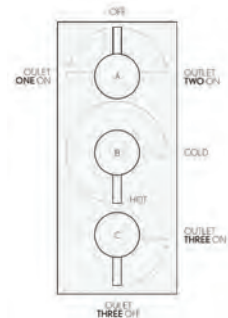

UNION THERMOSTATIC VALVE TRIM

Temperature control only; volume control(s) sold separately

Required rough features Vernet thermostatic cartridge

The thermostatic valve senses and controls the actual water temperature and blends hot water with cold water to ensure constant, safe temperatures, preventing scalding.

Integral shut-off return valve with filters to prevent cross flow

Flow rate: 12 GPM at 45 PSI

IAPMO listed

Required rough sold separately: TH-RGH

Polished Chrome	US-UNTHC_LV	\$700
Unlacquered Brass	US-UNTHB_LV	\$700
Brushed Black Chrome	US-UNTHBBC_LV	\$900
Brushed Nickel	US-UNTHBN_LV	\$900

TEMPERATURE CONTROL ONLY

This valve is a mixer only and requires separate volume control(s).

[See page 338](#) for detailed information



UNION

REQUIRED ROUGH

3/4" thermostatic rough
TH-RGH \$500



Extension Kit:

Polished Chrome **9Q242000CP \$220**

[See page 335](#) for detailed information

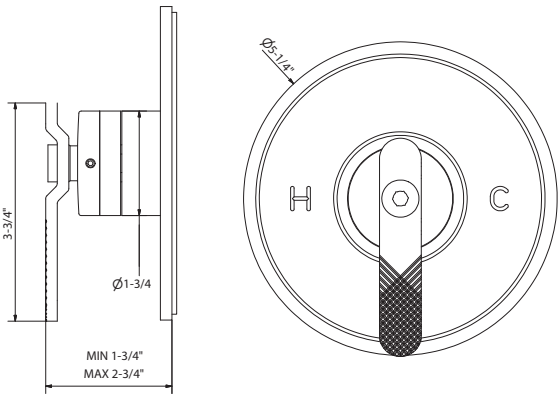

UNION VOLUME CONTROL OR DIVERTER TRIM

Trims are compatible with roughs for the volume control, two-way and three-way diverters

Volume control controls on/off and volume functions for a single component in a shower system

Diverter alternates water flow between two or three water outlets

Note: When used with diverter trim, diverters do not start, stop or control water flow

Volume control features Flühs quarter-turn ceramic disc cartridge

Diverters feature Kerox diverter cartridge

Required rough (sold separately):

VC-RGH - Volume control

or

DIV-RGH - Two-way diverter

or

3DV-RGH - Three-way diverter

Polished Chrome	US-UNVCDIVC_LV	\$350
Unlacquered Brass	US-UNVCDIVB_LV	\$350
Brushed Black Chrome	US-UNVCDIVBBC_LV	\$480
Brushed Nickel	US-UNVCDIVBN_LV	\$480



REQUIRED ROUGH

3/4" Volume control rough **VC-RGH \$150**

or

3/4" Two-way diverter rough **DIV-RGH \$250**

or

1/2" Three-way diverter rough **3DV-RGH \$200**

Extension kit:

5T1C0319NT + 5P0C0582NT \$50

See page 338 for detailed information

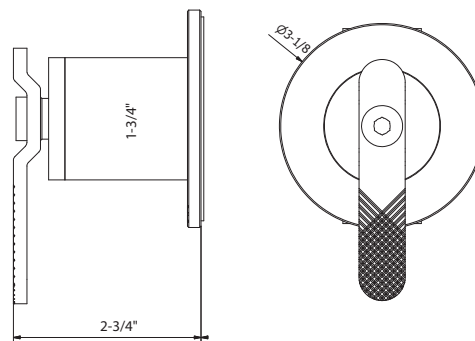

UNION PRESSURE-BALANCE VALVE TRIM

One water outlet

Kerox pressure-balance cartridge

Pressure-balance cartridge maintains constant temperature in response to changes to hot and cold supply

Flow rate: 3-5 GPM at 45 PSI

Required rough sold separately: PBS-RGH

Note: This product will be discontinued when sold through

Polished Chrome	US-UNPBSC_LV	\$560
Unlacquered Brass	US-UNPBSB_LV	\$560
Brushed Nickel	US-UNPBSBN_LV	\$710
Brushed Black Chrome	US-UNPBSBBC_LV	\$710

1 FUNCTION

With temperature control



UNION

REQUIRED ROUGH

Pressure-balance rough
PBS-RGH

\$280

Extension kit:
5T1C0319NT + 5P0C0582NT

\$50

See [page 336](#) for detailed information

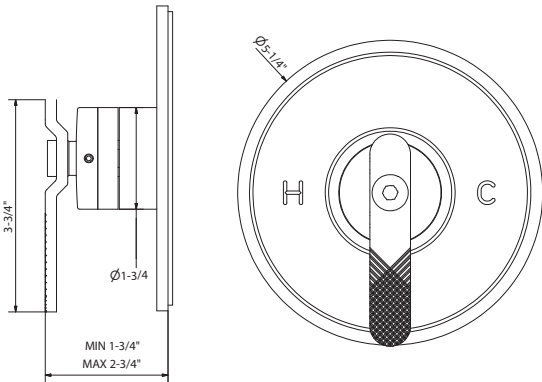

UNION EXPOSED THERMOSTATIC SHOWER WITH RAIN HEAD AND HANDSHOWER

Solid brass

Available with 10" shower head

Vernet thermostatic cartridge and Flühs volume control cartridge

Shower head features EasyClean nozzles

Single-function handshower with vacuum breaker and 60" hose

Shower head swivel: Yes

Height: 41-3/4"

Projection: 21-5/8"

Shower head flow rate: 1.75 GPM

Handshower flow rate: 1.75 GPM

Inlet supply spread: 5-5/8" - 6-1/4"

IAPMO and Massachusetts code (pending)

Polished Chrome	US-UN820C	\$4800
Unlacquered Brass	US-UN820B	\$4800
Brushed Black Chrome	US-UN820BBC	\$6300
Brushed Nickel	US-UN820BN	\$6300

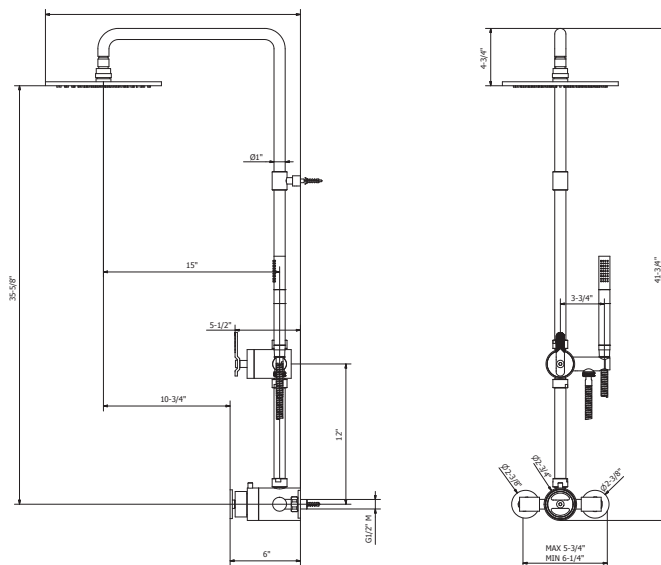

UNION 5-5/8" SHOWER HEAD

Solid brass
Single rain spray
5-5/8" diameter
EasyClean anti-limescale nozzles
Swivel: Yes
Flow rate: 1.75 GPM
Inlet connection size: G 1/2" (compatible with 1/2" NPT)
Massachusetts code approved, IAPMO listed, CEC compliant & WaterSense compliant

Polished Chrome	US-MA150C	\$600
Unlacquered Brass	US-MA150B	\$600
Brushed Black Chrome	US-MA150BBC	\$800
Brushed Nickel	US-MA150BN	\$800

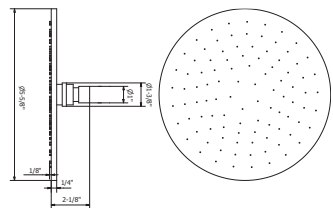

UNION 10" SHOWER HEAD

Solid brass
Single rain spray
9-7/8" diameter
EasyClean anti-limescale nozzles
Swivel: Yes
Flow rate: 2.0 GPM
Inlet connection size: G 1/2" (compatible with 1/2" NPT)
Massachusetts code approved, IAPMO listed, CEC compliant & WaterSense compliant

Polished Chrome	US-MA250C	\$680
Unlacquered Brass	US-MA250B	\$680
Brushed Black Chrome	US-MA250BBC	\$980
Brushed Nickel	US-MA250BN	\$980

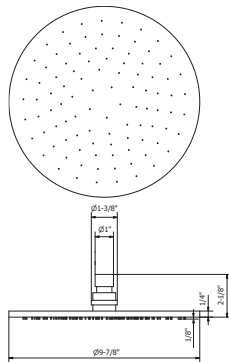

UNION 15-3/4" SHOWER ARM AND FLANGE

Solid brass
Projection: 15-3/4"
Inlet connection: 1/2" NPT

Polished Chrome	US-SH400C	\$280
Unlacquered Brass	US-SH400B	\$280
Brushed Black Chrome	US-SH400BBC	\$480
Brushed Nickel	US-SH400BN	\$480

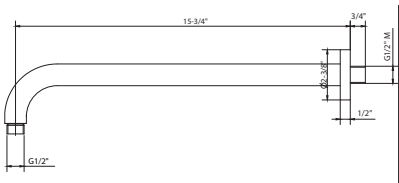
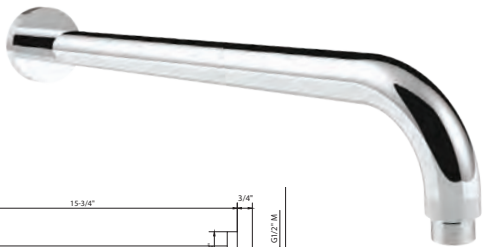

ELEMENTS 8-JET SHOWER HEAD

Solid brass
Adjustable spray - wide to narrow rain
3-1/2" diameter
Anti-limescale nozzles
Swivel: Yes
Flow rate: 1.75 GPM
Inlet connection: 1/2" NPT
IAPMO listed, Massachusetts code approved



Polished Chrome	US-SH08C	\$330
Unlacquered Brass	US-SH08B	\$330
Brushed Black Chrome	US-SH08BBC	\$500 *
Brushed Nickel	US-SH08BN	\$400

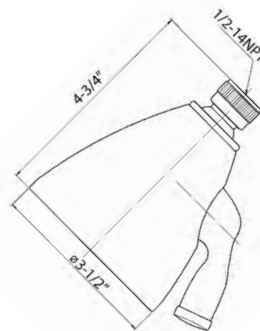

*6 WEEK LEAD TIME

MODERN SHOWER ARM AND FLANGE
WITH 5 DECORATIVE ARM FLANGES

Solid brass
Projection: 5-1/2"
Trims include Darby, Leyden, Modern, Taos and Traditional†
Inlet connection: 1/2" NPT male

Polished Chrome	SH04-ARM-PC	\$100
Unlacquered Brass	US-PRO664B	\$130*
Brushed Black Chrome	US-PRO664BBC	\$130*
Brushed Nickel	SH04-ARM-SN	\$130

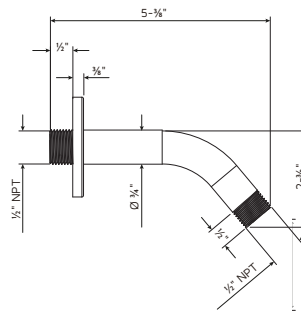

Trims included†:



† Applicable for Polished Chrome and Brushed Nickel only. Unlacquered Brass and Brushed Black Chrome only come with the round flange shown.

*6 WEEK LEAD TIME

UNION HANDSHOWER SET WITH HOSE AND BRACKET WITH OUTLET

- Single-spray
- EasyClean anti-limescale nozzles
- 60" metal hose
- Wall bracket includes vacuum breaker
- Flow rate: 1.75 GPM
- Inlet connection: 1/2" NPT

Polished Chrome	US-UN964C	\$570
Unlacquered Brass	US-UN964B	\$570
Brushed Black Chrome	US-UN964BBC	\$710
Brushed Nickel	US-UN964BN	\$710

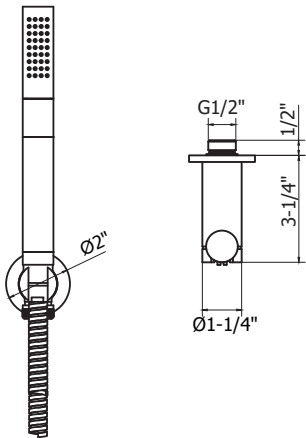

UNION WALL TUB SPOUT

- Solid brass
- Spout reach: 9"
- Inlet connection: 1/2" NPT

Polished Chrome	US-UN0370WC	\$450
Unlacquered Brass	US-UN0370WB	\$450
Brushed Black Chrome	US-UN0370WBBC	\$650
Brushed Nickel	US-UN0370WBN	\$650

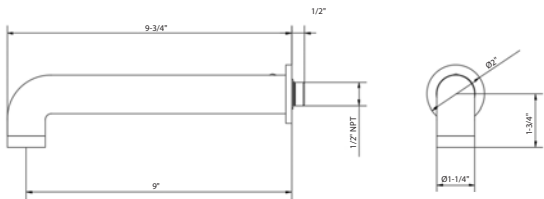

UNION PAPER HOLDER

Polished Chrome	US-UN029C	\$280
Unlacquered Brass	US-UN029B	\$280
Brushed Black Chrome	US-UN029BBC	\$380
Brushed Nickel	US-UN029BN	\$380



UNION ROBE HOOK

Polished Chrome	US-UN022C	\$130
Unlacquered Brass	US-UN022B	\$130
Brushed Black Chrome	US-UN022BBC	\$160
Brushed Nickel	US-UN022BN	\$160



UNION 9" TOWEL HOLDER

Polished Chrome	US-UN013C	\$280
Unlacquered Brass	US-UN013B	\$280
Brushed Black Chrome	US-UN013BBC	\$380
Brushed Nickel	US-UN013BN	\$380



Note: Bar cannot be cut

UNION 20" TOWEL BAR

Polished Chrome	US-UN023C	\$420
Unlacquered Brass	US-UN023B	\$420
Brushed Black Chrome	US-UN023BBC	\$520
Brushed Nickel	US-UN023BN	\$520



Note: Bar cannot be cut

UNION WALL-MOUNT SOAP DISPENSER

Polished Chrome	US-UN011C	\$380
Unlacquered Brass	US-UN011B	\$380
Brushed Black Chrome	US-UN011BBC	\$480
Brushed Nickel	US-UN011BN	\$480



UNION WALL-MOUNT TOILET BRUSH AND HOLDER

Polished Chrome	US-UN025C	\$710
Unlacquered Brass	US-UN025B	\$710
Brushed Black Chrome	US-UN025BBC	\$810
Brushed Nickel	US-UN025BN	\$810





Design: Sophie Goineau Design
Project: Inland Lane Residence, Malibu
Photography: Virtually Here Studios

MPRO

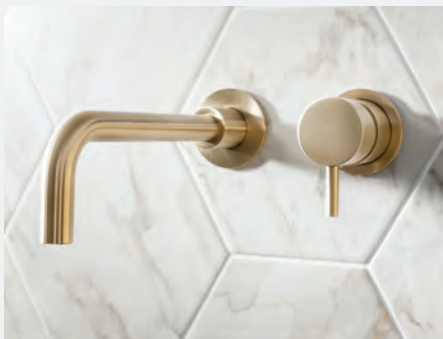

ICONIC DEFINITION. VERSATILE STYLE.

Combining superb function with precision design and finishes,
MPRO meets the demand of today's modern bathroom.



AVAILABLE FINISHES



Polished Chrome



Matte Black



Brushed Brass



Satin Nickel

MPRO SINGLE-HOLE BASIN FAUCET

Solid brass construction
 Kerox ceramic disc cartridge
 Push drain assembly included
 Spout reach: 4-5/8"
 Spout swivel: No
 Massachusetts code approved, IAPMO listed,
 ADA compliant, CEC compliant
 & WaterSense compliant

Polished Chrome	US-PRO110DPC	\$420
Matte Black	US-PRO110DPMB	\$570
Brushed Brass	US-PRO110DPBB	\$570
Satin Nickel	US-PRO110DPV	\$570

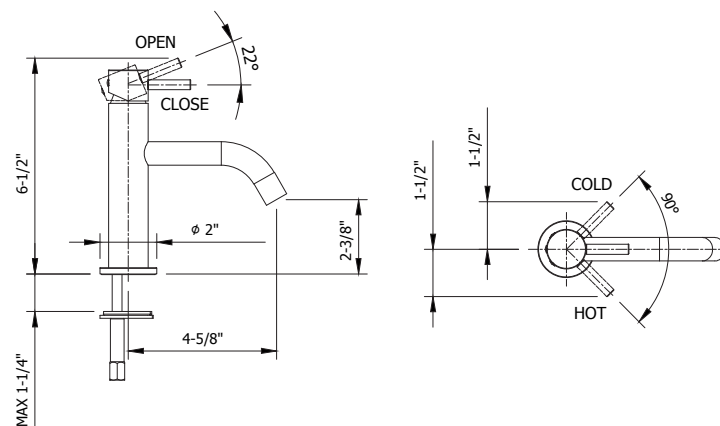

MPRO WIDESPREAD BASIN FAUCET

Solid brass construction

Flühs quarter-turn ceramic disc cartridges

Push drain assembly included

Spout reach: 5-1/4"

Spout swivel: Yes

Massachusetts code approved, IAPMO listed, CEC compliant

Polished Chrome	US-PRO135DPC	\$710
Matte Black	US-PRO135DPMB	\$850
Brushed Brass	US-PRO135DPBB	\$850
Satin Nickel	US-PRO135DPV	\$850

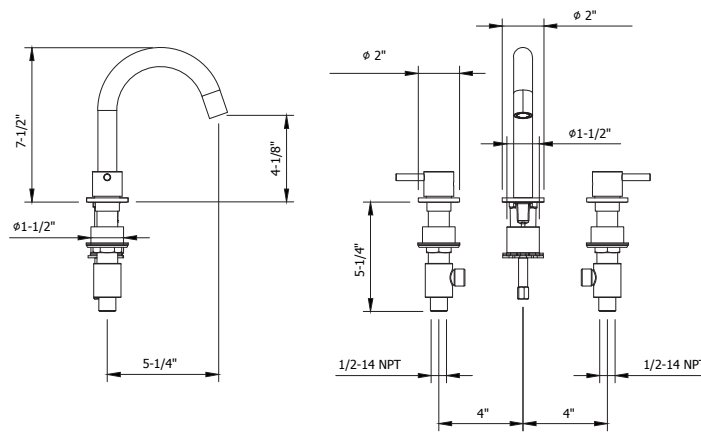

MPRO WALL-MOUNT SINGLE-LEVER BASIN FAUCET TRIM

Solid brass construction

Kerox ceramic disc cartridge

Right-hand mixer handle (handle orientation cannot be changed)

Push drain assembly sold separately

Spout reach: 5-1/2" or 8-5/8" (two spouts are included)

Spout swivel: No

Massachusetts code approved, IAPMO listed, ADA compliant, CEC compliant & WaterSense compliant

Required rough sold separately: US-120ROUGH

Polished Chrome	US-PRO120WNC	\$300
Matte Black	US-PRO120WNMB	\$400
Brushed Brass	US-PRO120WNB	\$400
Satin Nickel	US-PRO120WNV	\$400



MPRO

REQUIRED ROUGH

Rough for single-lever wall-mount basin faucet



Polished Chrome	US-120ROUGH-C	\$250
Matte Black	US-120ROUGH-MB	\$300
Brushed Brass	US-120ROUGH-BB	\$300
Satin Nickel	US-120ROUGH-V	\$300

See page 326 for detailed information

RECOMMENDED WASTES

Basin push drain with overflow

Polished Chrome	US-BSW0117C	\$130
Matte Black	US-BSW0117MB	\$200
Brushed Brass	US-BSW0117BB	\$200
Satin Nickel	US-BSW0117V	\$200



Basin push drain without overflow

Polished Chrome	US-BSW0101C	\$130
Matte Black	US-BSW0101MB	\$200
Brushed Brass	US-BSW0101BB	\$200
Satin Nickel	US-BSW0101V	\$200



See page 320 for detailed information

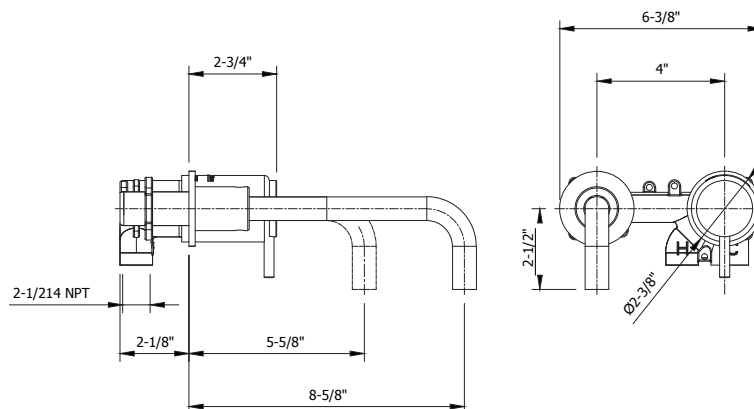

MPRO WALL-MOUNT WIDESPREAD BASIN FAUCET TRIM

- Solid brass construction
- Flühs quarter-turn ceramic disc cartridges
- Push drain assembly sold separately
- Spout reach: 8-5/8"
- Spout swivel: No
- Massachusetts code approved, IAPMO listed, ADA compliant & CEC compliant
- Required rough sold separately: US-130ROUGH-2

Polished Chrome	US-PRO130WNC-2	\$360
Matte Black	US-PRO130WNMB-2	\$500
Brushed Brass	US-PRO130WNBB-2	\$500
Satin Nickel	US-PRO130WNV-2	\$500



REQUIRED ROUGH

Rough for 3-hole wall-mount basin faucet

US-130ROUGH-2 \$350

Extension Kit:
US-130ROUGH-EXT \$100

See page 326 for detailed information

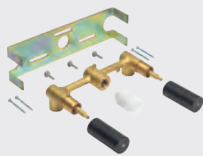

RECOMMENDED WASTES

Basin push drain with overflow

Polished Chrome	US-BSW0117C	\$130
Matte Black	US-BSW0117MB	\$200
Brushed Brass	US-BSW0117BB	\$200
Satin Nickel	US-BSW0117V	\$200



Basin push drain without overflow

Polished Chrome	US-BSW0101C	\$130
Matte Black	US-BSW0101MB	\$200
Brushed Brass	US-BSW0101BB	\$200
Satin Nickel	US-BSW0101V	\$200



See page 320 for detailed information

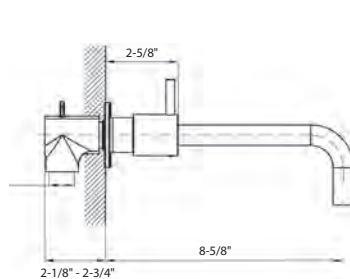
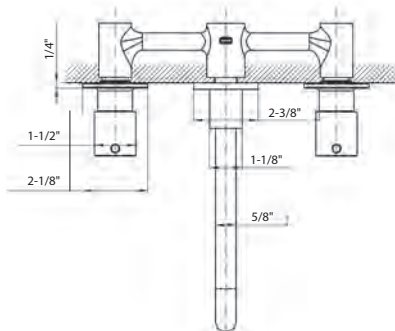
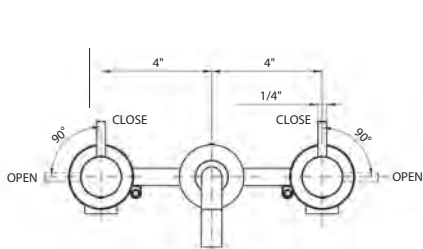

MPRO FLOOR-MOUNT THERMOSTATIC TUB FILLER WITH HANDSHOWER

- Solid brass construction
 - Vernet thermostatic cartridge
 - Single-function handshower with vacuum breaker and 60" hose
 - Spout reach: 9-3/8"
 - Height to spout: 34-1/2"
 - Spout swivel: Yes
 - Tub filler flow rate: 5.0 GPM
 - Handshower flow rate: 1.75 GPM
 - Massachusetts code approved, IAPMO listed & CEC compliant
- Required rough sold separately: US-418ROUGH**

Polished Chrome	US-PRO418TFC	\$2200
Matte Black	US-PRO418TFMB	\$2800
Brushed Brass	US-PRO418TFBB	\$2800
Satin Nickel	US-PRO418TFV	\$2800



REQUIRED ROUGH

Rough for floor-mount single-hole tub filler

US-418ROUGH \$300

[See page 327](#) for detailed information

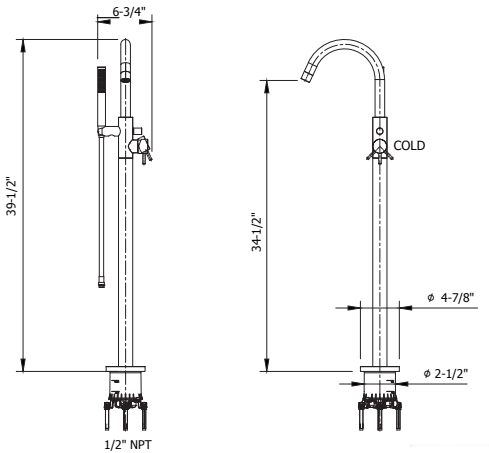

MPRO

MPRO 1000 THERMOSTATIC VALVE TRIM

Single integrated volume control for 1 water outlet

Required rough features Vernet thermostatic cartridge and Flühs volume control cartridge

The thermostatic valve senses and controls the actual water temperature and blends hot water with cold water to ensure constant, safe temperatures, preventing scalding.

Integral shut-off return valve with filters to prevent cross flow

Flow rate: 12 GPM at 60 PSI

Massachusetts code approved, IAPMO listed & ADA compliant

Required rough sold separately: US-WLBP1000R

Polished Chrome	US-PRO1000RC	\$400
Matte Black	US-PRO1000RMB	\$500
Brushed Brass	US-PRO1000RBB	\$500
Satin Nickel	US-PRO1000RV	\$500

REQUIRED ROUGH

1000 3/4" thermostatic rough with single integrated volume control

US-WLBP1000R \$450



Extension kit:

Polished Chrome	US-EK101525C	\$170
Matte Black	US-EK101525MB	\$220
Brushed Brass	US-EK101525BB	\$220
Satin Nickel	US-EK101525V	\$220

See page 328 for detailed information

1 FUNCTION

A - Volume control

B - Temperature

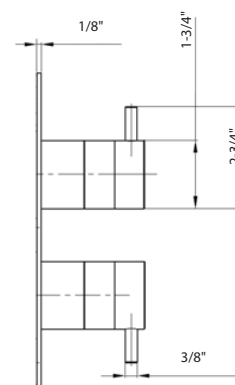
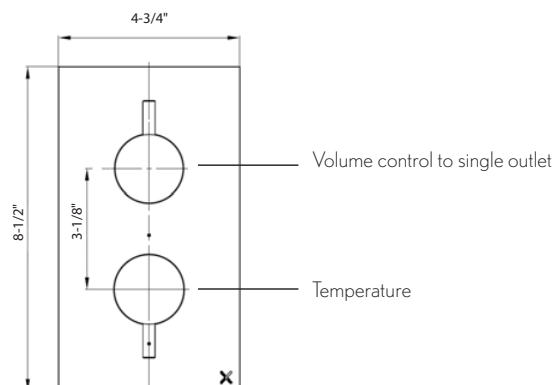
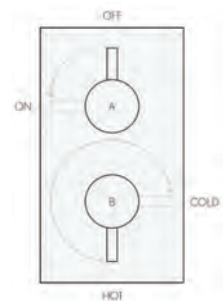

MPRO 1500 THERMOSTATIC VALVE TRIM

Integrated volume control/diverter for 2 water outlets

Required rough features Vernet thermostatic cartridge

The thermostatic valve senses and controls the actual water temperature and blends hot water with cold water to ensure constant, safe temperatures, preventing scalding.

Integral shut-off return valve with filters to prevent cross flow

Flow rate: 11 GPM at 60 PSI

Massachusetts code approved,
IAPMO listed & ADA compliant

Required rough sold separately: US-WLBP1500R

Polished Chrome	US-PRO1500RC	\$400
Matte Black	US-PRO1500RMB	\$500
Brushed Brass	US-PRO1500RBB	\$500
Satin Nickel	US-PRO1500RV	\$500

REQUIRED ROUGH

1500 3/4" thermostatic rough
with volume control/diverter
US-WLBP1500R \$550



Extension kit:

Polished Chrome	US-EK101525C	\$170
Matte Black	US-EK101525MB	\$220
Brushed Brass	US-EK101525BB	\$220
Satin Nickel	US-EK101525V	\$220

See page 329 for detailed information

2 FUNCTIONS, NON-SHARED

- A - Volume control / two-way diverter
- B - Temperature

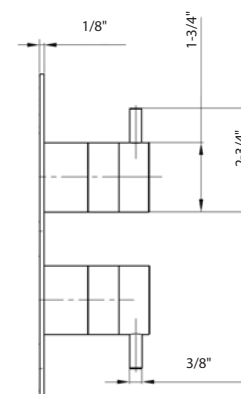
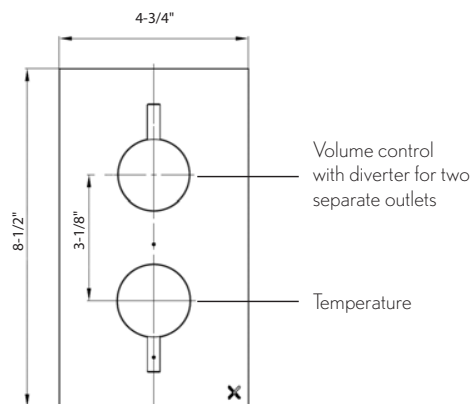
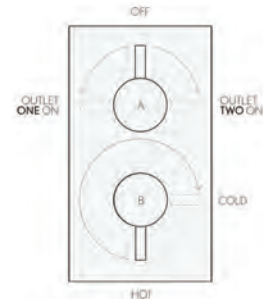

MPRO 2000 THERMOSTATIC VALVE TRIM

Two integrated volume controls for 2 water outlets

Required rough features Vernet thermostatic cartridge

The thermostatic valve senses and controls the actual water temperature and blends hot water with cold water to ensure constant, safe temperatures, preventing scalding.

Integral shut-off return valve with filters to prevent cross flow

Flow rate: 13 GPM at 60 PSI

Massachusetts code approved, IAPMO listed & ADA compliant

Required rough sold separately: US-WLBP2000R

Polished Chrome	US-PRO2000RC	\$430
Matte Black	US-PRO2000RMB	\$550
Brushed Brass	US-PRO2000RBB	\$550
Satin Nickel	US-PRO2000RV	\$550

REQUIRED ROUGH

2000 3/4" thermostatic rough with two integrated volume controls
US-WLBP2000R \$600



Extension kit:

Polished Chrome	US-EK2000C	\$250
Matte Black	US-EK2000MB	\$400
Brushed Brass	US-EK2000BB	\$400
Satin Nickel	US-EK2000V	\$400

See page 330 for detailed information

2 FUNCTIONS, SHARED

A - Volume control

B - Temperature

C - Volume control

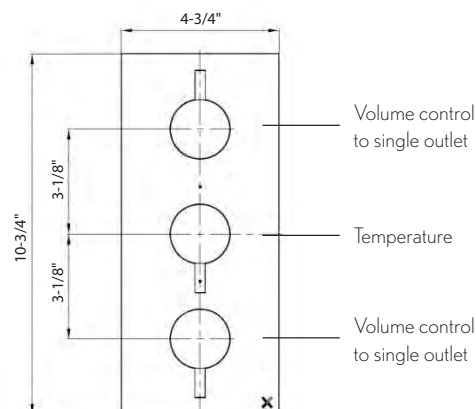
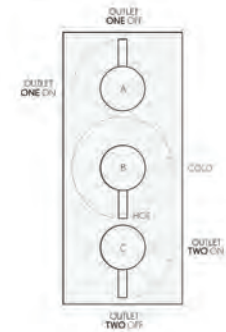

MPRO 2500 THERMOSTATIC VALVE TRIM

Integrated volume control/three-way diverter for 3 water outlets

Required rough features Vernet thermostatic cartridge

The thermostatic valve senses and controls the actual water temperature and blends hot water with cold water to ensure constant, safe temperatures, preventing scalding.

Integral shut-off return valve with filters to prevent cross flow

Flow rate: 12 GPM at 60 PSI

IAPMO listed & ADA compliant

Required rough sold separately: US-WLBP2500R

Polished Chrome	US-PRO2500RC	\$400
Matte Black	US-PRO2500RMB	\$500
Brushed Brass	US-PRO2500RBB	\$500
Satin Nickel	US-PRO2500RV	\$500

REQUIRED ROUGH

2500 3/4" thermostatic rough with integrated volume control/ 3-way diverter

US-WLBP2500R \$650



Extension kit:

Polished Chrome	US-EK101525C	\$170
Matte Black	US-EK101525MB	\$220
Brushed Brass	US-EK101525BB	\$220
Satin Nickel	US-EK101525V	\$220

See page 331 for detailed information

3 FUNCTIONS, NON-SHARED

A - Volume control/ three-way diverter

B - Temperature

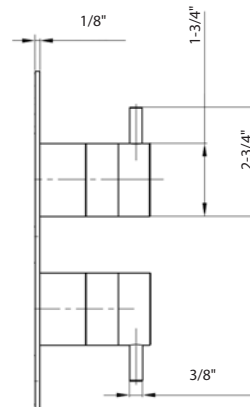
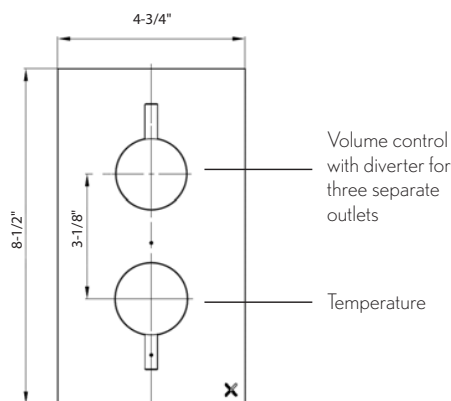
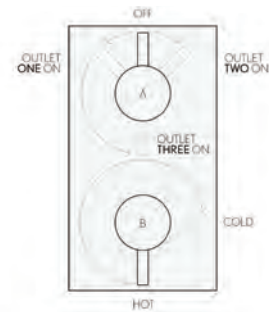

MPRO 3000 THERMOSTATIC VALVE TRIM

Integrated volume control and volume control/
two-way diverter for 3 water outlets

Required rough features Vernet thermostatic cartridge

The thermostatic valve senses and controls
the actual water temperature and blends hot
water with cold water to ensure constant,
safe temperatures, preventing scalding.

Integral shut-off return valve with
filters to prevent cross flow

Flow rate: 12 GPM at 60 PSI

Massachusetts code approved,
IAPMO listed & ADA compliant

Required rough sold separately: US-WLBP3000R

Polished Chrome	US-PRO3000RC	\$430
Matte Black	US-PRO3000RMB	\$550
Brushed Brass	US-PRO3000RBB	\$550
Satin Nickel	US-PRO3000RV	\$550

REQUIRED ROUGH

3000 3/4" thermostatic rough
with integrated volume control/
2-way diverter

US-WLBP3000R \$650



Extension kit:

Polished Chrome	US-EK2000C	\$250
Matte Black	US-EK2000MB	\$400
Brushed Brass	US-EK2000BB	\$400
Satin Nickel	US-EK2000V	\$400

See page 332 for detailed information

3 FUNCTIONS, 2 OUTLETS SHARED

- A - Volume control /
two-way diverter
- B - Temperature
- C - Volume control

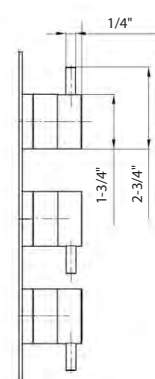
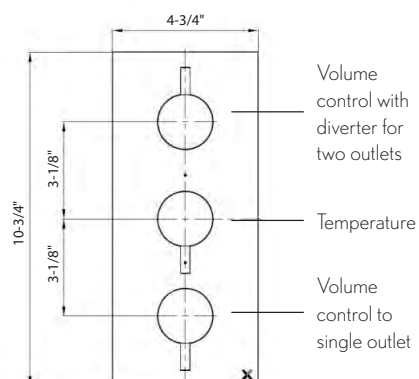
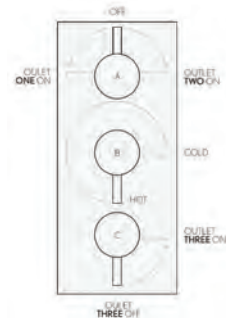

MPRO 1701 HORIZONTAL THERMOSTATIC ROUGH
AND VALVE TRIM WITH HANDSHOWER

Set includes rough valve and trim with handshower

Trim includes a hose and elbow which are required for
installation and must be on site for installation

Integrated volume control/diverter for 2 water outlets

Rough features Vernet thermostatic cartridge

The thermostatic valve senses and controls the actual water
temperature and blends hot water with cold water to ensure
constant, safe temperatures, preventing scalding.

Integral shut-off return valve with filters to prevent cross flow

Built-in service stops

Flow rate: 11 GPM at 60 PSI

Handshower flow rate: 1.75 GPM

Rough-in depth minimum: 3"

Rough-in depth maximum: 4"

Massachusetts code approved & IAPMO listed

Note: Icons etched on the backplate are for handshower and tub
spout as standard. Backplate with icons for handshower and shower
head is available upon request (US-PRO1738).

Polished Chrome	US-PRO1701RSETC	\$1100
Matte Black	US-PRO1701RSETMB	\$1400
Brushed Brass	US-PRO1701RSETBB	\$1400
Satin Nickel	US-PRO1701RSETV	\$1400

REQUIRED ROUGH (CANNOT BE
PURCHASED SEPARATELY)

1501 3/4" thermostatic rough with volume control/
diverter for integrated handshower outlet
US-WLBP1501R \$550

Extension Kit:

Polished Chrome	US-EK101525C	\$170
Satin Nickel	US-EK101525V	\$220



2 FUNCTIONS,
NON-SHARED

A - Volume control/
three-way diverter

B - Temperature

C - Integrated handshower

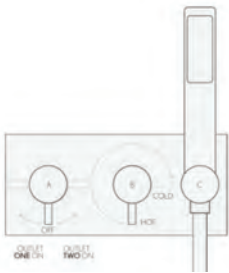

Standard backplate (bathtub, handshower)



Optional backplate (shower head, handshower)

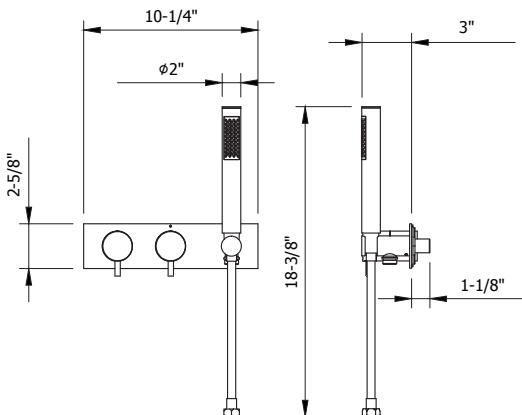
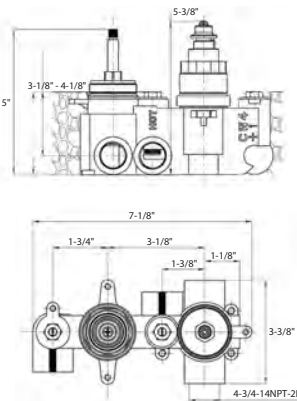

MODERN 8" RAIN HEAD

Solid brass
Single rain spray
7-7/8" diameter
EasyClean anti-limescale nozzles
Swivel: Yes
Flow rate: 1.75 GPM
Inlet connection: G 1/2" (compatible with 1/2" NPT)
IAPMO listed, Massachusetts code approved

Polished Chrome	US-PRO200C	\$280
Matte Black	US-PRO200MB	\$380
Brushed Brass	US-PRO200BB	\$380
Satin Nickel	US-PRO200V	\$380



MODERN 12" RAIN HEAD

Solid brass
Single rain spray
11-3/4" diameter
EasyClean anti-limescale nozzles
Swivel: Yes
Flow rate: 1.75 GPM
Inlet connection: G 1/2" (compatible with 1/2" NPT)
IAPMO listed, Massachusetts code approved

Polished Chrome	US-PRO300C	\$530
Matte Black	US-PRO300MB	\$700
Brushed Brass	US-PRO300BB	\$700
Satin Nickel	US-PRO300V	\$700

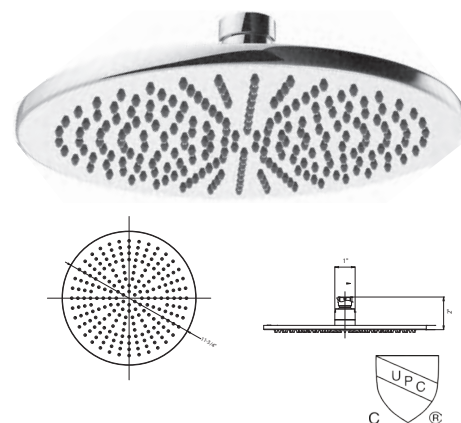

MODERN 13" SHOWER ARM AND FLANGE

Solid brass
Projection: 13"
Inlet connection: 1/2" NPT male
IAPMO listed

Polished Chrome	US-FH684C	\$130
Matte Black	US-FH684MB	\$150
Brushed Brass	US-FH684BB	\$150
Satin Nickel	US-FH684V	\$150

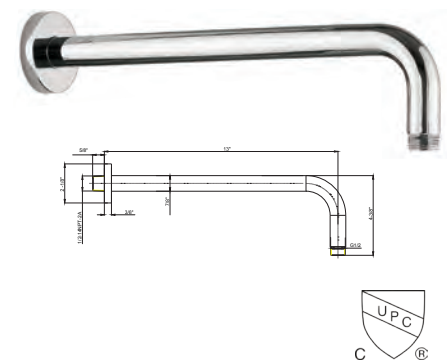

MODERN 18" SHOWER ARM AND FLANGE

Solid brass
Projection: 18"
Inlet connection: 1/2" NPT male
IAPMO listed

Polished Chrome	US-FH695C	\$170
Matte Black	US-FH695MB	\$200
Brushed Brass	US-FH695BB	\$200
Satin Nickel	US-FH695V	\$200

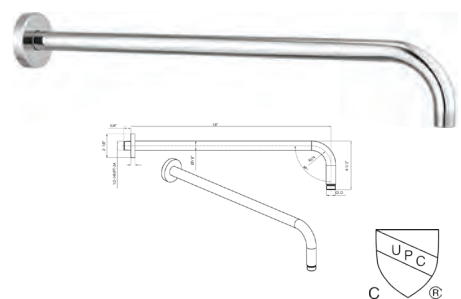

MULTI-FUNCTION SHOWER HEAD WITH ARM AND 5 DECORATIVE ARM FLANGES

Includes head, arm and flange
Five spray functions - Wide pattern, wide patterns plus soft center, wide pattern plus pulsing center, soft center massage and hard center massage
4-1/4" diameter
EasyClean anti-limescale nozzles
Swivel: Yes
Trims include Darby, Leyden, Modern, Taos and Traditional
Flow rate: 1.75 GPM
Inlet connection: 1/2" NPT male
IAPMO and Massachusetts code (pending)

Polished Chrome	SH04-PC	\$180
Matte Black	SH04-MB	\$230
Brushed Brass	SH04-BB	\$230
Satin Nickel	SH04-SN	\$230



Trims included:

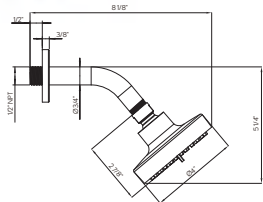

ELEMENTS 8-JET SHOWER HEAD

Solid brass
Adjustable spray - wide to narrow rain
3-1/2" diameter
Anti-limescale nozzles
Swivel: Yes
Flow rate: 1.75 GPM
Inlet connection: 1/2" NPT
IAPMO listed, Massachusetts code approved

Polished Chrome	US-SH08C	\$330
Matte Black	US-SH08MB	\$400
Brushed Brass	US-SH08BB	\$500
Satin Nickel	US-SH08S	\$400



MODERN SHOWER ARM AND FLANGE WITH 5 DECORATIVE ARM FLANGES

Solid brass
Projection: 5-1/2"
Trims include Darby, Leyden, Modern, Taos and Traditional
Inlet connection: 1/2" NPT male

Polished Chrome	SH04-ARM-PC	\$100
Matte Black	SH04-ARM-MB	\$130
Brushed Brass	SH04-ARM-BB	\$130
Satin Nickel	SH04-ARM-SN	\$130



Trims included:

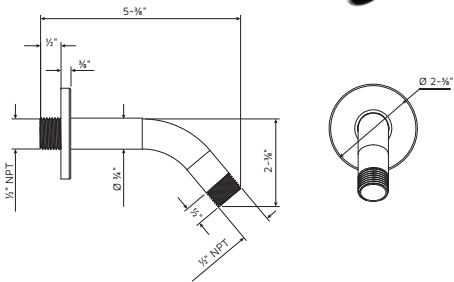

Set includes: Modern single-function handshower, 59" hose, Svelte slide rail and Modern wall outlet

Handshower includes vacuum breaker and flow restrictor

60" metal hose included

Inlet connection: 1/2" NPT

CSA approved

Polished Chrome	US-HSS02336C	\$500
Matte Black	US-HSS02336MB	\$600
Brushed Brass	US-HSS02336BB	\$600
Satin Nickel	US-HSS02336V	\$600

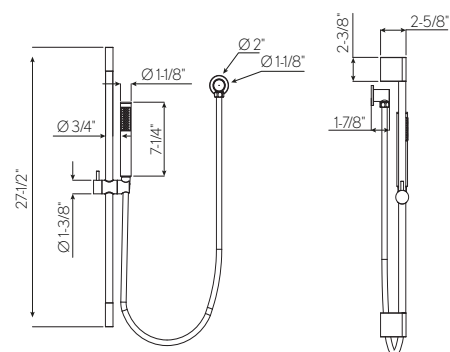

Single-spray

60" decorative metal hose

Wall bracket includes vacuum breaker

Flow rate: 1.75 GPM

Inlet connection: 1/2" NPT male

Massachusetts code approved, IAPMO
listed & WaterSense compliant

Polished Chrome	US-PRO965C	\$300
Matte Black	US-PRO965MB	\$400
Brushed Brass	US-PRO965BB	\$400
Satin Nickel	US-PRO965V	\$400

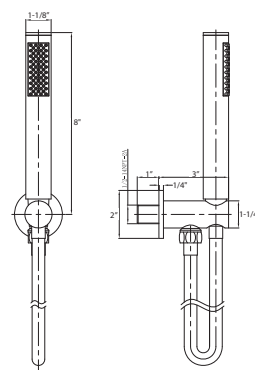

Solid brass

Spout reach: 8"

Includes both round and square flanges

Inlet connection: 1/2" NPT female

Massachusetts code approved & IAPMO listed

Polished Chrome	US-PRO0370WC	\$300
Matte Black	US-PRO0370WMB	\$380
Brushed Brass	US-PRO0370WBB	\$380
Satin Nickel	US-PRO0370WV	\$380

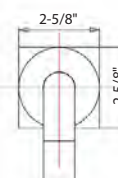
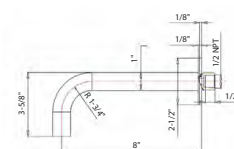

MPRO PAPER HOLDER

Polished Chrome	US-PRO029C	\$120
Matte Black	US-PRO029MB	\$150
Brushed Brass	US-PRO029BB	\$150
Satin Nickel	US-PRO029V	\$150



MPRO ROBE HOOK

Polished Chrome	US-PRO021C	\$80
Matte Black	US-PRO021MB	\$100
Brushed Brass	US-PRO021BB	\$100
Satin Nickel	US-PRO021V	\$100



MPRO TOWEL HOLDER

Polished Chrome	US-PRO013C	\$130
Matte Black	US-PRO013MB	\$180
Brushed Brass	US-PRO013BB	\$180
Satin Nickel	US-PRO013V	\$180



MPRO 23" TOWEL BAR

Polished Chrome	US-PRO024C	\$180
Matte Black	US-PRO024MB	\$230
Brushed Brass	US-PRO024BB	\$230
Satin Nickel	US-PRO024V	\$230





WISP

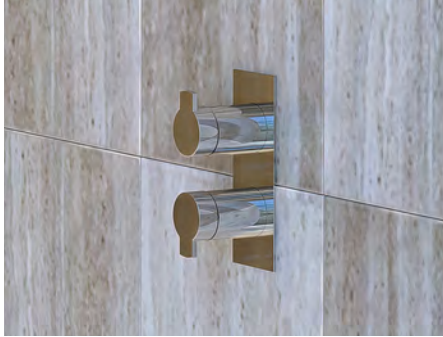

MINIMALIST LINES. MAXIMUM IMPACT.

The Wisp Collection combines a sleek profile with luxuriously smooth finishes, that creates a crisp and cohesive bathroom design. Contemporary, yet simplistically elegant.



AVAILABLE FINISHES

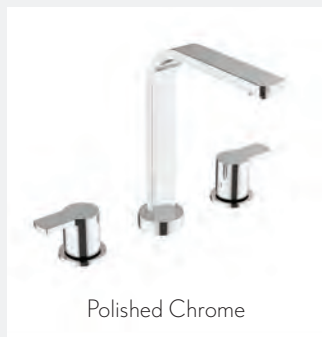

Polished Chrome



Satin Nickel

WISP SINGLE-HOLE BASIN FAUCET

Solid brass construction
 Kerox ceramic disc cartridge
 Push drain assembly included
 Spout reach: 4-3/4"
 Spout swivel: No
 Massachusetts code approved,
 IAPMO listed, ADA compliant & CEC compliant

Polished Chrome	US-WP110DPC	\$420
Satin Nickel	US-WP110DPV	\$570

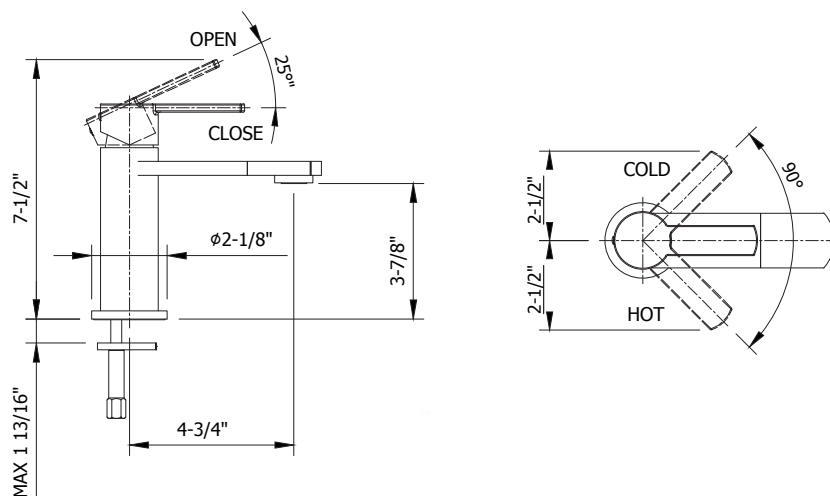

WISP WIDESPREAD BASIN FAUCET

Solid brass construction

Flühs quarter-turn ceramic disc cartridges

Push drain assembly included

Spout reach: 6-3/4"

Spout swivel: Yes

IAPMO listed

Polished Chrome	US-WP130DPC	\$710
Satin Nickel	US-WP130DPV	\$850

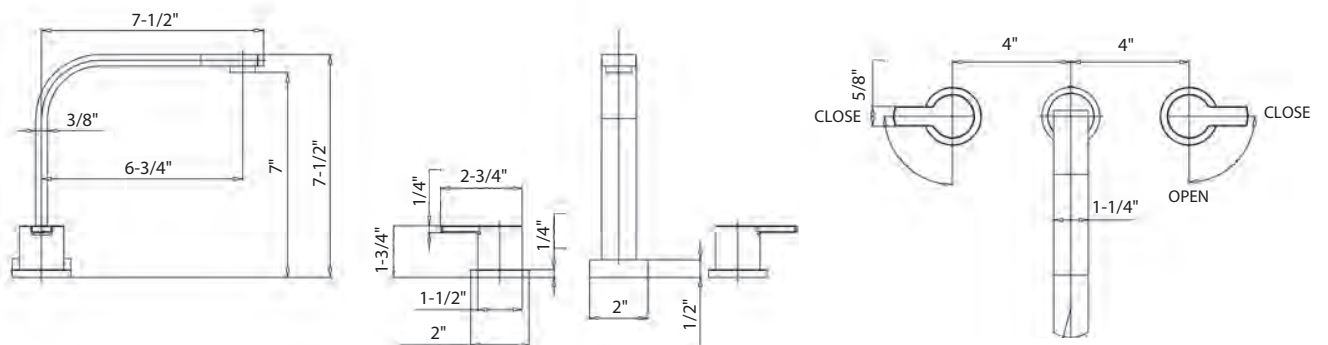

WISP WALL-MOUNT SINGLE-LEVER BASIN FAUCET TRIM

- Solid brass construction
- Kerox ceramic disc cartridge
- Right-hand mixer handle
(handle orientation cannot be changed)
- Push drain assembly sold separately
- Spout reach: 7"
- Spout swivel: No
- Massachusetts code approved, IAPMO listed,
ADA compliant, CEC compliant
& WaterSense compliant
- Required rough sold separately: US-120ROUGH**

Polished Chrome	US-WP120WNC	\$300
Satin Nickel	US-WP120WNV	\$400



REQUIRED ROUGH

- Rough for wall-mount basin faucet
- Polished Chrome
US-120ROUGH-C \$250
- Satin Nickel
US-120ROUGH-V \$300



See page 326 for detailed information

RECOMMENDED WASTES

- | | | | |
|--------------------------------|--|-----------------------------------|--|
| Basin push drain with overflow | | Basin push drain without overflow | |
| Polished Chrome | | Polished Chrome | |
| US-BSW0117C \$130 | | US-BSW0101C \$130 | |
| Satin Nickel | | Satin Nickel | |
| US-BSW0117V \$200 | | US-BSW0101V \$200 | |



See page 320 for detailed information

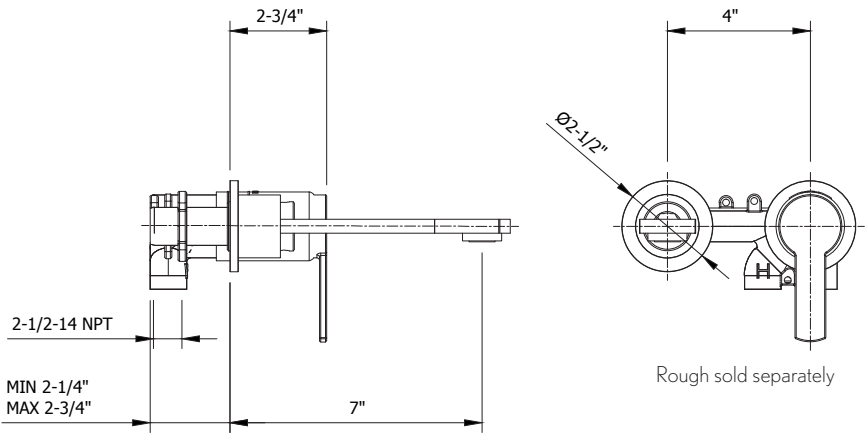

WISP FLOOR-MOUNT THERMOSTATIC TUB FILLER WITH HANDSHOWER

- Solid brass construction
- Vernet thermostatic cartridge
- Single-function handshower with vacuum breaker and 60" hose
- Spout reach: 9-3/8"
- Height to spout: 34-1/2"
- Spout swivel: Yes
- Tub filler flow rate: 5.0 GPM
- Handshower flow rate: 1.75 GPM
- IAPMO listed
- Required rough sold separately: US-418ROUGH

Polished Chrome	US-WP425TFC	\$2200
Satin Nickel	US-WP425TFV	\$2800



REQUIRED ROUGH

Rough for floor-mount single-lever tub filler
US-418ROUGH \$300



See page 327 for detailed information

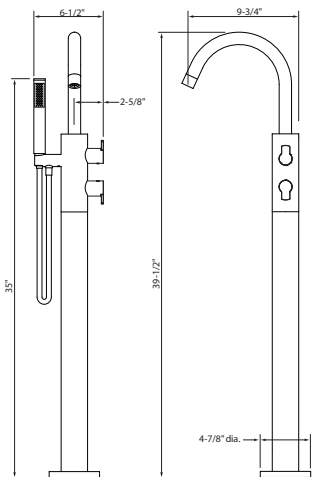

WISP 1000 THERMOSTATIC VALVE TRIM

Single integrated volume control for 1 water outlet

Required rough features Vernet thermostatic cartridge and Flühs volume control cartridge

The thermostatic valve senses and controls the actual water temperature and blends hot water with cold water to ensure constant, safe temperatures, preventing scalding.

Integral shut-off return valve with filters to prevent cross flow

Flow rate: 12 GPM at 60 PSI

Massachusetts code approved, IAPMO listed & ADA compliant

Required rough sold separately: US-WLBP1000R

Polished Chrome	US-WP1000RC	\$400
Satin Nickel	US-WP1000RV	\$500

1 FUNCTION

A - Volume control

B - Temperature

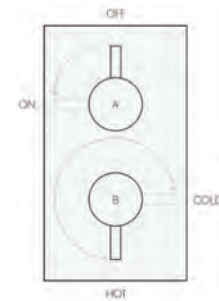

REQUIRED ROUGH

1000 3/4" thermostatic rough with single integrated volume control

US-WLBP1000R \$450



Extension Kit:

Polished Chrome **US-EK101525C \$170**

Satin Nickel **US-EK101525V \$220**

See [page 328](#) for detailed information

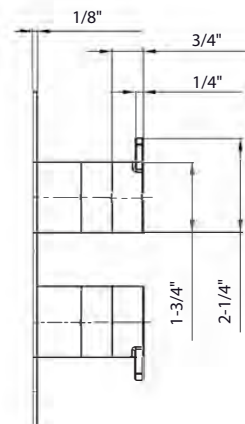
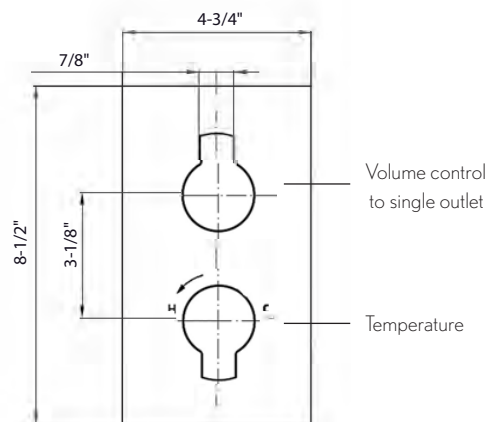

WISP 1500 THERMOSTATIC VALVE TRIM

Integrated volume control/diverter for 2 water outlets

Required rough features Vernet thermostatic cartridge

The thermostatic valve senses and controls the actual water temperature and blends hot water with cold water to ensure constant, safe temperatures, preventing scalding.

Integral shut-off return valve with filters to prevent cross flow

Flow rate: 11 GPM at 60 PSI

Massachusetts code approved, IAPMO listed & ADA compliant

Required rough sold separately: US-WLBP1500R

Polished Chrome	US-WP1500RC	\$400
Satin Nickel	US-WP1500RV	\$500

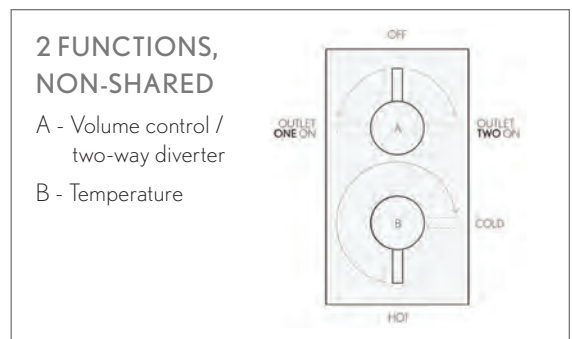

REQUIRED ROUGH

1500 3/4" thermostatic rough with integrated volume control/diverter for independent two-outlet use
US-WLBP1500R \$550



Extension Kit:

Polished Chrome	US-EK101525C	\$170
Satin Nickel	US-EK101525V	\$220

See page 329 for detailed information

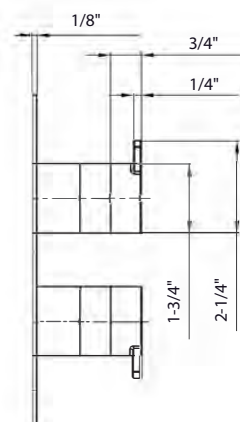
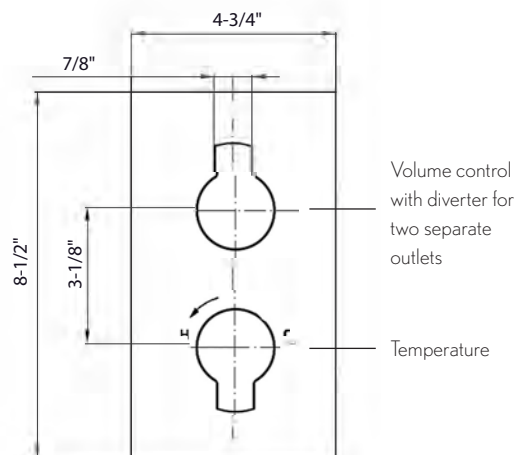

WISP 2000 THERMOSTATIC VALVE TRIM

Two integrated volume controls for 2 water outlets

Required rough features Vernet thermostatic cartridge

The thermostatic valve senses and controls the actual water temperature and blends hot water with cold water to ensure constant, safe temperatures, preventing scalding.

Integral shut-off return valve with filters to prevent cross flow

Flow rate: 13 GPM at 60 PSI

Massachusetts code approved, IAPMO listed & ADA compliant

Required rough sold separately: US-WLBP2000R

Polished Chrome	US-WP2000RC	\$430
Satin Nickel	US-WP2000RV	\$550

2 FUNCTIONS, SHARED

A - Volume control

B - Temperature

C - Volume control

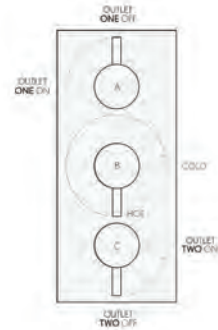

REQUIRED ROUGH

2000 3/4" thermostatic rough with two integrated volume controls

US-WLBP2000R \$600

Extension Kit:

Polished Chrome **US-EK2000C \$250**

Satin Nickel **US-EK2000V \$400**

See [page 330](#) for detailed information

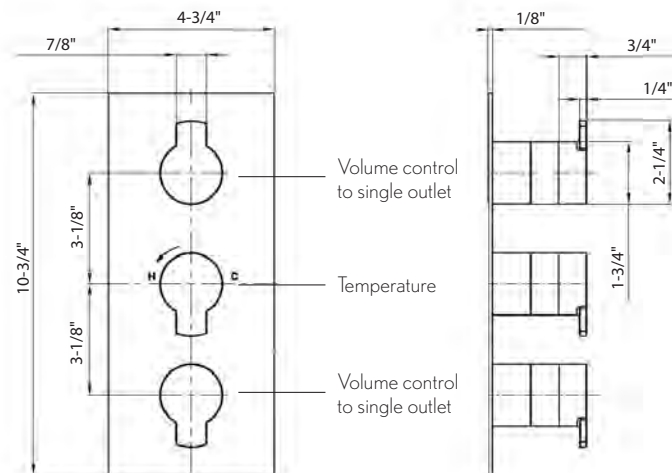

WISP 2500 THERMOSTATIC VALVE TRIM

Integrated volume control/three-way diverter for 3 water outlets

Required rough features Vernet thermostatic cartridge

The thermostatic valve senses and controls the actual water temperature and blends hot water with cold water to ensure constant, safe temperatures, preventing scalding.

Integral shut-off return valve with filters to prevent cross flow

Flow rate: 12 GPM at 60 PSI

IAPMO listed

Required rough sold separately: US-WLBP2500R

Polished Chrome	US-WP2500RC	\$400
Satin Nickel	US-WP2500RV	\$500

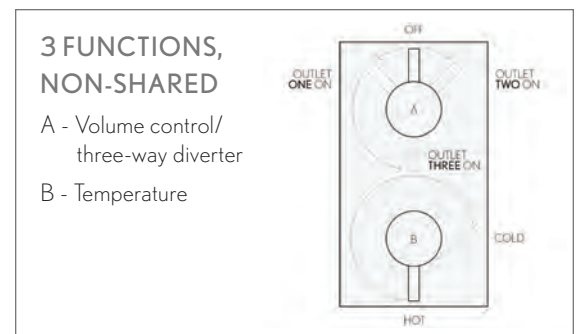

REQUIRED ROUGH

2500 3/4" thermostatic rough with single integrated volume control/three-way diverter
US-WLBP2500R \$650



Extension Kit:

Polished Chrome	US-EK101525C	\$170
Satin Nickel	US-EK101525V	\$220

[See page 331](#) for detailed information

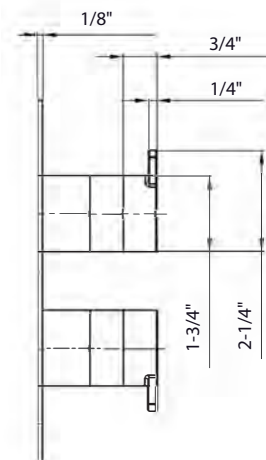
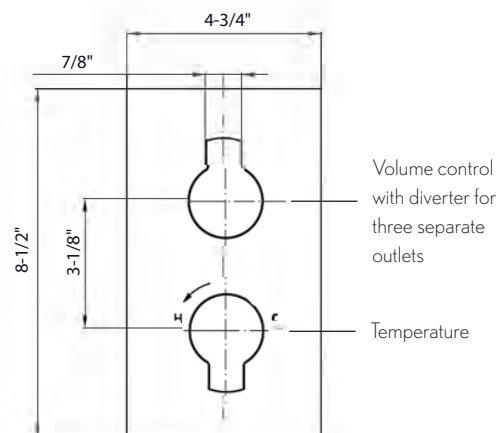

WISP 3000 THERMOSTATIC VALVE TRIM

Integrated volume control and volume control/
two-way diverter for 3 water outlets

Required rough features Vernet thermostatic cartridge

The thermostatic valve senses and controls
the actual water temperature and blends hot
water with cold water to ensure constant,
safe temperatures, preventing scalding.

Integral shut-off return valve with
filters to prevent cross flow

Flow rate: 12 GPM at 60 PSI

Massachusetts code approved,
IAPMO listed & ADA compliant

Required rough sold separately: US-WLBP3000R

Polished Chrome	US-WP3000RC	\$430
Satin Nickel	US-WP3000RV	\$550

REQUIRED ROUGH

3000 3/4" thermostatic rough
with integrated volume control and
volume control/two-way diverter
US-WLBP3000R \$650



Extension Kit:

Polished Chrome	US-EK2000C	\$250
Satin Nickel	US-EK2000V	\$400

See [page 332](#) for detailed information

3 FUNCTIONS, 2 OUTLETS SHARED

- A - Volume control /
two-way diverter
- B - Temperature
- C - Volume control

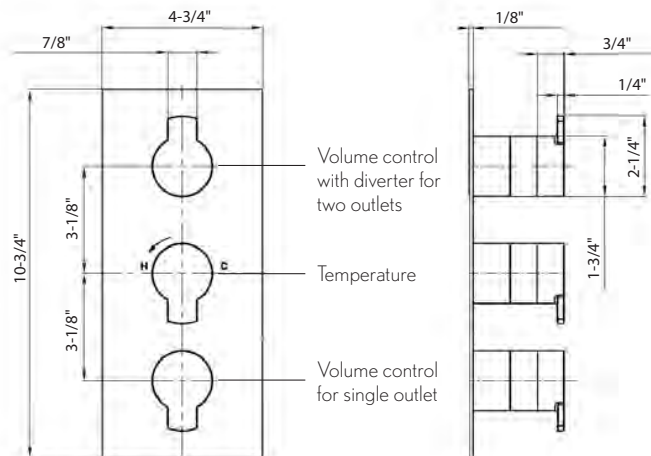
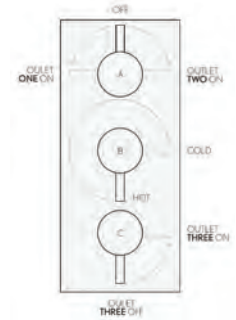

WISP 1701 HORIZONTAL THERMOSTATIC VALVE ROUGH AND TRIM WITH HANDSHOWER

Set includes rough valve and trim with handshower

Integrated volume control/diverter for 2 water outlets

Rough features Vernet thermostatic cartridge

The thermostatic valve senses and controls the actual water temperature and blends hot water with cold water to ensure constant, safe temperatures, preventing scalding.

Integral shut-off return valve with filters to prevent cross flow

Built-in service stops

Flow rate: 11 GPM at 60 PSI

Handshower flow rate: 1.75 GPM

Rough-in depth minimum: 3"

Rough-in depth maximum: 4"

IAPMO listed

Trim includes a hose and elbow which are required for installation and must be on site for installation

Note: Icons etched on the backplate are for handshower and tub spout as standard. Backplate with icons for handshower and shower head is available upon request (US-PRO1738).

Polished Chrome	US-WP1701RSETC	\$1000
Satin Nickel	US-WP1701RSETV	\$1400

2 FUNCTIONS, NON-SHARED

A - Volume control /
two-way diverter

B - Temperature

C - Integrated handshower

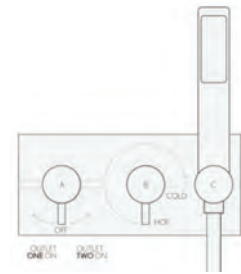

REQUIRED ROUGH (CANNOT BE PURCHASED SEPARATELY)

1501 3/4" thermostatic rough with volume control/
diverter for integrated handshower outlet

US-WLBP1501R \$550

Extension Kit:

Polished Chrome	US-EK101525C	\$170
Satin Nickel	US-EK101525V	\$220



Standard backplate (bathtub, handshower)



Optional backplate (shower head, handshower)

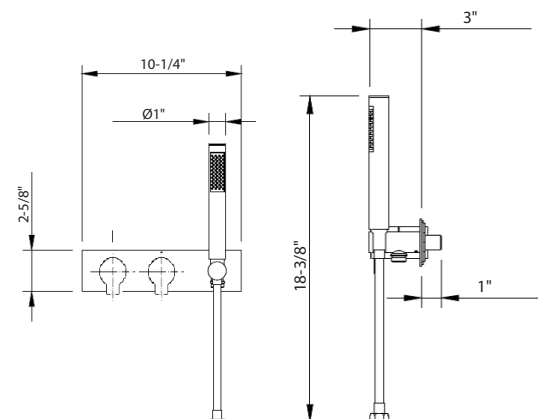
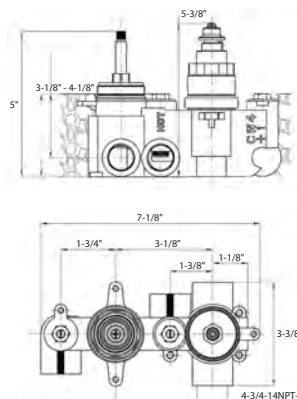

MODERN 8" RAIN HEAD

Solid brass
Single rain spray
7-7/8" diameter
EasyClean anti-limescale nozzles
Swivel: Yes
Flow rate: 1.75 GPM
Inlet connection: G 1/2" (compatible with 1/2" NPT)
IAPMO listed, Massachusetts code approved

Polished Chrome	US-PRO200C	\$280
Satin Nickel	US-PRO200V	\$380



MODERN 12" RAIN HEAD

Solid brass
Single rain spray
11-3/4" diameter
EasyClean anti-limescale nozzles
Swivel: Yes
Flow rate: 1.75 GPM
Inlet connection: G 1/2" (compatible with 1/2" NPT)
IAPMO listed, Massachusetts code approved

Polished Chrome	US-PRO300C	\$530
Satin Nickel	US-PRO300V	\$700

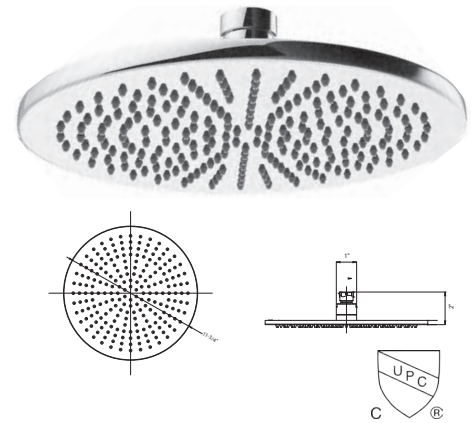

MODERN 13" SHOWER ARM AND FLANGE

Solid brass
Projection: 13"
Inlet connection: 1/2" NPT male
IAPMO listed

Polished Chrome	US-FH684C	\$130
Satin Nickel	US-FH684V	\$150

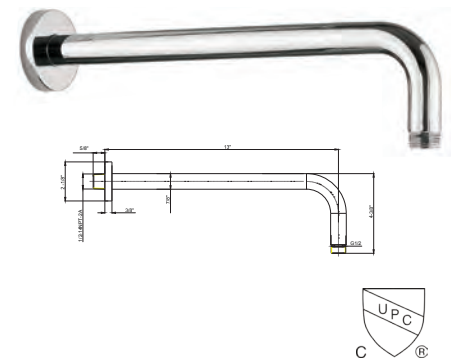

MODERN 18" SHOWER ARM AND FLANGE

Solid brass
Projection: 18"
Inlet connection: 1/2" NPT male
IAPMO listed

Polished Chrome	US-FH695C	\$170
Satin Nickel	US-FH695V	\$200

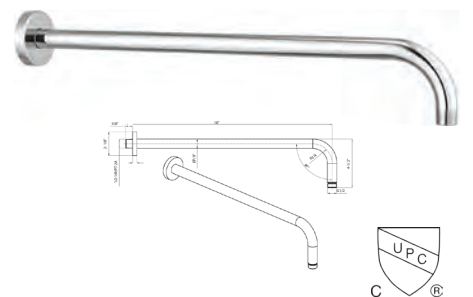

MULTI-FUNCTION SHOWER HEAD WITH ARM AND 5 DECORATIVE ARM FLANGES

Includes head, arm and flange

Five spray functions - Wide pattern, wide patterns plus soft center, wide pattern plus pulsing center, soft center massage and hard center massage

4-1/4" diameter

EasyClean anti-limescale nozzles

Swivel: Yes

Trims include Darby, Leyden, Modern, Taos and Traditional

Flow rate: 1.75 GPM

Inlet connection: 1/2" NPT male

IAPMO and Massachusetts code (pending)

Polished Chrome	SH04-PC	\$180
Satin Nickel	SH04-SN	\$230

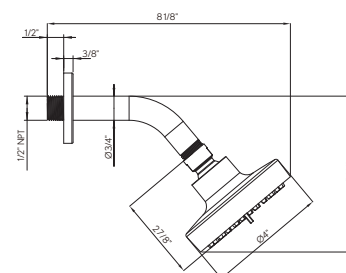

Trims included:

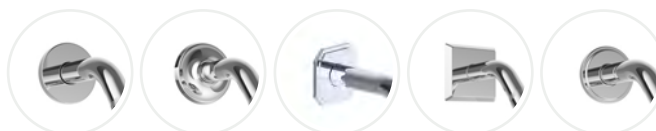

ELEMENTS 8-JET SHOWER HEAD

Solid brass

Adjustable spray - wide to narrow rain

3-1/2" diameter

Anti-limescale nozzles

Swivel: Yes

Flow rate: 1.75 GPM

Inlet connection: 1/2" NPT

IAPMO listed, Massachusetts code approved

Polished Chrome	US-SH08C	\$330
Satin Nickel	US-SH08S	\$400

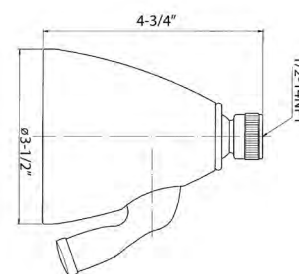

MODERN SHOWER ARM AND FLANGE WITH 5 DECORATIVE ARM FLANGES

Solid brass

Projection: 5-1/2"

Trims include Darby, Leyden, Modern, Taos and Traditional

Inlet connection: 1/2" NPT male

Polished Chrome	SH04-ARM-PC	\$100
Satin Nickel	SH04-ARM-SN	\$130

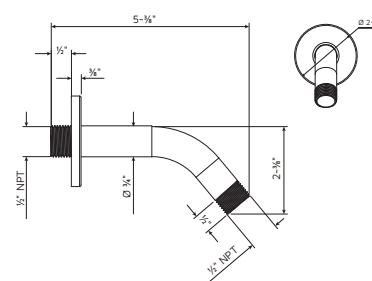

Trims included:

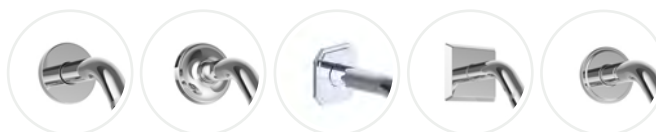

SVELTE 3 HANDSHOWER RAIL SET

Set includes: Modern single-function handshower, 59" hose, Svelte slide rail and Modern wall outlet

Single-function spray

Handshower includes vacuum breaker and flow restrictor

27-1/2" adjustable bar with bracket

60" decorative metal hose included

Flow rate: 1.75 GPM

Inlet connection: 1/2" NPT

CSA listed

Polished Chrome	US-HSS02336C	\$500
Satin Nickel	US-HSS02336V	\$600

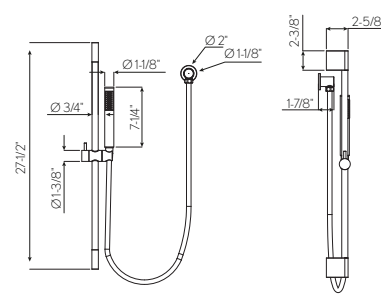

MODERN ROUND HANDSHOWER SET WITH HOSE AND BRACKET WITH OUTLET

Single-spray

EasyClean anti-limescale nozzles

60" metal hose

Wall bracket includes vacuum breaker

Flow rate: 1.75

Inlet connection: 1/2" NPT male

Massachusetts code approved, IAPMO listed & WaterSense compliant

Polished Chrome	US-PRO965C	\$300
Satin Nickel	US-PRO965V	\$400

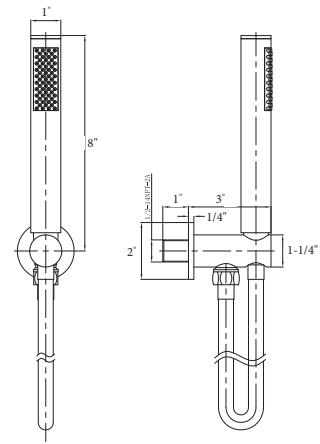

WISP WALL TUB SPOUT

Solid brass

Spout reach: 8"

Inlet supply: 1/2" NPT male

IAPMO listed

Polished Chrome	US-WP0370WC	\$330
Satin Nickel	US-WP0370WV	\$430

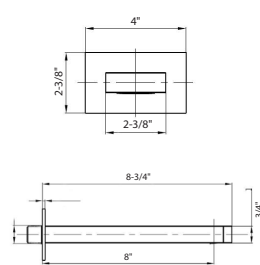

WISP

MPRO PAPER HOLDER

Polished Chrome	US-PRO029C	\$120
Satin Nickel	US-PRO029V	\$150



MPRO ROBE HOOK

Polished Chrome	US-PRO021C	\$80
Satin Nickel	US-PRO021V	\$100



MPRO TOWEL HOLDER

Polished Chrome	US-PRO013C	\$130
Satin Nickel	US-PRO013V	\$180



MPRO 23" TOWEL BAR

Polished Chrome	US-PRO024C	\$180
Satin Nickel	US-PRO024V	\$230





Wisp Wall-mount Single Lever Basin Faucet in Polished Chrome
MPRO Towel Holder in Polished Chrome



Waldorf



EVOCATIVE. ENDURING. ELEGANT.

A modern interpretation of Art Deco excellence, Waldorf blends geometric intricacy with softened lines for a striking profile. Expertly designed in Europe and displaying the highest level of quality and aesthetics, the Waldorf collection represents the ultimate in bathroom luxury.



AVAILABLE FINISHES



HANDLE OPTIONS



WALDORF SINGLE-HOLE BASIN FAUCET

Solid brass construction

Flühs quarter-turn ceramic disc cartridges

Spout reach: 5-1/4"

Spout swivel: No

Massachusetts code approved,
IAPMO listed, CEC compliant

Pop-up drain assembly included

Cross Handle

Polished Chrome	US-WF110DPC	\$880
Polished Nickel	US-WF110DPN	\$1000

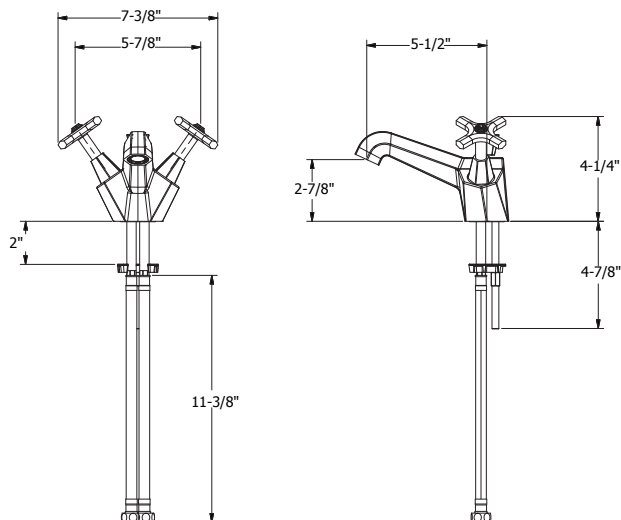

WALDORF WIDESPREAD BASIN FAUCET

Solid brass construction

Flühs quarter-turn ceramic disc cartridges

Spout reach: 5-1/2"

Spout swivel: No

Massachusetts code approved,
IAPMO listed, CEC compliant

Pop-up drain assembly included

Cross Handle

Polished Chrome

US-WF130DPC

\$990

Polished Nickel

US-WF130DPN

\$1140

Metal Lever

Polished Chrome

US-WF130DPC_LS

\$990

Polished Nickel

US-WF130DPN_LS

\$1140



Cross Handles

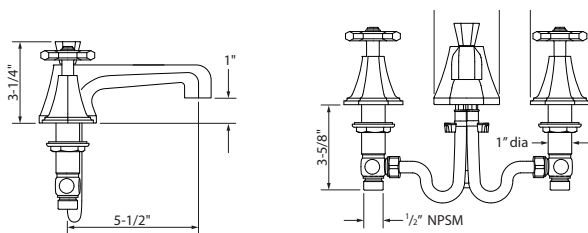

Lever Handles

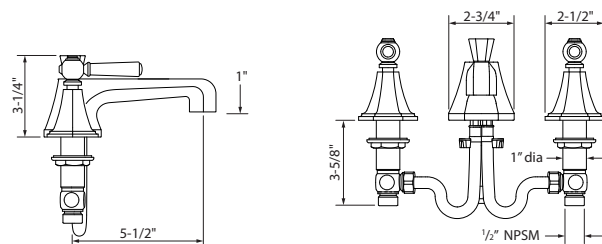

WALDORF WIDESPREAD BASIN
FAUCET WITH TALL SPOUT

- Solid brass construction
- Flühs quarter-turn ceramic disc cartridges
- Spout reach: 5-1/4"
- Spout swivel: No
- Massachusetts code approved, IAPMO listed, CEC compliant & WaterSense compliant
- Pop-up drain assembly included

Cross Handle

Polished Chrome	US-WF135DPC	\$990
Polished Nickel	US-WF135DPN	\$1140

Metal Lever

Polished Chrome	US-WF135DPC_LS	\$990
Polished Nickel	US-WF135DPN_LS	\$1140



WALDORF

Cross Handles

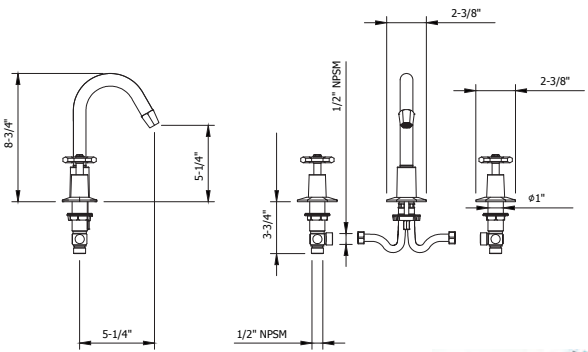

Lever Handles

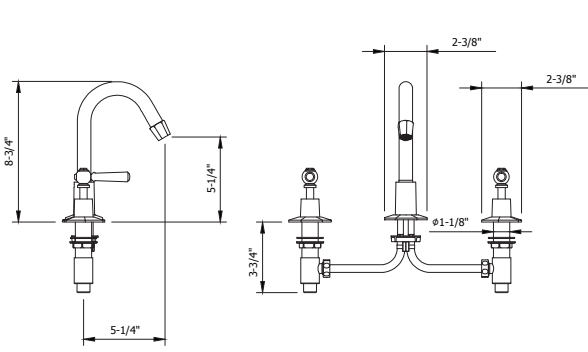

WALDORF WALL-MOUNT BASIN FAUCET TRIM

Solid brass construction

Flühs quarter-turn ceramic disc cartridges

Spout reach: 5-1/2"

Spout swivel: No

Massachusetts code approved, IAPMO listed,
ADA compliant, CEC compliant
& WaterSense compliant

Required rough sold separately: US-130ROUGH

Push drain assembly sold separately

Cross Handle

Polished Chrome	US-WF131WNC	\$800
Polished Nickel	US-WF131WNN	\$900

Metal Lever

Polished Chrome	US-WF131WNC_LS	\$800
Polished Nickel	US-WF131WNN_LS	\$900



REQUIRED ROUGH

Rough for three-hole
wall-mount basin faucet

US-130ROUGH \$350

Extension Kit:

US-130ROUGH-EXT \$100

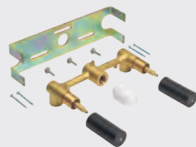

[See page 326](#) for detailed information

RECOMMENDED WASTES

Basin push drain with overflow

Polished Chrome	US-BSW0117C	\$130
Polished Nickel	US-BSW0117N	\$200



Basin push drain without overflow

Polished Chrome	US-BSW0101C	\$130
Polished Nickel	US-BSW0101N	\$200



[See page 320](#) for detailed information

Cross Handles

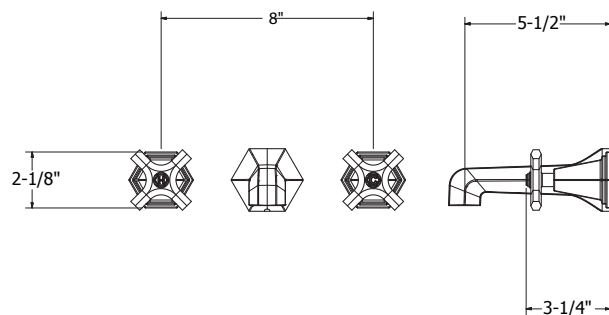

Lever Handles

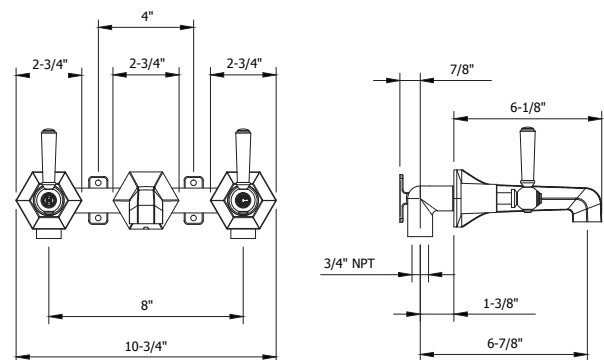

WALDORF EXPOSED DECK-MOUNT TUB FAUCET WITH HANDSHOWER

Solid brass construction

Flühs quarter-turn ceramic disc cartridges

Single-function handshower with vacuum breaker and 60" hose

Spout reach: 7-5/8"

Spout swivel: No

Tub filler flow rate: 8.6 GPM

Handshower flow rate: 1.75 GPM

For floor-mount installation use US-WF002PLATE floor pillar legs and plate, and AA002ROUGH

For wall-mount installation use US-BL004W wall unions

Massachusetts code approved, IAPMO listed & CEC compliant

Polished Chrome	US-WF422DC	\$1800
Polished Nickel	US-WF422DN	\$2000

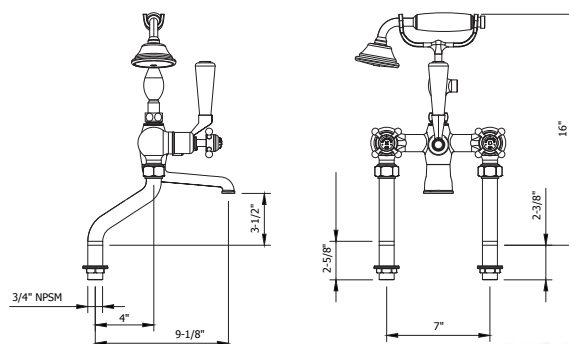

WALDORF FLOOR-STANDING PILLAR LEGS AND PLATE

Solid brass construction

Floor-mounting legs for Waldorf deck tub filler: US-WF422D

Height: 27-5/8"

Floor plate size: 11-3/4" x 6-3/4"

Required rough sold separately:

US-AA002ROUGH

Tub filler sold separately (US-WF422)

Polished Chrome	US-WF002PLATEC	\$1400
Polished Nickel	US-WF002PLATEN	\$1600

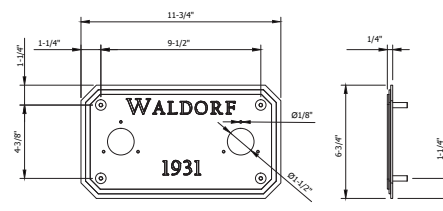
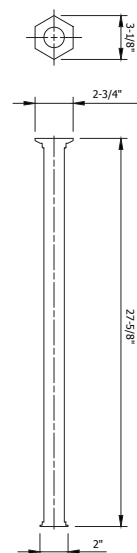

REQUIRED ROUGH

Rough for floor standing pillar legs
US-AA002ROUGH
\$300



See page 327 for detailed information

SUPPORT FOR FLOOR-STANDING PILLAR LEGS (OPTIONAL)

Provides additional support

Distance from wall: 3-1/2" - 11"

Polished Chrome	US-PLS002C	\$480
Polished Nickel	US-PLS002N	\$550

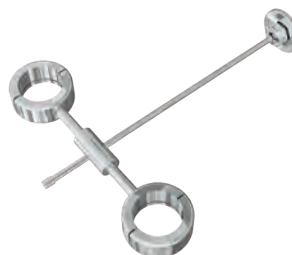

WALL UNIONS FOR EXPOSED TUB FILLER

Wall mounting unions for two-handle tub faucets

Solid brass

1/2" NPT female

Massachusetts code approved & IAPMO listed

Polished Chrome	US-BL004WC	\$300
Polished Nickel	US-BL004WN	\$350

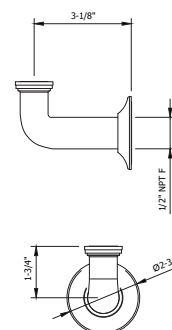

WALDORF EXPOSED THERMOSTATIC SHOWER
WITH 9" RAIN HEAD

Solid brass
Vernet thermostatic cartridge and Flühs volume control cartridge
9" shower head featuring air boost technology
Plug at the bottom of the thermostatic valve is removable for future addition of handshower or tub spout, if desired (volume control is required)
Shower head swivel: No
Height: 42-7/8"
Projection: 19-1/2"
Shower head flow rate: 1.75 GPM
Inlet supply spread: 7-7/8"
Massachusetts code approved & IAPMO listed

Metal Lever		
Polished Chrome	US-WF_SHOWERC_LS	\$2200
Polished Nickel	US-WF_SHOWERN_LS	\$2500



OPTIONAL RISERS

46" height (to add 10" to overall height)

Polished Chrome	US-BL_RISERC10	\$500
Polished Nickel	US-BL_RISERN10	\$550



WALDORF

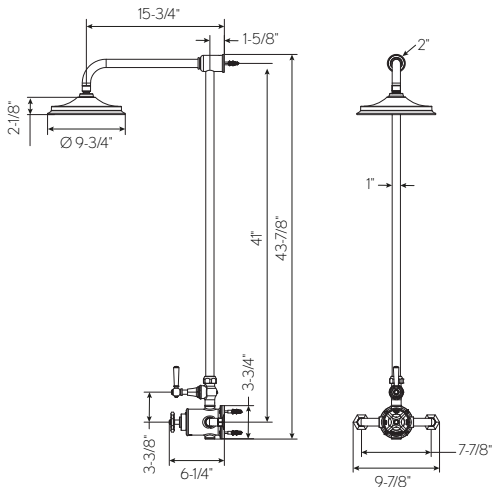

WALDORF THERMOSTATIC SHOWER
WITH 9" RAIN HEAD AND HANDSHOWER ON SLIDER

Solid brass
Vernet thermostatic cartridge and Flühs volume control cartridges
9" shower head featuring air boost technology
Single-function handshower with vacuum breaker and 60" hose
Shower head swivel: No
Height: 47-3/8"
Projection: 19-1/2"
Shower head flow rate: 1.75 GPM
Handshower flow rate: 1.75 GPM
Inlet supply spread: 7-7/8"
Massachusetts code approved & IAPMO listed

Metal Lever (metal handshower)

Polished Chrome	US-WF_SLIDERC_LS	\$3200
Polished Nickel	US-WF_SLIDERN_LS	\$3700



OPTIONAL RISERS

46" height (to add 10" to overall height)

Polished Chrome	US-BL_RISERC10	\$500
Polished Nickel	US-BL_RISERN10	\$550

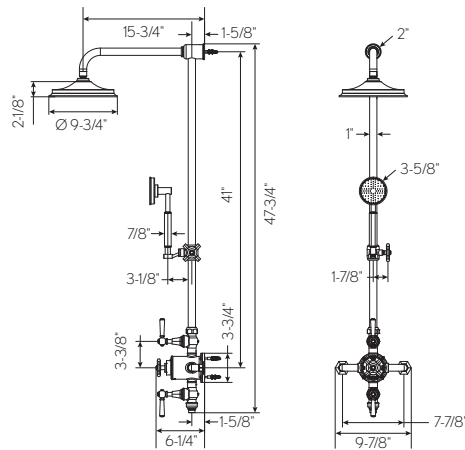
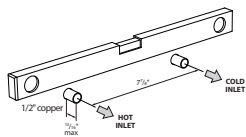

WALDORF EXPOSED THERMOSTATIC SHOWER
WITH 9" RAIN HEAD AND TUB SPOUT

Solid brass
Vernet thermostatic cartridge and Flühs volume control cartridges
9" shower head featuring air boost technology
Shower head swivel: No
Height: 69-1/4"
Projection: 19-1/2"
Shower head flow rate: 1.75 GPM
Inlet supply spread: 7-7/8"
Massachusetts code approved & IAPMO listed

Metal Lever		
Polished Chrome	US-WF_BSMC_LS	\$2800
Polished Nickel	US-WF_BSMN_LS	\$3200



OPTIONAL RISERS

46" height (to add 10" to overall height)		
Polished Chrome	US-BL_RISERC10	\$500
Polished Nickel	US-BL_RISERN10	\$550



WALDORF

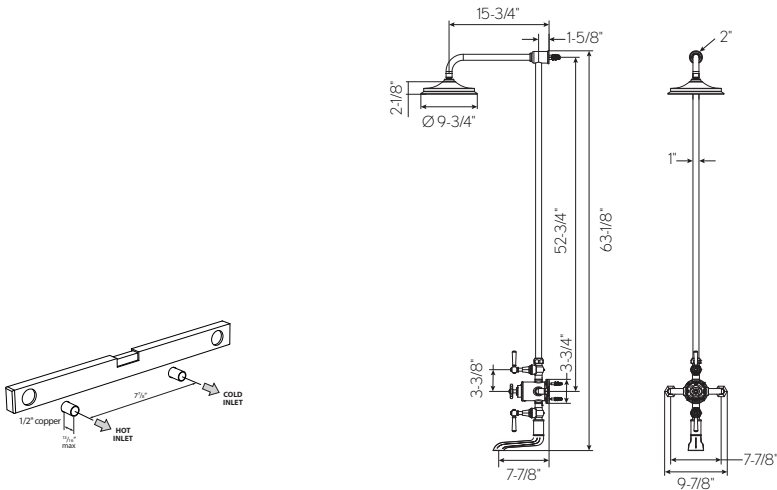

WALDORF 1000 THERMOSTATIC VALVE TRIM

Single integrated volume control for 1 water outlet

Required rough features Vernet thermostatic cartridge

The thermostatic valve senses and controls the actual water temperature and blends hot water with cold water to ensure constant, safe temperatures, preventing scalding.

Integral shut-off return valve with filters to prevent cross flow

Flow rate: 12 GPM at 60 PSI

Massachusetts code approved, IAPMO listed & ADA compliant

Required rough sold separately: US-WLBP1000R

Metal Lever

Polished Chrome	US-WF1000RC_LS	\$600
Polished Nickel	US-WF1000RN_LS	\$700

1 FUNCTION

A - Volume control

B - Temperature

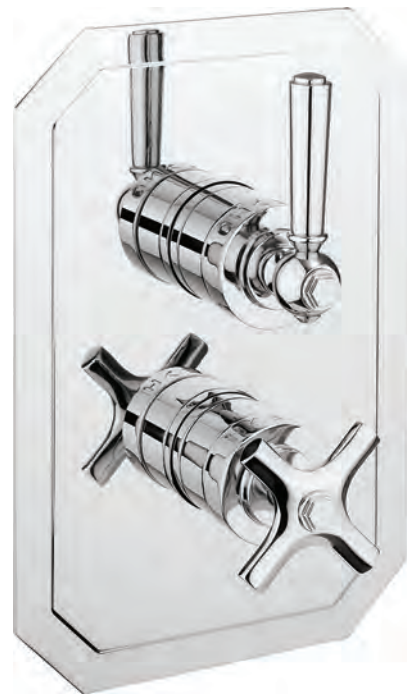
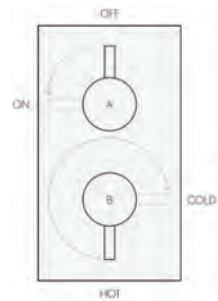

REQUIRED ROUGH

1000 3/4" thermostatic rough with single integrated volume control

US-WLBP1000R \$450



Extension Kit:

Polished Chrome **US-EK101525C \$170**

Polished Nickel **US-EK101525N \$220**

See page 328 for detailed information

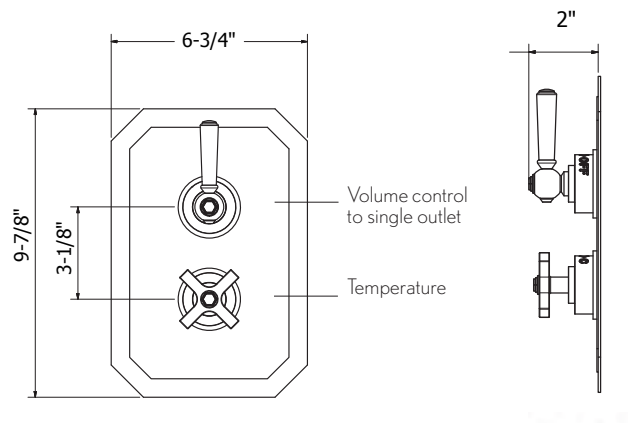

WALDORF 1500 THERMOSTATIC VALVE TRIM

Integrated volume control/diverter for 2 water outlets

Required rough features Vernet thermostatic cartridge

The thermostatic valve senses and controls the actual water temperature and blends hot water with cold water to ensure constant, safe temperatures, preventing scalding.

Integral shut-off return valve with filters to prevent cross flow

Flow rate: 11 GPM at 60 PSI

Massachusetts code approved, IAPMO listed & ADA compliant

Required rough sold separately: US-WLBP1500R

Metal Lever

Polished Chrome	US-WF1500RC_LS	\$600
Polished Nickel	US-WF1500RN_LS	\$700

2 FUNCTIONS, NON-SHARED

A - Volume control /
two-way diverter

B - Temperature

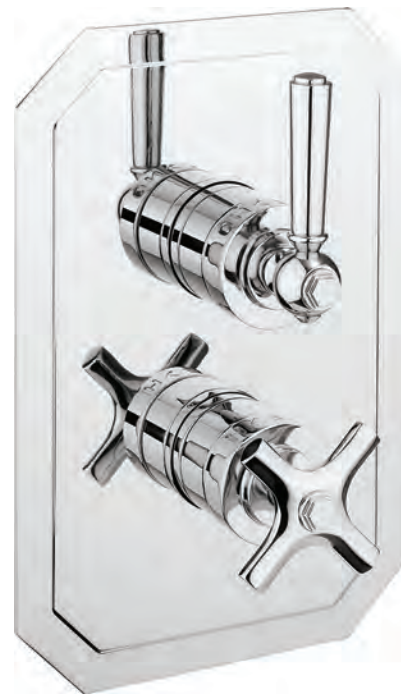
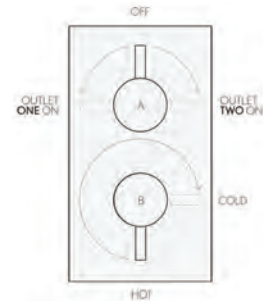

WALDORF

REQUIRED ROUGH

1500 3/4" thermostatic rough with integrated volume control/diverter for independent two-outlet use

US-WLBP1500R \$550



Extension Kit:

Polished Chrome **US-EK101525C \$170**

Polished Nickel **US-EK101525N \$220**

See [page 329](#) for detailed information

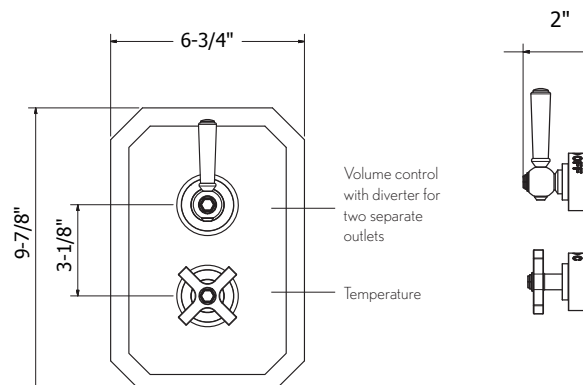

WALDORF 2000 THERMOSTATIC VALVE TRIM

Two integrated volume controls for 2 water outlets

Required rough features Vernet thermostatic cartridge

The thermostatic valve senses and controls the actual water temperature and blends hot water with cold water to ensure constant, safe temperatures, preventing scalding.

Integral shut-off return valve with filters to prevent cross flow

Flow rate: 13 GPM at 60 PSI

Massachusetts code approved, IAPMO listed

Required rough sold separately: US-WLBP2000R

Metal Lever

Polished Chrome	US-WF2000RC_LS	\$900
Polished Nickel	US-WF2000RN_LS	\$1030

REQUIRED ROUGH

2000 3/4" thermostatic rough with two integrated volume controls

US-WLBP2000R \$600

Extension Kit:

Polished Chrome	US-EK2000C	\$250
Polished Nickel	US-EK2000N	\$400

See page 330 for detailed information



2 FUNCTIONS, SHARED

A - Volume control

B - Temperature

C - Volume control

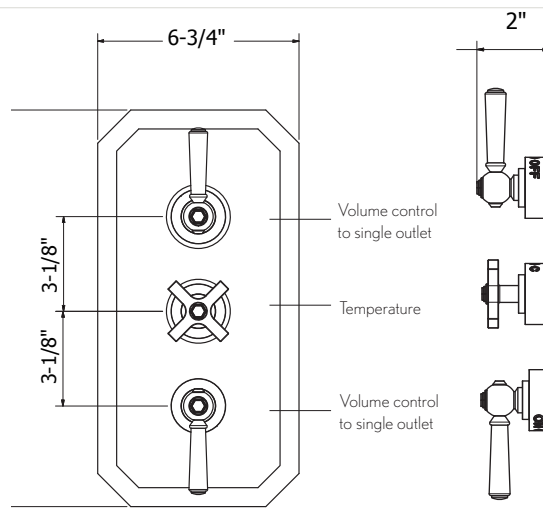
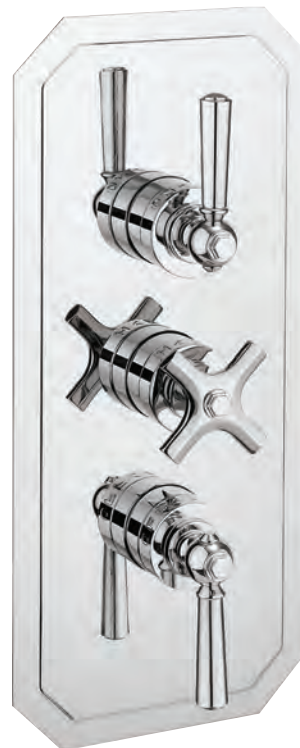
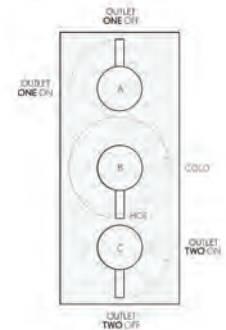

WALDORF 2500 THERMOSTATIC VALVE TRIM

Integrated volume control/three-way diverter for 3 water outlets

Required rough features Vernet thermostatic cartridge

The thermostatic valve senses and controls the actual water temperature and blends hot water with cold water to ensure constant, safe temperatures, preventing scalding.

Integral shut-off return valve with filters to prevent cross flow

Flow rate: 12 GPM at 60 PSI

Massachusetts code approved, IAPMO listed & ADA compliant

Required rough sold separately: US-WLBP2500R

Cross Handle

Polished Chrome	US-WF2500RC	\$600
Polished Nickel	US-WF2500RN	\$700

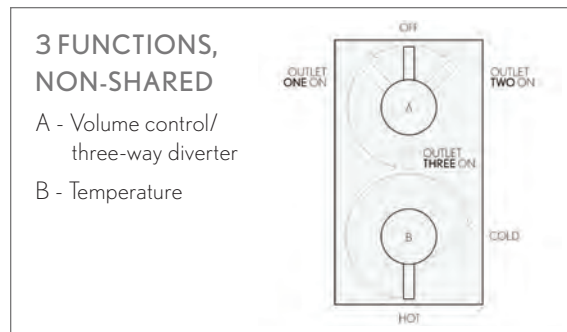

WALDORF

REQUIRED ROUGH

2500 3/4" thermostatic rough with single integrated volume control/three-way diverter
US-WLBP2500R \$650



Extension Kit:

Polished Chrome	US-EK101525C	\$170
Polished Nickel	US-EK101525N	\$220

See page 331 for detailed information

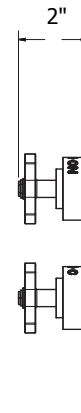
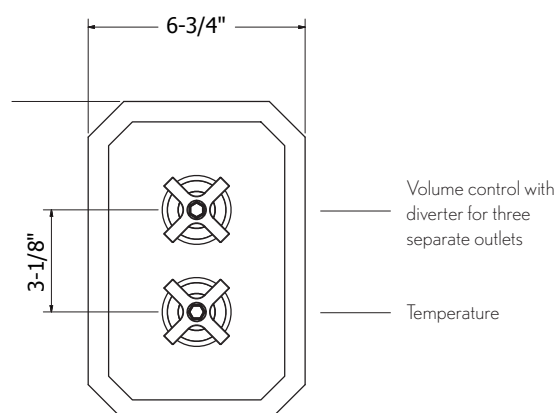

WALDORF 3000 THERMOSTATIC VALVE TRIM

Integrated volume control and volume control/
two-way diverter for 3 water outlets

Required rough features Vernet thermostatic cartridge

The thermostatic valve senses and controls the actual water
temperature and blends hot water with cold water to ensure
constant, safe temperatures, preventing scalding.

Integral shut-off return valve with filters to prevent cross flow

Flow rate: 12 GPM at 60 PSI

Massachusetts code approved, IAPMO listed

Required rough sold separately: US-WLBP3000R

Metal Lever

Polished Chrome	US-WF3000RC_LS	\$900
Polished Nickel	US-WF3000RN_LS	\$1030

REQUIRED ROUGH

3000 3/4" thermostatic rough
with integrated volume control and
volume control/two-way diverter

US-WLBP3000R \$650



Extension Kit:

Polished Chrome	US-EK2000C	\$250
Polished Nickel	US-EK2000N	\$400

See page 332 for detailed information

3 FUNCTIONS,
2 OUTLETS SHARED

- A - Volume control /
two-way diverter
- B - Temperature
- C - Volume control

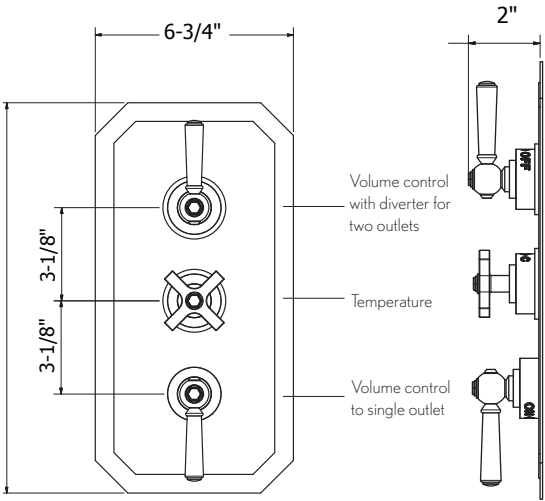
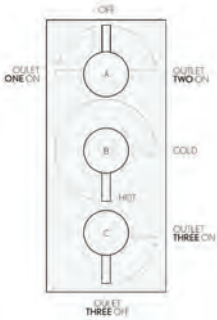

ARCADE 9" AIR BOOST RAIN HEAD

Featuring air boost technology which infuses the water with air creating droplets that are dense but light and soft, while maintaining superior pressure

Single rain spray

9-1/4" diameter

Swivel: Yes

Flow rate: 1.75 GPM

Inlet connection: G 1/2" (compatible with 1/2" NPT)

Massachusetts code approved & IAPMO listed

Polished Chrome
Polished Nickel

US-ARCV17C
US-ARCV17N

\$230
\$300

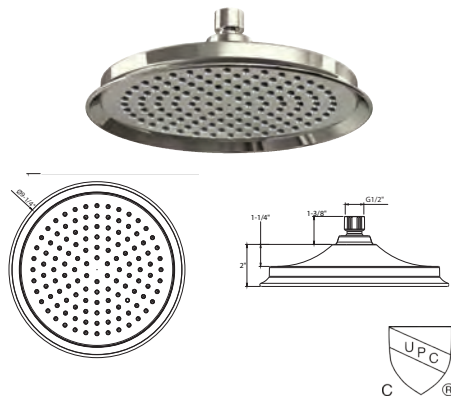

ARCADE 13" AIR BOOST RAIN HEAD

Featuring air boost technology which infuses the water with air creating droplets that are dense but light and soft, while maintaining superior pressure

Single rain spray

13" diameter

EasyClean anti-limescale nozzles

Swivel: Yes

Flow rate: 1.75 GPM

Inlet connection: G 1/2" (compatible with 1/2" NPT)

Massachusetts code approved & IAPMO listed

Polished Chrome
Polished Nickel

US-ARCV60C
US-ARCV60N

\$430
\$550



TRADITIONAL 13" SHOWER ARM AND FLANGE

Solid brass

Projection: 13"

Inlet connection: 1/2" NPT male

IAPMO listed

Polished Chrome
Polished Nickel

US-BL685C
US-BL685N

\$140
\$170

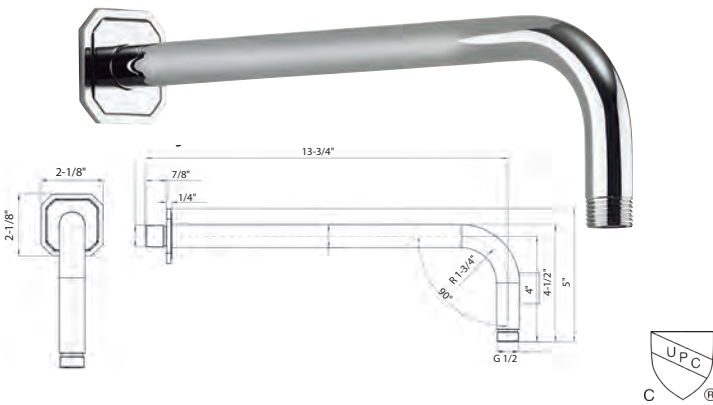

TRADITIONAL 18" SHOWER ARM AND FLANGE

Solid brass

Projection: 18-1/8"

Inlet connection: 1/2" NPT

Polished Chrome
Polished Nickel

US-BL695C
US-BL695N

\$170
\$200

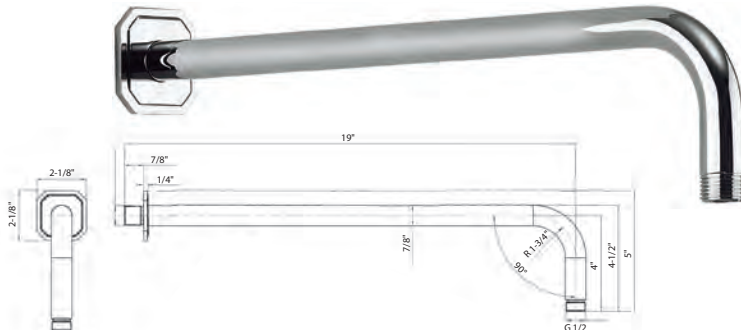

MULTI-FUNCTION SHOWER HEAD WITH ARM AND 5 DECORATIVE ARM FLANGES

Includes head, arm and flange

Five spray functions - Wide pattern, wide patterns plus soft center, wide pattern plus pulsing center, soft center massage and hard center massage

4-1/4" diameter

EasyClean anti-limescale nozzles

Swivel: Yes

Trims include Darby, Leyden, Modern, Taos and Traditional

Flow rate: 1.75 GPM

Inlet connection: 1/2" NPT male

IAPMO and Massachusetts code (pending)

Polished Chrome	SH04-PC	\$180
Polished Nickel	SH04-PN	\$230

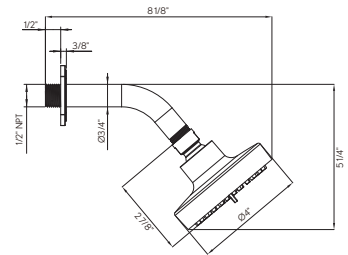

Trims included:

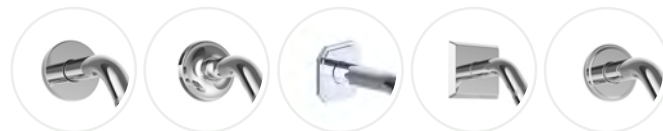

ELEMENTS 8-JET SHOWER HEAD

Solid brass

Adjustable spray - wide to narrow rain

3-1/2" diameter

Anti-limescale nozzles

Swivel: Yes

Flow rate: 1.75 GPM

Inlet connection: 1/2" NPT

IAPMO listed, Massachusetts code approved

Polished Chrome	US-SH08C	\$330
Polished Nickel	US-SH08N	\$400

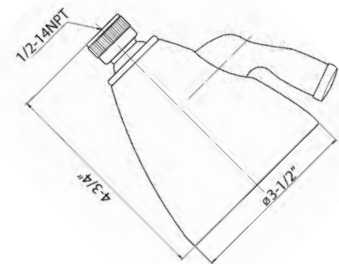

MODERN SHOWER ARM AND FLANGE WITH 5 DECORATIVE ARM FLANGES

Solid brass

Projection: 5-1/2"

Trims include Darby, Leyden, Modern, Taos and Traditional

Inlet connection: 1/2" NPT male

Polished Chrome	SH04-ARM-PC	\$100
Polished Nickel	SH04-ARM-PN	\$130

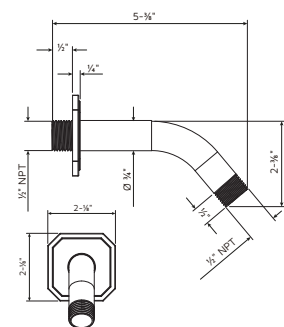

Trims included:

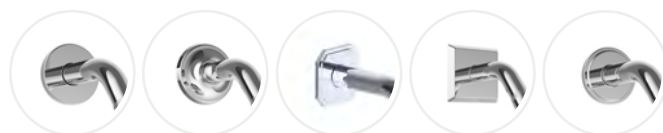

TRADITIONAL HANDSHOWER RAIL SET

- Set includes handshower, hose, slide rail and wall outlet
- Single-function spray
- Handshower includes vacuum breaker and flow restrictor
- 24" adjustable bar with bracket
- 60" metal hose included
- Flow rate: 1.75 GPM
- Inlet connection: 1/2" NPT

Metal handshower			
Polished Chrome	US-WF930C	\$1000	
Polished Nickel	US-WF930N	\$1150	



WALDORF HANDSHOWER SET WITH HOSE AND BRACKET WITH OUTLET

- Single-spray
- 60" metal hose
- Wall bracket includes vacuum breaker
- Flow rate: 1.75 GPM
- Inlet connection: 1/2" NPT male
- Massachusetts code approved & IAPMO listed

Metal handshower			
Polished Chrome	US-WF964C	\$430	
Polished Nickel	US-WF964N	\$500	

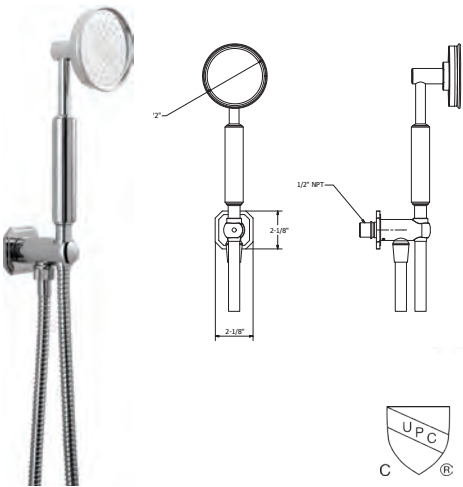

WALDORF WALL TUB SPOUT

- Solid brass
- Spout reach: 7-1/2"
- Inlet connection size: 1/2" NPT female
- Massachusetts code approved & IAPMO listed

Polished Chrome	US-WF0370WC	\$330
Polished Nickel	US-WF0370WN	\$380





BELGRAVIA

• EST. 1899 •

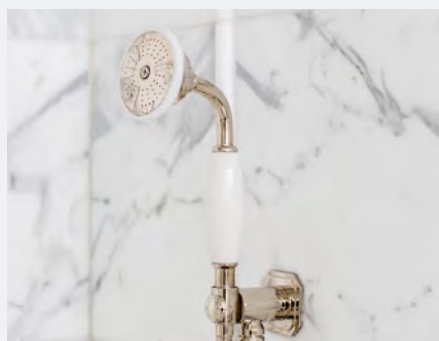

STUNNING & CLASSICALLY DESIGNED BRASSWARE

Exceptionally crafted, Belgravia lends a historic pedigree to traditional bathroom design. Precise detailing and inscribed indices set this collection apart, creating a bathroom that is period in style yet superior in function. Hand-polished across the entire range, Belgravia indulges the bathroom with stately style and sensibility.

Authentic luxury for discerning tastes.



AVAILABLE FINISHES

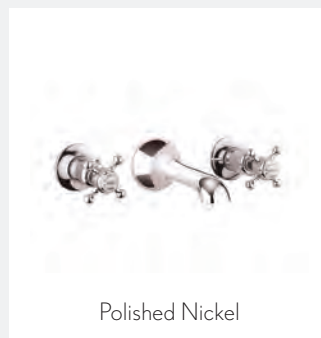

HANDLE OPTIONS

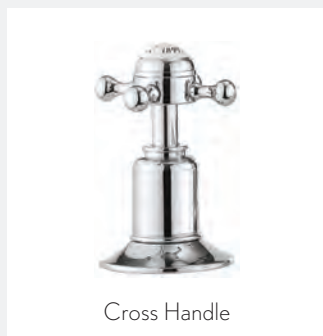

*Lever products include both White and Metal lever options

BELGRAVIA SINGLE-HOLE BASIN FAUCET

Solid brass construction
 Flühs quarter-turn ceramic disc cartridges
 Pop-up drain assembly included
 Spout reach: 5"
 Spout swivel: No
 Massachusetts code approved, IAPMO listed,
 ADA compliant (Lever handle only),
 CEC compliant & WaterSense compliant

Cross Handle

Polished Chrome	US-BL112DPC	\$700
Polished Nickel	US-BL112DPN	\$800

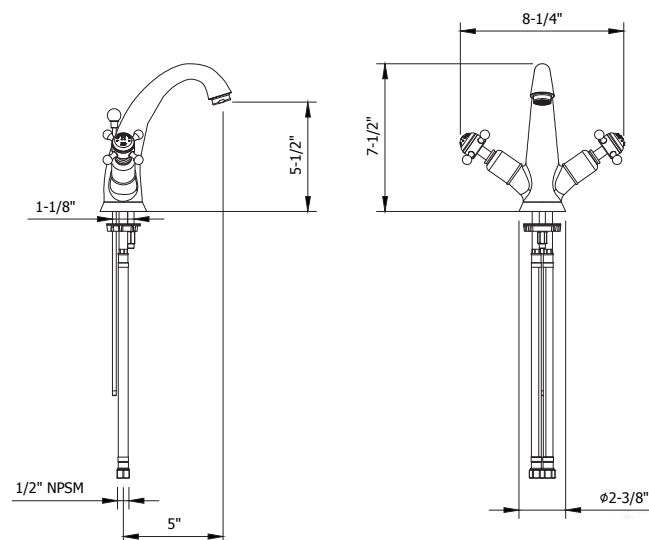

BELGRAVIA WIDESPREAD BASIN FAUCET

Solid brass construction

Flühs quarter-turn ceramic disc cartridges

Pop-up drain assembly included

Spout reach: 4-1/2"

Spout swivel: No

Massachusetts code approved, IAPMO listed,

ADA compliant (Lever handle only),

CEC compliant & WaterSense compliant

Cross Handle

Polished Chrome **US-BL130DPC \$990**

Polished Nickel **US-BL130DPN \$1140**

White Lever/Metal Lever (both included in box)

Polished Chrome **US-BL130DPC_L \$990**

Polished Nickel **US-BL130DPN_L \$1140**



Metal Lever



Cross Handles

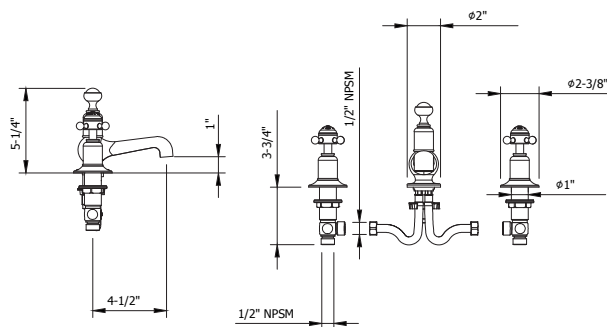

Lever Handles

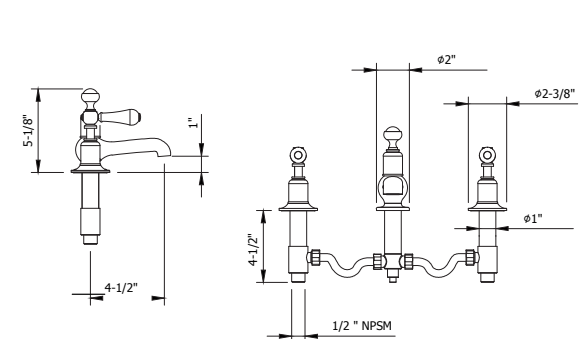

BELGRAVIA WIDESPREAD BASIN FAUCET WITH TALL SPOUT

- Solid brass construction
- Flühs quarter-turn ceramic disc cartridges
- Pop-up drain assembly included
- Spout reach: 5"
- Spout swivel: No
- Massachusetts code approved, IAPMO listed, CEC compliant & WaterSense compliant

Cross Handle		
Polished Chrome	US-BL135DPC	\$990
Polished Nickel	US-BL135DPN	\$1140

White Lever/Metal Lever (both included in box)		
Polished Chrome	US-BL135DPC_L	\$990
Polished Nickel	US-BL135DPN_L	\$1140



Metal Lever



Cross Handles

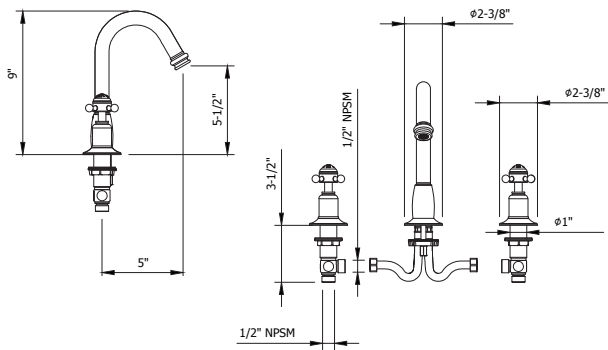

Lever Handles

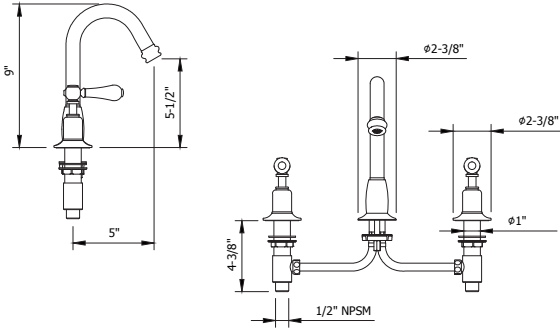

BELGRAVIA WALL-MOUNT BASIN FAUCET TRIM

- Solid brass construction
- Flühs quarter-turn ceramic disc cartridges
- Push drain assembly sold separately
- Spout reach: 6"
- Spout swivel: No
- Massachusetts code approved, IAPMO listed & CEC compliant

Required rough sold separately: US-130ROUGH

Cross Handle

Polished Chrome	US-BL131WNC	\$500
Polished Nickel	US-BL131WNN	\$580

White Lever/Metal Lever (both included in box)

Polished Chrome	US-BL131WNC_L	\$500
Polished Nickel	US-BL131WNN_L	\$580



Metal Lever



REQUIRED ROUGH

Rough for three-hole wall-mount basin faucet	
US-130ROUGH	\$350
Extension Kit:	
US-130ROUGH-EXT	\$100



See page 326 for detailed information

RECOMMENDED WASTES

Basin push drain with overflow	
Polished Chrome	
US-BSW0117C	\$130
Polished Nickel	
US-BSW0117N	\$200



Basin push drain without overflow

Polished Chrome	
US-BSW0101C	\$130
Polished Nickel	
US-BSW0101N	\$200



See page 320 for detailed information

Cross Handles

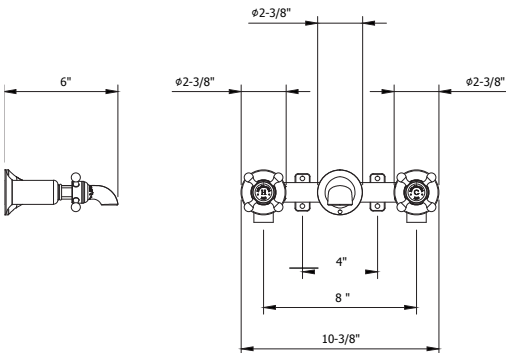

Lever Handles

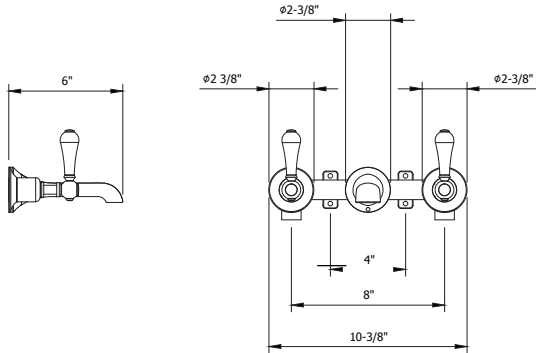

BELGRAVIA EXPOSED DECK-MOUNT TUB FAUCET WITH HANDSHOWER

Solid brass construction

Flühs quarter-turn ceramic disc cartridges

Single-function handshower with vacuum breaker and 60" hose

Spout reach: 6-1/2"

Spout swivel: No

Tub filler flow rate: 8.6 GPM

Handshower flow rate: 1.75 GPM

**For floor-mount installation use US-BL002F
floor pillar legs and A002ROUGH**

For wall-mount installation use US-BL004W wall unions

Massachusetts code approved, IAPMO listed & CEC compliant



Cross Handle with 1.75 GPM handshower

Polished Chrome **US-BL422DC \$1700**

Polished Nickel **US-BL422DN \$1900**

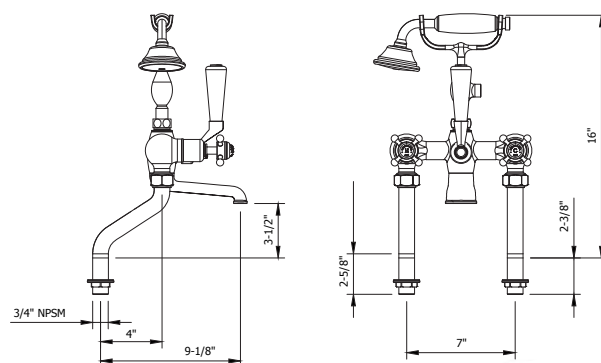

BELGRAVIA FLOOR-STANDING PILLAR LEGS

Floor-mounting legs for Belgravia
deck tub filler US-BL422D

Solid brass

Height: 27-7/8"

Tub faucet sold separately (US-BL422D)

Massachusetts code approved & IAPMO listed

Required rough sold separately:
US-AA002ROUGH

Tub Filler sold separately (US-BL422)

Polished Chrome	US-BL002FC	\$780
Polished Nickel	US-BL002FN	\$900

REQUIRED ROUGH

Rough for floor standing
pillar legs
US-AA002ROUGH
\$300



See page 327 for detailed information

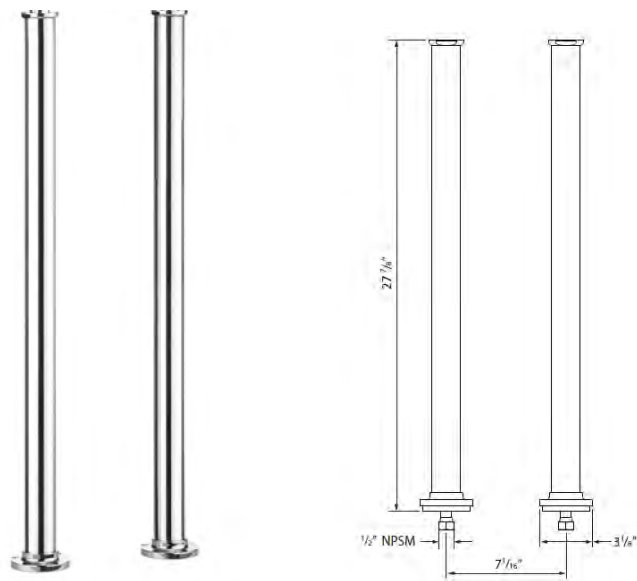

SUPPORT FOR FLOOR-STANDING PILLAR LEGS (OPTIONAL)

Provides additional support

Distance from wall: 3-1/2" - 11"

Polished Chrome	US-PLS002C	\$480
Polished Nickel	US-PLS002N	\$550

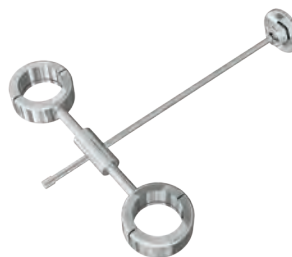

WALL UNIONS FOR EXPOSED TUB FILLER

Wall mounting unions for two-handle tub faucets

Solid brass

1/2" NPT female

Massachusetts code approved & IAPMO listed

Polished Chrome	US-BL004WC	\$300
Polished Nickel	US-BL004WN	\$350

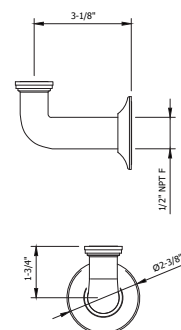

BELGRAVIA EXPOSED THERMOSTATIC SHOWER SET WITH 9" RAIN HEAD

- Solid brass
- Vernet thermostatic cartridge and Flühs volume control cartridge
- 9" shower head featuring air boost technology
- Plug at the bottom of the thermostatic valve is removable for future addition of handshower or tub spout, if desired (volume control is required)
- Shower head swivel: No
- Height: 42-7/8"
- Projection: 19-3/4"
- Shower head flow rate: 1.75 GPM
- Inlet supply spread: 7-7/8"
- Massachusetts code approved, IAPMO listed & ADA compliant

White Lever/Metal Lever (both included in box)		
Polished Chrome	US-BEL_SHOWERC	\$2500
Polished Nickel	US-BEL_SHOWERN	\$2800

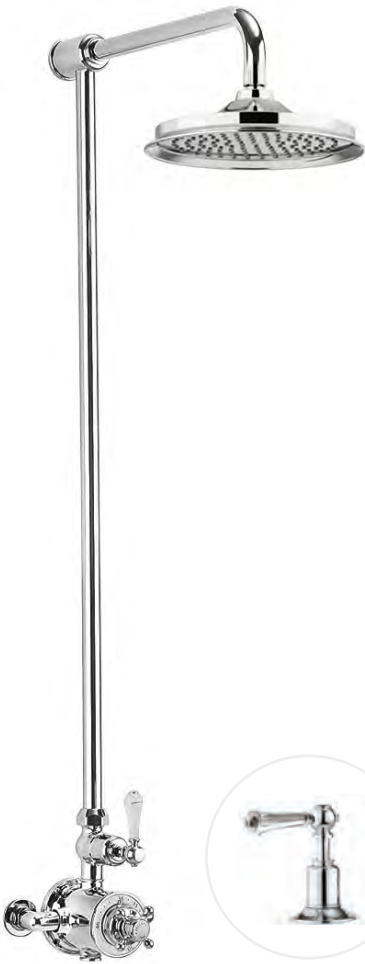

OPTIONAL RISERS

46" height (to add 10" to overall height)		
Polished Chrome	US-BL_RISERC10	\$500
Polished Nickel	US-BL_RISERN10	\$550

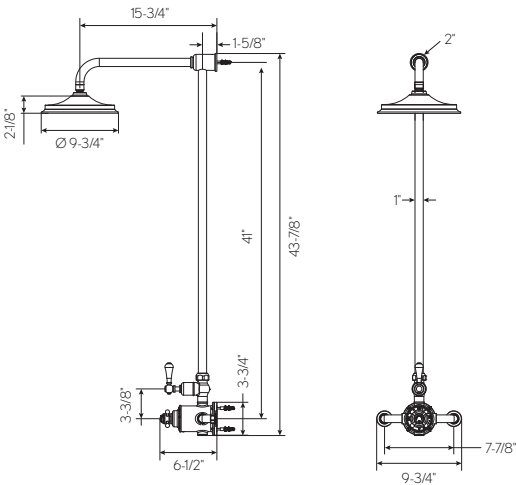
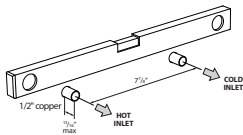

BELGRAVIA EXPOSED THERMOSTATIC SHOWER SET WITH 9" RAIN HEAD AND HANDSHOWER ON SLIDER

Solid brass
Vernet thermostatic cartridge and Flühs volume control cartridges
9" shower head featuring air boost technology
Single-function handshower with vacuum breaker and 60" hose
Shower head swivel: No
Height: 47"
Projection: 19-3/4"
Shower head flow rate: 1.75 GPM
Handshower flow rate: 1.75 GPM
Inlet supply spread: 7-7/8"
Massachusetts code approved, IAPMO listed & ADA compliant

White Lever/Metal Lever (both included in box)

Polished Chrome	US-BEL_SLIDERC	\$3300
Polished Nickel	US-BEL_SLIDERN	\$3700

OPTIONAL RISERS

46" height (to add 10" to overall height)

Polished Chrome	US-BL_RISERC10	\$500
Polished Nickel	US-BL_RISERN10	\$550



Metal Lever

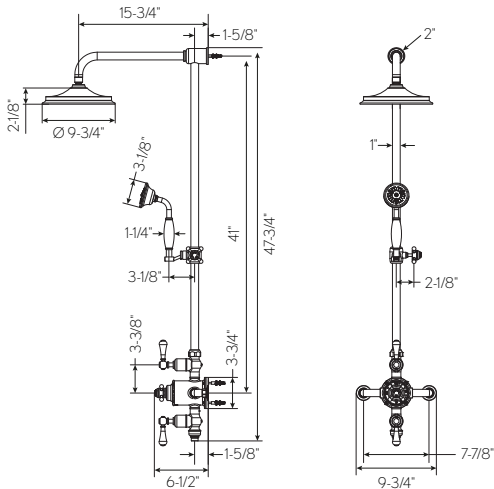
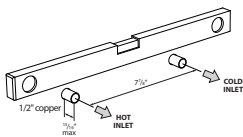

BELGRAVIA EXPOSED THERMOSTATIC SHOWER SET WITH 9" RAIN HEAD AND TUB SPOUT

- Solid brass
- Vernet thermostatic cartridge and Flühs volume control cartridges
- 9" shower featuring air boost technology
- Shower head swivel: No
- Height: 62"
- Projection: 19-3/4"
- Shower head flow rate: 1.75 GPM
- Inlet supply spread: 7-7/8"
- Massachusetts code approved, IAPMO listed & ADA compliant

White Lever/Metal Lever (both included in box)		
Polished Chrome	US-BEL_BSMC	\$3000
Polished Nickel	US-BEL_BSMN	\$3400

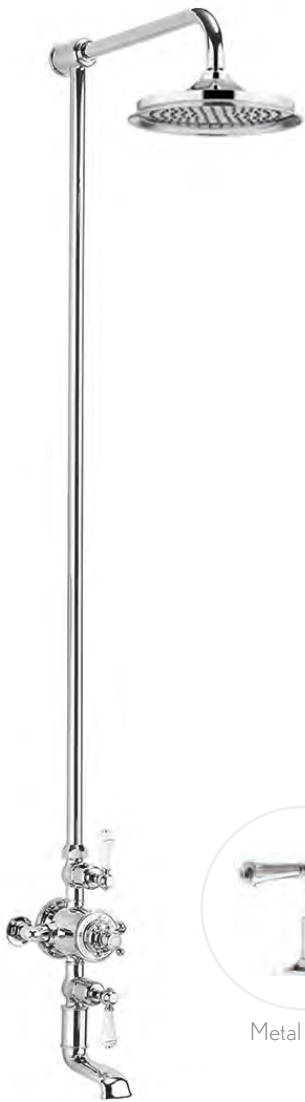

Metal Lever

OPTIONAL RISERS

46" height (to add 10" to overall height)		
Polished Chrome	US-BL_RISERC10	\$500
Polished Nickel	US-BL_RISERN10	\$550

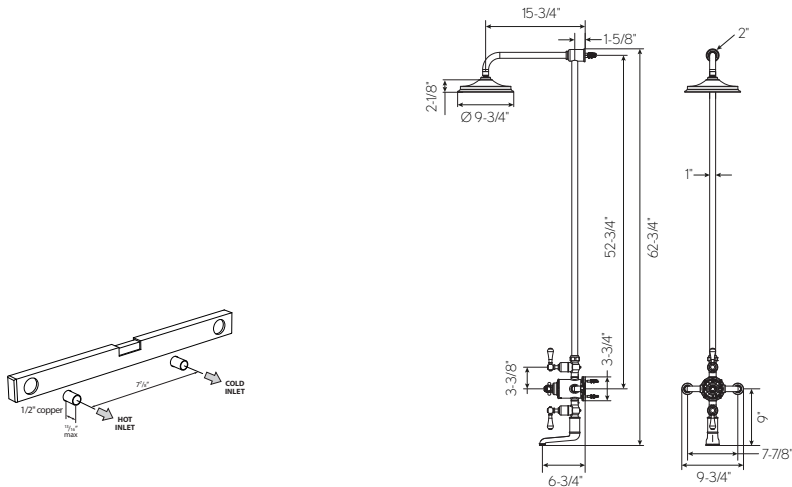

BELGRAVIA 1000 THERMOSTATIC VALVE TRIM

Single integrated volume control for 1 water outlet

Required rough features Vernet thermostatic cartridge and Flühs volume control cartridge

The thermostatic valve senses and controls the actual water temperature and blends hot water with cold water to ensure constant, safe temperatures, preventing scalding.

Integral shut-off return valve with filters to prevent cross flow

Flow rate: 12 GPM at 60 PSI

Massachusetts code approved, IAPMO listed & ADA compliant

Required rough sold separately: US-WLBP1000R

White Lever/Metal Lever (both included in box)

Polished Chrome **US-BL1000RC_L \$690**

Polished Nickel **US-BL1000RN_L \$790**

1 FUNCTION

A - Volume control

B - Temperature

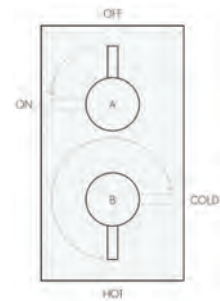

Metal Lever



REQUIRED ROUGH

1000 3/4" thermostatic rough with single integrated volume control

US-WLBP1000R \$450



Extension Kit:

Polished Chrome **US-EK101525C \$170**

Polished Nickel **US-EK101525N \$220**

See page 328 for detailed information

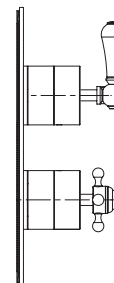
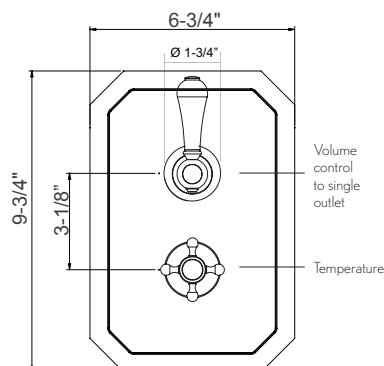

BELGRAVIA 1500 THERMOSTATIC VALVE TRIM

Integrated volume control/diverter for 2 water outlets
Required rough features Vernet thermostatic cartridge

The thermostatic valve senses and controls the actual water temperature and blends hot water with cold water to ensure constant, safe temperatures, preventing scalding.

Integral shut-off return valve with filters to prevent cross flow

Flow rate: 11 GPM at 60 PSI

Massachusetts code approved,
IAPMO listed & ADA compliant

Required rough sold separately: US-WLBP1500R

White Lever/Metal Lever (both included in box)

Polished Chrome **US-BL1500RC_L \$690**

Polished Nickel **US-BL1500RN_L \$790**

2 FUNCTIONS, NON-SHARED

A - Volume control /
two-way diverter
B - Temperature

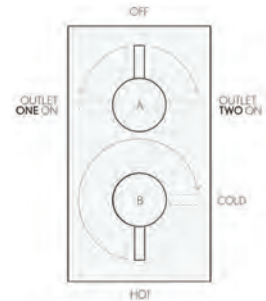

Metal Lever

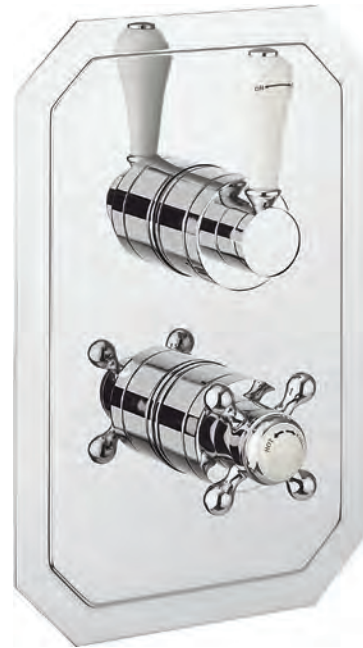

REQUIRED ROUGH

1500 3/4" thermostatic rough with integrated volume control/diverter for independent two-outlet use

US-WLBP1500R \$550



Extension Kit:

Polished Chrome **US-EK101525C \$170**

Polished Nickel **US-EK101525N \$220**

See page 329 for detailed information

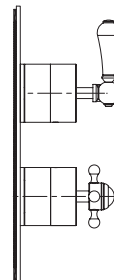
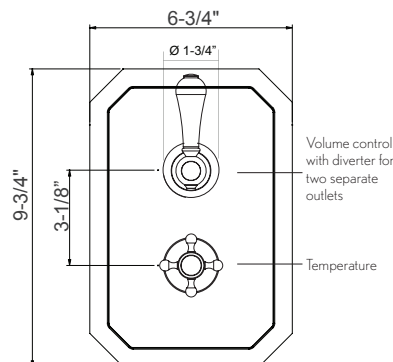

BELGRAVIA 2000 THERMOSTATIC VALVE TRIM

Two integrated volume controls for 2 water outlets

Required rough features Vernet thermostatic cartridge

The thermostatic valve senses and controls the actual water temperature and blends hot water with cold water to ensure constant, safe temperatures, preventing scalding.

Integral shut-off return valve with filters to prevent cross flow

Flow rate: 13 GPM at 60 PSI

Massachusetts code approved, IAPMO listed & ADA compliant

Required rough sold separately: US-WLBP2000R

White Lever/Metal Lever (both included in box)

Polished Chrome **US-BL2000RC_L \$950**

Polished Nickel **US-BL2000RN_L \$1100**

REQUIRED ROUGH

2000 3/4" thermostatic rough with two integrated volume controls

US-WLBP2000R \$600

Extension Kit:

Polished Chrome **US-EK2000C \$250**

Polished Nickel **US-EK2000N \$400**

[See page 330](#) for detailed information

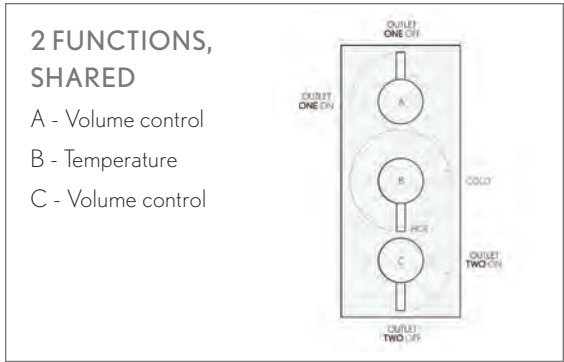

Metal Lever

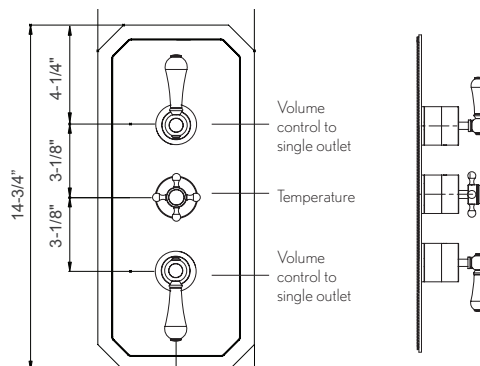

BELGRAVIA 2500 THERMOSTATIC VALVE TRIM

Integrated volume control/three-way diverter for 3 water outlets

Required rough features Vernet thermostatic cartridge

The thermostatic valve senses and controls the actual water temperature and blends hot water with cold water to ensure constant, safe temperatures, preventing scalding.

Integral shut-off return valve with filters to prevent cross flow

Flow rate: 12 GPM at 60 PSI

Massachusetts code approved, IAPMO listed & ADA compliant

Required rough sold separately: US-WLBP2500R

Cross Handle

Polished Chrome	US-BL2500RC	\$690
Polished Nickel	US-BL2500RN	\$790

REQUIRED ROUGH

2500 3/4" thermostatic rough with single integrated volume control/three-way diverter

US-WLBP2500R \$650

Extension Kit:

Polished Chrome	US-EK101525C	\$170
Polished Nickel	US-EK101525N	\$220

See page 331 for detailed information



3 FUNCTIONS, NON-SHARED

- A - Volume control/ three-way diverter
- B - Temperature

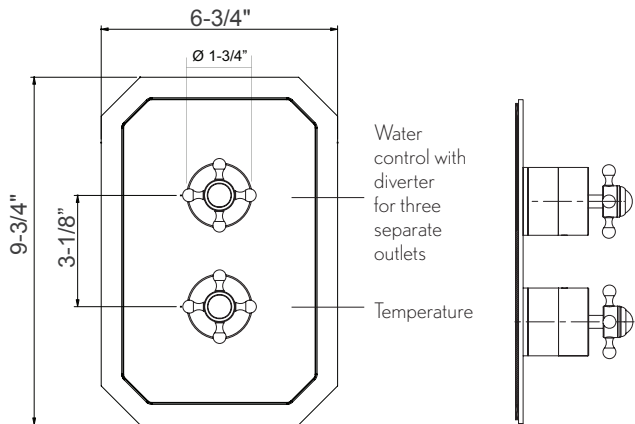
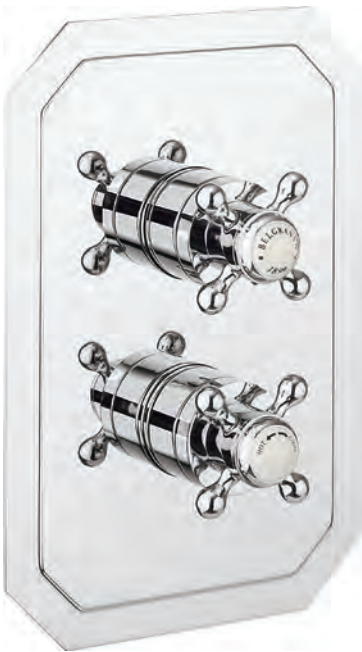
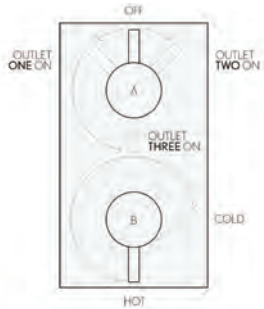

BELGRAVIA 3000 THERMOSTATIC VALVE TRIM

Integrated volume control and volume control/
two-way diverter for 3 water outlets

Required rough features Vernet thermostatic cartridge

The thermostatic valve senses and controls the actual
water temperature and blends hot water with cold water to
ensure constant, safe temperatures, preventing scalding.

Integral shut-off return valve with
filters to prevent cross flow

Flow rate: 12 GPM at 60 PSI

Massachusetts code approved,
IAPMO listed & ADA compliant

Required rough sold separately: US-WLBP3000R

White Lever/Metal Lever (both included in box)

Polished Chrome **US-BL3000RC_L \$950**

Polished Nickel **US-BL3000RN_L \$1100**

REQUIRED ROUGH

3000 3/4" thermostatic rough
with integrated volume control and
volume control/two-way diverter
US-WLBP3000R \$650



Extension Kit:

Polished Chrome **US-EK2000C \$250**

Polished Nickel **US-EK2000N \$400**

[See page 332](#) for detailed information

3 FUNCTIONS, 2 OUTLETS SHARED

A - Volume control /
two-way diverter

B - Temperature

C - Volume control

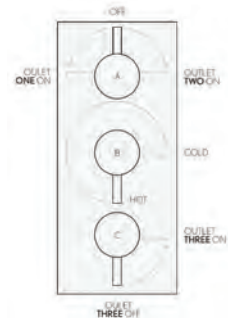

Metal Lever

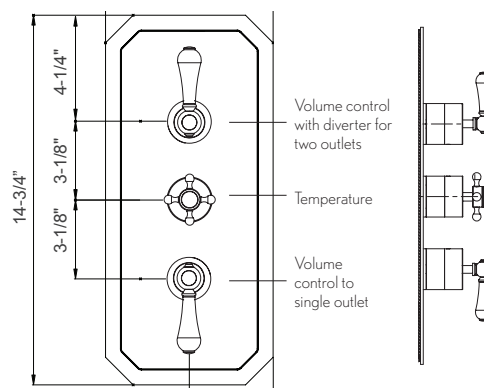
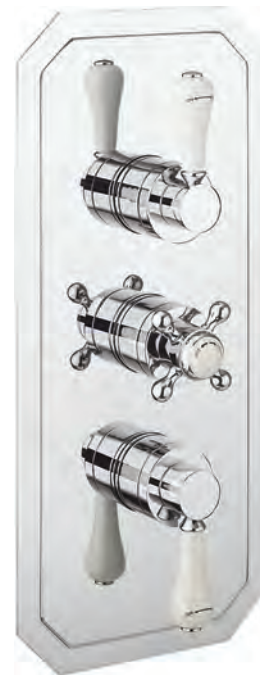

ARCADE 9" AIR BOOST RAIN HEAD

Featuring air boost technology which infuses the water with air creating droplets that are dense but light and soft, while maintaining superior pressure

Single rain spray

9-1/4" diameter

Swivel: Yes

Flow rate: 1.75 GPM

Inlet connection: G 1/2" (compatible with 1/2" NPT)

Massachusetts code approved & IAPMO listed

Polished Chrome
Polished Nickel

US-ARCV17C
US-ARCV17N

\$230
\$300

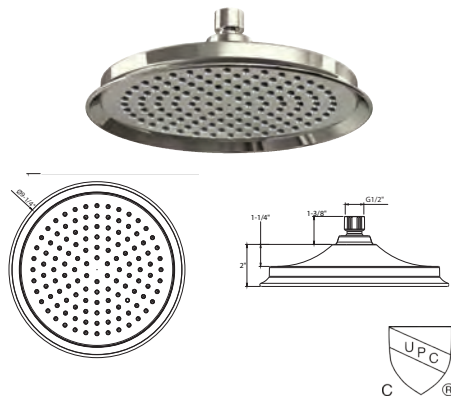

ARCADE 13" AIR BOOST RAIN HEAD

Featuring air boost technology which infuses the water with air creating droplets that are dense but light and soft, while maintaining superior pressure

Single rain spray

13" diameter

EasyClean anti-limescale nozzles

Swivel: Yes

Flow rate: 1.75 GPM

Inlet connection: G 1/2" (compatible with 1/2" NPT)

Massachusetts code approved & IAPMO listed

Polished Chrome
Polished Nickel

US-ARCV60C
US-ARCV60N

\$430
\$550



TRADITIONAL 13" SHOWER ARM AND FLANGE

Solid brass

Projection: 13"

Inlet connection: 1/2" NPT male

IAPMO listed

Polished Chrome
Polished Nickel

US-BL685C
US-BL685N

\$140
\$170

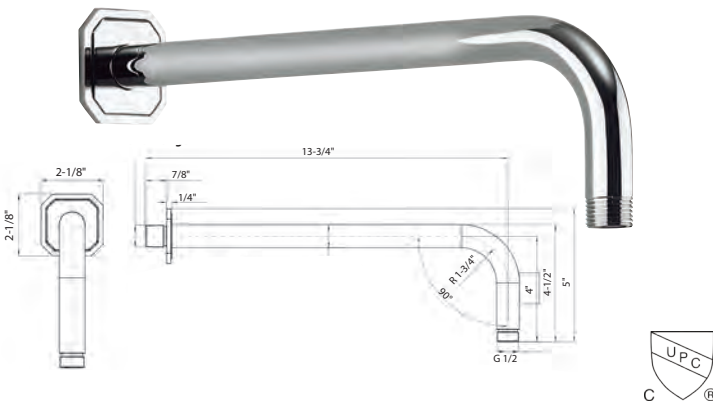

TRADITIONAL 18" SHOWER ARM AND FLANGE

Solid brass

Projection: 18-1/8"

Inlet connection: 1/2" NPT

Polished Chrome
Polished Nickel

US-BL695C
US-BL695N

\$170
\$200

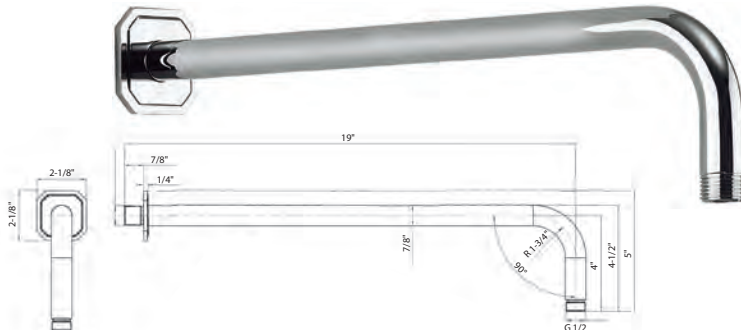

MULTI-FUNCTION SHOWER HEAD WITH ARM AND 5 DECORATIVE ARM FLANGES

Includes head, arm and flange

Five spray functions - Wide pattern, wide patterns plus soft center, wide pattern plus pulsing center, soft center massage and hard center massage

4-1/4" diameter

EasyClean anti-limescale nozzles

Swivel: Yes

Trims include Darby, Leyden, Modern, Taos and Traditional

Flow rate: 1.75 GPM

Inlet connection: 1/2" NPT male

IAPMO and Massachusetts code (pending)

Polished Chrome	SH04-PC	\$180
Polished Nickel	SH04-PN	\$230

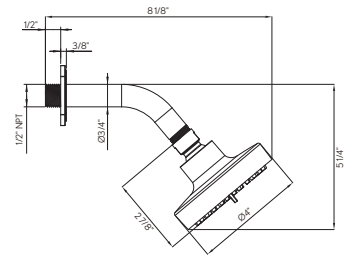

Trims included:



ELEMENTS 8-JET SHOWER HEAD

Solid brass

Adjustable spray - wide to narrow rain

3-1/2" diameter

Anti-limescale nozzles

Swivel: Yes

Flow rate: 1.75 GPM

Inlet connection: 1/2" NPT

IAPMO listed, Massachusetts code approved

Polished Chrome	US-SH08C	\$330
Polished Nickel	US-SH08N	\$400

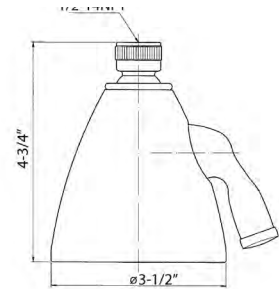

MODERN SHOWER ARM AND FLANGE WITH 5 DECORATIVE ARM FLANGES

Solid brass

Projection: 5-1/2"

Trims include Darby, Leyden, Modern, Taos and Traditional

Inlet connection: 1/2" NPT male

Polished Chrome	SH04-ARM-PC	\$100
Polished Nickel	SH04-ARM-PN	\$130

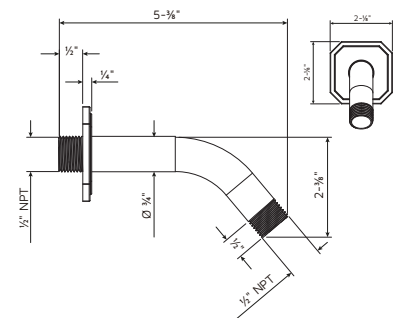

Trims included:

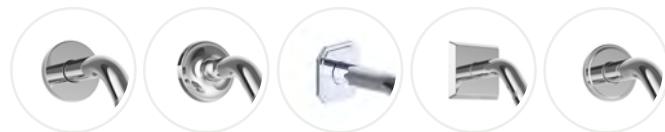

BELGRAVIA HANDSHOWER SET WITH HOSE AND BRACKET WITH OUTLET

Single-spray		
60" metal hose		
Wall bracket includes vacuum breaker		
Flow rate: 1.75 GPM		
Inlet connection: 1/2" NPT male		
IAPMO listed and Massachusetts code approved		

Polished Chrome	US-BL964C	\$350
Polished Nickel	US-BL964N	\$400



BELGRAVIA WALL TUB SPOUT

Solid brass		
Spout reach: 7"		
Inlet supply: 1/2" NPT female		
Massachusetts code approved & IAPMO listed		

Polished Chrome	US-BL0370WC	\$340
Polished Nickel	US-BL0370WN	\$390

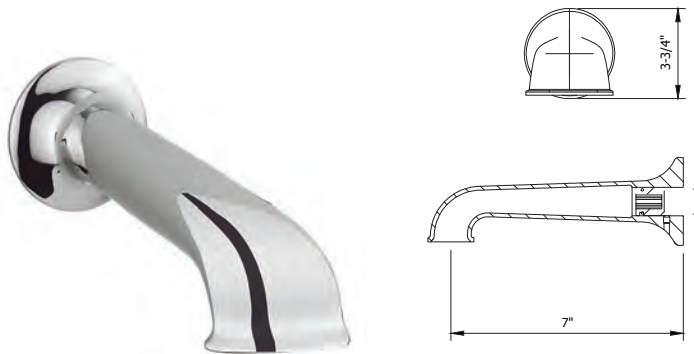



DARBY



CLASSIC MEETS ART DECO IN A STATEMENT OF DISTINCTIVE LUXURY

Inspired by the columns of early-Renaissance concert harps, Darby's solid, barrel-shaped form and clean fluid lines echo Old World elegance with contemporary sophistication.

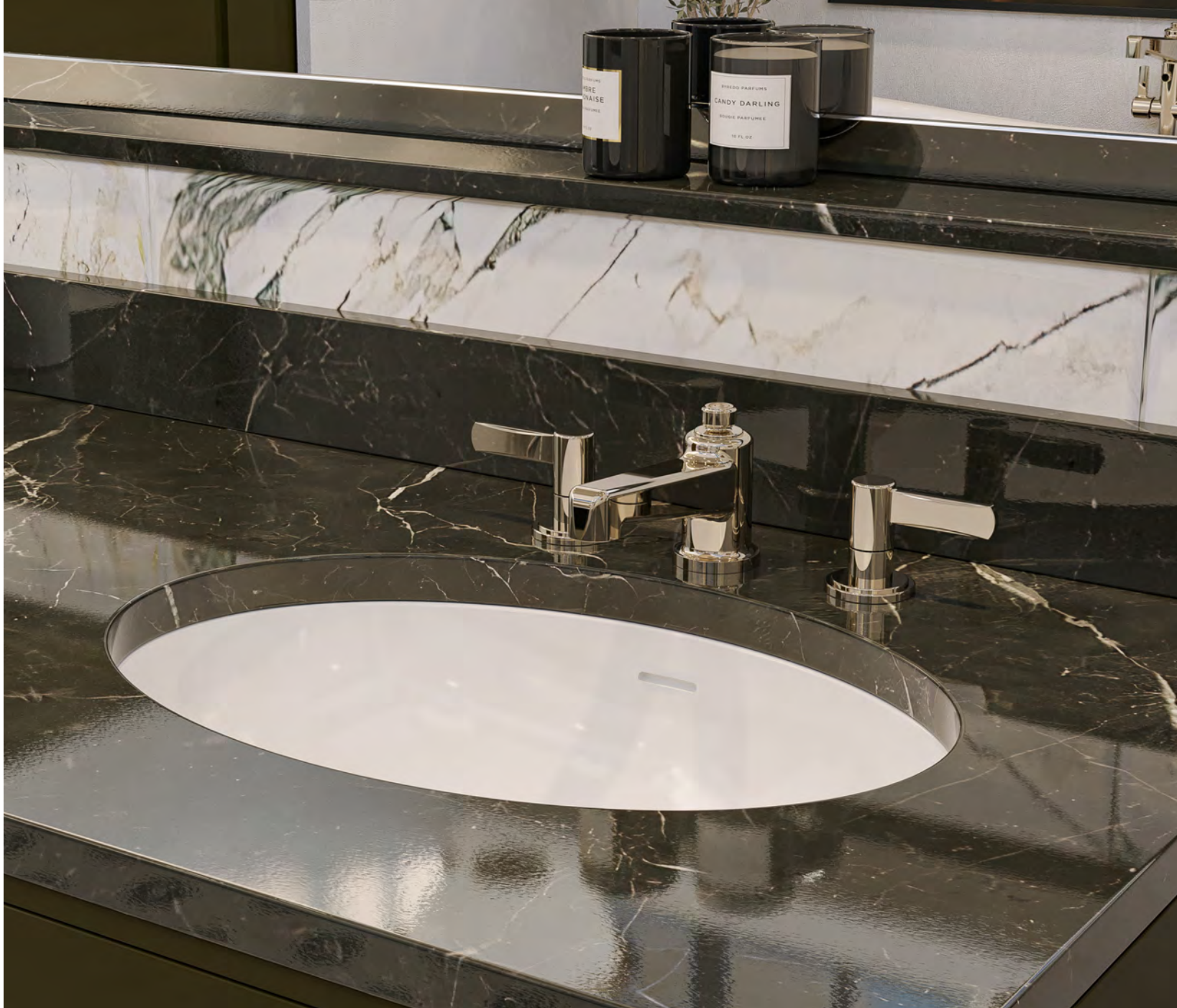

AVAILABLE FINISHES

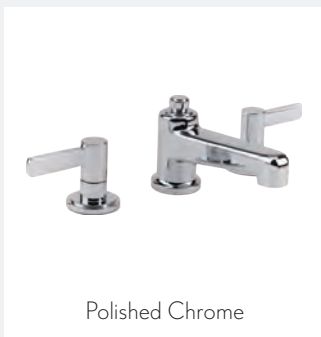

Polished Chrome



Polished Nickel



Satin Nickel

DARBY SINGLE-HOLE BASIN FAUCET

Solid brass construction
 Kerox ceramic disc cartridge
 Push drain assembly included
 Spout reach: 5-1/2"
 Spout swivel: No
 4" cover plate available (sold separately)
 Massachusetts code approved,
 IAPMO listed & WaterSense compliant

Polished Chrome	15-01-PC	\$470
Polished Nickel	15-01-PN	\$570
Satin Nickel	15-01-SN	\$570

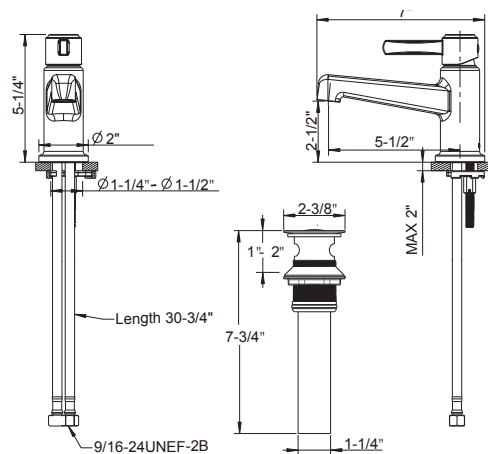

DARBY WIDESPREAD BASIN FAUCET

Solid brass construction

Flühs quarter-turn ceramic disc cartridges

Push drain assembly included

Spout reach: 5-1/2"

Spout swivel: No

Massachusetts code approved,

IAPMO listed & WaterSense compliant

Polished Chrome	15-08-PC	\$570
Polished Nickel	15-08-PN	\$710
Satin Nickel	15-08-SN	\$710

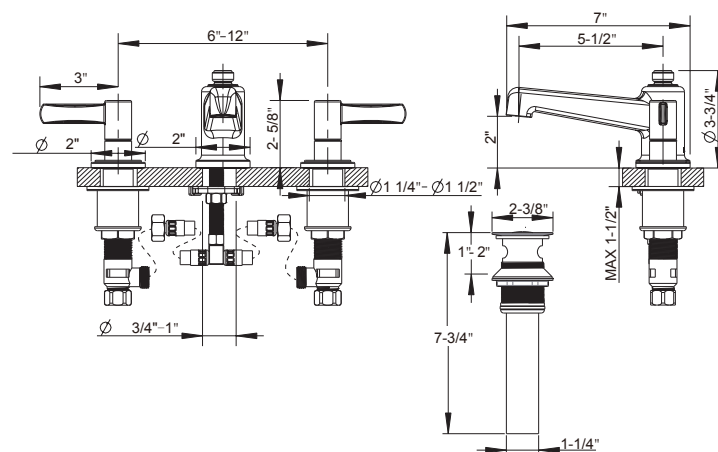

DARBY FLOOR-MOUNT TUB FILLER WITH HANDSHOWER

Solid brass construction

Kerox ceramic disc cartridge

Single-function handshower with vacuum breaker and 60" hose

Spout reach: 8-1/2"

Height to spout: 29-3/4" - 32"

Spout swivel: No

Tub filler flow rate: 6 GPM

Handshower flow rate: 1.75 GPM

Massachusetts code approved & IAPMO listed

Rough included

Polished Chrome	15-05-PC	\$2150
Polished Nickel	15-05-PN	\$2550
Satin Nickel	15-05-SN	\$2550

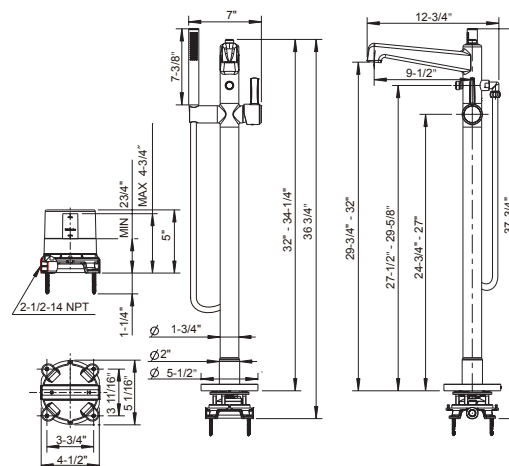

DARBY DECK-MOUNT TUB FAUCET WITH HANDSHOWER TRIM

- Solid brass construction
 - Flühs quarter-turn ceramic disc cartridges
 - 1.75 GPM model handshower features
 - 3 sprays (rain, aerated, massage)
 - Handshower includes vacuum breaker and 60" hose
 - Spout reach: 9-1/2"
 - Spout swivel: No
 - Tub filler flow rate: 13 GPM
 - Handshower flow rate: 1.75 GPM
 - Massachusetts code approved, IAPMO listed & WaterSense compliant
- Required rough sold separately: DTHS-S-RGH**

Polished Chrome	15-03-T-PC	\$1200
Polished Nickel	15-03-T-PN	\$1430
Satin Nickel	15-03-T-SN	\$1430



REQUIRED ROUGH

Deck tub set with
handshower rough
DTHS-S-RGH \$400



See [page 339](#) for detailed information

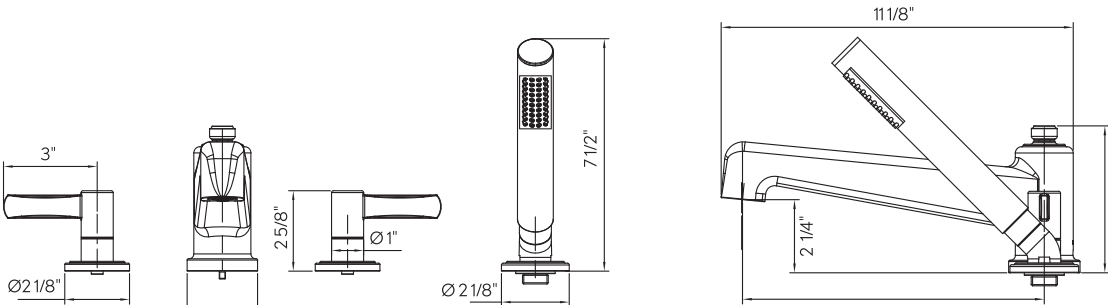

DARBY THERMOSTATIC VALVE TRIM

Temperature control only;
volume control(s) sold separately

Required rough features Vernet thermostatic cartridge

The thermostatic valve senses and controls the actual water temperature and blends hot water with cold water to ensure constant, safe temperatures, preventing scalding.

Integral shut-off return valve with filters to prevent cross flow

Flow rate: 12 GPM at 45 PSI

Massachusetts code approved & IAPMO listed

Required rough sold separately: TH-RGH

Polished Chrome	15-16-T-PC	\$350
Polished Nickel	15-16-T-PN	\$430
Satin Nickel	15-16-T-SN	\$430

TEMPERATURE CONTROL ONLY

This valve is a mixer only and requires separate volume control(s).

See page 338 for detailed information



REQUIRED ROUGH

3/4" thermostatic valve rough
TH-RGH \$500



Extension kit:

Polished Chrome	9Q1172CP-PC	\$120
Polished Nickel	9Q1172RN-PN	\$120
Satin Nickel	9Q1172AP-SN	\$120

See page 335 for detailed information

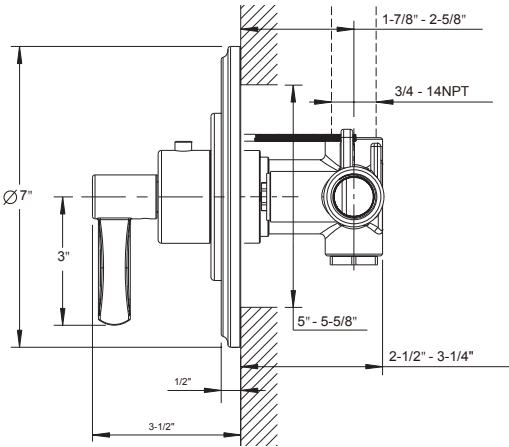

DARBY VOLUME CONTROL OR DIVERTER TRIM

Trim is compatible with roughs for the volume control, two-way and three-way diverters

Volume control controls on/off and volume functions for a single component in a shower system

Diverters alternate water flow between two or three water outlets.

Note: Diverters do not start, stop or control water flow.

Volume control features Flühs quarter-turn ceramic disc cartridge

Diverters feature Kerox diverter cartridge

Massachusetts code approved & IAPMO listed

Required rough (sold separately):

VC-RGH - Volume control or

DIV-RGH - Two-way diverter or

3DV-RGH - Three-way diverter

Polished Chrome **15-17-T-PC** **\$250**

Polished Nickel **15-17-T-PN** **\$300**

Satin Nickel **15-17-T-SN** **\$300**



REQUIRED ROUGH

3/4" Volume control rough

VC-RGH \$150

or

3/4" Two-way diverter rough

DIV-RGH \$250

or

1/2" Three-way diverter rough

3DV-RGH \$200

Extension kit:

5T1C0319NT + 5P0C0582NT \$50

See page 338 for detailed information



With VC-RGH valves, volume control

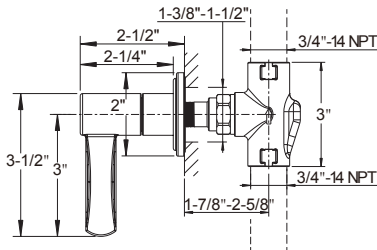

With DIV-RGH, 2 function diverter

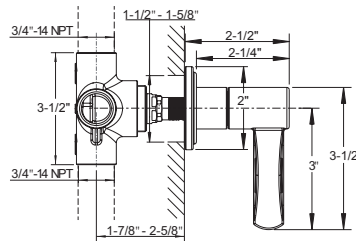

With 3DV-RGH, 3 function diverter

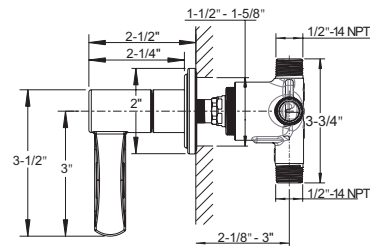

DARBY SINGLE-FUNCTION THERMOSTATIC VALVE TRIM WITH VOLUME CONTROL

Single integrated volume control for 1 water outlet

Required rough features Vernet thermostatic cartridge and Flühs volume control cartridge

The thermostatic valve senses and controls the actual water temperature and blends hot water with cold water to ensure constant, safe temperatures, preventing scalding.

Integral shut-off return valve with filters to prevent cross flow

Flow rate: 10-12 GPM at 45 PSI

Massachusetts code approved & IAPMO listed

Required rough sold separately: TH1-RGH

Polished Chrome	15-19-T-PC	\$500
Polished Nickel	15-19-T-PN	\$600
Satin Nickel	15-19-T-SN	\$600

1 FUNCTION

- A - Volume control
- B - Temperature

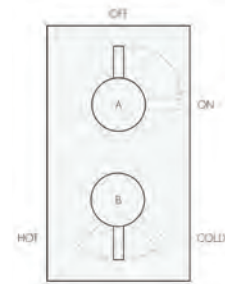

REQUIRED ROUGH

Dual-control
thermostatic valve rough
TH1-RGH \$500



Extension kit:

Polished Chrome	9Q242000CP	\$220
Polished Nickel	9Q242000RN	\$220
Satin Nickel	9Q242000AP	\$220

See page 333 for detailed information

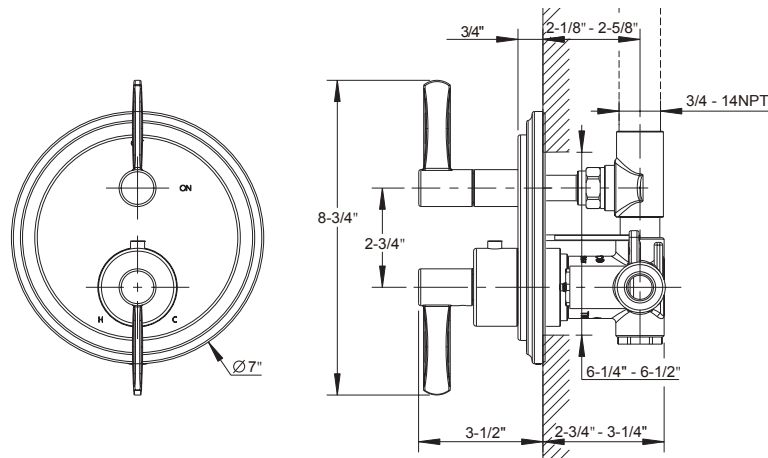

DARBY DUAL-CONTROL THERMOSTATIC VALVE TRIM
WITH VOLUME CONTROL AND DIVERTER

Integrated volume control/diverter for 2 water outlets
Required rough features Vernet thermostatic cartridge
The thermostatic valve senses and controls the actual water temperature and blends hot water with cold water to ensure constant, safe temperatures, preventing scalding.
Integral shut-off return valve with filters to prevent cross flow
Flow rate: 12 GPM at 45 PSI
Massachusetts code approved & IAPMO listed
Required rough sold separately: TH2-RGH

Polished Chrome	15-20-T-PC	\$500
Polished Nickel	15-20-T-PN	\$600
Satin Nickel	15-20-T-SN	\$600

REQUIRED ROUGH

Dual-control
thermostatic valve rough
TH2-RGH \$550



Extension kit:

Polished Chrome	9Q242000CP	\$220
Polished Nickel	9Q242000RN	\$220
Satin Nickel	9Q242000AP	\$220

See page 334 for detailed information

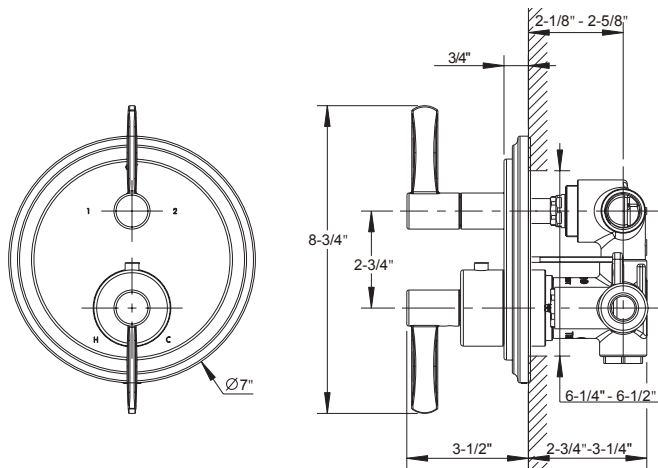
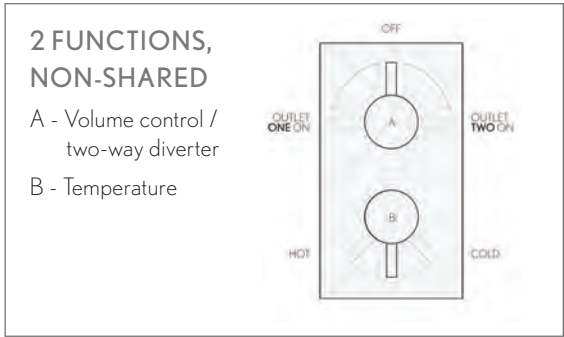

DARBY PRESSURE-BALANCE VALVE WITH DIVERTER TRIM

Two water outlets

Diverter alternates water flow between 2 outlets: tub spout/shower head, tub spout/handshower or shower head/handshower

Kerox pressure-balance cartridge

Pressure-balance cartridge maintains constant temperature in response to changes to hot and cold supply

Flow rate: 3-5 GPM at 45 PSI

Massachusetts code approved & IAPMO listed

Required rough sold separately: PBTS-RGH

Polished Chrome	15-14P-T-PC	\$280
Polished Nickel	15-14P-T-PN	\$330
Satin Nickel	15-14P-T-SN	\$330

2 FUNCTIONS,
NON-SHARED

- Two-way diverter

- Temperature



REQUIRED ROUGH

Pressure-balance shower valve with diverter rough

PBTS-RGH

\$300



Extension kit:

5T1C0319NT + 5P0C0582NT

\$50

See [page 337](#) for detailed information

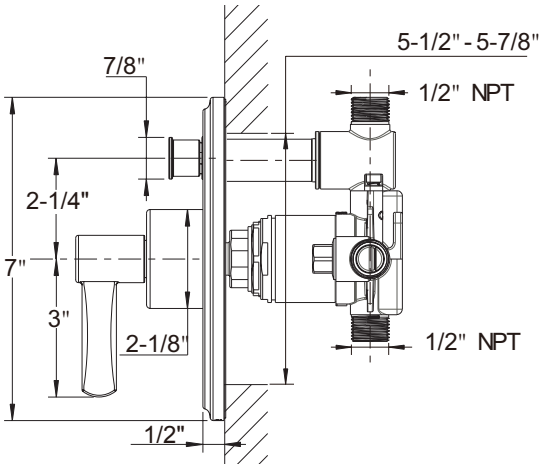

DARBY PRESSURE-BALANCE VALVE TRIM

- One water outlet
- Kerox pressure-balance cartridge
- Pressure-balance cartridge maintains constant temperature in response to changes to hot and cold supply
- Flow rate: 3-5 GPM at 45 PSI
- Massachusetts code approved & IAPMO listed
- Required rough sold separately: PBS-RGH

Polished Chrome	15-15P-T-PC	\$250
Polished Nickel	15-15P-T-PN	\$300
Satin Nickel	15-15P-T-SN	\$300

1 FUNCTION

With temperature control



REQUIRED ROUGH

Pressure-balance
shower valve rough
PBS-RGH \$280



Extension kit:
5T1C0319NT + 5P0C0582NT \$50

See page 336 for detailed information

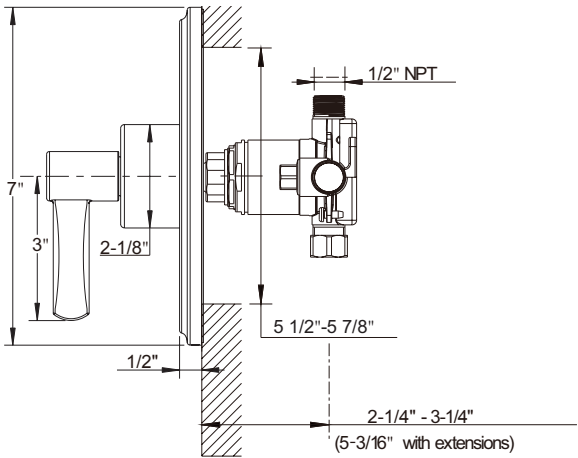

DARBY VOLUME CONTROL OR DIVERTER TRIM

Trim is compatible with roughs for the volume control, two-way and three-way diverters

Volume control controls on/off and volume functions for a single component in a shower system

Diverters alternate water flow between two or three water outlets.

Note: Diverters do not start, stop or control water flow.

Volume control features Flühs quarter-turn ceramic disc cartridge

Diverters feature Kerox diverter cartridge

Massachusetts code approved & IAPMO listed

Required rough (sold separately):

VC-RGH - Volume control or

DIV-RGH - Two-way diverter or

3DV-RGH - Three-way diverter

Polished Chrome	15-17-T-PC	\$250
Polished Nickel	15-17-T-PN	\$300
Satin Nickel	15-17-T-SN	\$300

REQUIRED ROUGH

3/4" Volume control rough

VC-RGH \$150

or

3/4" Two-way diverter rough

DIV-RGH \$250

or

1/2" Three-way diverter rough

3DV-RGH \$200

Extension kit:

5T1C0319NT + 5P0C0582NT \$50

See page 338 for detailed information



With VC-RGH valves, volume control

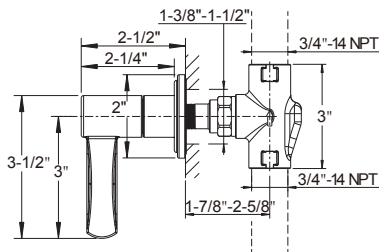

With DIV-RGH, 2 function diverter

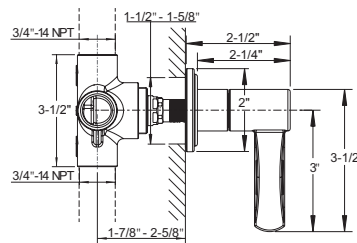

With 3DV-RGH, 3 function diverter

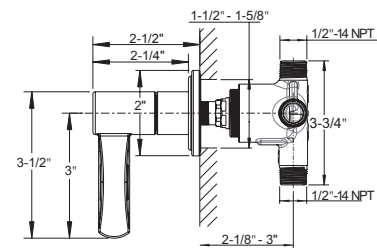

MODERN 8" RAIN HEAD

Solid brass
Single rain spray
7-7/8" diameter
EasyClean anti-limescale nozzles
Swivel: Yes
Flow rate: 1.75 GPM
Inlet connection: G 1/2" (compatible with 1/2" NPT)
IAPMO listed, Massachusetts code approved

Polished Chrome	US-PRO200C	\$280
Polished Nickel	US-PRO200N	\$380
Satin Nickel	US-PRO200V	\$380



MODERN 12" RAIN HEAD

Solid brass
Single rain spray
11-3/4" diameter
EasyClean anti-limescale nozzles
Swivel: Yes
Flow rate: 1.75 GPM
Inlet connection: G 1/2" (compatible with 1/2" NPT)
IAPMO listed, Massachusetts code approved

Polished Chrome	US-PRO300C	\$530
Polished Nickel	US-PRO300N	\$700
Satin Nickel	US-PRO300V	\$700

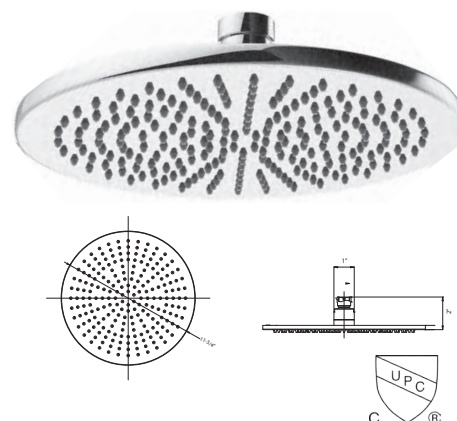

MODERN 13" SHOWER ARM AND FLANGE

Solid brass
Projection: 13"
Inlet connection: 1/2" NPT male
IAPMO listed

Polished Chrome	US-FH684C	\$130
Polished Nickel	US-FH684N	\$150
Satin Nickel	US-FH684V	\$150

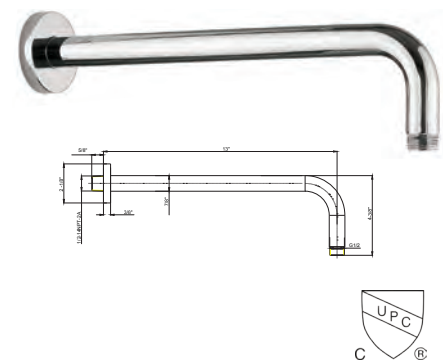

MODERN 18" SHOWER ARM AND FLANGE

Solid brass
Projection: 18"
Inlet connection: 1/2" NPT male
IAPMO listed

Polished Chrome	US-FH695C	\$170
Polished Nickel	US-FH695N	\$200
Satin Nickel	US-FH695V	\$200

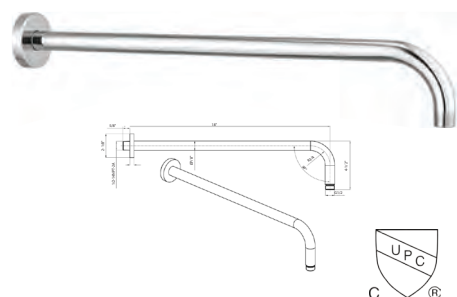

MULTI-FUNCTION SHOWER HEAD WITH ARM AND 5 DECORATIVE ARM FLANGES

Includes head, arm and flange

Five spray functions - Wide pattern, wide patterns plus soft center, wide pattern plus pulsing center, soft center massage and hard center massage

4-1/4" diameter

EasyClean anti-limescale nozzles

Swivel: Yes

Trims include Darby, Leyden, Modern, Taos and Traditional

Flow rate: 1.75 GPM

Inlet connection: 1/2" NPT male

IAPMO and Massachusetts code (pending)

Polished Chrome	SH04-PC	\$180
Polished Nickel	SH04-PN	\$230
Satin Nickel	SH04-SN	\$230

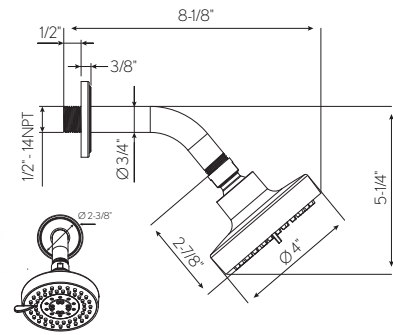

Trims included:

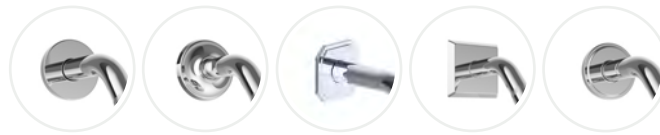

ELEMENTS 8-JET SHOWER HEAD

Solid brass

Adjustable spray - wide to narrow rain

3-1/2" diameter

Anti-limescale nozzles

Swivel: Yes

Flow rate: 1.75 GPM

Inlet connection: 1/2" NPT

Massachusetts code approved & IAPMO listed

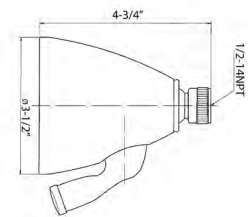

Polished Chrome	US-SH08C	\$330
Polished Nickel	US-SH08N	\$400
Satin Nickel	US-SH08S	\$400



MODERN SHOWER ARM AND FLANGE
WITH 5 DECORATIVE ARM FLANGES

Solid brass

Projection: 5-1/2"

Trims include Darby, Leyden, Modern, Taos and Traditional

Inlet connection: 1/2" NPT male

Polished Chrome	SH04-ARM-PC	\$100
Polished Nickel	SH04-ARM-PN	\$130
Satin Nickel	SH04-ARM-SN	\$130

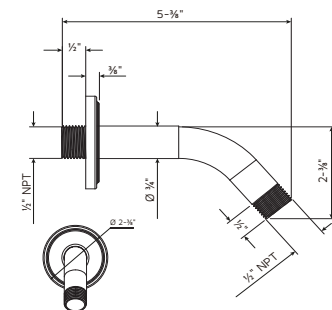

Trims included:

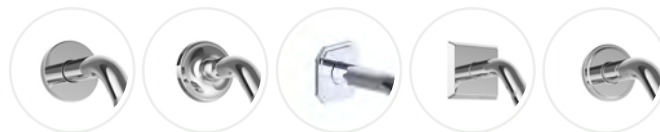

SVELTE 3 HANDSHOWER RAIL SET

Set includes: Modern single-function handshower, 59" hose, Svelte slide rail and Modern wall outlet

Single-function spray

Handshower includes vacuum breaker and flow restrictor

27-1/2" adjustable bar with bracket

60" metal hose included

Flow rate: 1.75 GPM

Inlet connection: 1/2" NPT

CSA approved

Polished Chrome	US-HSS02336C	\$500
Polished Nickel	US-HSS02336PN	\$600
Satin Nickel	US-HSS02336V	\$600

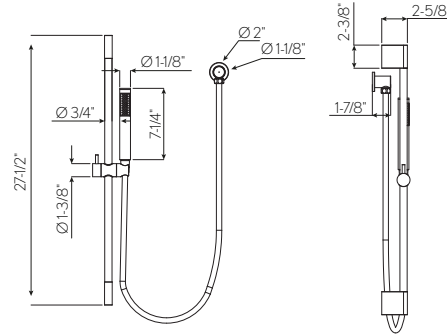

DARBY HANDSHOWER SET WITH HOSE AND BRACKET WITH OUTLET

Single spray

Handshower features EasyClean anti-limescale nozzles

Handshower includes vacuum breaker and flow restrictor

Flow rate: 1.75 GPM

Massachusetts code approved, IAPMO listed & CEC compliant

Polished Chrome	15-07-PC	\$400
Polished Nickel	15-07-PN	\$500
Satin Nickel	15-07-SN	\$500

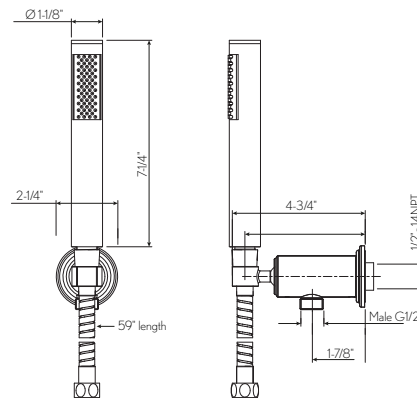

DARBY WALL TUB SPOUT

Solid brass

Spout reach: 7-1/2"

Inlet connection: 1/2" NPT female

IAPMO listed

Polished Chrome	15-WTS-PC	\$250
Polished Nickel	15-WTS-PN	\$300
Satin Nickel	15-WTS-SN	\$300

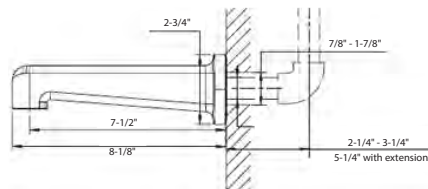

DARBY PAPER HOLDER

Polished Chrome	15-59-PC	\$140
Polished Nickel	15-59-PN	\$170
Satin Nickel	15-59-SN	\$170



DARBY ROBE HOOK

Polished Chrome	15-51-PC	\$80
Polished Nickel	15-51-PN	\$100
Satin Nickel	15-51-SN	\$100



DARBY TOWEL RING

Polished Chrome	15-55-PC	\$140
Polished Nickel	15-55-PN	\$170
Satin Nickel	15-55-SN	\$170



DARBY 18" TOWEL BAR

Polished Chrome	15-65-PC	\$150
Polished Nickel	15-65-PN	\$180
Satin Nickel	15-65-SN	\$180

Note: Bar cannot be cut



DARBY 24" TOWEL BAR

Polished Chrome	15-66-PC	\$160
Polished Nickel	15-66-PN	\$190
Satin Nickel	15-66-SN	\$190

Note: Bar cannot be cut





LEYDEN

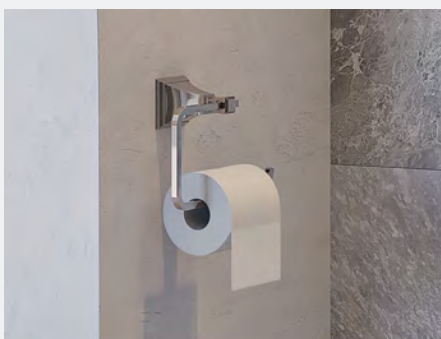
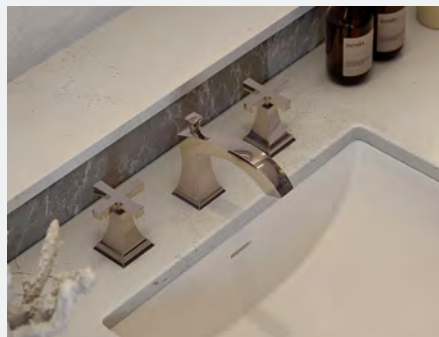

NATURE'S BEAUTY AND POWER INTERPRETED

With bold footings and a tapered design, Leyden expresses the majesty of water and light, movement and reflection. Strong yet simple, Leyden embraces both aptitude and agility for function and style.



AVAILABLE FINISHES

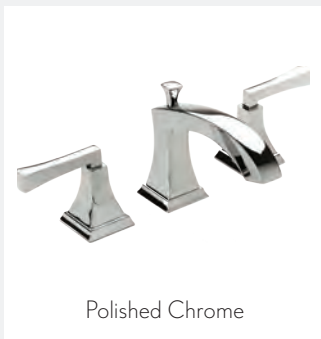

Polished Chrome

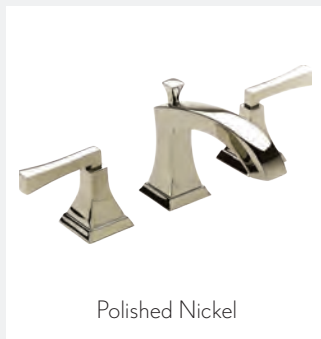

Polished Nickel



Satin Nickel

HANDLE OPTIONS



Cross Handle



Lever Handle

LEYDEN SINGLE-HOLE BASIN FAUCET

- Solid brass construction
- Kerox ceramic disc cartridge
- Push drain assembly included
- Spout reach: 4-1/2"
- Spout swivel: No
- 4" cover plate available (sold separately)
- Massachusetts code approved,
IAPMO listed & WaterSense compliant

Polished Chrome	14-01-PC	\$470
Polished Nickel	14-01-PN	\$570
Satin Nickel	14-01-SN	\$570

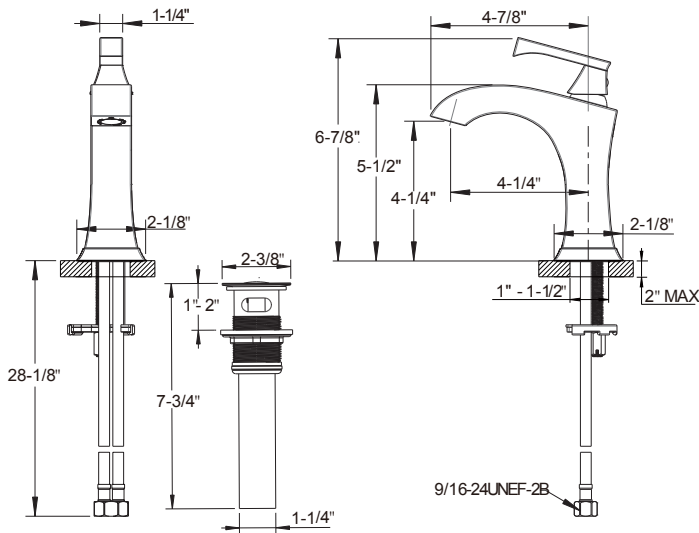

LEYDEN WIDESPREAD BASIN FAUCET

- Solid brass construction
- Flühs quarter-turn ceramic disc cartridges
- Push drain assembly included
- Spout reach: 5-1/2"
- Spout swivel: No
- Massachusetts code approved, IAPMO listed & WaterSense compliant (Lever handle only)

Cross Handle			
Polished Chrome	14X-08-PC	\$570	
Polished Nickel	14X-08-PN	\$710	
Satin Nickel	14X-08-SN	\$710	

Lever Handle			
Polished Chrome	14-08-PC	\$570	
Polished Nickel	14-08-PN	\$710	
Satin Nickel	14-08-SN	\$710	

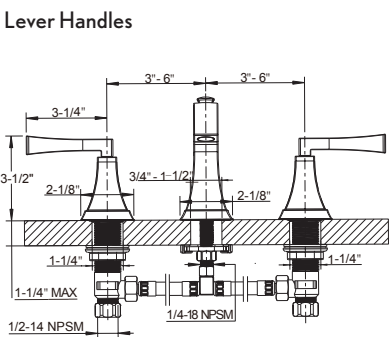
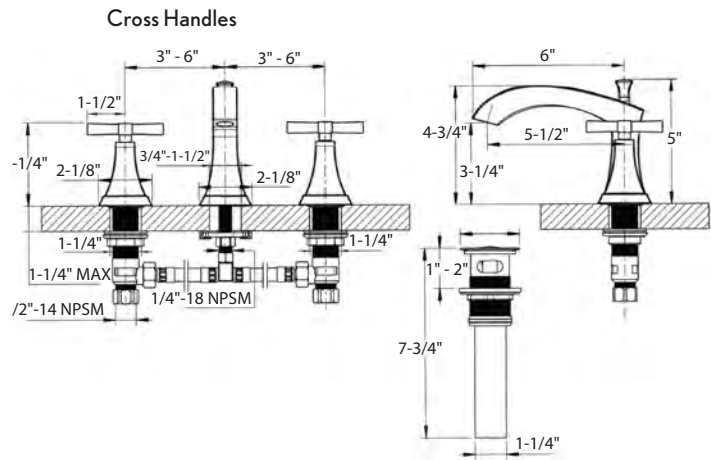
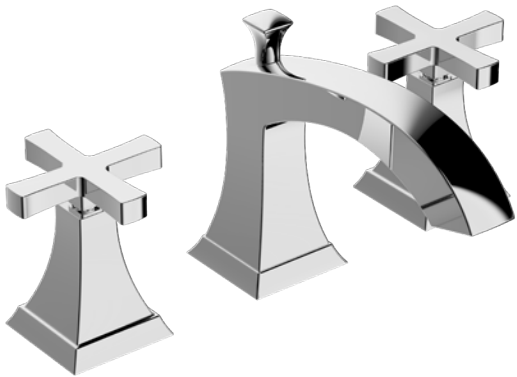

LEYDEN FLOOR-MOUNT TUB FILLER WITH HANDSHOWER

- Solid brass construction
- Kerox ceramic disc cartridge
- Single-function handshower with vacuum breaker and 60" hose
- Spout reach: 8-1/2"
- Height to spout: 30-1/2" - 32-3/4"
- Spout swivel: No
- Tub filler flow rate: 6 GPM
- Handshower flow rate: 1.75 GPM
- Massachusetts code approved & IAPMO listed
- Rough included

Polished Chrome	14-05-PC	\$2150
Polished Nickel	14-05-PN	\$2550
Satin Nickel	14-05-SN	\$2550

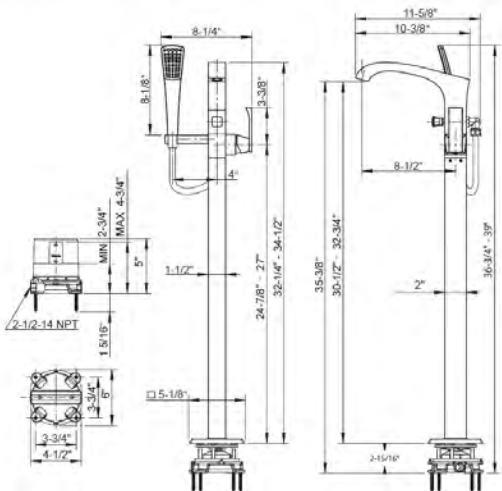

LEYDEN DECK TUB FAUCET WITH HANDSHOWER TRIM

- Solid brass construction
- Flühs quarter-turn ceramic disc cartridges
- Single-function handshower with vacuum breaker and 60" hose
- Spout reach: 9"
- Spout swivel: No
- Tub filler flow rate: 11 GPM
- Handshower flow rate: 1.75 GPM
- IAPMO listed
- Required rough sold separately: DTHS-R-RGH

Cross Handle

Polished Chrome	14X-03-T-PC	\$1200
Polished Nickel	14X-03-T-PN	\$1430
Satin Nickel	14X-03-T-SN	\$1430

Lever Handle

Polished Chrome	14-03-T-PC	\$1200
Polished Nickel	14-03-T-PN	\$1430
Satin Nickel	14-03-T-SN	\$1430



REQUIRED ROUGH

Deck tub set with handshower rough
DTHS-R-RGH \$400



See page 339 for detailed information



Cross Handles

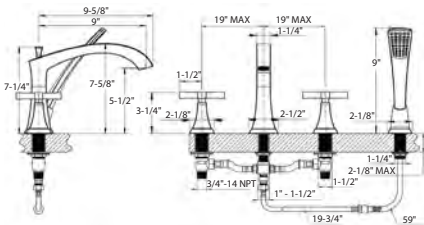

Lever Handles

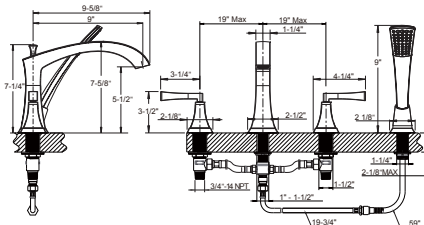

LEYDEN THERMOSTATIC VALVE TRIM

Temperature control only;
volume control(s) sold separately

Required rough features Vernet thermostatic cartridge

The thermostatic valve senses and controls the actual water temperature and blends hot water with cold water to ensure constant, safe temperatures, preventing scalding.

Integral shut-off return valve with filters to prevent cross flow

Flow rate: 12 GPM at 45 PSI

Massachusetts code approved & IAPMO listed (Lever handle only)

Required rough sold separately: TH-RGH

Cross Handle		
Polished Chrome	14X-16-T-PC	\$350
Polished Nickel	14X-16-T-PN	\$430
Satin Nickel	14X-16-T-SN	\$430

Lever Handle		
Polished Chrome	14-16-T-PC	\$350
Polished Nickel	14-16-T-PN	\$430
Satin Nickel	14-16-T-SN	\$430

TEMPERATURE CONTROL ONLY

This valve is a mixer only and requires separate volume control(s).

See page 338 for detailed information



REQUIRED ROUGH

3/4" thermostatic valve rough
TH-RGH \$500



Extension kit:		
Polished Chrome	9Q1172CP-PC	\$120
Polished Nickel	9Q1172RN-PN	\$120
Satin Nickel	9Q1172AP-SN	\$120

See page 335 for detailed information

Cross Handles

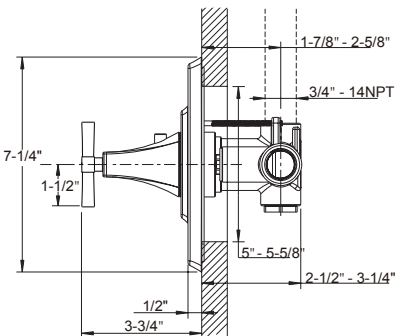

Lever Handles

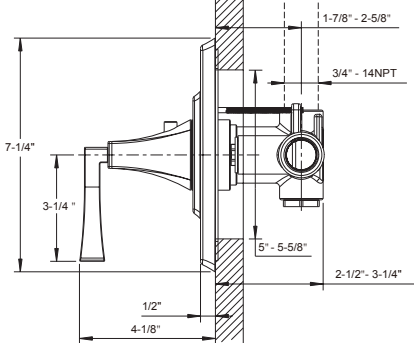

LEYDEN VOLUME CONTROL OR DIVERTER TRIM

Trim is compatible with roughs for the volume control, two-way and three-way diverters

Volume control controls on/off and volume functions for a single component in a shower system

Diverters alternate water flow between two or three water outlets.

Note: Diverters do not start, stop or control water flow.

Volume control features Flühs quarter-turn ceramic disc cartridge

Diverters feature Kerox diverter cartridge

Massachusetts code approved & IAPMO listed (Lever handle only)

Required rough (sold separately):

VC-RGH - Volume control or

DIV-RGH - Two-way diverter or

3DV-RGH - Three-way diverter

Cross Handle

Polished Chrome	14X-17-T-PC	\$250
Polished Nickel	14X-17-T-PN	\$300
Satin Nickel	14X-17-T-SN	\$300

Lever Handle

Polished Chrome	14-17-T-PC	\$250
Polished Nickel	14-17-T-PN	\$300
Satin Nickel	14-17-T-SN	\$300

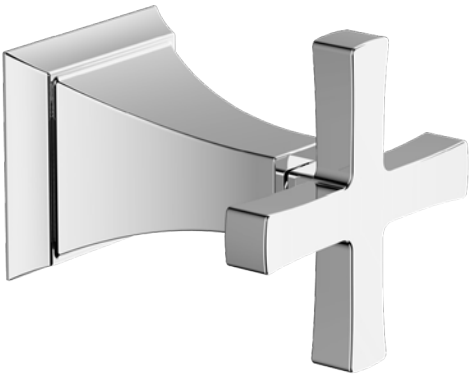

REQUIRED ROUGH

3/4" Volume control rough
VC-RGH \$150

or
3/4" Two-way diverter rough
DIV-RGH \$250

or
1/2" Three-way diverter rough
3DV-RGH \$200

Extension kit:
5T1C0319NT + 5P0C0582NT \$50

See page 338 for detailed information



Cross Handles

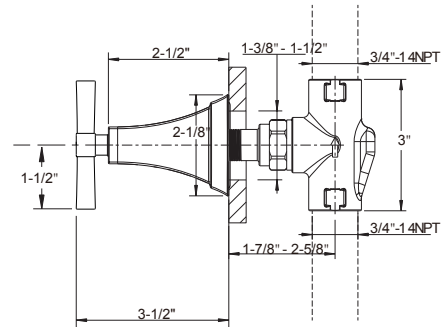

Lever Handles

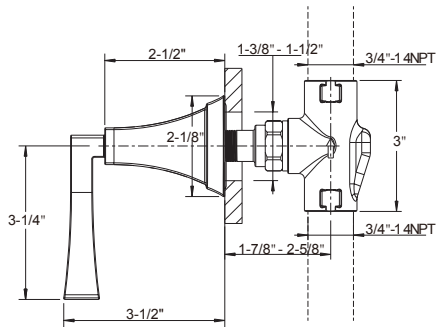

LEYDEN DUAL-CONTROL THERMOSTATIC VALVE TRIM
WITH VOLUME CONTROL

Single integrated volume control for 1 water outlet

Required rough features Vernet thermostatic
cartridge and Flühs volume control cartridge

The thermostatic valve senses and controls
the actual water temperature and blends hot
water with cold water to ensure constant,
safe temperatures, preventing scalding.

Integral shut-off return valve with filters
to prevent cross flow

Flow rate: 10-12 GPM at 45 PSI

Massachusetts code approved & IAPMO listed
(Lever handle only)

Required rough sold separately: TH1-RGH

Polished Chrome	14X-19-T-PC	\$500
Polished Nickel	14X-19-T-PN	\$600
Satin Nickel	14X-19-T-SN	\$600

REQUIRED ROUGH

Dual-control
thermostatic valve rough
TH1-RGH \$500



Extension kit:

Polished Chrome	9Q242000CP	\$220
Polished Nickel	9Q242000RN	\$220
Satin Nickel	9Q242000AP	\$220

See page 333 for detailed information

1FUNCTION

A - Volume control
B - Temperature

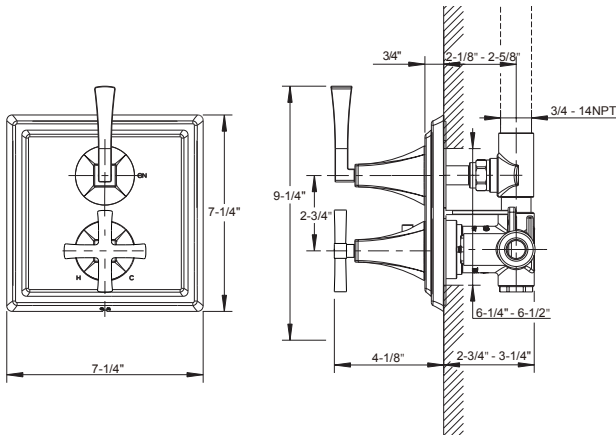
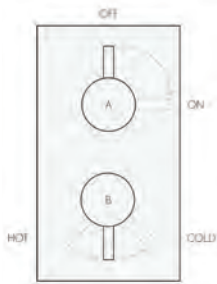

LEYDEN DUAL-CONTROL THERMOSTATIC VALVE TRIM
WITH VOLUME CONTROL AND DIVERTER

Integrated volume control/diverter for 2 water outlets
Required rough features Vernet thermostatic cartridge
The thermostatic valve senses and controls the actual water temperature and blends hot water with cold water to ensure constant, safe temperatures, preventing scalding.
Integral shut-off return valve with filters to prevent cross flow
Flow rate: 12 GPM at 45 PSI
Massachusetts code approved & IAPMO listed
(Lever handle only)

Required rough sold separately: TH2-RGH

Polished Chrome	14X-20-T-PC	\$500
Polished Nickel	14X-20-T-PN	\$600
Satin Nickel	14X-20-T-SN	\$600

REQUIRED ROUGH

Dual-control
thermostatic valve rough
TH2-RGH \$550



Extension kit:

Polished Chrome	9Q242000CP	\$220
Polished Nickel	9Q242000RN	\$220
Satin Nickel	9Q242000AP	\$220

See page 334 for detailed information

2 FUNCTIONS,
NON-SHARED

A - Volume control /
two-way diverter
B - Temperature

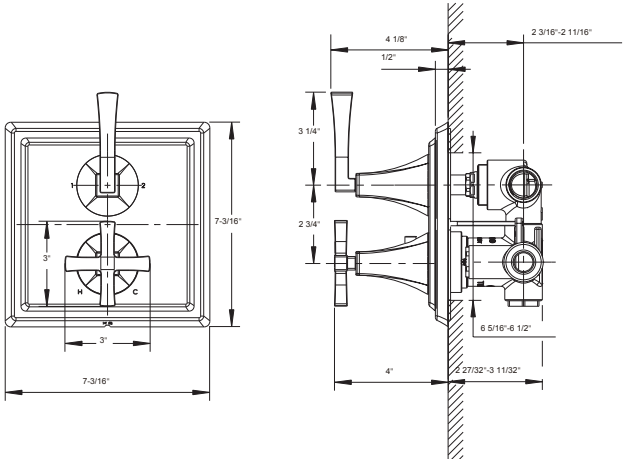
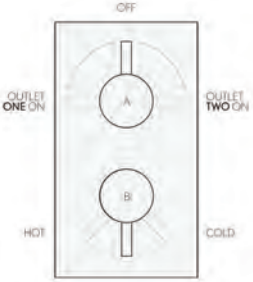

LEYDEN PRESSURE-BALANCE VALVE WITH DIVERTER TRIM

Two water outlets

Diverter alternates water flow between 2 outlets: tub spout/shower head, tub spout/handshower or shower head/handshower

Kerox pressure-balance cartridge

Pressure-balance cartridge maintains constant temperature in response to changes to hot and cold supply

Flow rate: 3-5 GPM at 45 PSI

Massachusetts code approved & IAPMO listed (Lever handle only)

Required rough sold separately: PBTS-RGH

2 FUNCTIONS,
NON-SHARED

- Two-way diverter

- Temperature

Cross Handle		
Polished Chrome	14X-14P-T-PC	\$280
Polished Nickel	14X-14P-T-PN	\$330
Satin Nickel	14X-14P-T-SN	\$330
Lever Handle		
Polished Chrome	14-14P-T-PC	\$280
Polished Nickel	14-14P-T-PN	\$330
Satin Nickel	14-14P-T-SN	\$330



REQUIRED ROUGH

Pressure-balance shower valve with diverter rough

PBTS-RGH

\$300



Extension kit:

5T1C0319NT + 5P0C0582NT

\$50

See page 337 for detailed information



Cross Handles

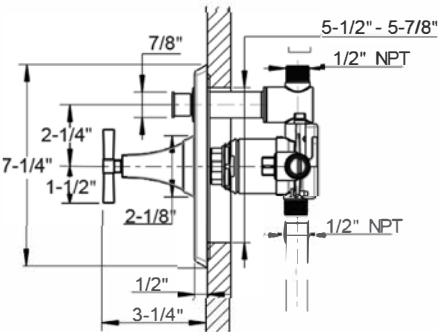

Lever Handles

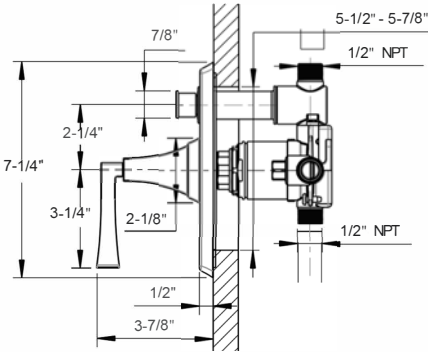

LEYDEN PRESSURE-BALANCE VALVE TRIM

- One water outlet
- Kerox pressure-balance cartridge
- Pressure-balance cartridge maintains constant temperature in response to changes to hot and cold supply
- Flow rate: 3-5 GPM at 45 PSI
- Massachusetts code approved & IAPMO listed (Lever handle only)
- Required rough sold separately: PBS-RGH

1 FUNCTION

With temperature control

Cross Handle			
Polished Chrome	14X-15P-T-PC		\$250
Polished Nickel	14X-15P-T-PN		\$300
Satin Nickel	14X-15P-T-SN		\$300
Lever Handle			
Polished Chrome	14-15P-T-PC		\$250
Polished Nickel	14-15P-T-PN		\$300
Satin Nickel	14-15P-T-SN		\$300

REQUIRED ROUGH

Pressure-balance shower valve rough
PBS-RGH \$280



Extension kit:
5T1C0319NT + 5P0C0582NT \$50

See page 336 for detailed information



Cross Handles

Lever Handles

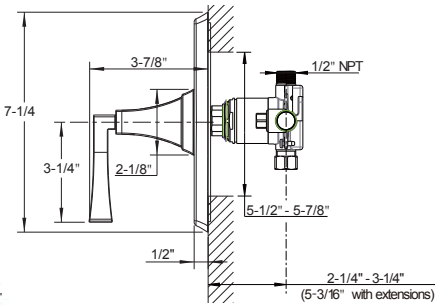
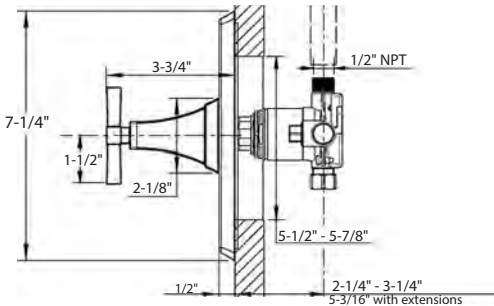

LEYDEN VOLUME CONTROL OR DIVERTER TRIM

Trim is compatible with roughs for the volume control, two-way and three-way diverters

Volume control controls on/off and volume functions for a single component in a shower system

Diverters alternate water flow between two or three water outlets.

Note: Diverters do not start, stop or control water flow.

Volume control features Flühs quarter-turn ceramic disc cartridge

Diverters feature Kerox diverter cartridge

Massachusetts code approved & IAPMO listed (Lever handle only)

Required rough (sold separately):
VC-RGH - Volume control or
DIV-RGH - Two-way diverter or
3DV-RGH - Three-way diverter

Cross Handle		
Polished Chrome	14X-17-T-PC	\$250
Polished Nickel	14X-17-T-PN	\$300
Satin Nickel	14X-17-T-SN	\$300
Lever Handle		
Polished Chrome	14-17-T-PC	\$250
Polished Nickel	14-17-T-PN	\$300
Satin Nickel	14-17-T-SN	\$300

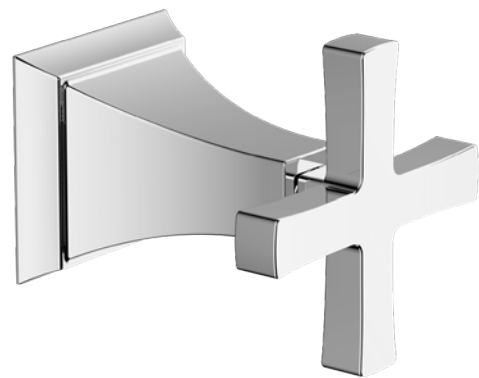

REQUIRED ROUGH

3/4" Volume control rough
VC-RGH \$150

or

3/4" Two-way diverter rough
DIV-RGH \$250

or

1/2" Three-way diverter rough
3DV-RGH \$200

Extension kit:
5T1C0319NT + 5P0C0582NT \$50

See page 338 for detailed information

Cross Handles

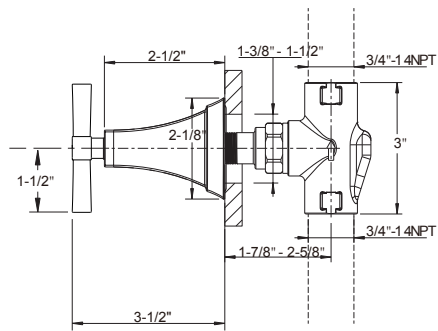

Lever Handles

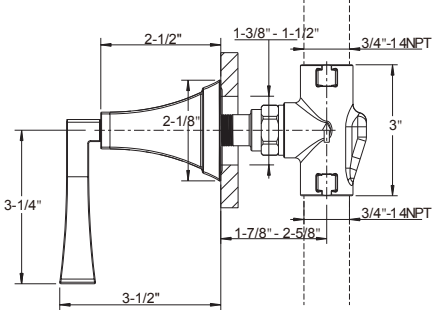

MODERN 8" RAIN HEAD

Solid brass
Single rain spray
7-7/8" diameter
EasyClean anti-limescale nozzles
Swivel: Yes
Flow rate: 1.75 GPM
Inlet connection: G 1/2" (compatible with 1/2" NPT)
IAPMO listed, Massachusetts code approved

Polished Chrome	US-PRO200C	\$280
Polished Nickel	US-PRO200N	\$380
Satin Nickel	US-PRO200V	\$380

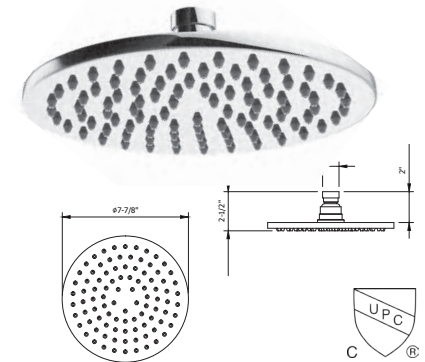

MODERN 12" RAIN HEAD

Solid brass
Single rain spray
11-3/4" diameter
EasyClean anti-limescale nozzles
Swivel: Yes
Flow rate: 1.75 GPM
Inlet connection: G 1/2" (compatible with 1/2" NPT)
IAPMO listed, Massachusetts code approved

Polished Chrome	US-PRO300C	\$530
Polished Nickel	US-PRO300N	\$700
Satin Nickel	US-PRO300V	\$700

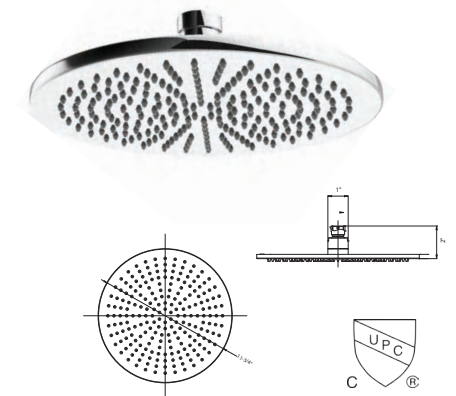

MODERN 13" SHOWER ARM AND FLANGE

Solid brass
Projection: 13"
Inlet connection: 1/2" NPT male
IAPMO listed

Polished Chrome	US-FH684C	\$130
Polished Nickel	US-FH684N	\$150
Satin Nickel	US-FH684V	\$150

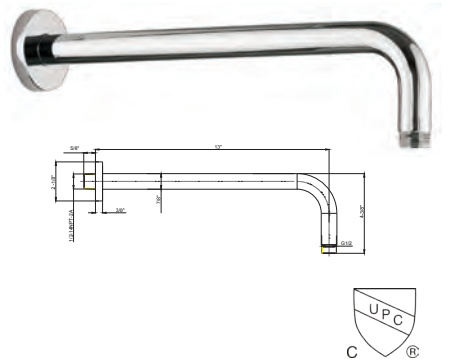

MODERN 18" SHOWER ARM AND FLANGE

Solid brass
Projection: 18"
Inlet connection: 1/2" NPT male
IAPMO listed

Polished Chrome	US-FH695C	\$170
Polished Nickel	US-FH695N	\$200
Satin Nickel	US-FH695V	\$200

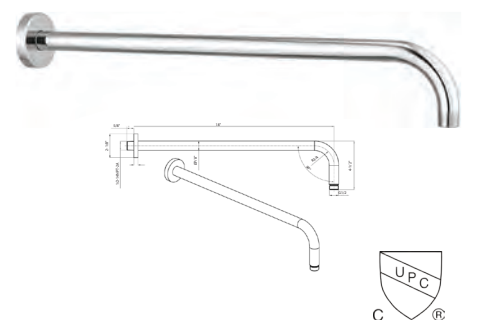

MULTI-FUNCTION SHOWER HEAD WITH ARM AND 5 DECORATIVE ARM FLANGES

Three spray functions - rain, aerated jet and massage
4-1/4" diameter
EasyClean anti-limescale nozzles
Swivel: Yes
Flow rate: 1.75 GPM
Trims include Darby, Leyden, Modern, Taos and Traditional
Inlet connection: 1/2" NPT male
IAPMO and Massachusetts code (pending)

Polished Chrome	SH04-PC	\$180
Polished Nickel	SH04-PN	\$230
Satin Nickel	SH04-SN	\$230



ELEMENTS 8-JET SHOWER HEAD

Solid brass
Adjustable spray - wide to narrow rain
3-1/2" diameter
Anti-limescale nozzles
Swivel: Yes
Flow rate: 1.75 GPM
Inlet connection: 1/2" NPT
Massachusetts code approved & IAPMO listed

Polished Chrome	US-SH08C	\$330
Polished Nickel	US-SH08N	\$400
Satin Nickel	US-SH08S	\$400



MODERN SHOWER ARM AND FLANGE WITH 5 DECORATIVE ARM FLANGES

Solid brass
Projection: 5-1/2"
Trims include Darby, Leyden, Modern, Taos and Traditional
Inlet connection: 1/2" NPT male

Polished Chrome	SH04-ARM-PC	\$100
Polished Nickel	SH04-ARM-PN	\$130
Satin Nickel	SH04-ARM-SN	\$130

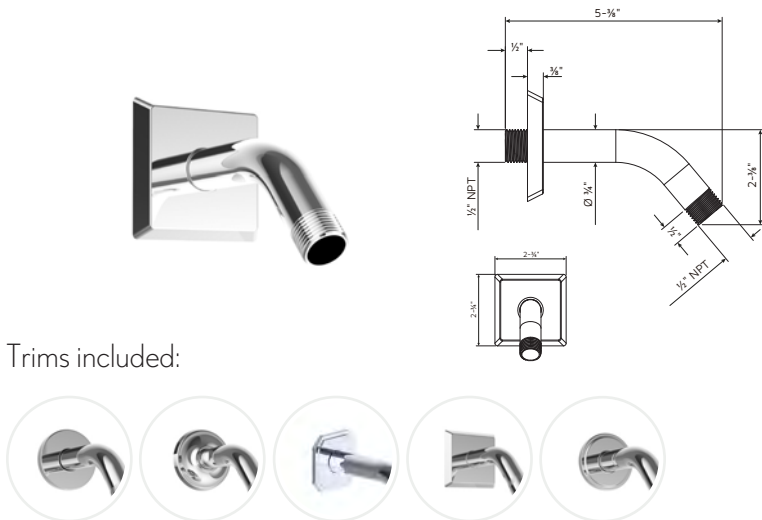

SVELTE 3 HANDSHOWER RAIL SET

Set includes: Modern single-function handshower, 59" hose, Svelte slide rail and Modern wall outlet

Single-function spray

Handshower includes vacuum breaker and flow restrictor

27-1/2" adjustable bar with bracket

60" metal hose included

Flow rate: 1.75 GPM

Inlet connection: 1/2" NPT

CSA approved

Polished Chrome	US-HSS02336C	\$500
Polished Nickel	US-HSS02336PN	\$600
Satin Nickel	US-HSS02336V	\$600

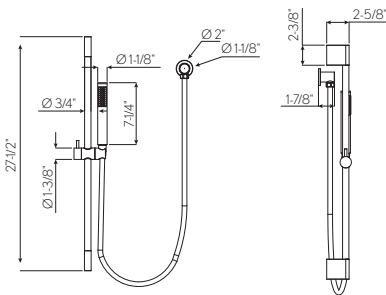

LEYDEN HANDSHOWER SET WITH HOSE AND BRACKET WITH OUTLET

Single spray

Handshower features EasyClean anti-limescale nozzles

Handshower includes vacuum breaker and flow restrictor

Flow rate: 1.75 GPM

Massachusetts code approved, IAPMO listed & CEC compliant

Polished Chrome	14-07-PC	\$400
Polished Nickel	14-07-PN	\$500
Satin Nickel	14-07-SN	\$500

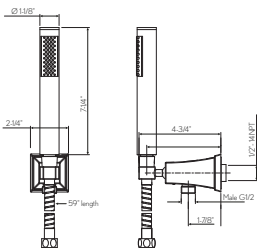

LEYDEN WALL TUB SPOUT

Solid brass

Spout reach: 7"

Inlet connection size: 1/2" NPT

Polished Chrome	14-WTS-PC	\$230
Polished Nickel	14-WTS-PN	\$280
Satin Nickel	14-WTS-SN	\$280

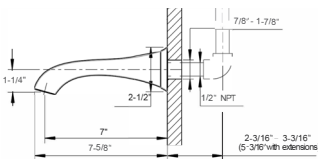

LEYDEN PAPER HOLDER / TOWEL RING

Polished Chrome	14-58-PC	\$100
Polished Nickel	14-58-PN	\$120
Satin Nickel	14-58-SN	\$120



LEYDEN ROBE HOOK

Polished Chrome	14-51-PC	\$80
Polished Nickel	14-51-PN	\$100
Satin Nickel	14-51-SN	\$100



LEYDEN 18" TOWEL BAR

Polished Chrome	14-65-PC	\$130
Polished Nickel	14-65-PN	\$150
Satin Nickel	14-65-SN	\$150



LEYDEN 24" TOWEL BAR

Polished Chrome	14-66-PC	\$150
Polished Nickel	14-66-PN	\$180
Satin Nickel	14-66-SN	\$180





Berea Widespread Basin Faucet in Polished Nickel (11-08-PN)

Classic 25" Polished Nickel Console with Three-hole Basin
(US-CL253CSN)

BEREA

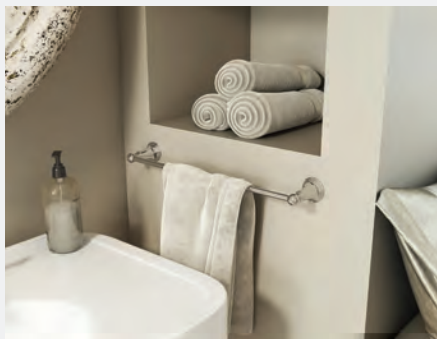

BEREA ANSWERS TRADITION WITH WARMTH AND PRECISION

Shape and texture harmonize in each detail of Berea to complete
a balanced and peaceful space.



AVAILABLE FINISHES

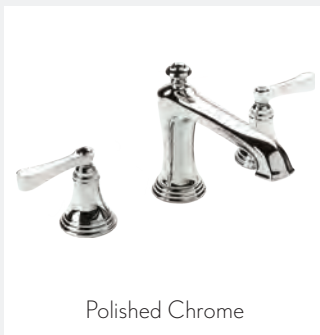

Polished Chrome

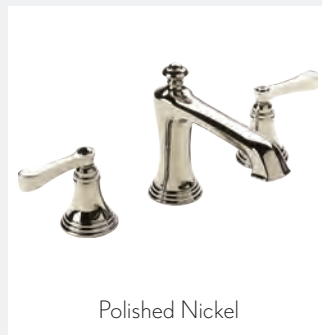

Polished Nickel



Satin Nickel

BEREA SINGLE-HOLE BASIN FAUCET

Solid brass construction

Kerox ceramic disc cartridge

Push drain assembly included

Spout reach: 4-1/2"

Spout swivel: No

4" cover plate available (sold separately)

Massachusetts code approved,
IAPMO listed & WaterSense compliant

Polished Chrome	11-01-PC	\$470
Polished Nickel	11-01-PN	\$570
Satin Nickel	11-01-SN	\$570

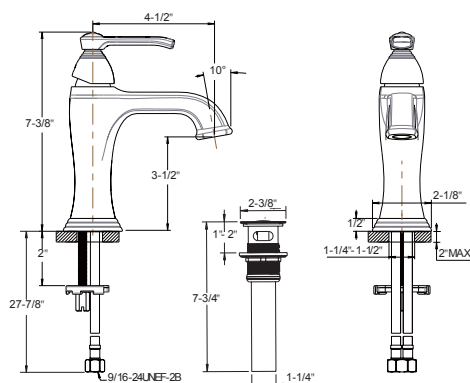

Basin faucets

BEREA WIDESPREAD BASIN FAUCET

- Solid brass construction
- Flühs quarter-turn ceramic disc cartridges
- Push drain assembly included
- Spout reach: 5-1/2"
- Spout swivel: No
- Massachusetts code approved,
IAPMO listed & WaterSense compliant

Polished Chrome	11-08-PC	\$570
Polished Nickel	11-08-PN	\$710
Satin Nickel	11-08-SN	\$710

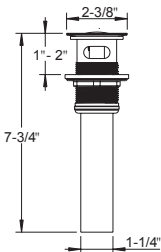
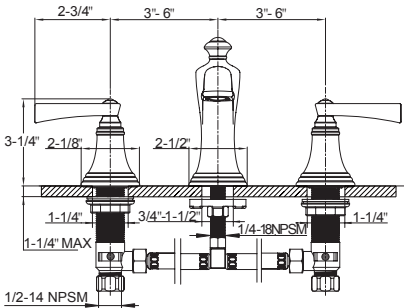
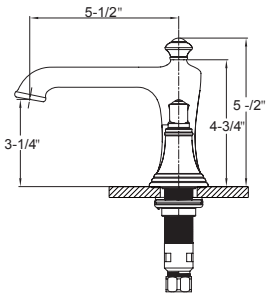

BEREA THERMOSTATIC VALVE TRIM

Temperature control only;
volume control(s) sold separately

Required rough features Vernet thermostatic cartridge

The thermostatic valve senses and controls the actual water temperature and blends hot water with cold water to ensure constant, safe temperatures, preventing scalding.

Integral shut-off return valve with filters to prevent cross flow

Flow rate: 12 GPM at 45 PSI

Massachusetts code approved & IAPMO listed

Required rough sold separately: TH-RGH

Polished Chrome	11-16-T-PC	\$350
Polished Nickel	11-16-T-PN	\$430
Satin Nickel	11-16-T-SN	\$430

TEMPERATURE CONTROL ONLY

This valve is a mixer only and requires separate volume control(s).

See page 338 for detailed information



REQUIRED ROUGH

3/4" thermostatic valve rough
TH-RGH \$500



Extension kit:

Polished Chrome	9Q1172CP-PC	\$120
Polished Nickel	9Q1172RN-PN	\$120
Satin Nickel	9Q1172AP-SN	\$120

See page 335 for detailed information

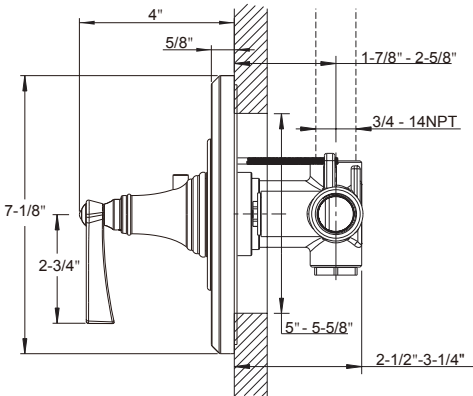

BEREA VOLUME CONTROL OR DIVERTER TRIM

Trim is compatible with roughs for the volume control, two-way and three-way diverters

Volume control controls on/off and volume functions for a single component in a shower system

Diverters alternate water flow between two or three water outlets.

Note: Diverters do not start, stop or control water flow.

Volume control features Flühs quarter-turn ceramic disc cartridge

Diverters feature Kerox diverter cartridge

Massachusetts code approved & IAPMO listed

Required rough (sold separately):

VC-RGH - Volume control or

DIV-RGH - Two-way diverter or

3DV-RGH - Three-way diverter

Polished Chrome	11-17-T-PC	\$250
Polished Nickel	11-17-T-PN	\$300
Satin Nickel	11-17-T-SN	\$300



REQUIRED ROUGH

3/4" Volume control rough
VC-RGH \$150

or
3/4" Two-way diverter rough
DIV-RGH \$250

or
1/2" Three-way diverter rough
3DV-RGH \$200

Extension kit:
5T1C0319NT + 5P0C0582NT \$50

See page 338 for detailed information



With VC-RGH, Volume control rough

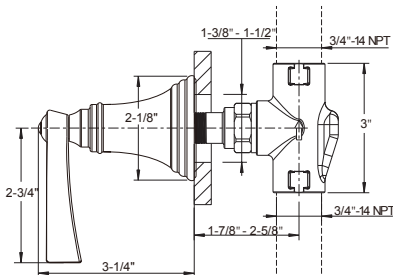

With DIV-RGH, 2 function diverter

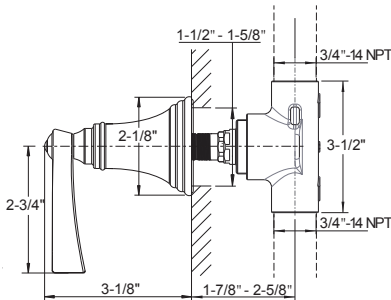

With 3DV-RGH, 3 function diverter

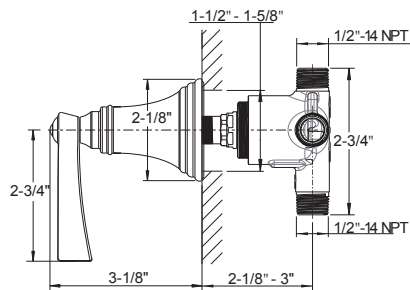

**BEREA SINGLE-FUNCTION THERMOSTATIC VALVE TRIM
WITH VOLUME CONTROL**

Single integrated volume control for 1 water outlet

Required rough features Vernet thermostatic
cartridge and Flühs volume control cartridge

The thermostatic valve senses and controls
the actual water temperature and blends hot
water with cold water to ensure constant,
safe temperatures, preventing scalding.

Integral shut-off return valve with
filters to prevent cross flow

Flow rate: 10-12 GPM at 45 PSI

Massachusetts code approved & IAPMO listed

Required rough sold separately: TH1-RGH

Polished Chrome	11-19-T-PC	\$500
Polished Nickel	11-19-T-PN	\$600
Satin Nickel	11-19-T-SN	\$600

1 FUNCTION

A - Volume control

B - Temperature

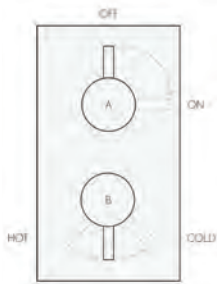

REQUIRED ROUGH

Dual-control
thermostatic valve rough
TH1-RGH **\$500**



Extension kit:

Polished Chrome	9Q242000CP	\$220
Polished Nickel	9Q242000RN	\$220
Satin Nickel	9Q242000AP	\$220

See page 333 for detailed information

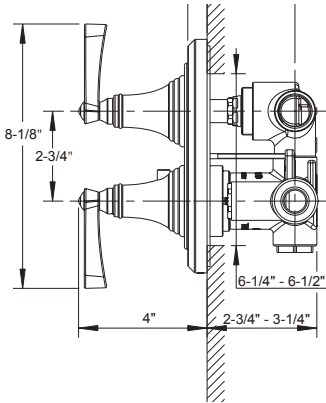
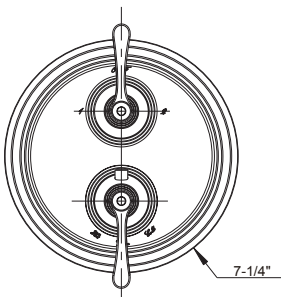

BEREA DUAL-CONTROL THERMOSTATIC VALVE TRIM WITH VOLUME CONTROL AND DIVERTER

Integrated volume control/diverter for 2 water outlets
Required rough features Vernet thermostatic cartridge
The thermostatic valve senses and controls the actual water temperature and blends hot water with cold water to ensure constant, safe temperatures, preventing scalding.
Integral shut-off return valve with filters to prevent cross flow
Flow rate: 12 GPM at 45 PSI
Massachusetts code approved & IAPMO listed
Required rough sold separately: TH2-RGH

Polished Chrome	11-20-T-PC	\$500
Polished Nickel	11-20-T-PN	\$600
Satin Nickel	11-20-T-SN	\$600

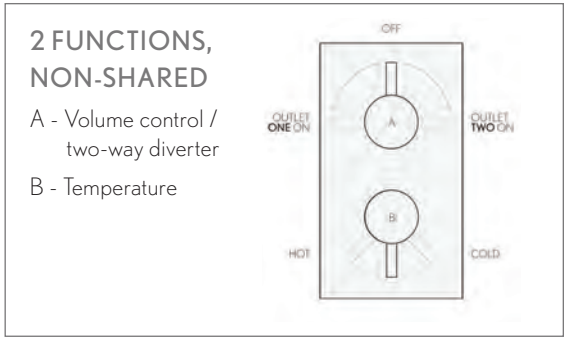

REQUIRED ROUGH

Dual-control
thermostatic valve rough
TH2-RGH \$550



Extension kit:

Polished Chrome	9Q242000CP	\$220
Polished Nickel	9Q242000RN	\$220
Satin Nickel	9Q242000AP	\$220

See page 334 for detailed information

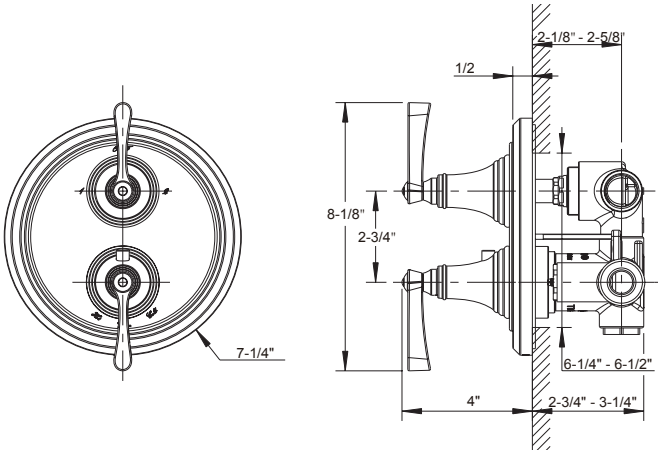

BEREA PRESSURE-BALANCE VALVE WITH DIVERTER TRIM

Two water outlets

Diverter alternates water flow between 2 outlets: tub spout/shower head, tub spout/handshower or shower head/handshower

Kerox pressure-balance cartridge

Pressure-balance cartridge maintains constant temperature in response to changes to hot and cold supply

Flow rate: 3-5 GPM at 45 PSI

This valve supplies water to the bottom outlet first, therefore the water outlet (shower head, handshower, wall spout) that is chosen as the default needs to be piped to the bottom outlet.

Massachusetts code approved & IAPMO listed

Required rough sold separately: PBTS-RGH

Polished Chrome	11-14P-T-PC	\$280
Polished Nickel	11-14P-T-PN	\$330
Satin Nickel	11-14P-T-SN	\$330

2 FUNCTIONS,
NON-SHARED

- Two-way diverter

- Temperature



REQUIRED ROUGH

Pressure-balance shower valve with diverter rough
PBTS-RGH

\$300

Extension kit:
5T1C0319NT + 5P0C0582NT

\$50

See [page 337](#) for detailed information

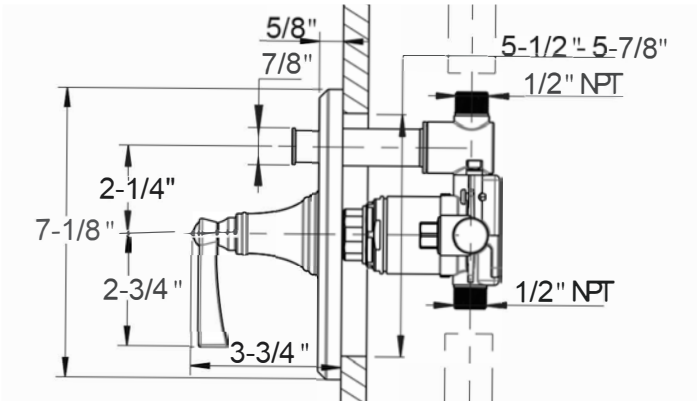

BEREA PRESSURE-BALANCE VALVE TRIM

- One water outlet
- Kerox pressure-balance cartridge
- Pressure-balance cartridge maintains constant temperature in response to changes to hot and cold supply
- Flow rate: 3-5 GPM at 45 PSI
- Massachusetts code approved & IAPMO listed
- Required rough sold separately: PBS-RGH

Polished Chrome	11-15P-T-PC	\$250
Polished Nickel	11-15P-T-PN	\$300
Satin Nickel	11-15P-T-SN	\$300

1 FUNCTION

With temperature control



REQUIRED ROUGH

Pressure-balance
shower valve rough
PBS-RGH \$280



Extension kit:
5T1C0319NT + 5P0C0582NT \$50

See page 336 for detailed information

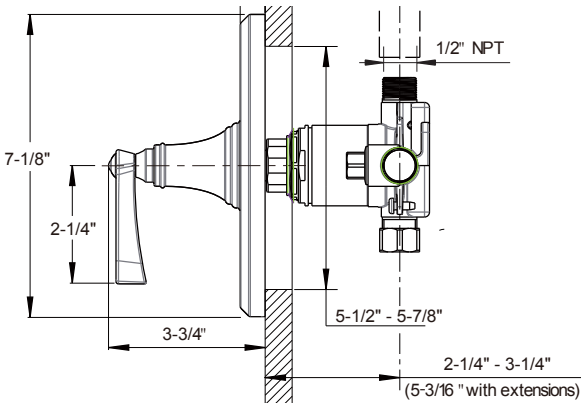

BEREA VOLUME CONTROL OR DIVERTER TRIM

Trim is compatible with roughs for the volume control, two-way and three-way diverters

Volume control controls on/off and volume functions for a single component in a shower system

Diverters alternate water flow between two or three water outlets.

Note: Diverters do not start, stop or control water flow.

Volume control features Flühs quarter-turn ceramic disc cartridge

Diverters feature Kerox diverter cartridge

Massachusetts code approved & IAPMO listed

Required rough (sold separately):

VC-RGH - Volume control or

DIV-RGH - Two-way diverter or

3DV-RGH - Three-way diverter

Polished Chrome	11-17-T-PC	\$250
Polished Nickel	11-17-T-PN	\$300
Satin Nickel	11-17-T-SN	\$300



REQUIRED ROUGH

3/4" Volume control rough

VC-RGH \$150

or

3/4" Two-way diverter rough

DIV-RGH \$250

or

1/2" Three-way diverter rough

3DV-RGH \$200

Extension kit:

5T1C0319NT + 5P0C0582NT \$50

See page 338 for detailed information



With VC-RGH, Volume control rough

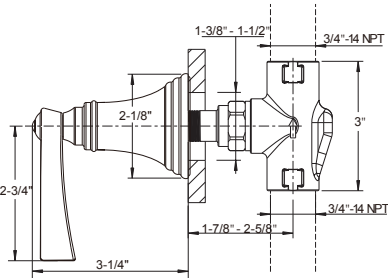

With DIV-RGH, 2 function diverter

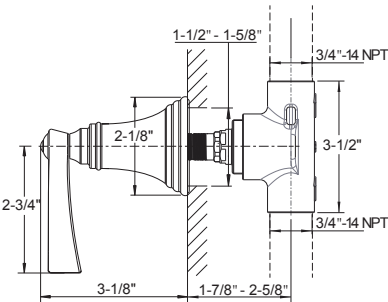

With 3DV-RGH, 3 function diverter

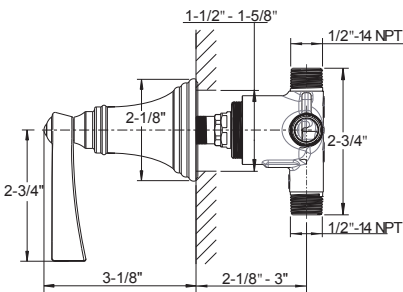

Shower heads and shower arms

MODERN 8" RAIN HEAD

Solid brass
Single rain spray
7-7/8" diameter
EasyClean anti-limescale nozzles
Swivel: Yes
Flow rate: 1.75 GPM
Inlet connection: G 1/2" (compatible with 1/2" NPT)
IAPMO listed, Massachusetts code approved

Polished Chrome	US-PRO200C	\$280
Polished Nickel	US-PRO200N	\$380
Satin Nickel	US-PRO200V	\$380



MODERN 12" RAIN HEAD

Solid brass
Single rain spray
11-3/4" diameter
EasyClean anti-limescale nozzles
Swivel: Yes
Flow rate: 1.75 GPM
Inlet connection: G 1/2" (compatible with 1/2" NPT)
IAPMO listed, Massachusetts code approved

Polished Chrome	US-PRO300C	\$530
Polished Nickel	US-PRO300N	\$700
Satin Nickel	US-PRO300V	\$700

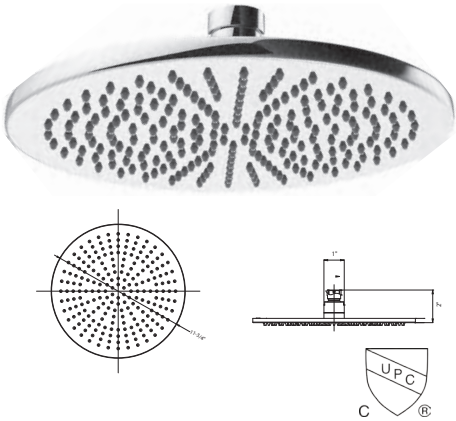

MODERN 13" SHOWER ARM AND FLANGE

Solid brass
Projection: 13"
Inlet connection: 1/2" NPT male
IAPMO listed

Polished Chrome	US-FH684C	\$130
Polished Nickel	US-FH684N	\$150
Satin Nickel	US-FH684V	\$150

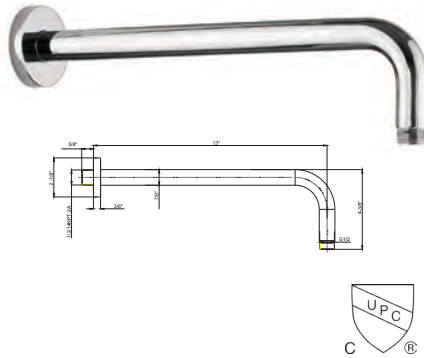

MODERN 18" SHOWER ARM AND FLANGE

Solid brass
Projection: 18"
Inlet connection: 1/2" NPT male
IAPMO listed

Polished Chrome	US-FH695C	\$170
Polished Nickel	US-FH695N	\$200
Satin Nickel	US-FH695V	\$200

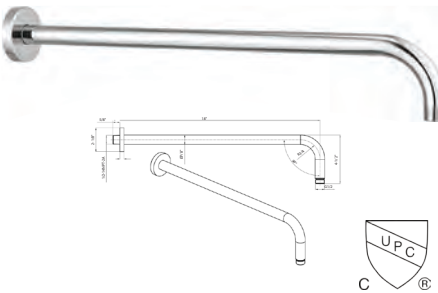

MULTI-FUNCTION SHOWER HEAD WITH ARM AND 5 DECORATIVE ARM FLANGES

Includes head, arm and flange

Five spray functions - Wide pattern, wide patterns plus soft center, wide pattern plus pulsing center, soft center massage and hard center massage

4-1/4" diameter

EasyClean anti-limescale nozzles

Swivel: Yes

Flow rate: 1.75 GPM

Trims include Darby, Leyden, Modern, Taos and Traditional

Inlet connection: 1/2" NPT male

IAPMO and Massachusetts code (pending)

Polished Chrome	SH04-PC	\$180
Polished Nickel	SH04-PN	\$230
Satin Nickel	SH04-SN	\$230

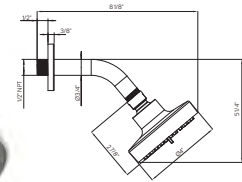

Trims included:

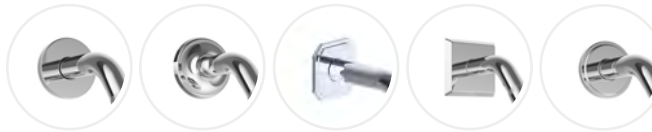

ELEMENTS 8-JET SHOWER HEAD

Solid brass

Adjustable spray - wide to narrow rain

3-1/2" diameter

Anti-limescale nozzles

Swivel: Yes

Flow rate: 1.75 GPM

Inlet connection: 1/2" NPT

Massachusetts code approved & IAPMO listed

Polished Chrome	US-SH08C	\$330
Polished Nickel	US-SH08N	\$400
Satin Nickel	US-SH08S	\$400

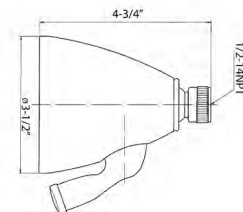

MODERN SHOWER ARM AND FLANGE WITH 5 DECORATIVE ARM FLANGES

Solid brass

Projection: 5-1/2"

Trims include Darby, Leyden, Modern, Taos and Traditional

Inlet connection: 1/2" NPT male

Polished Chrome	SH04-ARM-PC	\$100
Polished Nickel	SH04-ARM-PN	\$130
Satin Nickel	SH04-ARM-SN	\$130

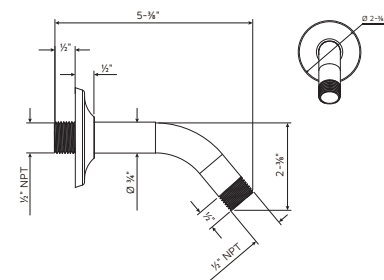

Trims included:

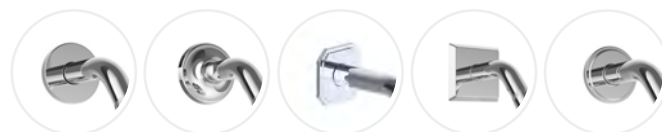

Handshower sets and tub spout

SVELTE 3 HANDSHOWER RAIL SET

- Set includes: Modern single-function handshower, 59" hose, Svelte slide rail and Modern wall outlet
- Single-function spray
- Handshower includes vacuum breaker and flow restrictor
- 27-1/2" adjustable bar with bracket
- 60" metal hose included
- Flow rate: 1.75 GPM
- Inlet connection: 1/2" NPT
- CSA approved

Polished Chrome	US-HSS02336C	\$500
Polished Nickel	US-HSS02336PN	\$600
Satin Nickel	US-HSS02336V	\$600

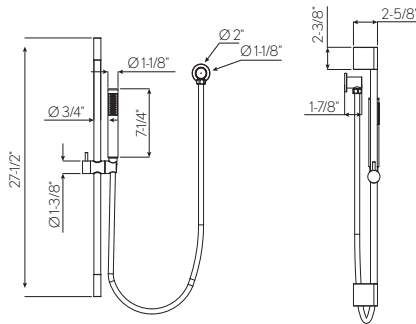

DARBY HANDSHOWER SET WITH HOSE AND BRACKET WITH OUTLET

- Single spray
- Handshower features EasyClean anti-limescale nozzles
- Handshower includes vacuum breaker and flow restrictor
- Flow rate: 1.75 GPM
- Massachusetts code approved, IAPMO listed & CEC compliant

Polished Chrome	15-07-PC	\$400
Polished Nickel	15-07-PN	\$500
Satin Nickel	15-07-SN	\$500



BEREA WALL TUB SPOUT

- Solid brass
- Spout reach: 7-1/8"
- Inlet connection: 1/2" NPT

Polished Chrome	11-WTS-PC	\$230
Polished Nickel	11-WTS-PN	\$280
Satin Nickel	11-WTS-SN	\$280

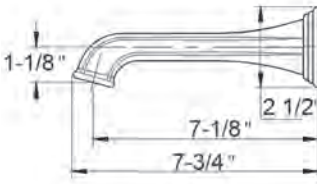

BEREA PAPER HOLDER / TOWEL RING

Polished Chrome	11-58-PC	\$100
Polished Nickel	11-58-PN	\$120
Satin Nickel	11-58-SN	\$120

**BEREA ROBE HOOK**

Polished Chrome	11-51-PC	\$80
Polished Nickel	11-51-PN	\$100
Satin Nickel	11-51-SN	\$100

**BEREA 18" TOWEL BAR**

Polished Chrome	11-65-PC	\$130
Polished Nickel	11-65-PN	\$150
Satin Nickel	11-65-SN	\$150

**BEREA 24" TOWEL BAR**

Polished Chrome	11-66-PC	\$150
Polished Nickel	11-66-PN	\$180
Satin Nickel	11-66-SN	\$180





SHOWERING



SOLID BRASS CONSTRUCTION COMBINED WITH EXPERT ENGINEERING

Delivering seamless movement of water in a refined collection. An extensive range of shower heads, shower arms, handsets and hoses ensures the very best in performance and functionality to create a highly luxurious experience that is uniquely tailored to the individual.

INFINITY 15" WATER PANEL

Solid stainless steel

Generous, luxurious Rain spray

144 individual jets

Size: 15" x 15"

EasyClean anti-limescale nozzles

Maximum flow rate: 2.2 GPM

Inlet connection: G 1/2" (compatible with 1/2" NPT)

CSA listed

Mirrored Stainless	US-SP380MS	\$2100
Brushed Stainless	US-SP380BS	\$2300
Matte Black	US-SP380MB	\$2300

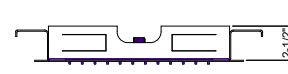
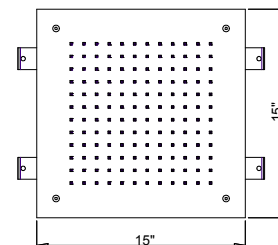

INFINITY 20" WATER PANEL

Solid stainless steel

Generous, luxurious Rain spray

144 individual jets

Size: 20" x 20"

EasyClean anti-limescale nozzles

Flow rate: 2.3 GPM

Inlet connection: G 1/2" (compatible with 1/2" NPT)

CSA listed

Mirrored Stainless	US-SP500MS	\$2500
Brushed Stainless	US-SP500BS	\$2700
Matte Black	US-SP500MB	\$2700

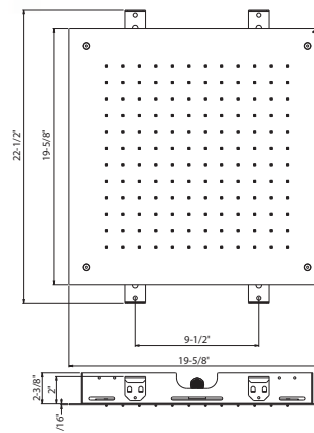

ARCADE 9" AIR BOOST RAIN HEAD

Featuring air boost technology which infuses the water with air creating droplets that are dense but light and soft, while maintaining superior pressure

Single rain spray

9-1/4" diameter

Swivel: Yes

Flow rate: 1.75 GPM

Inlet connection: G 1/2" (compatible with 1/2" NPT)

Massachusetts code approved & IAPMO listed

Polished Chrome

US-ARCV17C

\$230

Polished Nickel

US-ARCV17N

\$300

**ARCADE 13" AIR BOOST RAIN HEAD**

Featuring air boost technology which infuses the water with air creating droplets that are dense but light and soft, while maintaining superior pressure

Single rain spray

13" diameter

EasyClean anti-limescale nozzles

Swivel: Yes

Flow rate: 1.75 GPM

Inlet connection: G 1/2" (compatible with 1/2" NPT)

Massachusetts code approved & IAPMO listed

Polished Chrome

US-ARCV60C

\$430

Polished Nickel

US-ARCV60N

\$550

**MODERN 8" RAIN HEAD**

Solid brass

Single rain spray

7-7/8" diameter

EasyClean anti-limescale nozzles

Swivel: Yes

Flow rate: 1.75 GPM

Inlet connection: G 1/2" (compatible with 1/2" NPT)

Massachusetts code approved & IAPMO listed

Polished Chrome

US-PRO200C

\$280

Polished Nickel

US-PRO200N

\$380

Satin Nickel

US-PRO200V

\$380

Matte Black

US-PRO200MB

\$380

Brushed Brass

US-PRO200BB

\$380

Graphite

US-PRO200GR

\$380

Brushed Gold

US-PRO200BG

\$380

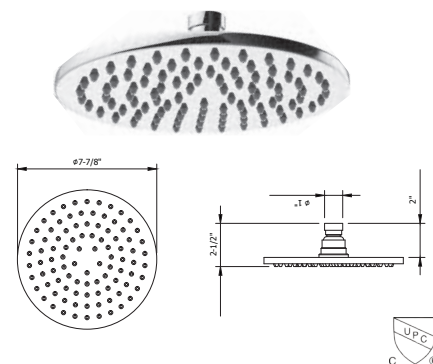
**MODERN 12" RAIN HEAD**

Solid brass

Single rain spray

11-3/4" diameter

EasyClean anti-limescale nozzles

Swivel: Yes

Flow rate: 1.75 GPM

Inlet connection: G 1/2" (compatible with 1/2" NPT)

Massachusetts code approved & IAPMO listed

Polished Chrome

US-PRO300C

\$530

Polished Nickel

US-PRO300N

\$700

Satin Nickel

US-PRO300V

\$700

Matte Black

US-PRO300MB

\$700

Brushed Brass

US-PRO300BB

\$700

Graphite

US-PRO300GR

\$700

Brushed Gold

US-PRO300BG

\$700

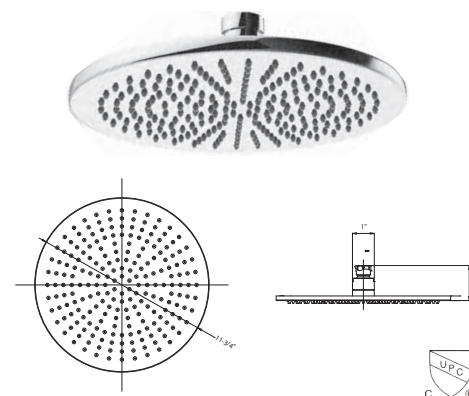

UNION 5-5/8" SHOWER HEAD

Solid brass

Single rain spray

5-5/8" diameter

EasyClean anti-limescale nozzles

Swivel: Yes

Flow rate: 1.75 GPM

Inlet connection: G 1/2" (compatible with 1/2" NPT)

Massachusetts code approved, IAPMO listed,
CEC compliant & WaterSense compliant

Polished Chrome	US-MA150C	\$600
Brushed Nickel	US-MA150BN	\$800
Unlacquered Brass	US-MA150B	\$600
Brushed Black Chrome	US-MA150BBC	\$800

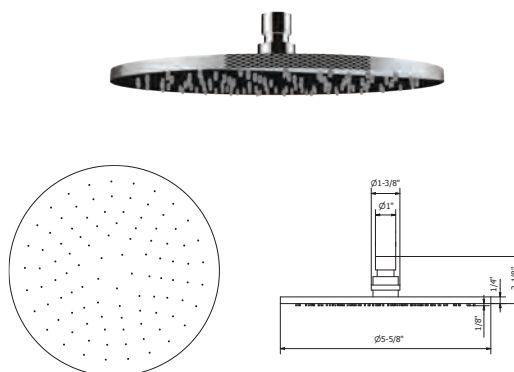

UNION 10" SHOWER HEAD

Solid brass

Single rain spray

9-7/8" diameter

EasyClean anti-limescale nozzles

Swivel: Yes

Flow rate: 2.0 GPM

Inlet connection: G 1/2" (compatible with 1/2" NPT)

Massachusetts code approved, IAPMO listed,
CEC compliant & WaterSense compliant

Polished Chrome	US-MA250C	\$680
Brushed Nickel	US-MA250BN	\$980
Unlacquered Brass	US-MA250B	\$680
Brushed Black Chrome	US-MA250BBC	\$980

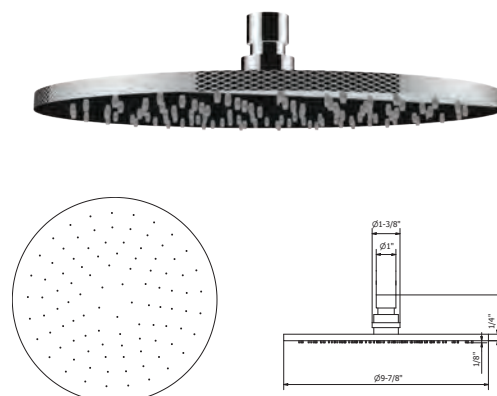

UNION 15-3/4" SHOWER ARM AND FLANGE

Solid brass

Projection: 15-3/4"

Inlet connection: 1/2" NPT male

Polished Chrome	US-SH400C	\$280
Brushed Nickel	US-SH400BN	\$480
Unlacquered Brass	US-SH400B	\$280
Brushed Black Chrome	US-SH400BBC	\$480



ELEMENTS 8-JET SHOWER HEAD

Solid brass
Adjustable spray - wide to narrow rain
3-1/2" diameter
Anti-limescale nozzles
Swivel: Yes
Flow rate: 1.75 GPM
Inlet connection: 1/2" NPT
Massachusetts code approved & IAPMO listed

Polished Chrome	US-SH08C	\$330
Brushed Nickel	US-SH08BN	\$400
Polished Nickel	US-SH08N	\$400
Satin Nickel	US-SH08S	\$400
Matte Black	US-SH08MB	\$400
Brushed Black Chrome	US-SH08BBC	\$500*
Unlacquered Brass	US-SH08B	\$330
Brushed Brass	US-SH08BB	\$500
Graphite	US-SH08GR	\$500
Brushed Gold	US-SH08BG	\$500*

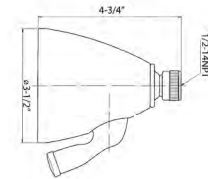

*6 WEEK LEAD TIME

MULTI-FUNCTION SHOWER HEAD WITH ARM AND 5 DECORATIVE ARM FLANGES

Includes head, arm and flange
Five spray functions - Wide pattern, wide patterns plus soft center, wide pattern plus pulsing center, soft center massage and hard center massage
4-1/4" diameter
EasyClean anti-limescale nozzles
Swivel: Yes
Flow rate: 1.75 GPM
Trims include Darby, Leyden, Modern, Taos and Traditional
Inlet connection: 1/2" NPT male
IAPMO and Massachusetts code (pending)

Polished Chrome	SH04-PC	\$180
Polished Nickel	SH04-PN	\$230
Satin Nickel	SH04-SN	\$230
Matte Black	SH04-MB	\$230
Brushed Brass	SH04-BB	\$230
Graphite	SH04-GR	\$230
Brushed Gold	SH04-BG	\$230

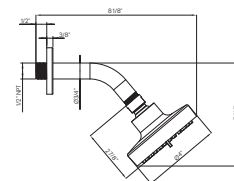

Trims included:



MODERN SHOWER ARM AND FLANGE WITH 5 DECORATIVE ARM FLANGES

Solid brass
Projection: 5-1/2"
Trims include Darby, Leyden, Modern, Taos and Traditional †
Inlet connection: 1/2" NPT male

Polished Chrome	SH04-ARM-PC	\$100
Polished Nickel	SH04-ARM-PN	\$130
Satin Nickel	SH04-ARM-SN	\$130
Brushed Black Chrome	US-PRO664BBC	\$130*
Matte Black	SH04-ARM-MB	\$130
Unlacquered Brass	US-PRO664B	\$130*
Brushed Brass	SH04-ARM-BB	\$130
Graphite	SH04-ARM-GR	\$130
Brushed Gold	SH04-ARM-BG	\$130

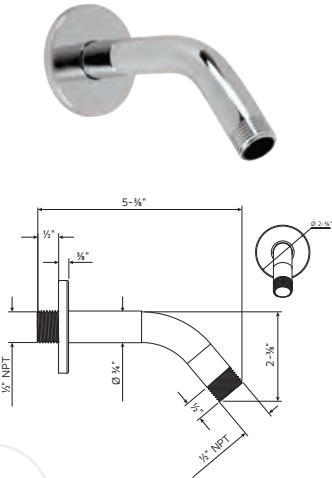

Trims included†:



† Applicable for all finishes except Unlacquered Brass and Brushed Black Chrome, which only come with the round flange shown.

*6 WEEK LEAD TIME

MODERN 13" SHOWER ARM AND FLANGE

Solid brass
Projection: 13"
Inlet connection: 1/2" NPT male
IAPMO listed

Polished Chrome	US-FH684C	\$130
Polished Nickel	US-FH684N	\$150
Satin Nickel	US-FH684V	\$150
Matte Black	US-FH684MB	\$150
Brushed Brass	US-FH684BB	\$150
Graphite	US-FH684GR	\$150
Brushed Gold	US-FH684BG	\$150

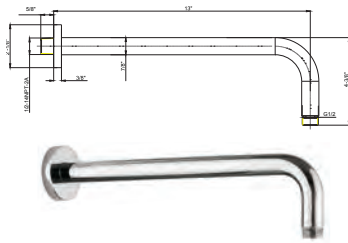

MODERN 18" SHOWER ARM AND FLANGE

Solid brass
Projection: 18"
Inlet connection: 1/2" NPT male
IAPMO listed

Polished Chrome	US-FH695C	\$170
Polished Nickel	US-FH695N	\$200
Satin Nickel	US-FH695V	\$200
Matte Black	US-FH695MB	\$200
Brushed Brass	US-FH695BB	\$200
Graphite	US-FH695GR	\$200
Brushed Gold	US-FH695BG	\$200

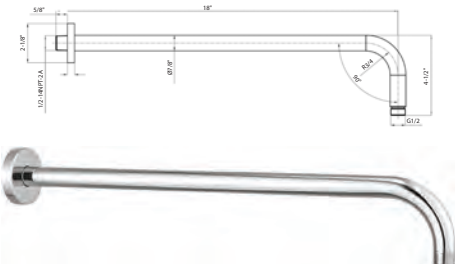

Shower arms

TRADITIONAL 13" SHOWER ARM AND FLANGE

Solid brass
Projection: 13"
Inlet connection: 1/2" NPT male
IAPMO listed

Polished Chrome	US-BL685C	\$140
Polished Nickel	US-BL685N	\$170

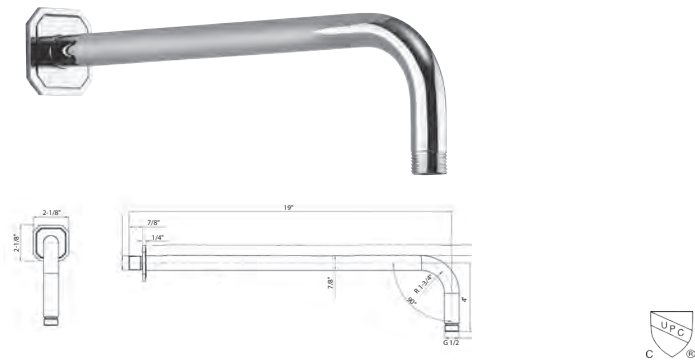

TRADITIONAL 18" SHOWER ARM AND FLANGE

Solid Brass
Projection: 18"
Inlet connection: 1/2" NPT male

Polished Chrome	US-BL695C	\$170
Polished Nickel	US-BL695N	\$200

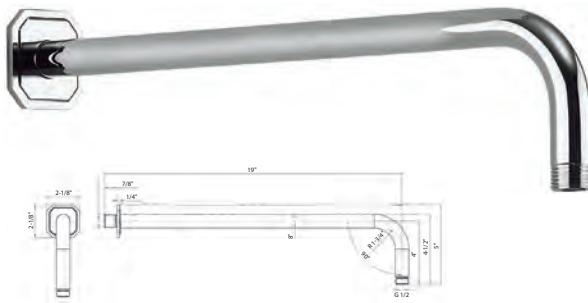

MODERN 8" CEILING-MOUNT SHOWER ARM AND FLANGE

Solid brass
Projection: 7-3/4"
Inlet connection: 1/2" NPT male
IAPMO listed

Polished Chrome	US-PRO689C	\$100
Polished Nickel	US-PRO689N	\$130
Satin Nickel	US-PRO689V	\$130
Matte Black	US-PRO689MB	\$130
Brushed Brass	US-PRO689BB	\$130
Unlacquered Brass	US-PRO689B	\$130
Graphite	US-PRO689GR	\$130
Brushed Gold	US-PRO689BG	\$130

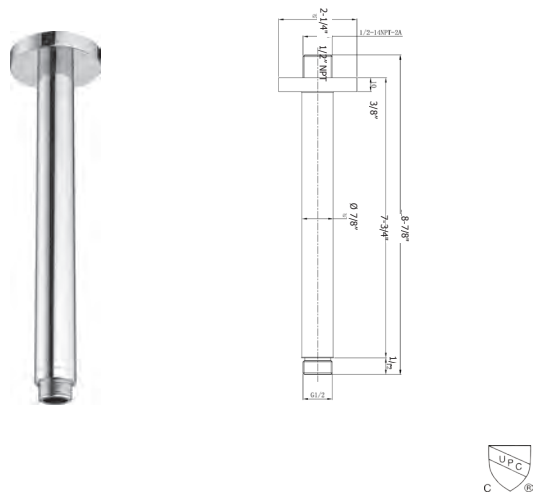

SVELTE 2 HANDSHOWER RAIL SET

Set includes Svelte multi-function handshower, 59" hose, Svelte slide rail and Modern wall outlet

Multi-function spray: RainAir, AirPower, Massage

Handshower includes vacuum breaker and flow restrictor

27-1/2" adjustable bar with bracket

60" metal hose included

Flow rate: 1.75 GPM

Inlet connection: 1/2" NPT female

CSA listed

Polished Chrome	US-HSS023051C	\$500
Satin Nickel	US-HSS023051V	\$600
Matte Black	US-HSS023051MB	\$600
Polished Nickel	US-HSS023051PN	\$600
Brushed Brass	US-HSS023051BB	\$600
Brushed Gold	US-HSS023051BG	\$600
Graphite	US-HSS023051GR	\$600

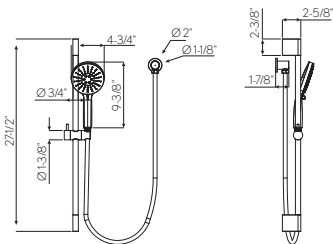

SVELTE 3 HANDSHOWER RAIL SET

Set includes: Modern single-function handshower, 59" hose, Svelte slide rail and Modern wall outlet

Single-function spray

Handshower includes vacuum breaker and flow restrictor

27-1/2" adjustable bar with bracket

60" metal hose included

Flow rate: 1.75 GPM

Inlet connection: 1/2" NPT

CSA listed

Polished Chrome	US-HSS02336C	\$500
Satin Nickel	US-HSS02336V	\$600
Matte Black	US-HSS02336MB	\$600
Brushed Brass	US-HSS02336BB	\$600
Brushed Gold	US-HSS02336BG	\$600
Polished Nickel	US-HSS02336PN	\$600
Graphite	US-HSS02336GR	\$600

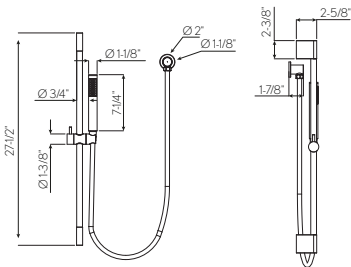

HEIR HANDSHOWER RAIL SET

- Set includes handshower, hose and slide rail
- Single-function spray
- Handshower features EasyClean anti-limescale nozzles
- Handshower includes vacuum breaker and flow restrictor
- 29-3/4" adjustable bar with bracket
- Flow rate: 1.75 GPM
- IAPMO listed
- Wall outlet included

Brushed Brass	18-31-BB	\$800
Polished Nickel	18-31-PN	\$800

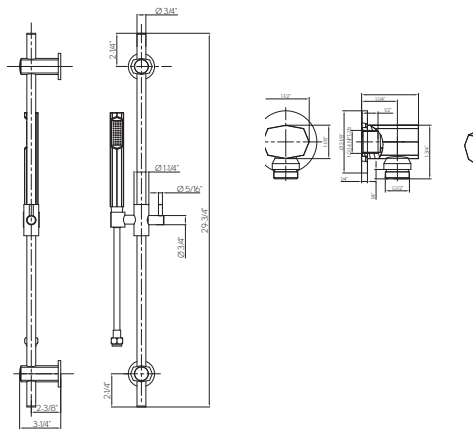

TRADITIONAL HANDSHOWER RAIL SET

- Set includes handshower, hose, slide rail and wall outlet
- Single-function spray
- Handshower includes vacuum breaker and flow restrictor
- 24" adjustable bar with bracket
- 60" metal hose included
- Flow rate: 1.75 GPM
- Inlet connection: 1/2" NPT

Metal handshower		
Polished Chrome	US-WF930C	\$1000
Polished Nickel	US-WF930N	\$1150

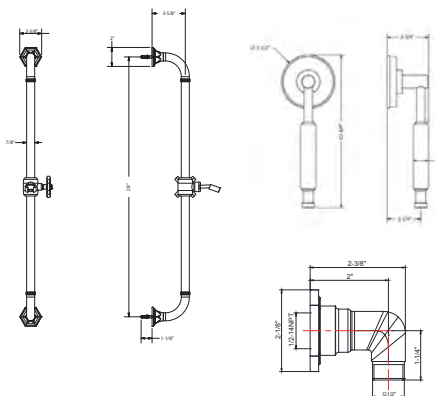

SVELTE HANDSHOWER RAIL

Length: 27-1/2"

Polished Chrome	US-SR023C	\$220
Polished Nickel	US-SR023N	\$400
Satin Nickel	US-SR023S	\$400
Matte Black	US-SR023MB	\$400
Brushed Brass	US-SR023BB	\$400
Graphite	US-SR023GR	\$400
Brushed Gold	US-SR023BG	\$400

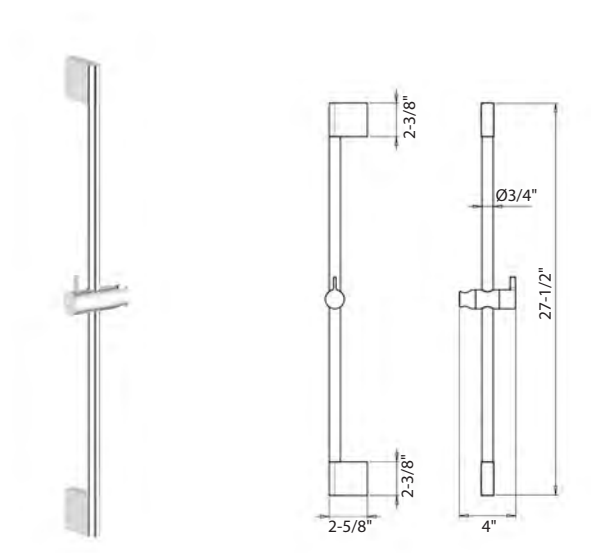

WALDORF HANDSHOWER RAIL

Length: 28"

Polished Chrome	US-WF850C	\$750
Polished Nickel	US-WF850N	\$850

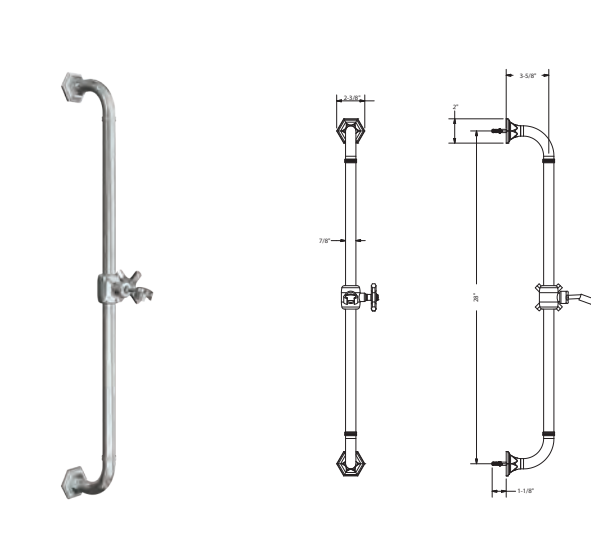

BELGRAVIA HANDSHOWER RAIL

Length: 25-3/4"

Polished Chrome	US-BL850C	\$750
Polished Nickel	US-BL850N	\$850

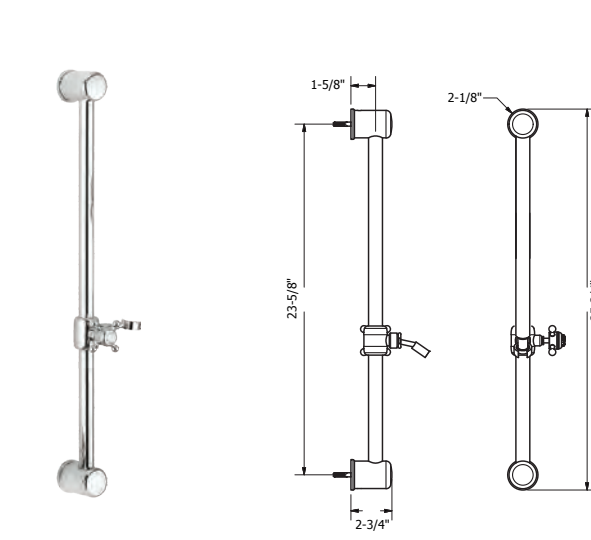

FENMORE HANDSHOWER SET WITH HOSE AND BRACKET WITH OUTLET

Single-spray
EasyClean anti-limescale nozzles
60" metal hose
Wall bracket includes vacuum breaker
Flow rate: 1.75 GPM
Inlet connection: 1/2" NPT male
IAPMO and Massachusetts code (pending)

Polished Chrome	28-07-PC	\$430
Graphite	28-07-GR	\$500

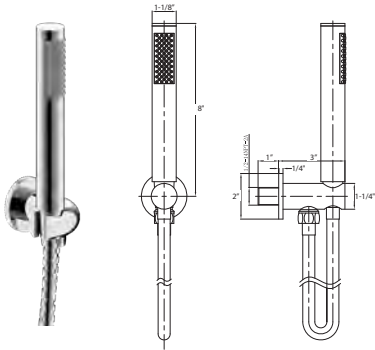

TAOS HANDSHOWER SET WITH HOSE AND BRACKET WITH OUTLET

Single spray
Handshower features EasyClean anti-limescale nozzles
Handshower includes vacuum breaker and flow restrictor
Flow rate: 1.75 GPM
Massachusetts code approved, IAPMO listed & CEC compliant

Polished Chrome	17-07-PC	\$400
Polished Nickel	17-07-PN	\$530
Satin Nickel	17-07-SN	\$530
Matte Black	17-07-MB	\$530
Brushed Gold	17-07-BG	\$530

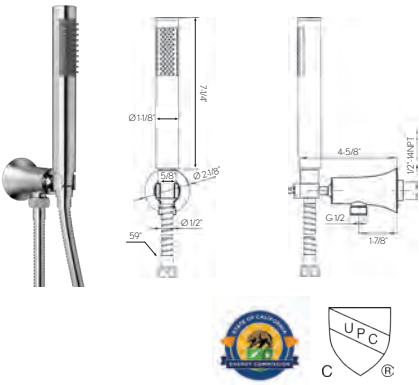

HEIR HANDSHOWER SET WITH HOSE AND BRACKET WITH OUTLET

Single spray
EasyClean anti-limescale nozzles
60" metal hose
Wall bracket includes vacuum breaker
Flow rate: 1.75 GPM
Inlet connection: 1/2" NPT male
IAPMO listed

Brushed Brass	18-36-BB	\$430
Polished Nickel	18-36-PN	\$430

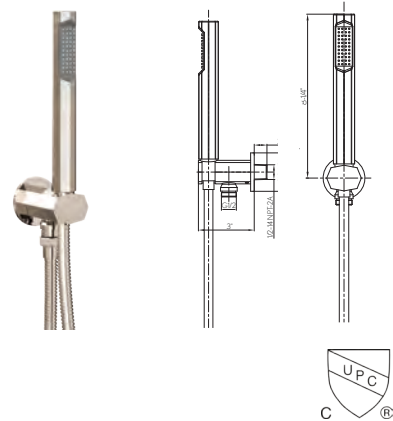

UNION HANDSHOWER SET WITH HOSE AND BRACKET WITH OUTLET

Single-spray
EasyClean anti-limescale nozzles
60" metal hose
Wall bracket includes vacuum breaker
Flow rate: 1.75 GPM
Inlet connection: 1/2" NPT

Polished Chrome	US-UN964C	\$570
Unlacquered Brass	US-UN964B	\$570
Brushed Nickel	US-UN964BN	\$710
Brushed Black Chrome	US-UN964BBC	\$710

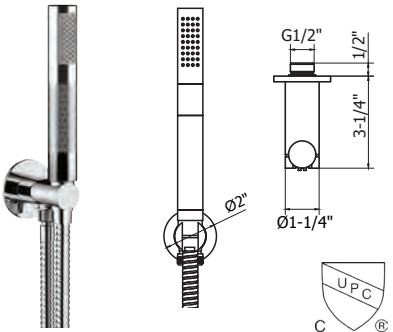

MODERN ROUND HANDSHOWER SET WITH HOSE AND BRACKET WITH OUTLET

Single-spray
 EasyClean anti-limescale nozzles
 60" metal hose
 Wall bracket includes vacuum breaker
 Flow rate: 1.75 GPM
 Inlet connection: 1/2" NPT male
 Massachusetts code approved, IAPMO listed & WaterSense compliant

Polished Chrome	US-PRO965C	\$300
Satin Nickel	US-PRO965V	\$400
Matte Black	US-PRO965MB	\$400
Brushed Brass	US-PRO965BB	\$400
Brushed Gold	US-PRO965BG	\$400

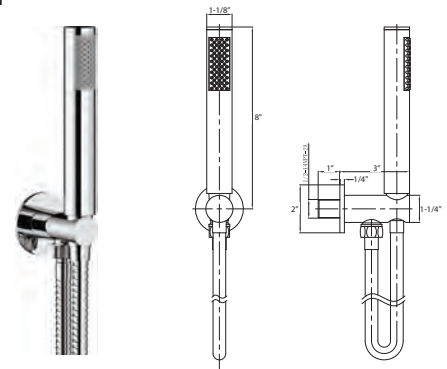

WALDORF HANDSHOWER SET WITH HOSE AND BRACKET WITH OUTLET

Single-spray
 60" metal hose
 Wall bracket includes vacuum breaker
 Flow rate: 1.75 GPM
 Inlet connection: 1/2" NPT male
 Massachusetts code approved
 IAPMO listed

Polished Chrome	US-WF964C	\$430
Polished Nickel	US-WF964N	\$500

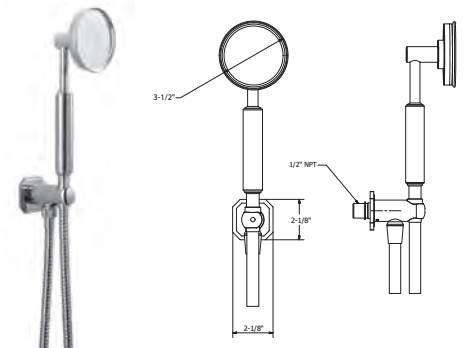

TRADITIONAL HANDSHOWER SET WITH HOSE AND BRACKET WITH OUTLET

Single-spray
 60" metal hose
 Wall bracket includes vacuum breaker
 Flow rate: 1.75 GPM
 Inlet connection: 1/2" NPT male
 IAPMO listed
 Massachusetts code approved

Polished Chrome	US-BL964C	\$350
Polished Nickel	US-BL964N	\$400

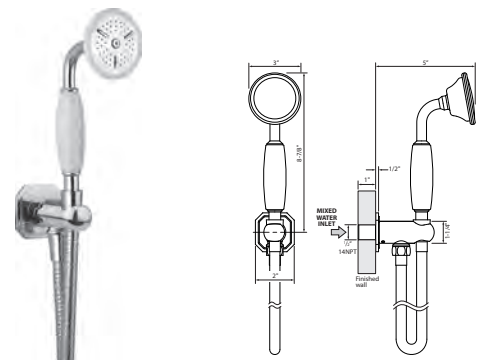

DARBY HANDSHOWER SET WITH HOSE AND BRACKET WITH OUTLET

Single spray
 Handshower features EasyClean anti-limescale nozzles
 Handshower includes vacuum breaker and flow restrictor
 Flow rate: 1.75 GPM
 Massachusetts code approved, IAPMO listed & CEC compliant

Polished Chrome	15-07-PC	\$400
Polished Nickel	15-07-PN	\$500
Satin Nickel	15-07-SN	\$500

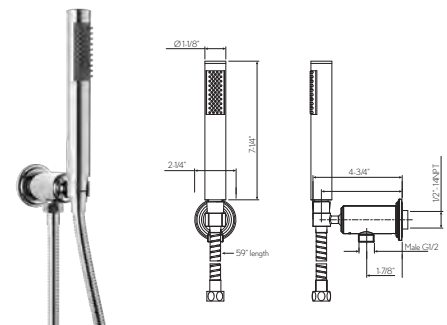

LEYDEN HANDSHOWER SET WITH HOSE AND BRACKET WITH OUTLET

Single spray

Handshower features EasyClean anti-limescale nozzles

Handshower includes vacuum breaker and flow restrictor

Flow rate: 1.75 GPM

Massachusetts code approved, IAPMO listed & CEC compliant

Polished Chrome	14-07-PC	\$400
Polished Nickel	14-07-PN	\$500
Satin Nickel	14-07-SN	\$500

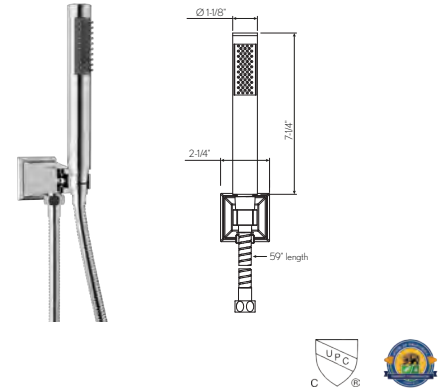

SVELTE MULTI-FUNCTION HANDSHOWER

Multi-function spray: RainAir, AirPower, Massage

Handshower features EasyClean anti-limescale nozzles

Handshower includes vacuum breaker and flow restrictor

Flow rate: 1.75 GPM

CSA listed, Massachusetts code approved, CEC compliant

Polished Chrome	US-HS051C	\$150
Polished Nickel	US-HS051PN	\$200
Satin Nickel	US-HS051S	\$200
Matte Black	US-HS051MB	\$200
Brushed Brass	US-HS051BB	\$200
Graphite	US-HS051GR	\$200
Brushed Gold	US-HS051BG	\$200



MODERN HANDSHOWER

Single spray

Handshower features EasyClean anti-limescale nozzles

Handshower includes vacuum breaker and flow restrictor

Flow rate: 1.75 GPM

Massachusetts code approved, IAPMO listed, CEC compliant

Polished Chrome	US-SH965C	\$125
Polished Nickel	US-SH965N	\$150
Satin Nickel	US-SH965V	\$150
Matte Black	US-SH965MB	\$150
Brushed Brass	US-SH965BB	\$150
Graphite	US-SH965GR	\$150
Brushed Gold	US-SH965BG	\$150

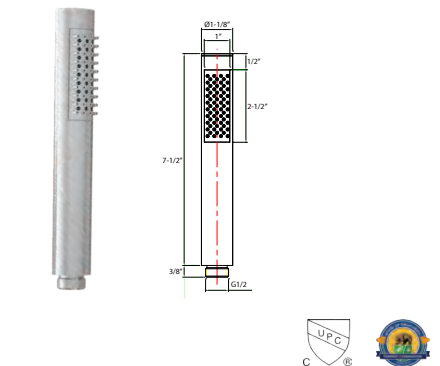

WALDORF HANDSHOWER

Single spray

Flow rate: 1.75 GPM

IAPMO listed, Massachusetts code approved,
CEC compliant & WaterSense compliant

Polished Chrome	US-WFHANDSETC	\$280
Polished Nickel	US-WFHANDSETN	\$330

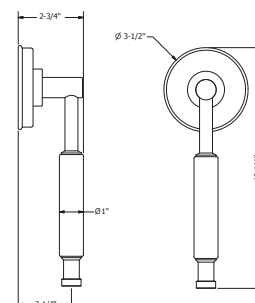
**BELGRAVIA HANDSHOWER**

Single spray

Flow rate: 1.75 GPM

IAPMO listed, Massachusetts code approved,
CEC compliant & WaterSense compliant

Polished Chrome	US-BLHANDSETC	\$180
Polished Nickel	US-BLHANDSETN	\$200

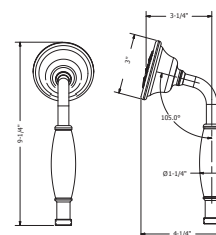
**59" HANDSHOWER HOSE**

Double-spiral brass hose

Length: 59"

1/2" female threads

IAPMO listed

Polished Chrome	US-SH970C	\$100
Polished Nickel	US-SH970N	\$150
Satin Nickel	US-SH970V	\$150
Matte Black	US-SH970MB	\$150
Brushed Brass	US-SH970BB	\$150
Unlacquered Brass	US-SH970B	\$150
Graphite	US-SH970GR	\$150
Brushed Black Chrome	US-SH970BBC	\$150
Brushed Gold	US-SH970BG	\$150



FENMORE WALL BRACKET WITH OUTLET

Includes vacuum breaker
Inlet connection size: 1/2" NPT male
IAPMO (pending)

Polished Chrome	28-35-PC	\$210
Graphite	28-35-GR	\$250

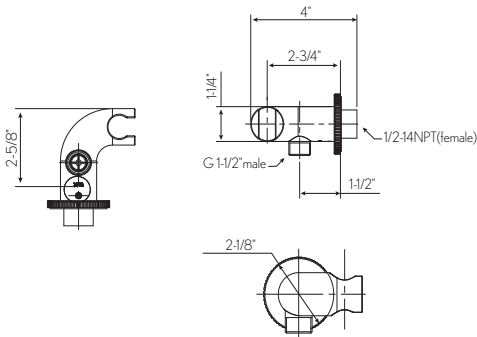

TAOS WALL BRACKET WITH OUTLET

Includes vacuum breaker
Inlet connection size: 1/2" NPT male
IAPMO listed

Polished Chrome	17-35-PC	\$200
Polished Nickel	17-35-PN	\$250
Satin Nickel	17-35-SN	\$250
Matte Black	17-35-MB	\$250
Brushed Gold	17-35-BG	\$250

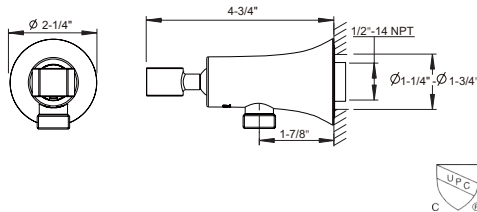

MODERN WALL BRACKET WITH OUTLET

Includes vacuum breaker
Inlet connection size: 1/2" NPT

Polished Chrome	US-WB983C	\$130
Polished Nickel	US-WB983N	\$180
Satin Nickel	US-WB983V	\$180
Matte Black	US-WB983MB	\$180
Brushed Brass	US-WB983BB	\$180
Brushed Gold	US-WB983BG	\$180

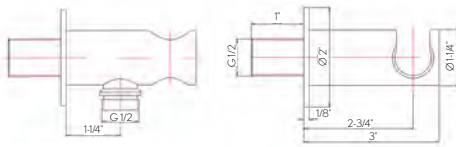

TRADITIONAL WALL BRACKET WITH OUTLET

Includes vacuum breaker
Inlet connection size: 1/2" NPT male
IAPMO listed

Polished Chrome	US-BL963C	\$200
Polished Nickel	US-BL963N	\$230

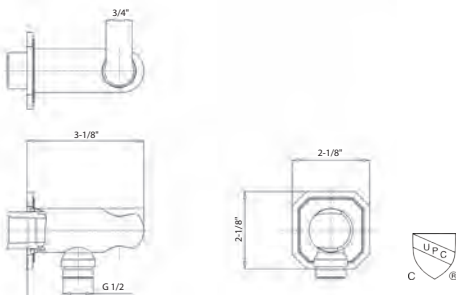

LEYDEN WALL BRACKET WITH OUTLET

Includes vacuum breaker

Inlet connection size: 1/2" NPT male

IAPMO listed

Polished Chrome	14-35-PC	\$200
Polished Nickel	14-35-PN	\$250
Satin Nickel	14-35-SN	\$250

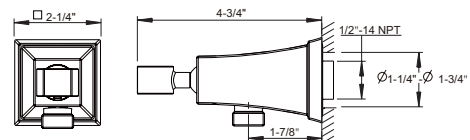

DARBY WALL BRACKET WITH OUTLET

Includes vacuum breaker

Inlet connection size: 1/2" NPT male

Massachusetts code approved & IAPMO listed

Polished Chrome	15-35-PC	\$200
Polished Nickel	15-35-PN	\$230
Satin Nickel	15-35-SN	\$230

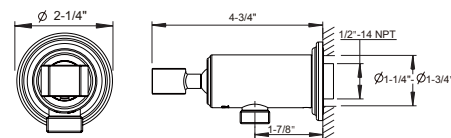

MODERN WALL BRACKET

Polished Chrome	US-WB963C	\$80
Polished Nickel	US-WB963N	\$100
Satin Nickel	US-WB963S	\$100
Unlacquered Brass	US-WB963B	\$100

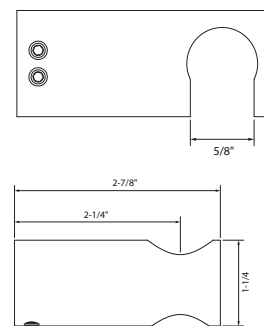

TRADITIONAL WALL BRACKET

IAPMO listed

Massachusetts code approved

Polished Chrome	US-BL953C	\$140
Polished Nickel	US-BL953N	\$170

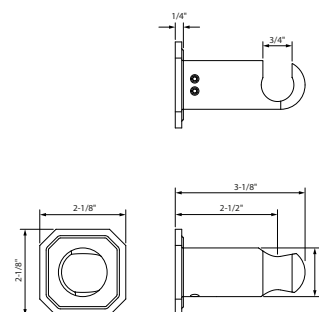

HEIR WALL OUTLET

Includes vacuum breaker
Inlet connection: 1/2" NPT female
IAPMO listed

Brushed Brass	18-33-BB	\$200
Polished Nickel	18-33-PN	\$200

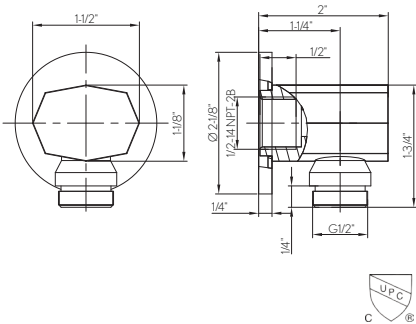

DARBY WALL OUTLET

Includes vacuum breaker
Inlet connection size: 1/2" NPT male
Massachusetts code approved & IAPMO listed

Polished Chrome	15-33-PC	\$180
Polished Nickel	15-33-PN	\$200
Satin Nickel	15-33-SN	\$200

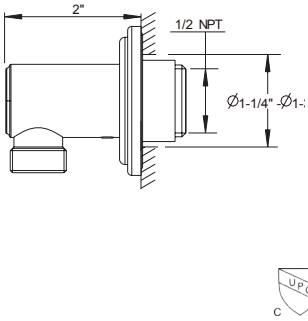

MODERN ROUND WALL OUTLET

Includes vacuum breaker
Inlet connection size: 1/2" NPT female
IAPMO listed

Polished Chrome	US-WL953C	\$130
Polished Nickel	US-WL953N	\$180
Satin Nickel	US-WL953V	\$180
Matte Black	US-WL953MB	\$180
Brushed Brass	US-WL953BB	\$180
Graphite	US-WL953GR	\$180
Brushed Gold	US-WL953BG	\$180

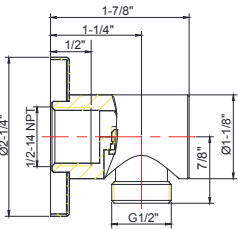

TRADITIONAL WALL OUTLET

Includes vacuum breaker
Inlet connection size: 1/2" NPT female
IAPMO listed

Polished Chrome	US-WF953C	\$130
Polished Nickel	US-WF953N	\$150

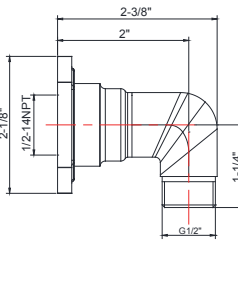



Taos 24" Towel Bar in Brushed Gold (17-65-BG)

ACCESSORIES

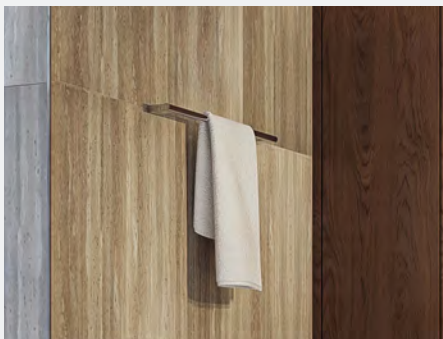

UNITING FORM AND FUNCTION
TO COMPLETE THE BATHROOM
DESIGN OF YOUR DREAMS.

FENMORE PAPER HOLDER

Polished Chrome	28-58-PC	\$130
Graphite	28-58-GR	\$150



FENMORE ROBE HOOK

Polished Chrome	28-51-PC	\$100
Graphite	28-51-GR	\$130



FENMORE HAND TOWEL BAR

Polished Chrome	28-60-PC	\$170
Graphite	28-60-GR	\$200



FENMORE 18" TOWEL BAR

Polished Chrome	28-65-PC	\$200
Graphite	28-65-GR	\$240

Note: Bar cannot be cut



FENMORE 24" TOWEL BAR

Polished Chrome	28-67-PC	\$230
Graphite	28-67-GR	\$280

Note: Bar cannot be cut



TAOS PAPER HOLDER / TOWEL RING

Polished Chrome	17-58-PC	\$100
Polished Nickel	17-58-PN	\$120
Satin Nickel	17-58-SN	\$120
Matte Black	17-58-MB	\$120
Brushed Gold	17-58-BG	\$120

**TAOS ROBE HOOK**

Polished Chrome	17-51-PC	\$80
Polished Nickel	17-51-PN	\$100
Satin Nickel	17-51-SN	\$100
Matte Black	17-51-MB	\$100
Brushed Gold	17-51-BG	\$100

**TAOS 7" TOWEL BAR**

Polished Chrome	17-59-PC	\$110
Polished Nickel	17-59-PN	\$130
Satin Nickel	17-59-SN	\$130
Matte Black	17-59-MB	\$130
Brushed Gold	17-59-BG	\$130

Note: Bar cannot be cut

**TAOS 18" TOWEL BAR**

Polished Chrome	17-65-PC	\$130
Polished Nickel	17-65-PN	\$150
Satin Nickel	17-65-SN	\$150
Matte Black	17-65-MB	\$150
Brushed Gold	17-65-BG	\$150

Note: Bar cannot be cut

**TAOS 24" TOWEL BAR**

Polished Chrome	17-66-PC	\$150
Polished Nickel	17-66-PN	\$180
Satin Nickel	17-66-SN	\$180
Matte Black	17-66-MB	\$180
Brushed Gold	17-66-BG	\$180

Note: Bar cannot be cut



HEIR PAPER HOLDER

Brushed Brass	18-58-BB	\$230
Polished Nickel	18-58-PN	\$230



HEIR ROBE HOOK

Brushed Brass	18-51-BB	\$150
Polished Nickel	18-51-PN	\$150

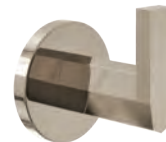

HEIR TOWEL RING

Brushed Brass	18-55-BB	\$200
Polished Nickel	18-55-PN	\$200



HEIR 24" TOWEL BAR

Brushed Brass	18-66-BB	\$350
Polished Nickel	18-66-PN	\$350



MPRO PAPER HOLDER

Polished Chrome	US-PRO029C	\$120
Matte Black	US-PRO029MB	\$150
Brushed Brass	US-PRO029BB	\$150
Satin Nickel	US-PRO029V	\$150



MPRO ROBE HOOK

Polished Chrome	US-PRO021C	\$80
Matte Black	US-PRO021MB	\$100
Brushed Brass	US-PRO021BB	\$100
Satin Nickel	US-PRO021V	\$100



MPRO TOWEL HOLDER

Polished Chrome	US-PRO013C	\$130
Matte Black	US-PRO013MB	\$180
Brushed Brass	US-PRO013BB	\$180
Satin Nickel	US-PRO013V	\$180



MPRO 23" TOWEL BAR

Polished Chrome	US-PRO024C	\$180
Matte Black	US-PRO024MB	\$230
Brushed Brass	US-PRO024BB	\$230
Satin Nickel	US-PRO024V	\$230



UNION PAPER HOLDER

Polished Chrome	US-UN029C	\$280
Unlacquered Brass	US-UN029B	\$280
Brushed Black Chrome	US-UN029BBC	\$380
Brushed Nickel	US-UN029BN	\$380



UNION ROBE HOOK

Polished Chrome	US-UN022C	\$130
Unlacquered Brass	US-UN022B	\$130
Brushed Black Chrome	US-UN022BBC	\$160
Brushed Nickel	US-UN022BN	\$160



UNION 9" TOWEL HOLDER

Polished Chrome	US-UN013C	\$280
Unlacquered Brass	US-UN013B	\$280
Brushed Black Chrome	US-UN013BBC	\$380
Brushed Nickel	US-UN013BN	\$380

Note: Bar cannot be cut



UNION 20" TOWEL BAR

Polished Chrome	US-UN023C	\$420
Unlacquered Brass	US-UN023B	\$420
Brushed Black Chrome	US-UN023BBC	\$520
Brushed Nickel	US-UN023BN	\$520

Note: Bar cannot be cut



UNION WALL-MOUNT SOAP DISPENSER

Polished Chrome	US-UN011C	\$380
Unlacquered Brass	US-UN011B	\$380
Brushed Black Chrome	US-UN011BBC	\$480
Brushed Nickel	US-UN011BN	\$480



UNION WALL-MOUNT TOILET BRUSH AND HOLDER

Polished Chrome	US-UN025C	\$710
Unlacquered Brass	US-UN025B	\$710
Brushed Black Chrome	US-UN025BBC	\$810
Brushed Nickel	US-UN025BN	\$810



DARBY PAPER HOLDER

Polished Chrome	15-59-PC	\$140
Polished Nickel	15-59-PN	\$170
Satin Nickel	15-59-SN	\$170



DARBY ROBE HOOK

Polished Chrome	15-51-PC	\$80
Polished Nickel	15-51-PN	\$100
Satin Nickel	15-51-SN	\$100



DARBY TOWEL RING

Polished Chrome	15-55-PC	\$140
Polished Nickel	15-55-PN	\$170
Satin Nickel	15-55-SN	\$170



DARBY 18" TOWEL BAR

Polished Chrome	15-65-PC	\$150
Polished Nickel	15-65-PN	\$180
Satin Nickel	15-65-SN	\$180

Note: Bar cannot be cut



DARBY 24" TOWEL BAR

Polished Chrome	15-66-PC	\$160
Polished Nickel	15-66-PN	\$190
Satin Nickel	15-66-SN	\$190

Note: Bar cannot be cut



LEYDEN PAPER HOLDER / TOWEL RING

Polished Chrome	14-58-PC	\$100
Polished Nickel	14-58-PN	\$120
Satin Nickel	14-58-SN	\$120



LEYDEN ROBE HOOK

Polished Chrome	14-51-PC	\$80
Polished Nickel	14-51-PN	\$100
Satin Nickel	14-51-SN	\$100



LEYDEN 18" TOWEL BAR

Polished Chrome	14-65-PC	\$130
Polished Nickel	14-65-PN	\$150
Satin Nickel	14-65-SN	\$150



LEYDEN 24" TOWEL BAR

Polished Chrome	14-66-PC	\$150
Polished Nickel	14-66-PN	\$180
Satin Nickel	14-66-SN	\$180



BEREA PAPER HOLDER / TOWEL RING

Polished Chrome	11-58-PC	\$100
Polished Nickel	11-58-PN	\$120
Satin Nickel	11-58-SN	\$120



BEREA ROBE HOOK

Polished Chrome	11-51-PC	\$80
Polished Nickel	11-51-PN	\$100
Satin Nickel	11-51-SN	\$100



BEREA 18" TOWEL BAR

Polished Chrome	11-65-PC	\$130
Polished Nickel	11-65-PN	\$150
Satin Nickel	11-65-SN	\$150



BEREA 24" TOWEL BAR

Polished Chrome	11-66-PC	\$150
Polished Nickel	11-66-PN	\$180
Satin Nickel	11-66-SN	\$180





MPRO 23" Towel Bar in Polished Chrome (US-PRO024C)



BATHTUBS



STRIKING AND POLISHED, SET THE STAGE WITH BATHTUBS OF DISTINCTION

At the core of our collection are enduring designs and groundbreaking materials.

Every Crosswater London bathtub is engineered for long-lasting beauty and exceptional performance. From classic to modern, Crosswater London bathtubs anchor the bathroom in brilliance and style.

CLEARSTONE MATERIAL

ClearStone is a milled sedimentary stone compound with molded polyester polymer coating. The coating is molded onto the bath surface (not painted) thus ensuring long-lasting performance in appearance, color, stability and resistance to scratching or cracking.

BEAUTY

ClearStone allows designers more scope to soften the outlines and details of a space with bathtubs that feature elegantly tapering edge details and an overall softer appearance with clean, dynamic lines. Each ClearStone tub is hand-polished for over ten hours. ClearStone material has a lustrous finish across modern and classic designs.

STRENGTH & STYLE

The composition of ClearStone creates a tough and hard-wearing compound ideally suited to modern demands for exceptional performance and endurance. Being a molded coating, ClearStone bathtubs have the highest resistance to accidental damage or thermal degradation.



NEW!

LEYDEN 72" BATHTUB

Size: L 72" x W 34" x H 22-1/2"

Integrated overflow and matching
ClearStone drain included

Constructed of ClearStone material which is engineered
to resist stain, retain heat and minimize maintenance

Center drain position

Generous size and center drain position
comfortably accommodates two bathers

Water depth: 17-3/4"

Capacity: 107 gallons

Displaced capacity: 88 gallons

Weight: 312 lbs

Weight with water: 1,203 lbs

IAPMO and Massachusetts code (pending)

For installation over a finished floor, please order
ITD5135 Island Tub Drain (sold separately)



Semi-Gloss White LEY-F7234-C-WH \$4580

Island Tub Drain Adapter

For installation over a finished floor
ITD5135 \$350

This item is highly
recommended for ease of
installation.



See page 321 for detailed information

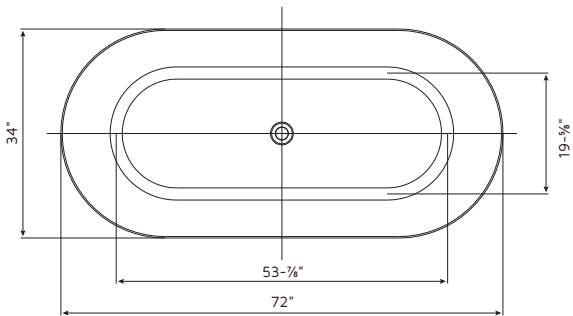
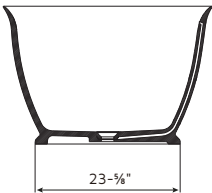
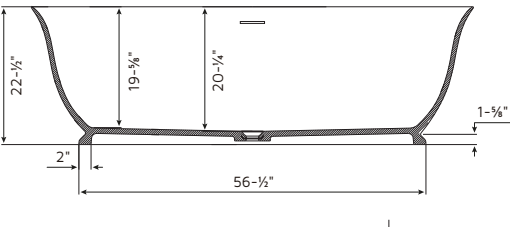



BALTHAZAR BATHTUB WITH WHITE INTERIOR

Size: L 66" x W 30" x H 28"

Constructed of ClearStone material which is engineered to resist stain, retain heat and minimize maintenance

Generous size and center drain position comfortably accommodates two bathers

Water depth: 16-1/4"

Capacity: 62 gallons

Displaced capacity: 43 gallons

Weight: 244 lbs

Weight with water: 703 lbs

IAPMO listed; Massachusetts code approved

Required waste & overflow sold separately

For installation over a finished floor, please order ITD5135 Island Tub Drain (sold separately)



Black Exterior	US-N25BCS	\$8000
Polished Stainless Steel Exterior	US-N25CS	\$8500
Polished Nickel Exterior	US-N25NCS	\$8500
Gold Exterior	US-N25GCS	\$8500



REQUIRED WASTE & OVERFLOW

Traditional Trim Exposed Bath Waste & Overflow

Polished Chrome	US-CW11C	\$400	Unlacquered Brass	US-CW11B	\$700
Polished Nickel	US-CW11N	\$700	Brushed Brass	US-CW11BB	\$700
Satin Nickel	US-CW11S	\$700	Brushed Black Chrome	US-CW11BBC	\$700
Matte Black	US-CW11MB	\$700	Brushed Nickel	US-CW11BN	\$700



Island Tub Drain Adapter

For installation over a finished floor
ITD5135 \$350

This item is highly recommended for ease of installation.

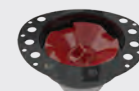

See page 321 for detailed information

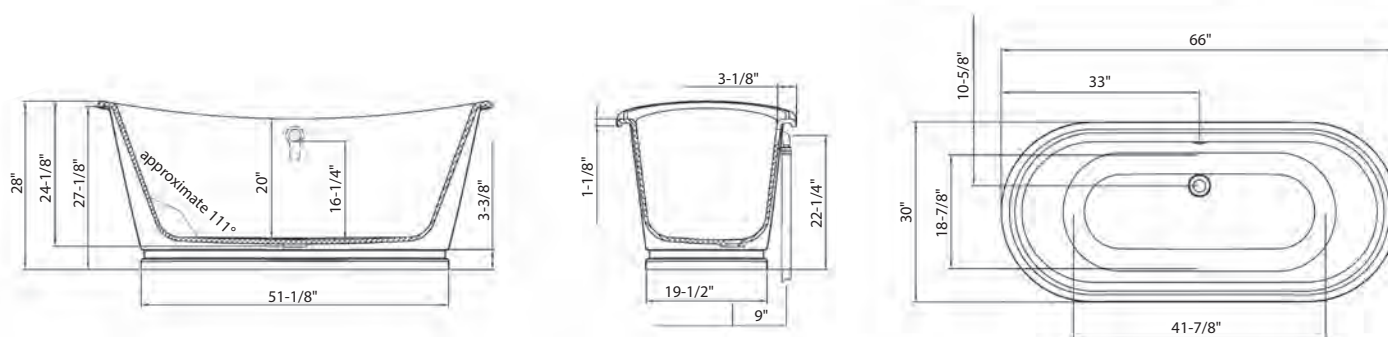



TAOS BACK-TO-WALL BATHTUB

Size: L 62" x W 31-1/2" x H 21-5/8"

**Integrated overflow and matching
ClearStone drain included**

Constructed of ClearStone material which is engineered
to resist stain, retain heat and minimize maintenance

Sits flush against the wall

Ledge provides platform for deck-mount tub filler

Undrilled ledge

Generous size and center drain position
comfortably accommodates two bathers

Water depth: 17"

Capacity: 92 gallons

Displaced capacity: 74 gallons

Weight: 295 lbs

Weight with water: 829 lbs

IAPMO listed, Massachusetts code approved

For installation over a finished floor, please order
ITD5135 Island Tub Drain (sold separately)

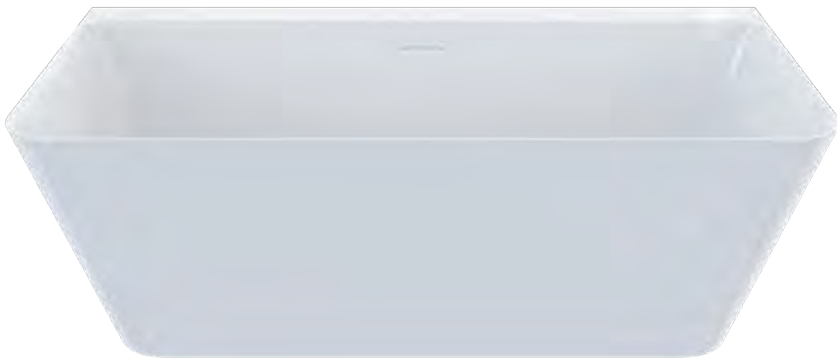

Semi-Gloss White **TAO-F6232-C-WH \$4280**

Island Tub Drain Adapter

For installation over a finished floor
ITD5135 \$350

This item is highly
recommended for ease of
installation.



See page 321 for detailed information

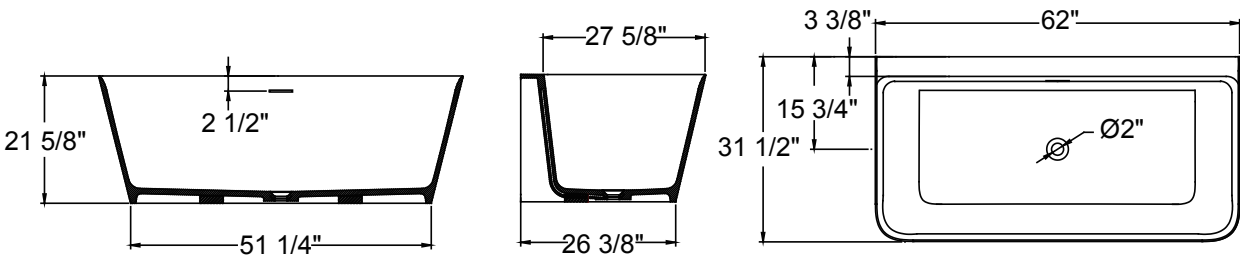



HEIR 5' BATHTUB

Size: L 60" x W 32" x H 22-1/2"

**Integrated overflow and matching
ClearStone drain included**

Constructed of ClearStone material
which is engineered to resist stain, retain
heat and minimize maintenance

Center drain position

Water depth: 17-3/4"

Capacity: 95 gallons

Displaced capacity: 76 gallons

Weight: 264 lbs

Weight with water: 843 lbs

IAPMO listed

Massachusetts code approved

For installation over a finished floor, please order
ITD5135 Island Tub Drain (sold separately)



Semi-Gloss White HEI-F6032-C-WH \$3980

Island Tub Drain Adapter

For installation over a finished floor
ITD5135 \$350

This item is highly
recommended for ease of
installation.



See page 321 for detailed information

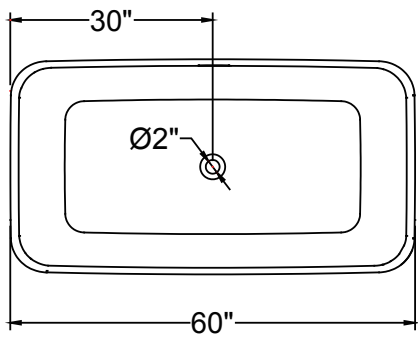
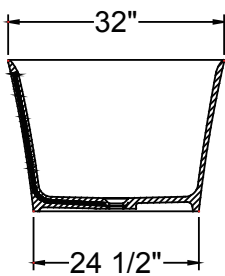
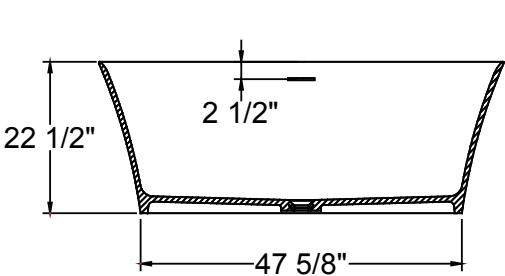



HEIR 5.5' BATHTUB

Size: L 66" x W 32" x H 22-1/2"

**Integrated overflow and matching
ClearStone drain included**

Constructed of ClearStone material
which is engineered to resist stain, retain
heat and minimize maintenance

Center drain position

Generous size and center drain position
comfortably accommodates two bathers

Water depth: 17-3/4"

Capacity: 111 gallons

Displaced capacity: 93 gallons

Weight: 284 lbs

Weight with water: 935 lbs

IAPMO listed

Massachusetts code approved

For installation over a finished floor, please order
ITD5135 Island Tub Drain (sold separately)



Semi-Gloss White HEI-F6632-C-WH \$4280

Island Tub Drain Adapter

For installation over a finished floor
ITD5135 \$350

This item is highly
recommended for ease of
installation.



See page 321 for detailed information

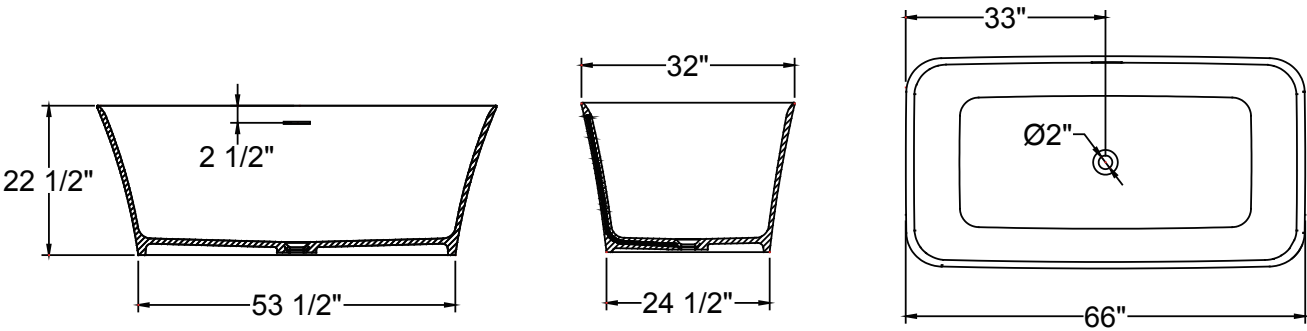



MPRO 5' BATHTUB

Size: L 59" x W 31-1/2" x H 22-1/2"

**Integrated overflow and matching
ClearStone drain included**

Constructed of ClearStone material
which is engineered to resist stain, retain
heat and minimize maintenance

Center drain position comfortably
accommodates two bathers

Water depth: 17-3/4"

Capacity: 96 gallons

Displaced capacity: 77 gallons

Weight: 216 lbs

Weight with water: 770 lbs

IAPMO listed

Massachusetts code approved

For installation over a finished floor, please order
ITD5135 Island Tub Drain (sold separately)



Semi-Gloss White **PRO-F5932-C-WH \$3980**

Island Tub Drain Adapter

For installation over a finished floor
ITD5135 \$350

This item is highly
recommended for ease of
installation.



See page 321 for detailed information

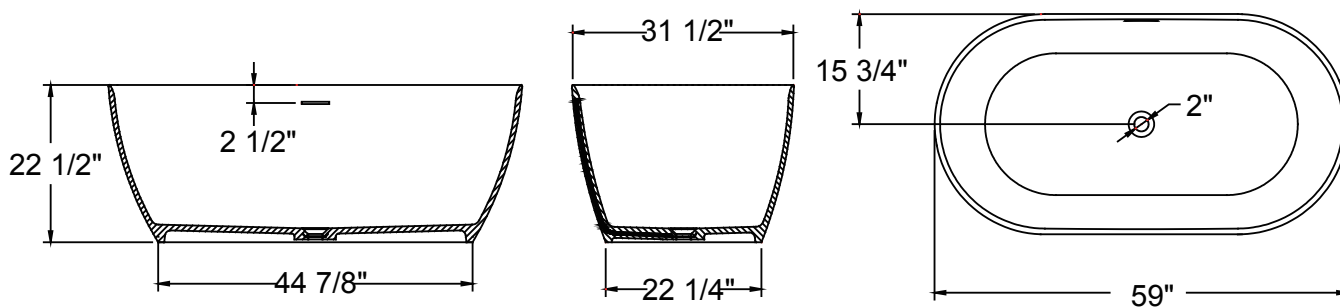



MPRO 5.5' BATHTUB

Size: L 66-1/2" x W 31-1/2" x H 22-1/2"

Integrated overflow and matching
ClearStone drain included

Constructed of ClearStone material
which is engineered to resist stain, retain
heat and minimize maintenance

Generous size and center drain position
comfortably accommodates two bathers

Water depth: 17-3/4"

Capacity: 110 gallons

Displaced capacity: 91 gallons

Weight: 293 lbs

Weight with water: 937lbs

IAPMO listed

Massachusetts code approved

For installation over a finished floor, please order
ITD5135 Island Tub Drain (sold separately)



Semi-Gloss White **PRO-F6732-C-WH \$4280**

Island Tub Drain Adapter

For installation over a finished floor
ITD5135 \$350

This item is highly
recommended for ease of
installation.



See page 321 for detailed information

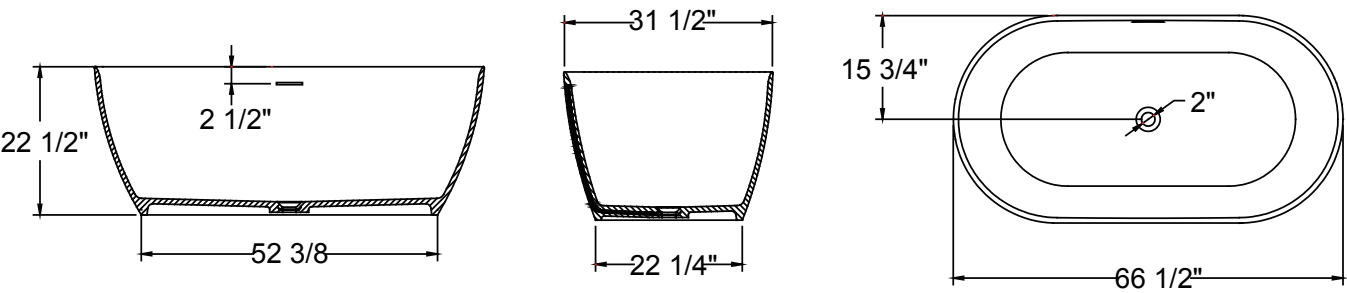

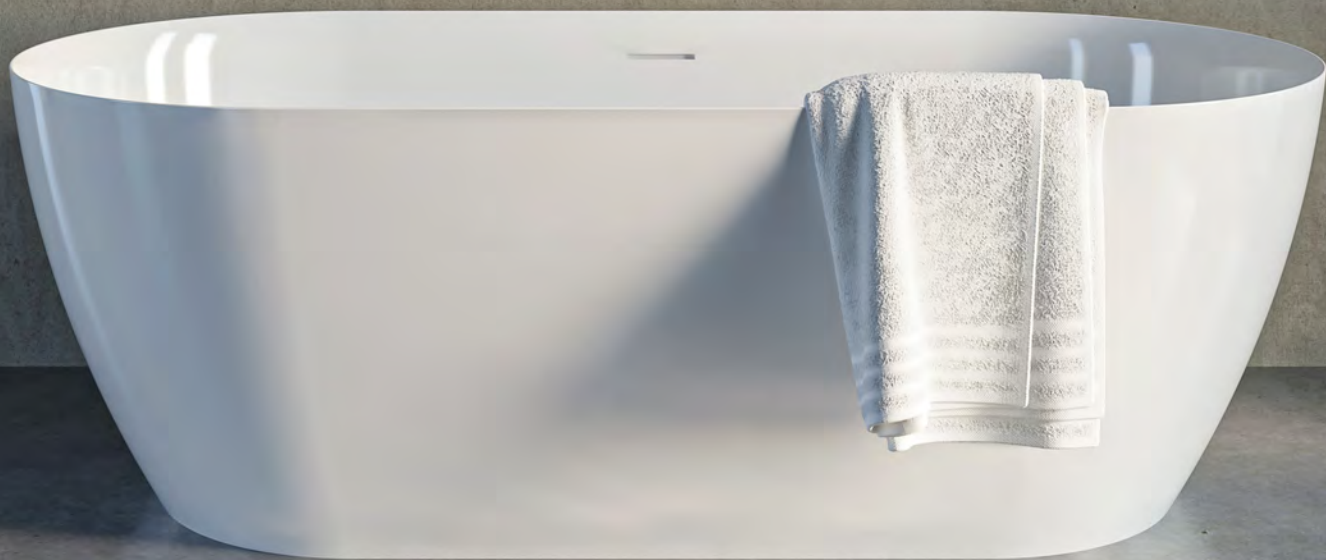

BELGRAVIA PEDESTAL BATHTUB

Size: L 66-1/2" x W 31-1/2" x H 24-1/8"

Constructed of ClearStone material which is engineered to resist stain, retain heat and minimize maintenance

Center drain position comfortably accommodates two bathers

Water depth: 15-2/4"

Capacity: 67 gallons

Displaced capacity: 49 gallons

Weight: 235 lbs

Weight with water: 675 lbs

IAPMO listed

Massachusetts code approved

Not suitable for rim mounting faucet

Required waste & overflow sold separately

For installation over a finished floor, please order ITD5135 Island Tub Drain (sold separately)



Semi-Gloss White **BEL-F6732-C-PD-WH \$4280**



REQUIRED WASTE & OVERFLOW

Traditional Trim Exposed Bath Waste & Overflow

Polished Chrome	US-CW11C	\$400
Polished Nickel	US-CW11N	\$700
Satin Nickel	US-CW11S	\$700
Matte Black	US-CW11MB	\$700

Unlacquered Brass	US-CW11B	\$700
Brushed Brass	US-CW11BB	\$700
Brushed Black Chrome	US-CW11BBC	\$700
Brushed Nickel	US-CW11BN	\$700



Island Tub Drain Adapter

For installation over a finished floor
ITD5135 \$350

This item is highly recommended for ease of installation.



See page 320 for detailed information

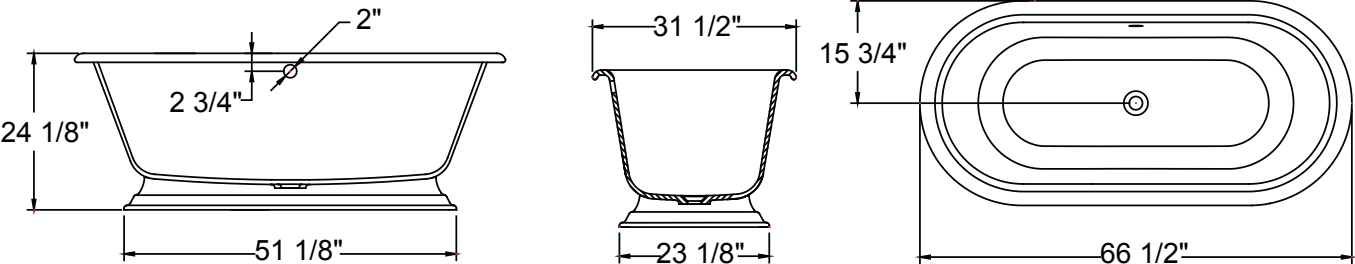



BELGRAVIA FOOTED BATHTUB

Size: L 66-1/2" x W 31-1/2" x H 26-1/8"
Constructed of ClearStone material which is engineered to resist stain, retain heat and minimize maintenance
Center drain position comfortably accommodates two bathers
Water depth: 15-1/4"
Capacity: 64 gallons
Displaced capacity: 45 gallons
Weight: 196 lbs (bathtub only)
Weight with water: 636 lbs (bathtub only)
IAPMO listed
Massachusetts code approved
Not suitable for rim mounting faucet
Required waste & overflow sold separately

BELGRAVIA Footed Bathtub with Polished Chrome Claw Feet	
BEL-F6732-C-FT-WH-C	\$4280
BELGRAVIA Footed Bathtub with Polished Nickel Claw Feet	
BEL-F6732-C-FT-WH-N	\$4280
BELGRAVIA Footed Bathtub with White Claw Feet	
BEL-F6732-C-FT-WH	\$4280



REQUIRED WASTE AND OVERFLOW

Traditional trim exposed bath waste & overflow

Polished Chrome	US-BTW0222C	\$700
Polished Nickel	US-BTW0222N	\$900
Satin Nickel	US-BTW0222V	\$900

See page 321 for detailed information

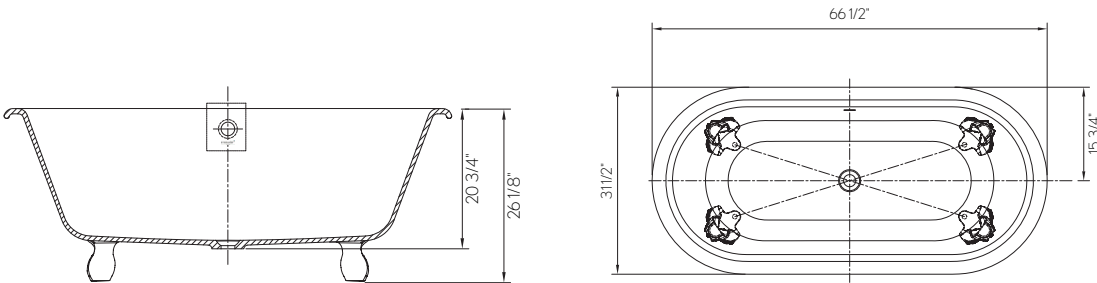



BELGRAVIA SLIPPER FREESTANDING FOOTED BATHTUB

Size: L 60" x W 31" x H 31-5/8"
Constructed of ClearStone material which is engineered to resist stain, retain heat and minimize maintenance
Claw feet available in Polished chrome, Polished nickel and White
End drain position
Water depth: 15"
Capacity: 54 gallons
Displaced capacity: 36 gallons
Weight: 196 lbs (bathtub only)
Weight with water: 563 lbs (bathtub only)
IAPMO listed
Massachusetts code approved
Not suitable for rim mounting faucet
Required waste & overflow sold separately



Belgravia Slipper Footed Bathtub with Polished Chrome Claw Feet	
BEL-F6031-E-FT-WH-C	\$4280
Belgravia Slipper Footed Bathtub with Polished Nickel Claw Feet	
BEL-F6031-E-FT-WH-N	\$4280
Belgravia Slipper Footed Bathtub with White Claw Feet	
BEL-F6031-E-FT-WH	\$3990

REQUIRED WASTE AND OVERFLOW

Traditional trim exposed bath waste & overflow

Polished Chrome	US-BTW0222C	\$700
Polished Nickel	US-BTW0222N	\$900
Satin Nickel	US-BTW0222V	\$900

[See page 321](#) for detailed information

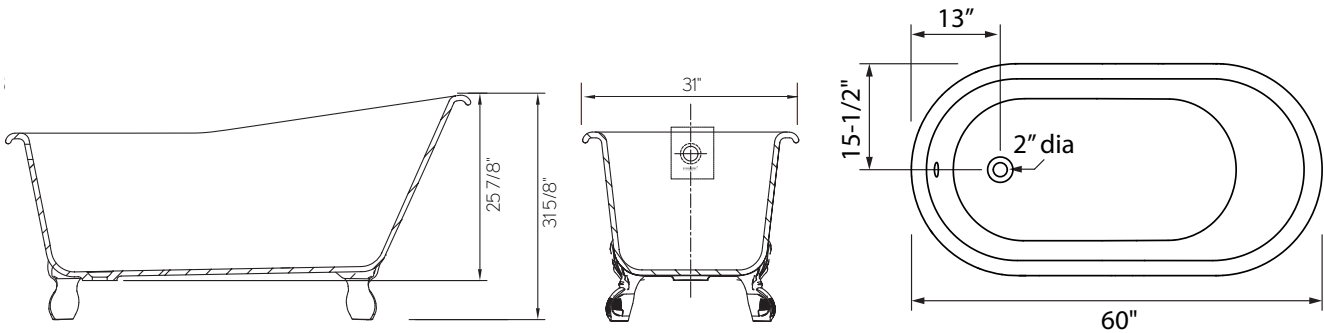





RESSA SPA TOILETS



REFRESHING AND REJUVENATING.
A NEW LEVEL OF
PERSONALIZED COMFORT.

With elegant Scandinavian design and efficient performance, Ressa offers an unmatched balance of features, aesthetics, and surprising affordability.



RESSA X1 SPA TOILET

- One-piece toilet with integrated cleaning and comfort functions
- Skirted bowl
- SoftClose, anti-bacterial seat
- Operated by remote control with wall-mount hanger (included)
- Heated seat with temperature control (6 levels)
- Front and rear washing with adjustable temperature (6 levels), pressure (3 levels) and nozzle position (5 levels)
- Arc-shaped spray wand for wider spray range and greater distance from falling waste
- Warm air dryer with adjustable temperature (6 levels) and volume (6 levels)
- Deodorizer
- Night light
- Auto flush feature
- Includes 2 user ID settings
- Size: L 27-1/8" x W 16-1/8" x H 18-3/4"
- Single flushing system 1.25 GPF (4.8 LPF)
- MAP flushing performance score: 800 grams
- 12" rough-in
- IAPMO listed; Massachusetts code approved
- WaterSense compliant



RESSA
SPA TOILETS

Ressa X1 Spa Toilet **US-RS100W** **\$1850**

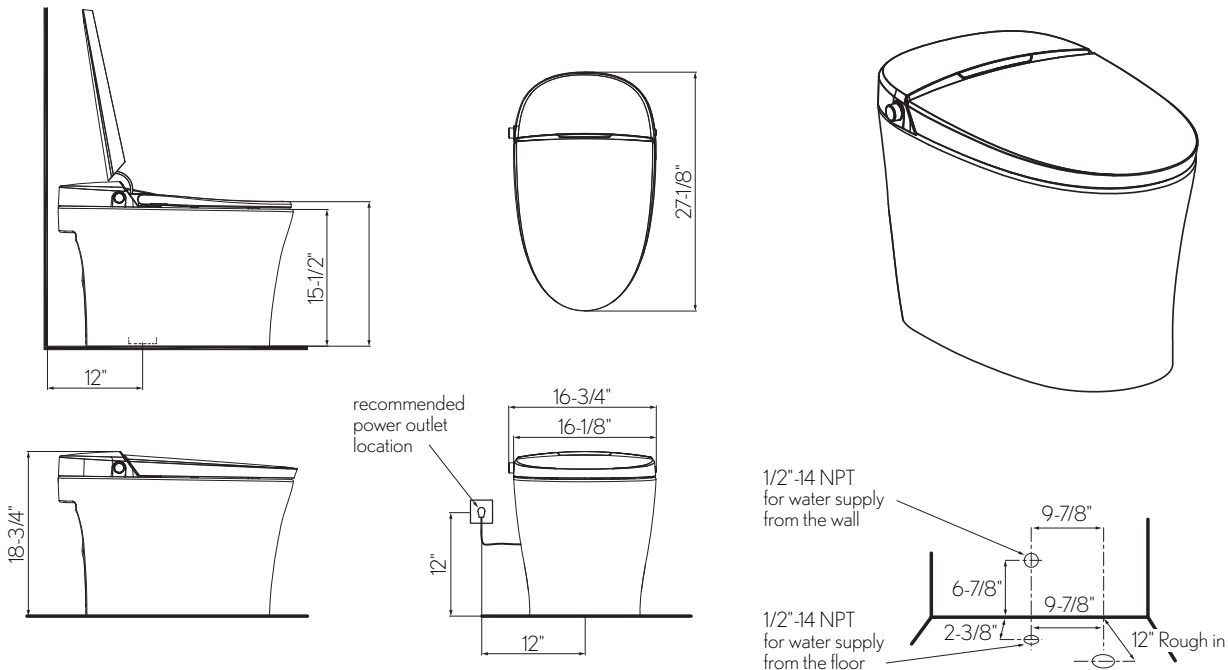



RESSA X2 WALL-HUNG SPA TOILET

One-piece, wall-hung toilet with integrated cleaning and comfort function

Skirted bowl

SoftClose, anti-bacterial seat

Operated by remote control with wall-mount hanger (included)

Heated seat with temperature control (6 levels)

Front and rear washing with adjustable temperature (6 levels), pressure (3 levels) and nozzle position (5 levels)

Arc-shaped spray wand for wider spray range and greater distance from falling waste

Warm air dryer with adjustable temperature (6 levels) and volume (6 levels)

Deodorizer

Night light

Auto flush feature

Includes 2 user ID settings

Size: L 23-7/8" x W 15-5/8" x H 17-1/8"

Dual flushing system 1.25 GPF/6.0 LPF (full flush); 1.1 GPF/4.1 LPF (half flush)

MAP flushing performance score: 600 grams

Ressa X2 in-wall carrier included (not compatible with other in-wall carriers)

IAPMO listed; Massachusetts code approved

WaterSense compliant

Dual flush actuator plates sold separately



Ressa X2 Spa Toilet US-RS200WHSET \$3250



RESSA
SPA TOILETS

SET COMPONENTS

Ressa X2, Bowl only with remote
US-RS200W \$2450

Ressa X2, Tank/Cistern
US-RS200-TC \$800

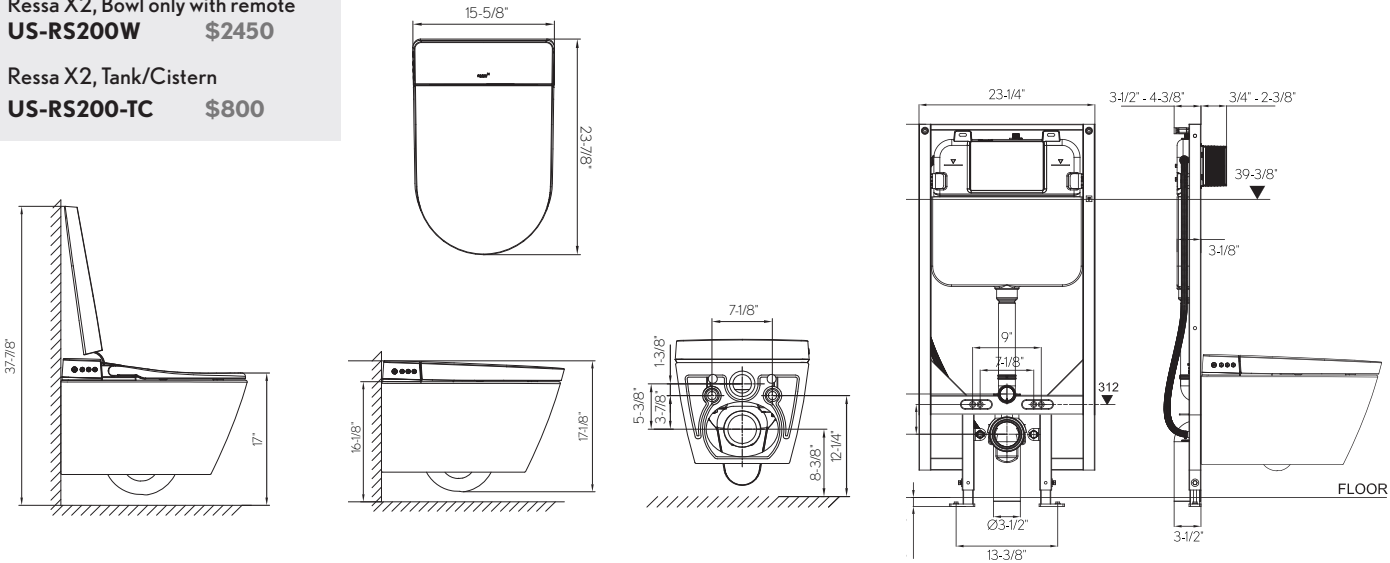

RESSA X2 DUAL FLUSH ACTUATOR PLATES

Size: W 9-5/8 x H 6-4/8 x D 0-3/8
Material: ABS (Acrylonitrile butadiene styrene)

White	US-RSPLT-WH	\$200
Polished Chrome	US-RSPLT-PC	\$200
Brushed Brass	US-RSPLT-BB	\$250
Satin Nickel	US-RSPLT-SN	\$250
Polished Nickel	US-RSPLT-PN	\$250
Matte Black	US-RSPLT-MB	\$250
Graphite	US-RSPLT-GR	\$250

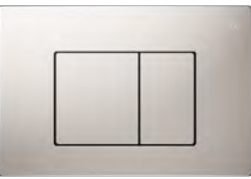
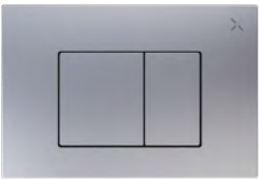
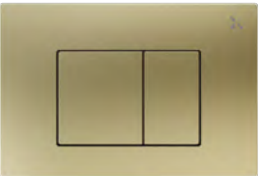
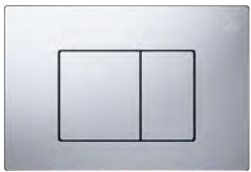
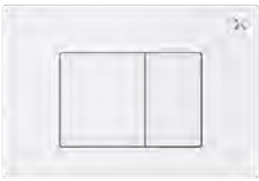
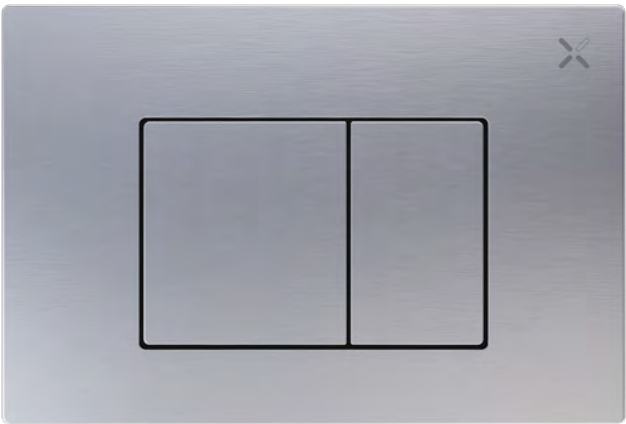

Easily Customizable Smart Features



Spray Pressure

3 adjustable pressure levels.



Front Spray

Multi-directional front washing function, adjustable to your cleaning needs.



Water Temperature

6 adjustable water temperature levels.



Night Light

In-bowl illumination.



REAR



PRESSURE



POSITION



FRONT



DRY



STOP



WATER TEMP



DRYER TEMP



SEAT TEMP



LIGHT



FLUSH

ressa^x



Wand Position

5 adjustable nozzle positions.



Rear Spray

Multi-directional rear washing function, adjustable to your cleaning needs.



Seat Temperature

6 seat temperature levels, distributed evenly through an energy-saving aluminum film.



Flush

Remote-control flush option.

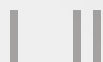

Two User ID Settings

Select your favorite pressure, position and temperature with the push of a button.



Dryer

Soft, warm wind drying.



Dryer Temperature

Adjustable dryer temperature, from room-temperature to 54°F.

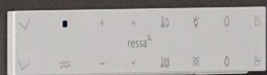

NEW!

RESSA X3 SPA TOILET

One-piece toilet with integrated cleaning and comfort functions

Universal-height, ADA compliant, skirted bowl

NEW - Auto and Foot touch open lid

NEW -Coated with antibacterial Nanoglaze to

inhibit bacterial growth

SoftClose, anti-bacterial seat

Operated by 360° wireless remote control

with wall-mount hanger (included)

Heated seat with temperature control (6 levels)

Front and rear washing with adjustable temperature (6 levels), pressure (4 levels), and nozzle position (5 levels)

Arc-shaped spray wand for wider spray range and greater distance from falling waste

Warm air dryer with adjustable temperature (6 levels)

Deodorizer and Ultraviolet spray head disinfection

Night light

Auto and Foot touch flush

Remote control open lid

Includes 2 user ID settings

Size: L 27-3/4" x W 15-3/4" x H 19-3/4"

Dual flushing system 1.28/1.0 GPF

MAP flushing performance score: 800 grams

12" rough-in

ADA compliant, IAPMO and Massachusetts code (pending)

AUTOMATIC
OPEN & CLOSE



RESSA
SPA TOILETS

AVAILABLE Q4 2024

Ressa X3 Spa Toilet

US-RS300W

\$ 2550

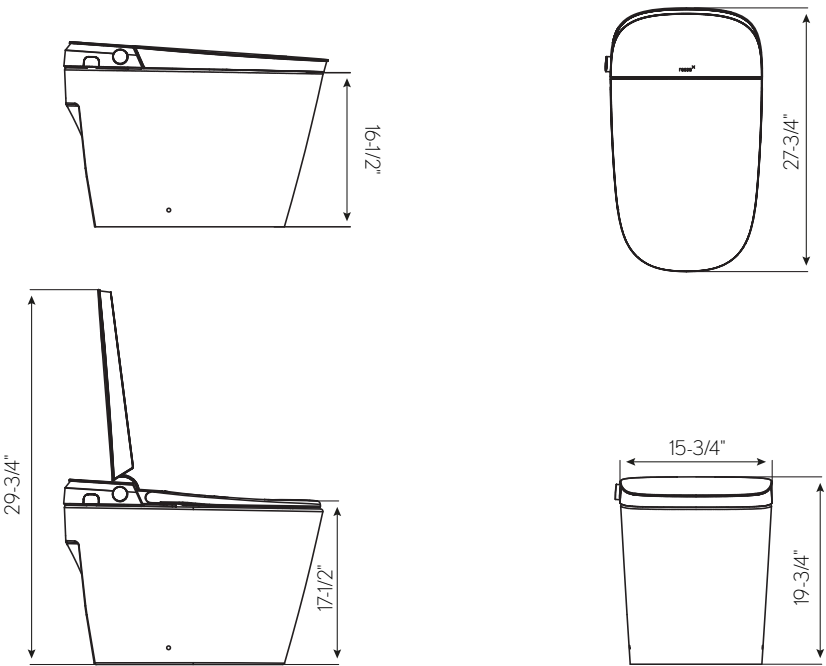



Heir One-Piece Single-Flush Toilet (US-HEI9005CW-SF)

TOILETS



TIMELESS DESIGNS TO SUIT ALL BATHROOM STYLES

From streamlined designs to traditional styles, choose from a beautiful selection of sanitaryware products to create your ideal bathroom suite. Manufactured using only the finest materials and the latest production techniques, each product will reflect a sense of individual style.



HEIR ONE-PIECE SINGLE-FLUSH TOILET

Size: L 28-1/2" x W 16-1/4" x H 29-1/2"
Seat included
Single flushing system
1.28 GPF (4.8 LPF)
MAP flushing performance score: 1,000 grams
Universal-height skirted bowl
Elongated bowl with US-SEATU8 SoftClose quick-release seat
Chrome-plated, left-hand side-mount trip lever
Concealed, fully-glazed trapway
8-1/4" x 5-1/4" water surface size
12" rough-in
IAPMO listed; Massachusetts code approved
WaterSense compliant
Fluidmaster parts with 5 year warranty

Crosswater London toilet bowls are coated with anti-bacterial Nanoglaze. The glaze is applied to the ceramic surface during the manufacturing process and is fired on under intense heat. Nanoglaze helps prevent the build-up of bacteria and debris, making cleaning much easier.

Heir one-piece single-flush toilet
US-HEI9005CW-SF **\$890**

Trip lever		
Polished Chrome	US-TL6995C	\$50
Polished Nickel	US-TL6995N	\$80
Satin Nickel	US-TL6995SN	\$80
Matte Black	US-TL6995MB	\$80
Brushed Brass	US-TL6995BB	\$80
Brushed Gold	US-TL6995BG	\$80
Graphite	US-TL6995GR	\$80

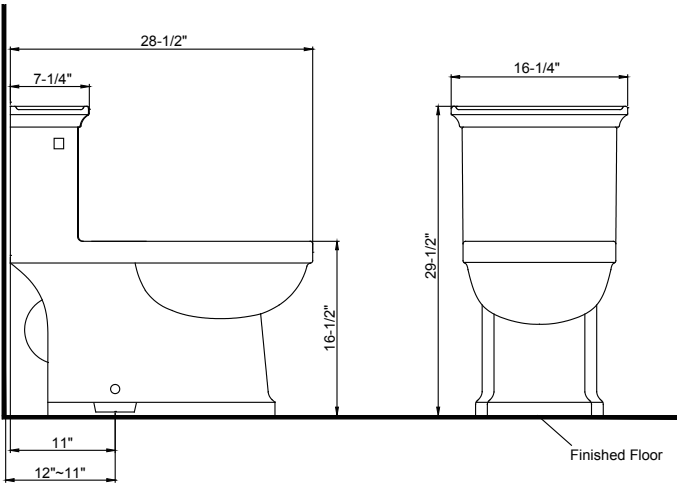
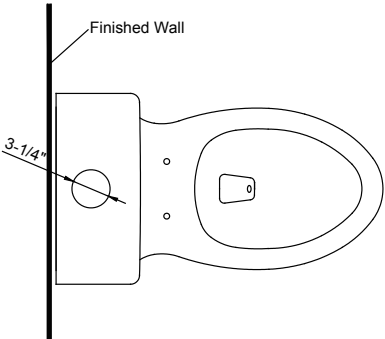



MPRO ONE-PIECE SINGLE-FLUSH TOILET

Size: L 28" x W 14-1/2" x H 29-1/2"
Seat included
Single flushing system
1.28 GPF (4.8 LPF)
MAP flushing performance score: 1,000 grams
Universal-height skirted bowl
Elongated bowl with US-SEATP3 SoftClose quick-release seat
Chrome-plated side-mount trip lever
Concealed, fully Nanoglazed trapway
9-1/4" x 6-1/4" water surface size
12" rough-in
IAPMO listed; Massachusetts code approved
WaterSense compliant
Fluidmaster parts with a 5 year warranty

MPRO one-piece single-flush toilet		
White	US-PRO9005CW-SF	\$890
Matte Black	US-PRO9005MB-SF	\$1570

MPRO Trip lever		
Polished Chrome	US-PRO9005CWSF-PC-LV	\$130
Polished Nickel	US-PRO9005CWSF-PN-LV	\$130
Satin Nickel	US-PRO9005CWSF-SN-LV	\$130*
Matte Black	US-PRO9005CWSF-MB-LV	\$130
Brushed Brass	US-PRO9005CWSF-BB-LV	\$130
Graphite	US-PRO9005CWSF-GR-LV	\$150
Brushed Gold	US-PRO9005CWSF-BG-LV	\$150

Crosswater London toilet bowls are coated with anti-bacterial Nanoglaze. The glaze is applied to the ceramic surface during the manufacturing process and is fired on under intense heat. Nanoglaze helps prevent the build-up of bacteria and debris, making cleaning much easier.



*6 WEEK LEAD TIME

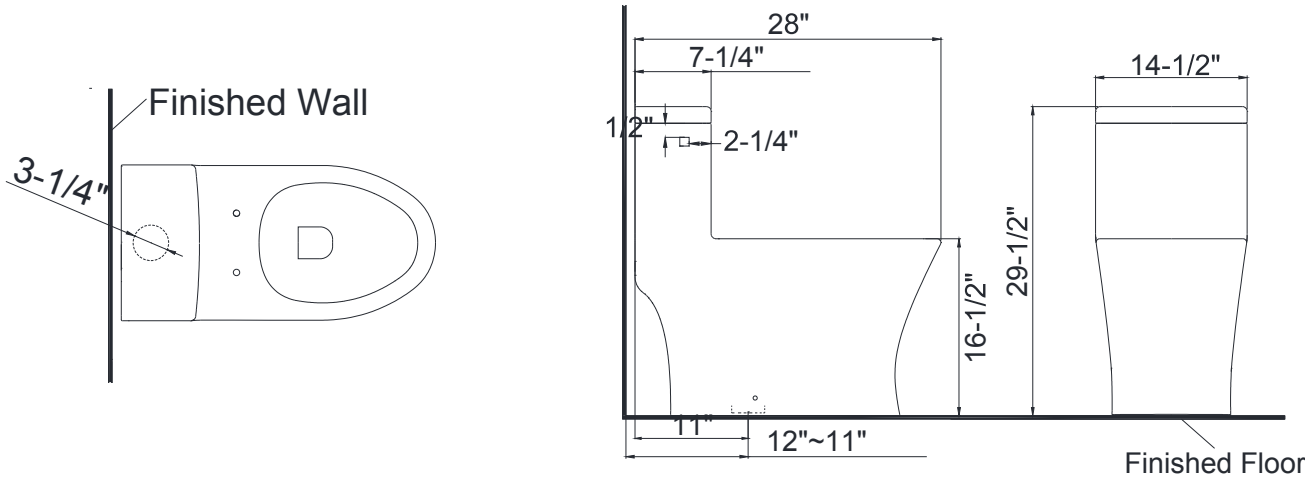



MPRO ONE-PIECE DUAL-FLUSH TOILET

Size: L 28" x W 14-1/2" x H 29-1/2"
Seat included
Dual flushing system
1.28 GPF (4.8 LPF) / 1.0 GPF (3.8 LPF)
MAP flushing performance score: 800 grams
Universal-height skirted bowl
Elongated bowl with US-SEATP3 SoftClose quick-release seat
Chrome-plated and white top-mount flush buttons included
Concealed, fully-glazed trapway
9-1/4" x 6-1/4" water surface size
12" rough-in
IAPMO listed; Massachusetts code approved
WaterSense compliant
Fluidmaster parts with 5 year warranty

MPRO one-piece dual-flush toilet
US-PRO9005CW **\$890**

MPRO Button		
White	US-PROBTN-WH	\$50
Polished Chrome	US-PROBTN-PC	\$50
Matte Black	US-PROBTN-MB	\$200
Polished Nickel	US-PROBTN-PN	\$200
Satin Nickel	US-PROBTN-SN	\$200
Brushed Brass	US-PROBTN-BB	\$200
Brushed Gold	US-PROBTN-BG	\$200
Graphite	US-PROBTN-GR	\$200

Crosswater London toilet bowls are coated with anti-bacterial Nanoglaze. The glaze is applied to the ceramic surface during the manufacturing process and is fired on under intense heat. Nanoglaze helps prevent the build-up of bacteria and debris, making cleaning much easier.

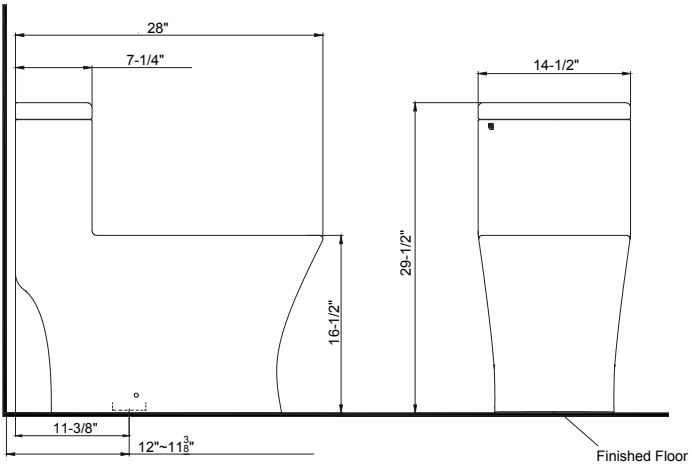
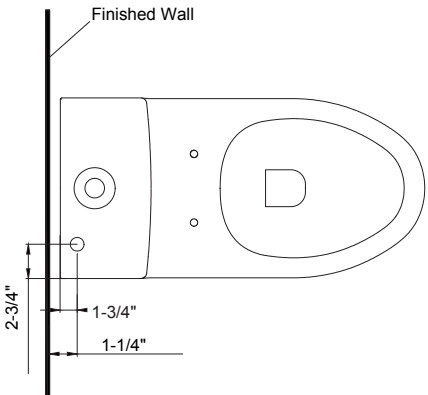



MPRO SENSE

Size: L 28-1/2" x W 14-3/4" x H 29-1/2"
Touchless flushing through a wall-mounted sensor
Single flushing system
1.28 GPF (4.8 LPF)
MAP flushing performance score: 1,000 grams
Universal-height skirted bowl
Elongated bowl with US-SEATP3 SoftClose quick-release seat
Chrome-plated side-mount trip lever
Concealed, fully-glazed trapway
9-1/4" x 6-1/4" water surface size
12" rough-in
IAPMO listed; Massachusetts code approved
WaterSense compliant

MPRO Sense one-piece single-flush toilet
US-PRO2005CW **\$710**

Crosswater London toilet bowls are coated with anti-bacterial Nanoglaze. The glaze is applied to the ceramic surface during the manufacturing process and is fired on under intense heat. Nanoglaze helps prevent the build-up of bacteria and debris, making cleaning much easier.



TOILETS

SET COMPONENTS

MPRO Bowl		SoftClose QuickRelease	
US-PRO6005CW	\$290	Elongated Seat	
MPRO Tank with Touchless		US-SEATP3	\$120
Sensor fittings			
US-PRO8005CW	\$310		

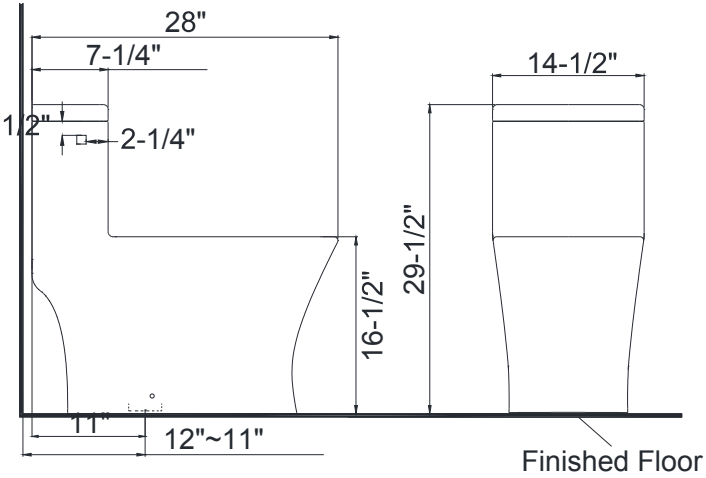
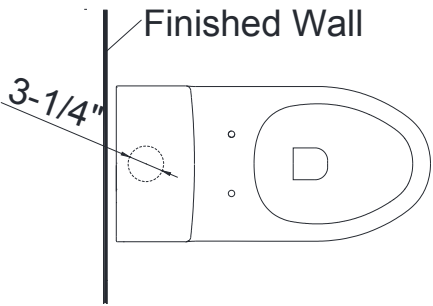



MPRO TWO-PIECE SINGLE-FLUSH TOILET

Size: L 28-1/2" x W 14-3/4" x H 29-1/2"
Seat included
Single flushing system
1.28 GPF (4.8 LPF)
MAP flushing performance score: 1,000 grams
Universal-height skirted bowl
Elongated bowl with US-SEATP3 SoftClose quick-release seat
Chrome-plated, left-hand side-mount trip lever
Concealed, fully-glazed trapway
7" x 6" water surface size
12" rough-in
IAPMO listed; Massachusetts code approved
WaterSense compliant
Fluidmaster parts with 5 year warranty

MPRO two-piece single-flush toilet
US-PRO5005CW **\$580**

Trip lever		
Polished Chrome	US-TL6995C	\$50
Polished Nickel	US-TL6995N	\$80
Matte Black	US-TL6995MB	\$80
Satin Nickel	US-TL6995SN	\$80
Graphite	US-TL6995GR	\$80
Brushed Brass	US-TL6995BB	\$80
Brushed Gold	US-TL6995BG	\$80

SET COMPONENTS		
MPRO Bowl		SoftClose QuickRelease
US-PRO6005CW	\$290	Elongated Seat
MPRO Tank		US-SEATP3
US-PRO7005CW	\$170	\$120

Crosswater London toilet bowls are coated with anti-bacterial Nanoglaze. The glaze is applied to the ceramic surface during the manufacturing process and is fired on under intense heat. Nanoglaze helps prevent the build-up of bacteria and debris, making cleaning much easier.

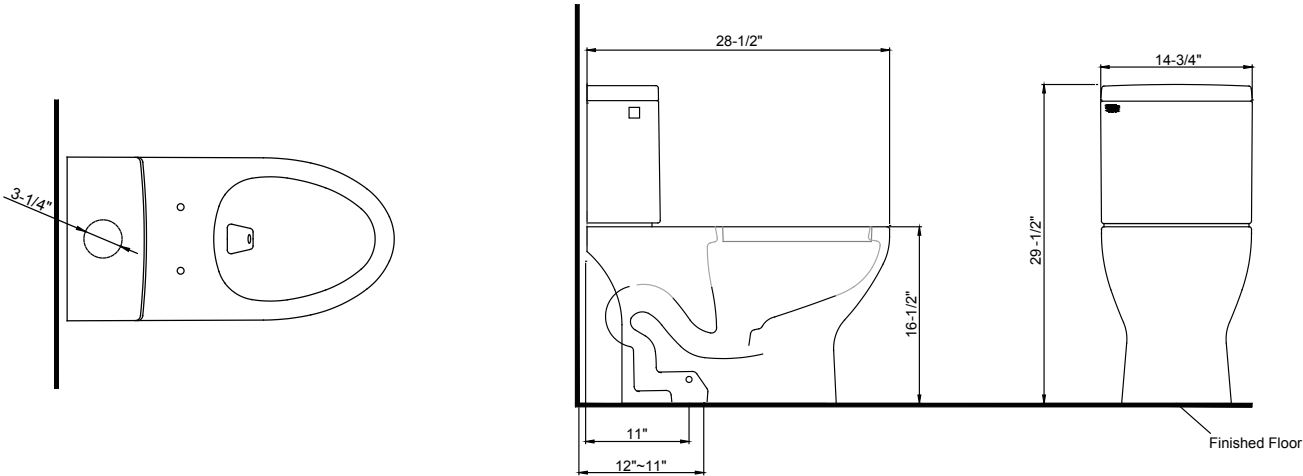



MPRO WALL-HUNG TOILET

Size: L 23-1/2" x W 14" x H 16-3/4"		
Seat included		
Single flushing system		
1.28 GPF (4.8 LPF)		
MAP flushing performance score: 1,000 grams		
Universal-height skirted bowl		
Elongated bowl with US-SEATP3 SoftClose quick-release seat		
In-wall carrier not included. Tested and approved on the Geberit Sigma 2x6 (111.335) and the Geberit Sigma 2x4 (111.798)		
Concealed, fully-glazed trapway		
9-1/4" x 6-1/4" water surface size		
12" rough-in		
IAPMO and Massachusetts code (pending)		
WaterSense compliant		
Flush actuator plate not included		
White	US-PRO1050WH	\$570
Matte Black	US-PRO1050MB	\$990

Crosswater London toilet bowls are coated with anti-bacterial Nanoglaze. The glaze is applied to the ceramic surface during the manufacturing process and is fired on under intense heat. Nanoglaze helps prevent the build-up of bacteria and debris, making cleaning much easier. *



*Nanoglaze coating available on White only

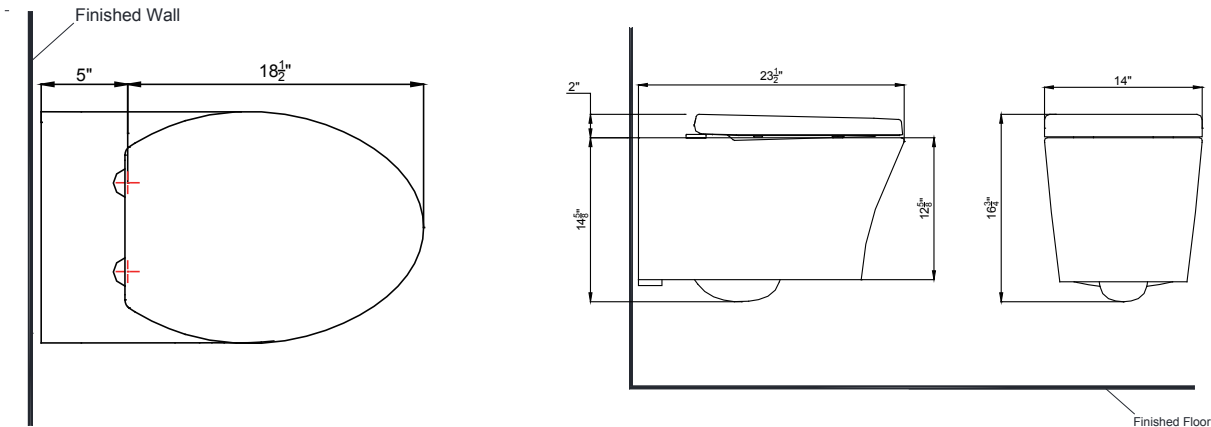

FLUSH BUTTON (MPRO DUAL-FLUSH)

White	US-PROBTN-WH	\$50
Polished Chrome	US-PROBTN-PC	\$50
Matte Black	US-PROBTN-MB	\$200
Polished Nickel	US-PROBTN-PN	\$200
Satin Nickel	US-PROBTN-SN	\$200
Brushed Brass	US-PROBTN-BB	\$200
Brushed Gold	US-PROBTN-BG	\$200
Graphite	US-PROBTN-GR	\$200



TRIP LEVER (MPRO SINGLE-FLUSH)

Polished Chrome	US-PRO9005CWSF-PC-LV	\$130
Polished Nickel	US-PRO9005CWSF-PN-LV	\$130
Satin Nickel	US-PRO9005CWSF-SN-LV	\$130*
Matte Black	US-PRO9005CWSF-MB-LV	\$130
Brushed Brass	US-PRO9005CWSF-BB-LV	\$130
Brushed Gold	US-PRO9005CWSF-BG-LV	\$150
Graphite	US-PRO9005CWSF-GR-LV	\$150



*6 WEEK LEAD TIME

TRIP LEVER (HEIR ONE-PIECE AND MPRO TWO-PIECE)

Polished Chrome	US-TL6995C	\$50
Polished Nickel	US-TL6995N	\$80
Satin Nickel	US-TL6995SN	\$80
Matte Black	US-TL6995MB	\$80
Unlacquered Brass	US-TL6995B	\$100
Brushed Brass	US-TL6995BB	\$80
Brushed Gold	US-TL6995BG	\$80
Graphite	US-TL6995GR	\$80

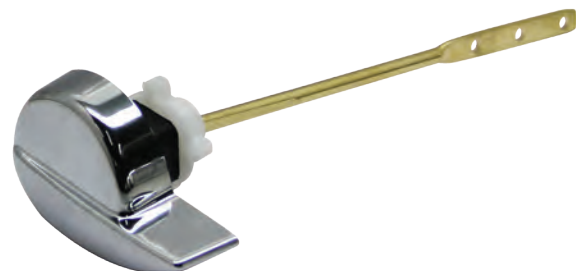

SOFTCLOSE, QUICK-RELEASE ELONGATED SEAT

Seat fits all Crosswater London toilets

Visible seat

White **US-SEATU1** **\$120**

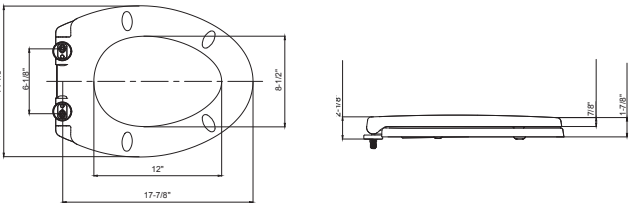

SOFTCLOSE, QUICK-RELEASE ELONGATED SEAT

Seat fits all Crosswater London toilets

Hidden seat

White **US-SEATP3** **\$120**
Matte Black **US-SEATP3-MB** **\$180**

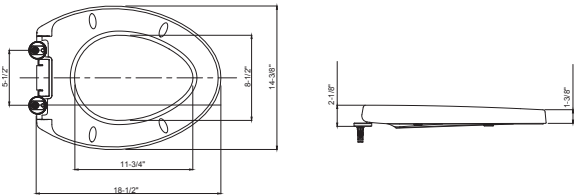

SOFTCLOSE, QUICK-RELEASE ELONGATED SEAT

Seat fits all Crosswater London toilets

Visible seat, Ridged seat cover

White **US-SEATU8** **\$120**

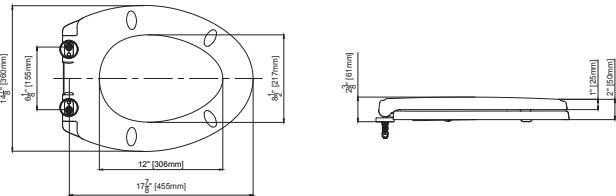



BATH FURNITURE



UNDERSTATED LUXURY WITH SPACE FOR ALL THE ESSENTIALS

Meticulous craftsmanship, elegant design, and generous storage define our modern wall-hung vanities. Sleek finishes combine with the ultimate in functional details to create style and harmony in the bathroom.

MPRO 24" VANITY

- Space-saving design offers clean, streamlined look
- Two drawers provide ample storage
- SlowClose hardware
- Includes mounting brackets
- Vanity size: 23-1/4" W x 17-3/8" D x 20-1/2" H
- Vanity material: Medium-density fiberboard (MDF) with lacquer finish
- Base-drawer organizers are available (sold separately).
- Faucet sold separately.



White
US-PRO24DWH-U **\$2140**
*This SKU consists of Vanity and Basin Top



Coffee
US-PRO24DCO-U **\$2140**
*This SKU consists of Vanity and Basin Top



Storm Grey
US-PRO24DSG-U **\$2140**
*This SKU consists of Vanity and Basin Top

SET COMPONENTS

MPRO 24" Double Drawer Vanity

White

US-PRO24DWH **\$1590**

Coffee

US-PRO24DCO **\$1590**

Storm grey

US-PRO24DSG **\$1590**



Smith 24" Basin Top

Undrilled

SMI-BT24-WH **\$550**

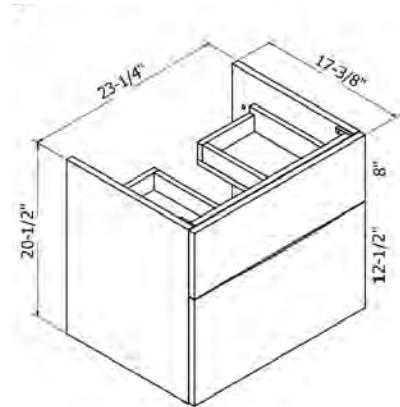

MPRO 28" VANITY

- Space-saving design offers clean, streamlined look
- Two drawers provide ample storage
- SlowClose hardware
- Includes mounting brackets
- Vanity size: 27-1/8" W x 17-3/8" D x 20-1/2" H
- Vanity material: Medium-density fiberboard (MDF) with lacquer finish
- Base-drawer organizers are available (sold separately).
- Faucet sold separately.



White
US-PRO28DWH-U **\$2390**
*This SKU consists of Vanity and Basin Top



Coffee
US-PRO28DCO-U **\$2390**
*This SKU consists of Vanity and Basin Top



Storm Grey
US-PRO28DSG-U **\$2390**
*This SKU consists of Vanity and Basin Top

SET COMPONENTS

MPRO 28" Double Drawer Vanity

White		
US-PRO28DWH	\$1790	
Coffee		
US-PRO28DCO	\$1790	Smith 28" Basin Top
Storm grey		Undrilled
US-PRO28DSG	\$1790	SMI-BT28-WH \$600

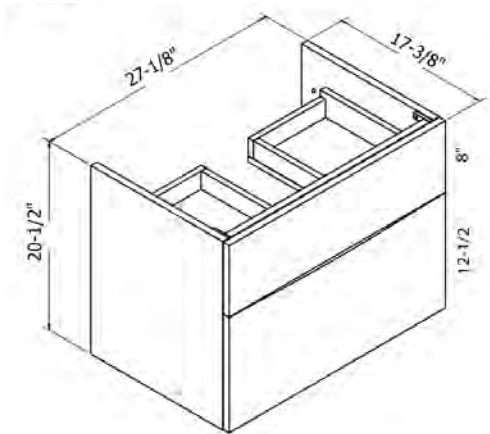

MPRO 39" VANITY

- Space-saving design offers clean, streamlined look
- Two drawers provide ample storage
- SlowClose hardware
- Includes mounting brackets
- Vanity size: 39" W x 17-3/8" D x 20-1/2" H
- Vanity material: Medium-density fiberboard (MDF) with lacquer finish
- Base-drawer organizers are available (sold separately).
- Faucet sold separately.



White
US-PRO39DWH-U **\$2690**
*This SKU consists of Vanity and Basin Top



Coffee
US-PRO39DCO-U **\$2690**
*This SKU consists of Vanity and Basin Top



Storm Grey
US-PRO39DSG-U **\$2690**
*This SKU consists of Vanity and Basin Top

SET COMPONENTS

MPRO 39" Double Drawer Vanity

White

US-PRO39DWH **\$1990**

Coffee

US-PRO39DCO **\$1990**

Storm grey

US-PRO39DSG **\$1990**



Smith 39" Basin Top

Undrilled

SMI-BT39-WH **\$700**

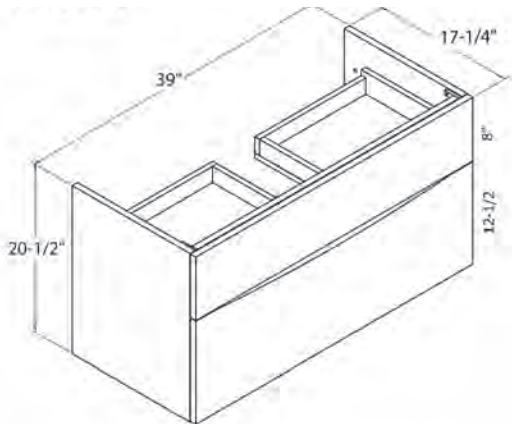

MPRO 48" VANITY

- Space-saving design offers clean, streamlined look
- Two drawers provide ample storage
- SlowClose hardware
- Includes mounting brackets
- Vanity size: 46-7/8" W x 17-3/8" D x 20-1/2" H
- Vanity material: Medium-density fiberboard (MDF) with lacquer finish
- Base-drawer organizers are available (sold separately).
- Faucet sold separately.



White
US-PRO48DWH-U **\$3090**
*This SKU consists of Vanity and Basin Top



Coffee
US-PRO48DCO-U **\$3090**
*This SKU consists of Vanity and Basin Top

SET COMPONENTS

MPRO 48" Double Drawer Vanity

White	
US-PRO48DWH	\$2190
Coffee	
US-PRO48DCO	\$2190
Storm grey	
US-PRO48DSG	\$2190

Smith 48" Basin Top

Undrilled	
SMI-BT28-WH	\$900

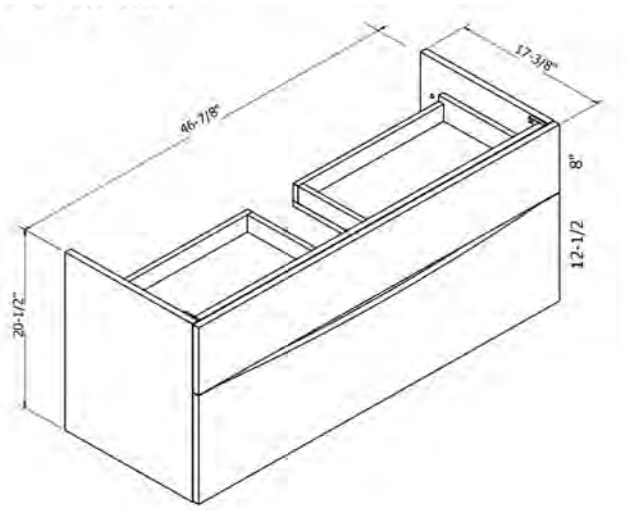

Storm Grey
US-PRO48DSG-U **\$3090**
*This SKU consists of Vanity and Basin Top



MPRO DRAWER ORGANIZERS

Drawer organizers for the MPRO vanities

Solid beech construction

Anthracite color to complement the drawer interior

Dovetail joints for durability

Top Drawer, 7 compartments

Size: 14-7/8" W x 12-1/8" D x 2" H

US-PROORTANT \$200

Note:

This model is included in all vanity sets as standard.

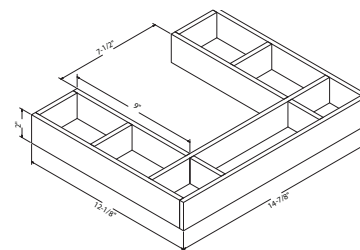

Base Drawer, 1 compartment

Size: 12-3/8" W x 7-7/8" D x 4-3/4" H

US-PROORGB1ANT \$100

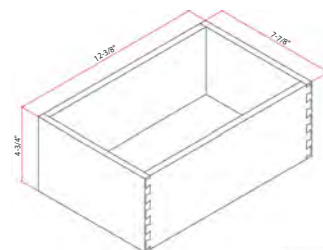

Base Drawer, 3 compartments

Size: 12-3/8" W x 11-7/8" D x 4-3/4" H

US-PROORGB3ANT \$150

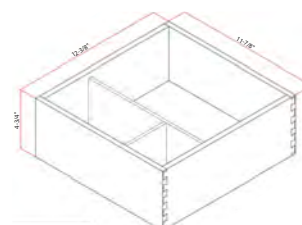

Base Drawer, 4 compartments

Size: 12-3/8" W x 11-7/8" D x 4-3/4" H

US-PROORGB4ANT \$180

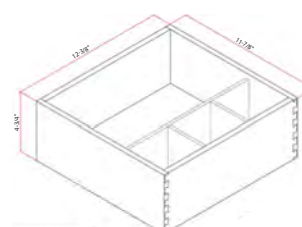



BASINS



DISTINCTIVE BASINS ON FURNITURE, PEDESTALS, OR LEGS

Our basins beckon renewal. Using only the finest materials, find long-lasting quality and style in every piece. Your daily ritual met with uncompromising design and beauty.

ARCADE 24" PEDESTAL BASIN SET

Overall size:
W 23-1/4" x D 20-1/2" x H 34-1/2"

Material: Fireclay

Set comprised of basin and pedestal

Basin is available undrilled, or pre-drilled with one or three faucet holes

Includes both Polished Chrome and Polished Nickel overflow covers

Basin is suitable for wall-hung installation with or without underside support (mounting hardware for wall-hung installation not supplied).

IAPMO listed

Massachusetts code approved



Undrilled Pedestal Basin Set	US-ARC240PB	\$550
Single-hole Pedestal Basin Set	US-ARC241PB	\$550
Three-hole Pedestal Basin Set	US-ARC243PB	\$550

SET COMPONENTS



Arcade 24" Basin		
Undrilled	US-ARC600NTH	\$330
Single-hole	US-ARC6001NTH	\$330
Three-hole	US-ARC6003NTH	\$330
Arcade Pedestal Base	US-ARC1	\$220

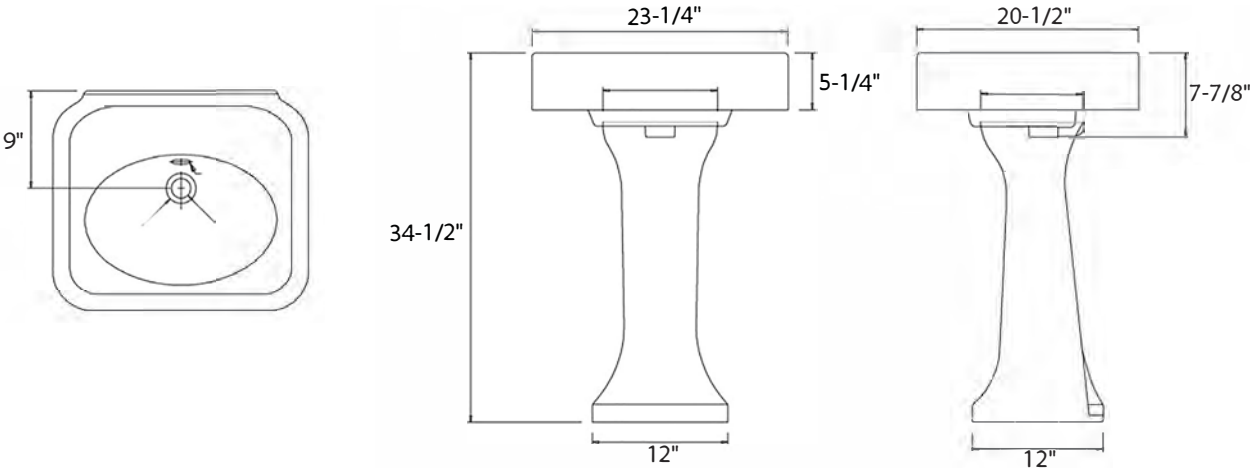

ARCADE 36" BASIN CONSOLE SET

Overall size:
W 35-3/4" x D 21-1/2" x H 33-1/2"

Material: Fireclay

Set comprised of basin and console legs

Basin is available undrilled, or pre-drilled with one or three faucet holes

Includes both Polished Chrome and Polished Nickel overflow covers

Basin is suitable for wall-hung installation with or without underside support (mounting hardware for wall-hung installation not supplied).

IAPMO listed

Massachusetts code approved



Undrilled Console Set	US-ARC360CS	\$800
Single-hole Console Set	US-ARC361CS	\$800
Three-hole Console Set	US-ARC363CS	\$800



SET COMPONENTS

Arcade 36" Basin		
Undrilled	US-ARC900NTH	\$550
Single-hole	US-ARC9001NTH	\$550
Three-hole	US-ARC9003NTH	\$550
Arcade console legs (pair)		US-ARC2 \$250

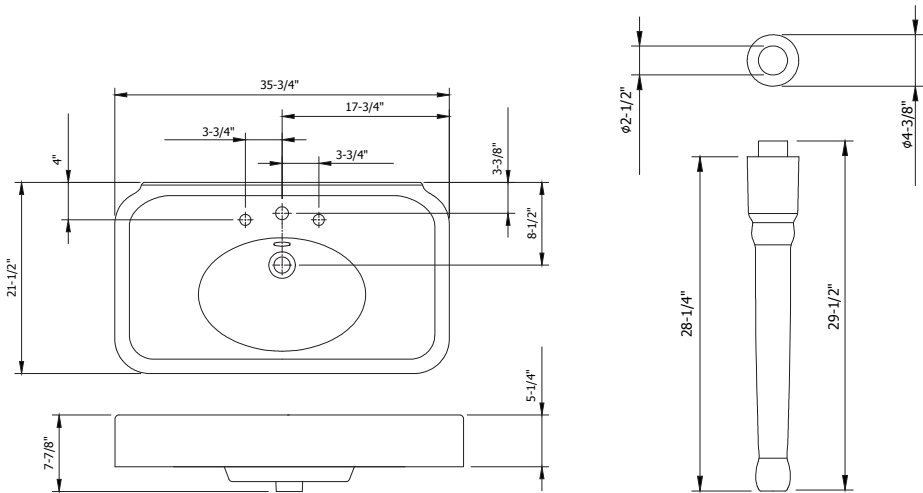

EDWARDIAN 22" PEDESTAL BASIN SET

Overall size:
W 22" x D 18-1/2" x H 35-1/2"

Material: Vitreous china

Set comprised of basin and pedestal

Basin is pre-drilled for one or three faucet holes

Basin is suitable for wall-hung installation with or without underside support (mounting hardware for wall-hung installation not supplied).

IAPMO listed

Massachusetts code approved

Single-hole Pedestal Basin Set	US-EDW221PB	\$550
Three-hole Pedestal Basin Set	US-EDW223PB	\$550



SET COMPONENTS



Edwardian 22" Basin			
Single-hole	US-B41TH	\$330	
Three-hole	US-B43TH	\$330	
Edwardian Pedestal Base	US-P1	\$220	

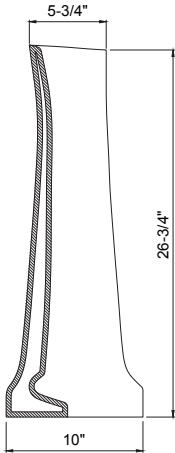
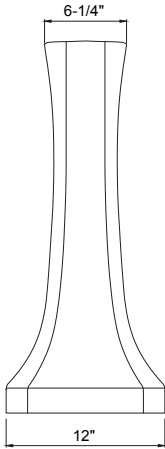
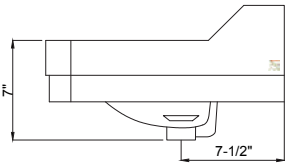
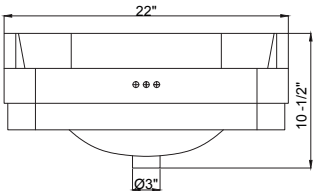
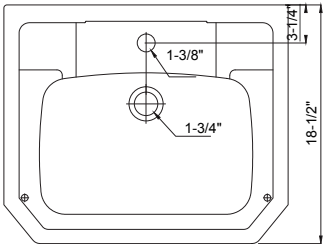

CLASSIC 25" BASIN CONSOLE SET

- Overall size:
W 25-5/8" x D 22-3/8" x H 35-1/8"
- Material: Vitreous china
- Set comprised of basin and metal console
- Solid brass decorative console with
functional bars affixed to the wall
- Basin is pre-drilled for one or three faucet holes
- Basin is not suitable for wall-hung
installation without underside support
- IAPMO listed
- Massachusetts code approved

- Single-hole Console Set in Polished Chrome
US-CL251CSC \$1100
- Three-hole Basin Console Set in Polished Chrome
US-CL253CSC \$1100
- Single-hole Console Set in Polished Nickel
US-CL251CSN \$1200
- Three-hole Basin Console Set in Polished Nickel
US-CL253CSN \$1200



SET COMPONENTS



Classic 25" Basin			
Single-hole	US-B151TH	\$480	
Three-hole	US-B153TH	\$480	
Classic 24" Basin Console Legs			
Polished Chrome	US-T49ACHR	\$620	
Polished Nickel	US-T49ANKL	\$720	

2-3/8" Extension kit:			
Polished Chrome	US-T49ACHR-EXT	\$110	
Polished Nickel	US-T49ANKL-EXT	\$130	

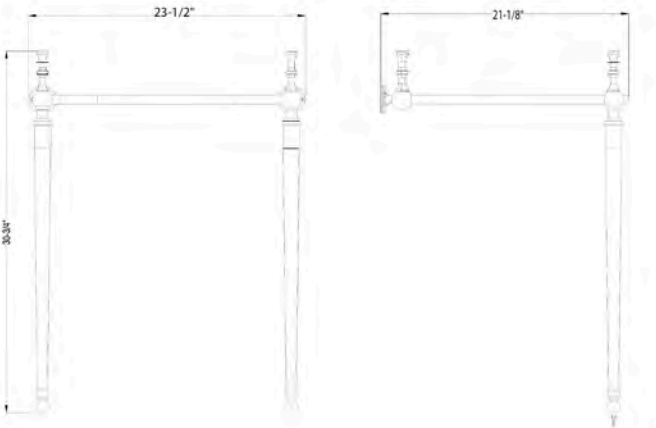
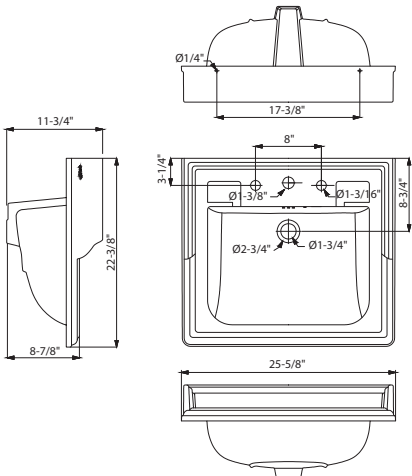

SMITH BASIN TOPS

Basin sizes:

24" - W 23-5/8" x D 17-1/2" x H 5-1/8"

28" - W 27-1/2" x D 17-1/2" x H 5-1/8"

39" - W 39-3/8" x D 17-1/2" x H 5-1/8"

48" - W 47-1/4" x D 17-1/2" x H 5-1/8"

Material: Clearstone

Integrated Overflow

Basin is available undrilled for compatibility with single-hole, widespread or wall-mounted faucets

Matching Click-Clack Drain included

Basins are not suitable for wall-hung installation without underside support (mounting hardware for wall-hung installation not supplied).

IAPMO and Massachusetts code (pending)





SMITH 24" Basin
Undrilled SMI-BT24-WH **\$550**

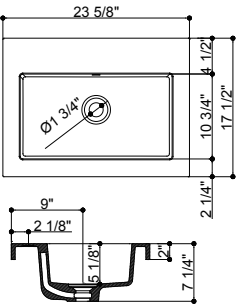

SMITH 28" Basin
Undrilled SMI-BT28-WH **\$600**

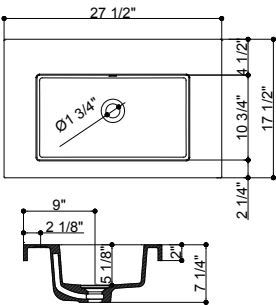

SMITH 39" Basin
Undrilled SMI-BT39-WH **\$700**

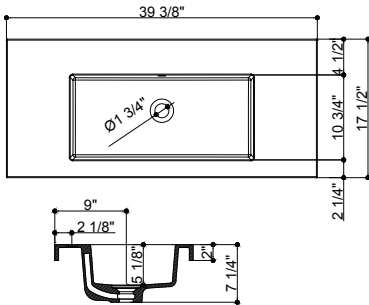

SMITH 48" Basin
Undrilled SMI-BT48-WH **\$900**

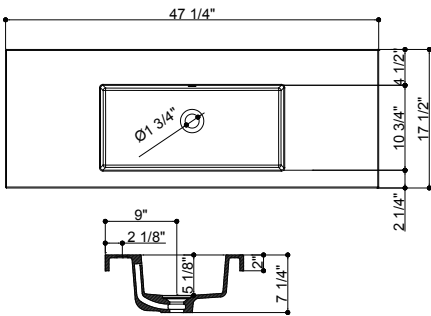



UNDERMOUNT BASINS



ELEGANTLY EFFICIENT

Crafted with ClearStone material, our undermount basins, available in Modern or Traditional styles, are engineered to resist stains and minimize maintenance. Upgrade your bathroom with style and functionality.

UNDERMOUNT



SMITH MODERN UNDERMOUNT BASINS

Basin sizes:
19" Oval - W 19" x D 13" x H 7-1/2"
19" Square - W 19" x D 13" x H 7-1/2"
Material: ClearStone
Integrated Overflow
IAPMO and Massachusetts code (pending)



SMITH 19" Modern Square Undermount Basin
SMI-UM1913-MSQ-WH \$430



SMITH 19" Modern Oval Undermount Basin
SMI-UM1913-MOV-WH \$400

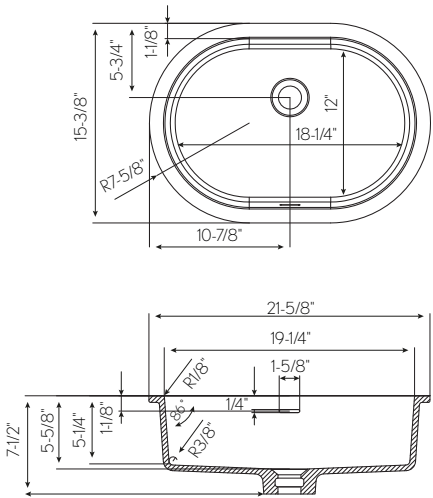
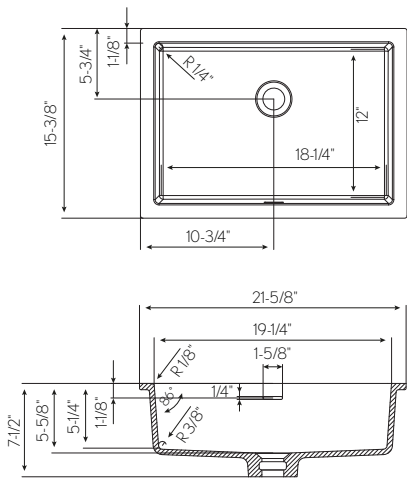

UNDERMOUNT



SMITH TRADITIONAL UNDERMOUNT BASINS

Basin sizes:
19" Oval - W 19" x D 13" x H 7-1/2"
19" Square - W 19" x D 13" x H 7-1/2"
Material: ClearStone
Integrated Overflow
IAPMO and Massachusetts code (pending)



SMITH 19" Traditional Square Undermount Basin
SMI-UM1913-TSQ-WH \$430



SMITH 19" Traditional Oval Undermount Basin
SMI-UM1913-TOV-WH \$400

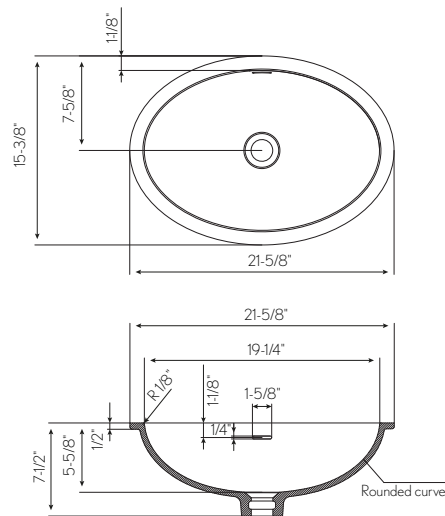
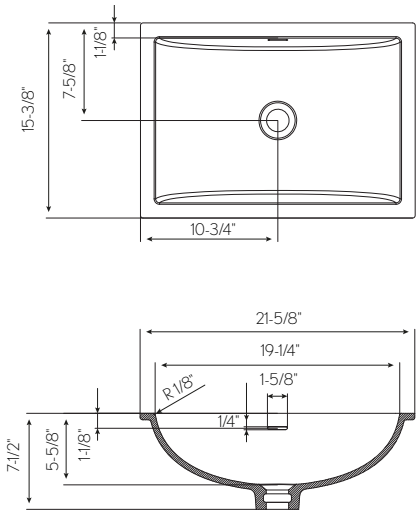



DRAINS AND WASTE & OVERFLOWS



DESIGNED FOR HIGH QUALITY
AND FUNCTIONAL, SEAMLESS
INSTALLATION

BASIN PUSH DRAIN WITH OVERFLOW

Flange diameter: 2-3/8"

IAPMO listed

Polished Chrome	US-BSW0117C	\$130
Polished Nickel	US-BSW0117N	\$200
Satin Nickel	US-BSW0117V	\$200
Matte Black	US-BSW0117MB	\$200
Brushed Brass	US-BSW0117BB	\$200
Brushed Gold	US-BSW0117BG	\$200
Graphite	US-BSW0117GR	\$200

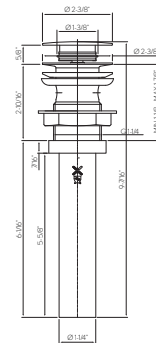

BASIN PUSH DRAIN WITH OVERFLOW

Flange diameter: 2-1/2"

Massachusetts code approved

Unlacquered Brass	US-BSW906B	\$200
Brushed Nickel	US-BSW906BN	\$200
Brushed Black Chrome	US-BSW906BBC	\$200

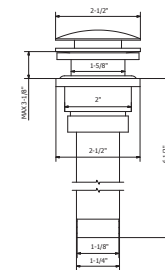

BASIN PUSH DRAIN WITHOUT OVERFLOW

Flange diameter: 2-1/2"

Massachusetts code approved

CSA listed

Polished Chrome	US-BSW0101C	\$130
Polished Nickel	US-BSW0101N	\$200
Brushed Brass	US-BSW0101BB	\$200
Satin Nickel	US-BSW0101V	\$200
Matte Black	US-BSW0101MB	\$200
Brushed Gold	US-BSW0101BG	\$200
Graphite	US-BSW0101GR	\$200

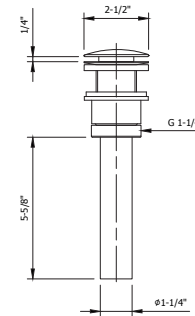

BASIN PUSH DRAIN WITH OVERFLOW

Flange diameter: 2-3/8"

Massachusetts code approved

Polished Chrome	5Y0M0196CP-PC	\$100
Polished Nickel	5Y0M0196RN-PN	\$100
Satin Nickel	5Y0M0196AP-SN	\$100
Matte Black	5Y0M0196MB	\$100

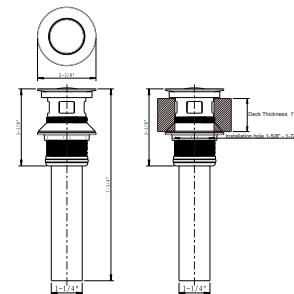

EXPOSED BATH WASTE AND OVERFLOW

For use with Balthazar bathtubs
IAPMO listed
Massachusetts code approved

Polished Chrome	US-CW11C	\$400
Polished Nickel	US-CW11N	\$700
Satin Nickel	US-CW11S	\$700*
Matte Black	US-CW11MB	\$700*
Unlacquered Brass	US-CW11B	\$700*
Brushed Brass	US-CW11BB	\$700*
Brushed Black Chrome	US-CW11BBC	\$700*
Brushed Nickel	US-CW11BN	\$700*

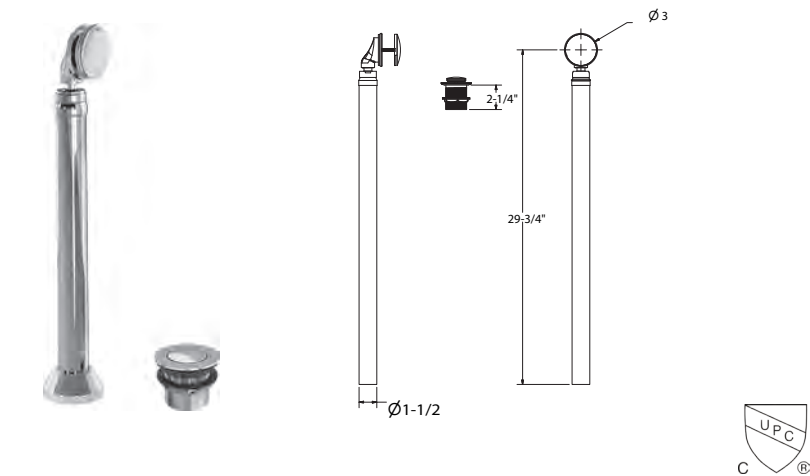

EXPOSED BATH WASTE & OVERFLOW

For use with Belgravia bathtubs
Massachusetts code approved
CSA listed

Polished Chrome	US-BTW0222C	\$700
Polished Nickel	US-BTW0222N	\$900
Satin Nickel	US-BTW0222V	\$900

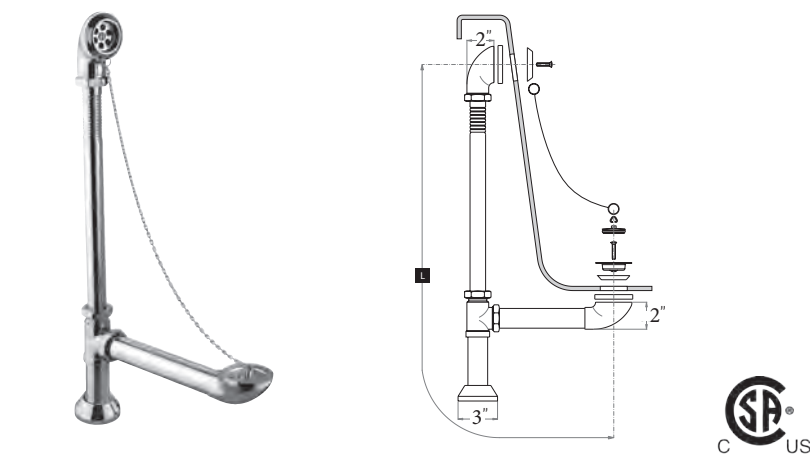

ISLAND TUB DRAIN

Allows for freestanding tub to be installed over finished floor (before tile installation).
This item is highly recommended for ease of installation.

ITD5135	\$350
---------	-------

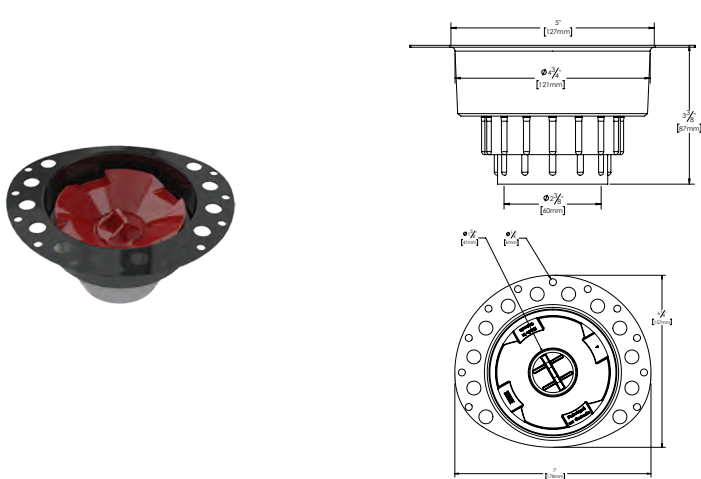

*6 WEEK LEAD TIME



ROUGHS



QUALITY PERFORMANCE
COMES FROM WITHIN.

QUALITY COMES FROM WITHIN

Endurance, quality, economy and safety lay at the core of every Crosswater London thermostatic shower valve.

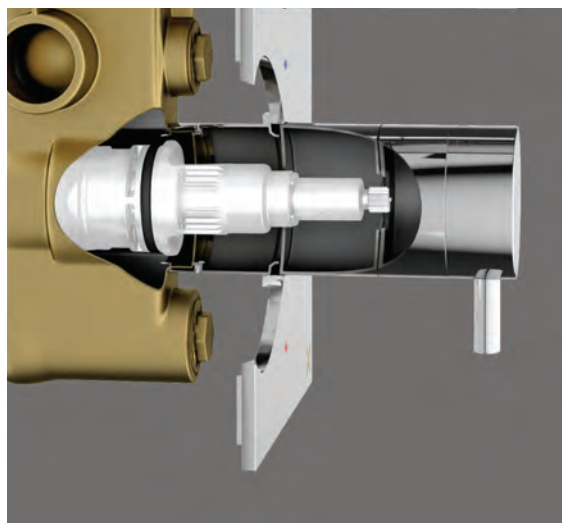

THE PERFORMANCE 'HEART' OF THE VALVE

'Vernet CA43' is the world's leading thermostatic cartridge due to its advanced technology in smooth and precise temperature control.

The thermostatic mixers (single or multiple outlet), will maintain their pre-set water temperature, so whether you switch from one water outlet to another or turn off the water to shampoo your hair, the thermostat will automatically find the exact pre-set temperature when you re-commence your shower, allowing you to relax and enjoy the ultimate showering experience.



QUALITY CERAMIC DISC CARTRIDGE

The basis for all high-quality shower valves is the performance of the internal turning parts - even after it has been used thousands of times. All Crosswater London thermostatic shower valves use Flühs ceramic disc technology inside the Vernet cartridges - the leading innovator, producer and supplier in the world of water supply products. Each valve is marked with a Flühs symbol as a sign of quality and compliance.

Silky smooth operation and precise water control are characteristic of Flühs products. All raw materials are highly resistant to acidic and alkaline solutions in the bathroom (soap, shampoo, etc). The ceramic discs themselves provide the very best operation and are highly reliable, even when you have wet and soapy hands. The strength of the ceramic discs is extremely durable to prevent the usual wear and tear, even after years of prolonged use.

COMPONENTS

Crosswater London brassware are manufactured using Flühs and Kerox cartridges, Vernet thermostatic cartridges, Neoperl aerators, Parigi branded hoses and Fluidmaster fill valves, flush valves, and flappers.

All of these components are considered best-in-class and are used by top brands throughout the world.

FLÜHS

Unlike most others, the Flühs cartridge does not require a lubricant which deteriorates or washes away over time making the faucet difficult to operate. Made in Germany, Flühs is considered to be the best ceramic faucet cartridge and is preferred by manufacturers of high-end faucets.

KEROX

Manufactured by Kerox Kft, a Hungarian manufacturer that specializes in ceramic mixing cartridges for single-lever faucets. It has become the preferred cartridge for single-levers by high-end brands due to its reputation for reliable performance.

VERNET

Made in France at a factory that uses stringent quality control at the factory level. With a specially optimized thermostatic element and a highly advanced design of the regulation components, Vernet has developed cartridges that provide the best temperature regulation and safety in accordance with world-wide standards.

PARIGI

Founded in Milan in 1950, Parigi became part of the Neoperl Group in 2014. In 1975, Parigi patented the Parinox, the first flexible hose made of rubber and covered by stainless steel braiding. Parigi is considered to be a pioneer and quality leader in the field. Supply hoses are a key safety component delivering water to the faucet. The inner hose is made of dependable Softpex which has been proven in the market millions of times with a 0% failure rate.

NEOPERL

Aerators are from Neoperl, a Swiss company founded in 1959, which is considered to make the world's best. Aerators add air to soften the water streams so it will not splash. Today, they are also used to limit water volume to the lower flows required by federal and state water conservation laws. In some cases, they also prevent backflow that can result in the contamination of household drinking water. It is therefore important that this device be the best available.

FLUID MASTER

These toilet parts are found in more toilets than all other brands combined - it is the #1 brand of toilet repair parts worldwide. Toilet fill valves refill the toilet tank and bowl to the correct levels after flushing. They replace old-style ballcocks and other older designs. Toilet flapper issues are the leading cause of leaking or running toilets. They provide the seal for the flush valve and control the volume of water released to the bowl. Toilet flush valves control the release of water from the tank to the bowl when the trip lever is pressed.

Basin faucets

ROUGH FOR WALL-MOUNT THREE-HOLE BASIN FAUCET

Flühs quarter-turn ceramic disc cartridges

Flow rate: 1.2 GPM at 30 PSI

IAPMO listed

Massachusetts code approved

Extension kit: US-130ROUGH-EXT

Compatible trims:

US-130ROUGH

- Belgravia

- Union

- Waldorf

US-130ROUGH-2

- MPRO

- Wisp

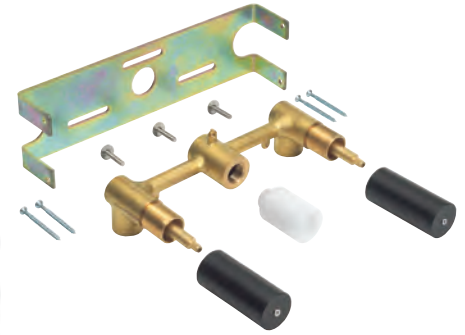
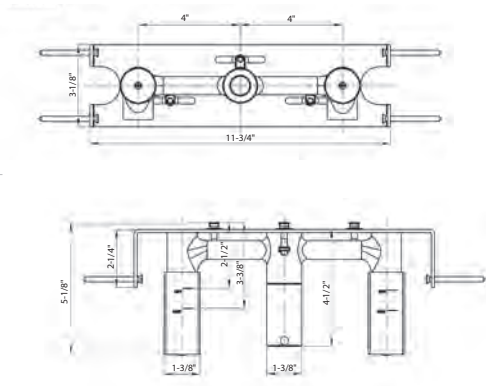

US-130ROUGH \$350

US-130ROUGH-2 \$350

Extension Kit:

US-130ROUGH-EXT \$100



ROUGH FOR WALL-MOUNT SINGLE-LEVER BASIN FAUCET

Right-hand mixer handle

(handle orientation cannot be changed)

Kerox ceramic disc cartridge

Flow rate: 1.2 GPM at 80 PSI

IAPMO listed

Massachusetts code approved

Compatible trims:

- MPRO

- Wisp

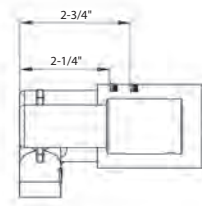
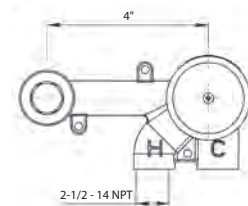

Polished Chrome US-120ROUGH-C \$250

Matte Black US-120ROUGH-MB \$300

Brushed Brass US-120ROUGH-BB \$300

Satin Nickel US-120ROUGH-V \$300



ROUGH FOR WALL-MOUNT WIDESPREAD BASIN FAUCET

Flühs quarter-turn ceramic disc cartridges

IAPMO and Massachusetts code (pending)

Compatible trims:

- Fenmore

- Taos

WWM-RGH \$350

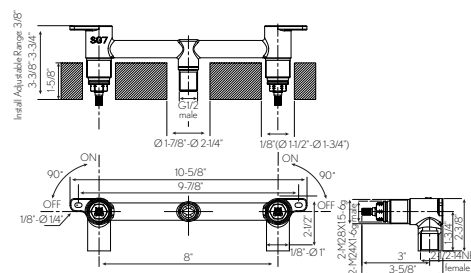

ROUGH FOR FLOOR-MOUNT SINGLE-HOLE TUB FILLER

Minimum depth into the floor: 2-1/8"

Maximum depth into the floor: 3-1/2"

Water pressure minimum: 20 PSI

Water pressure maximum: 60 PSI

IAPMO listed

Massachusetts code approved

Compatible trims:

- Heir
- MPRO
- Wisp

US-418ROUGH

\$300

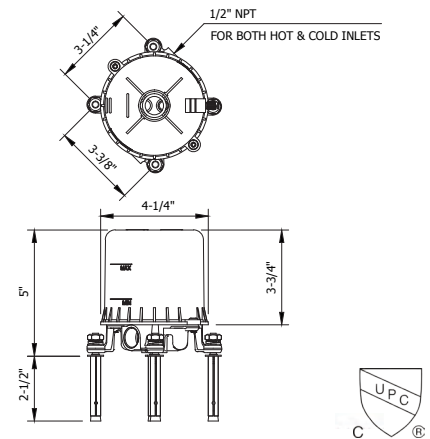

ROUGH FOR FLOOR-STANDING PILLAR LEGS

Easy-install floor rough

For pillar legs US-BL002 and US-WF002

For US-BL002 - minimum depth into the floor 1-3/4"

For US-WF002 - minimum depth into the floor 1-1/2", maximum depth into the floor 1-5/8"

Water pressure minimum: 20 PSI

Water pressure maximum: 60 PSI

IAPMO listed

Massachusetts code approved

Note: It is REQUIRED that the trim to this rough be on-site for reference at the time of beginning rough-in installation.

Compatible trims:

- Belgravia
- Waldorf

US-AA002ROUGH

\$300

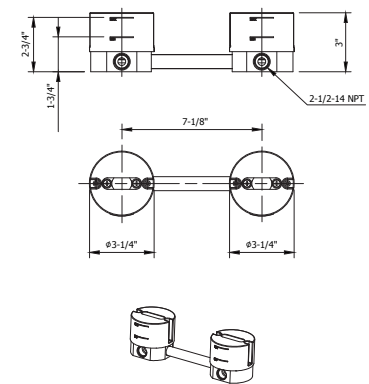

ROUGH FOR UNION FLOOR-MOUNT TUB FILLER

Minimum depth into the floor: 1-3/4"

Maximum depth into the floor: 2-3/4"

Water pressure minimum: 20 PSI

Water pressure maximum: 60 PSI

IAPMO listed

Compatible trims:

- Union

US-399ROUGH

\$400

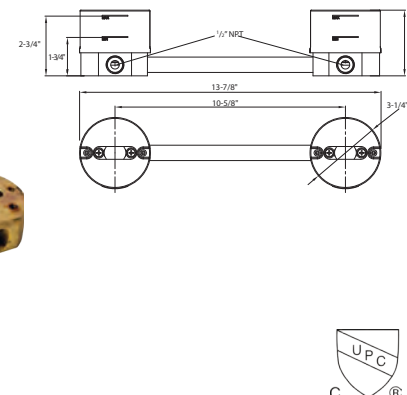

Concealed shower valves

1000 3/4" THERMOSTATIC ROUGH
WITH SINGLE INTEGRATED VOLUME CONTROL

- One water outlet
- Vernet thermostatic cartridge and Flühs volume control cartridge
- The thermostatic valve senses and controls the actual water temperature and blends hot water with cold water to ensure constant, safe temperatures, preventing scalding.
- Integral shut-off non-return valves with filters to prevent cross flow
- Built-in service stops
- Flow rate: 12 GPM at 60 PSI
- Rough-in depth minimum: 3"
- Rough-in depth maximum: 4"
- IAPMO listed
- Massachusetts code approved

Compatible trims:

- Belgravia
- Heir
- MPRO
- Union
- Waldorf
- Wisp

US-WLBP1000R \$450

Extension Kit:

Polished Chrome	US-EK101525C	\$170
Polished Nickel	US-EK101525N	\$220
Satin Nickel	US-EK101525V	\$220
Matte Black	US-EK101525MB	\$220
Brushed Brass	US-EK101525BB	\$220

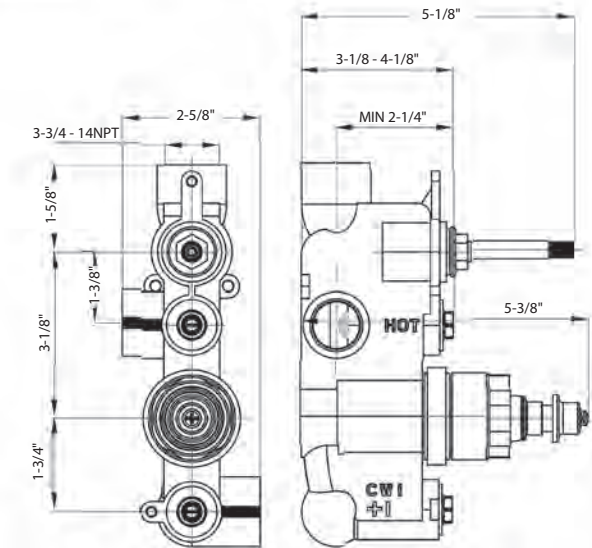
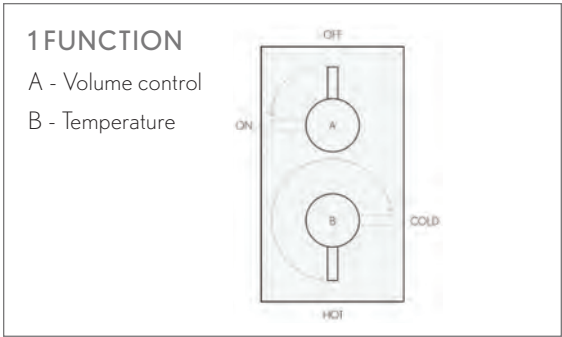

1500 3/4" THERMOSTATIC ROUGH
WITH VOLUME CONTROL/DIVERTER

- Two independent water outlets
- Vernet thermostatic cartridge
- The thermostatic valve senses and controls the actual water temperature and blends hot water with cold water to ensure constant, safe temperatures, preventing scalding.
- Integral shut-off non-return valves with filters to prevent cross flow
- Built-in service stops
- Flow rate: 11 GPM at 60 PSI
- Rough-in depth minimum: 3"
- Rough-in depth maximum: 4"
- IAPMO listed
- Massachusetts code approved

Compatible trims:

- Belgravia
- Heir
- MPRO
- Union
- Waldorf
- Wisp

US-WLBP1500R \$550

Extension Kit:

Polished Chrome	US-EK101525C	\$170
Polished Nickel	US-EK101525N	\$220
Satin Nickel	US-EK101525V	\$220
Matte Black	US-EK101525MB	\$220
Brushed Brass	US-EK101525BB	\$220

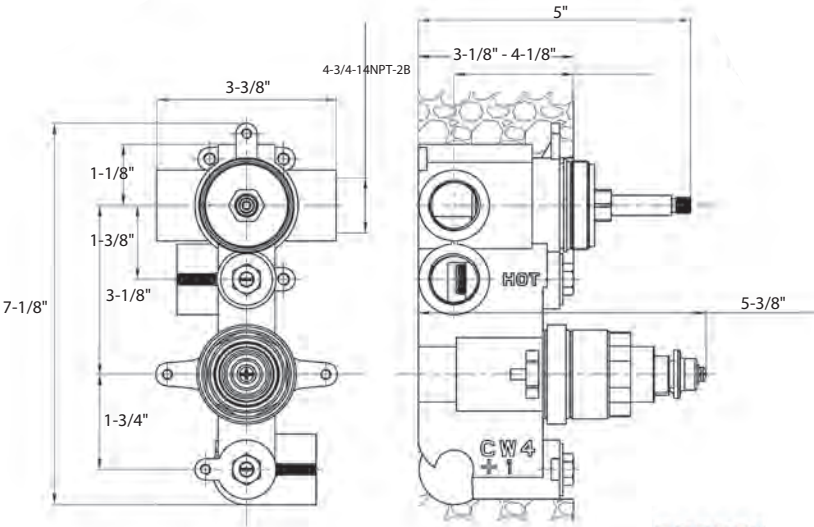
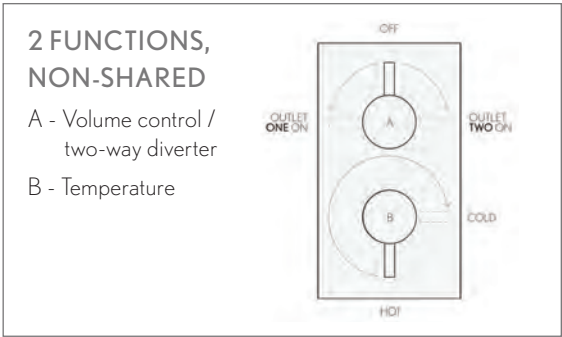

2000 3/4" THERMOSTATIC ROUGH WITH TWO INTEGRATED VOLUME CONTROLS

Two water outlets

Vernet thermostatic cartridge

The thermostatic valve senses and controls the actual water temperature and blends hot water with cold water to ensure constant, safe temperatures, preventing scalding.

Integral shut-off non-return valves with filters to prevent cross flow

Built-in service stops

Flow rate: 13 GPM at 60 PSI

Rough-in depth minimum: 3"

Rough-in depth maximum: 4"

IAPMO listed

Massachusetts code approved

Compatible trims:

- Belgravia
- Heir
- MPRO
- Union
- Waldorf
- Wisp

US-WLBP2000R

\$600

Extension Kit:

Polished Chrome	US-EK2000C	\$250
Polished Nickel	US-EK2000N	\$400
Satin Nickel	US-EK2000V	\$400
Matte Black	US-EK2000MB	\$400
Brushed Brass	US-EK2000BB	\$400

2 FUNCTIONS, SHARED

A - Volume control

B - Temperature

C - Volume control

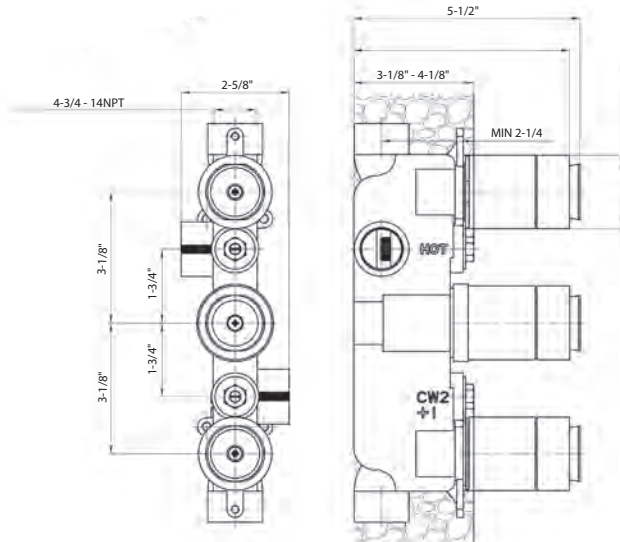
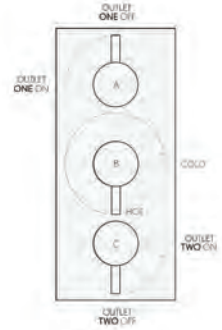

2500 3/4" THERMOSTATIC ROUGH
WITH INTEGRATED VOLUME CONTROL/THREE-WAY DIVERTER

Three water outlets

Vernet thermostatic cartridge

The thermostatic valve senses and controls the actual water temperature and blends hot water with cold water to ensure constant, safe temperatures, preventing scalding.

Integral shut-off non-return valves with filters to prevent cross flow

Built-in service stops

Flow rate: 12 GPM at 60 PSI

Rough-in depth minimum: 3"

Rough-in depth maximum: 4"

IAPMO listed

Massachusetts code approved

Compatible trims:

- Belgravia
- Heir
- MPRO
- Union
- Waldorf
- Wisp

US-WLBP2500R

\$650

Extension Kit:

Polished Chrome	US-EK101525C	\$170
Polished Nickel	US-EK101525N	\$220
Satin Nickel	US-EK101525V	\$220
Matte Black	US-EK101525MB	\$220
Brushed Brass	US-EK101525BB	\$220

3 FUNCTIONS, NON-SHARED

A - Volume control/
three-way diverter

B - Temperature

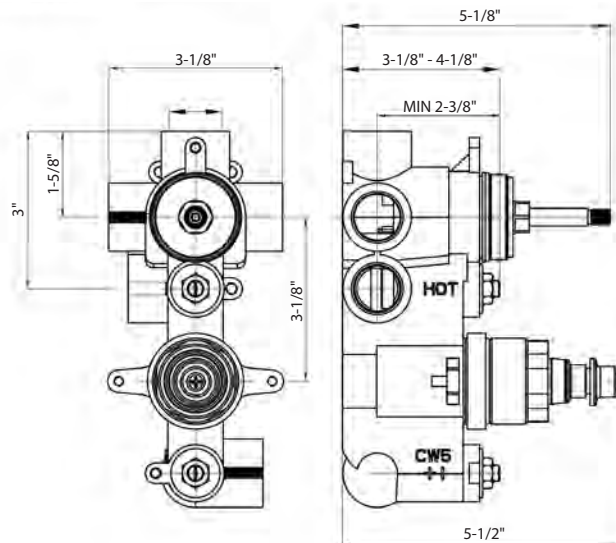
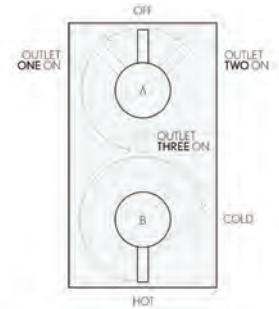

3000 3/4" THERMOSTATIC ROUGH WITH INTEGRATED VOLUME CONTROL AND VOLUME CONTROL/TWO-WAY DIVERTER

Three water outlets

Vernet thermostatic cartridge

The thermostatic valve senses and controls the actual water temperature and blends hot water with cold water to ensure constant, safe temperatures, preventing scalding.

Integral shut-off non-return valves with filters to prevent cross flow

Built-in service stops

Flow rate: 12 GPM at 60 PSI

Rough-in depth minimum: 3"

Rough-in depth maximum: 4"

IAPMO listed

Massachusetts code approved

Compatible trims:

- Belgravia
- Heir
- MPRO
- Union
- Waldorf
- Wisp

US-WLBP3000R

\$650

Extension Kit:

Polished Chrome	US-EK2000C	\$250
Polished Nickel	US-EK2000N	\$400
Satin Nickel	US-EK2000V	\$400
Matte Black	US-EK2000MB	\$400
Brushed Brass	US-EK2000BB	\$400

3 FUNCTIONS, 2 OUTLETS SHARED

A - Volume control /
two-way diverter

B - Temperature

C - Volume control

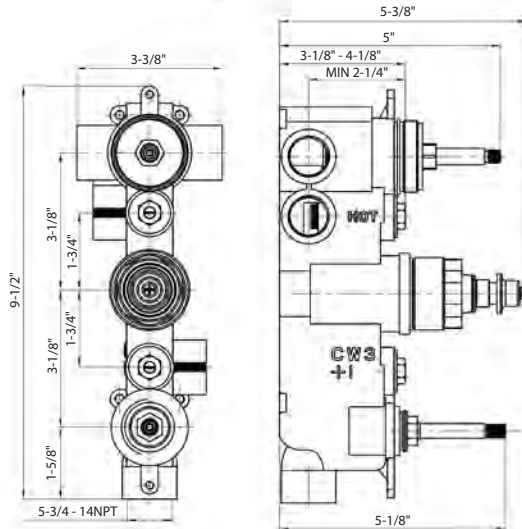
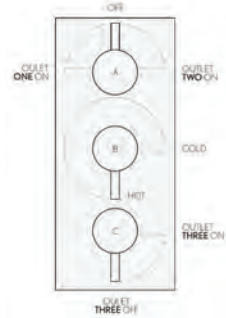

DUAL-CONTROL 3/4" THERMOSTATIC VALVE
WITH VOLUME CONTROL ROUGH

- One water outlet
- Vernet thermostatic cartridge and Flühs volume control cartridge
- The thermostatic valve senses and controls the actual water temperature and blends hot water with cold water to ensure constant, safe temperatures, preventing scalding.
- Integral shut-off non-return valves with filters to prevent cross flow
- Built-in service stops
- Flow rate: 10-12 GPM at 45 PSI
- Rough-in depth minimum: 2-3/4"
- Rough-in depth maximum: 3-1/4"
- IAPMO listed
- Massachusetts code approved

Compatible trims:

- Berea
- Darby
- Leyden
- Taos

TH1-RGH \$500

Extension Kit:

Polished Chrome	9Q242000CP	\$220
Polished Nickel	9Q242000RN	\$220
Satin Nickel	9Q242000AP	\$220
Matte Black	9Q242000MB	\$220

1FUNCTION

A - Volume control

B - Temperature

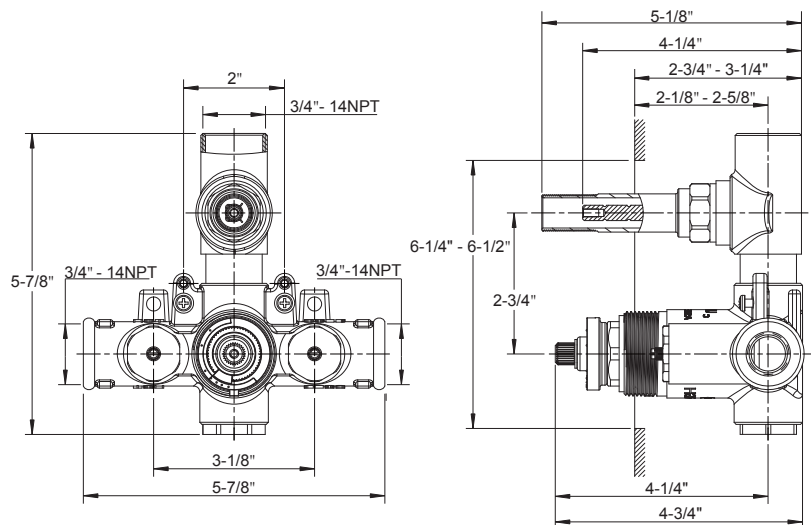

DUAL-CONTROL 3/4" THERMOSTATIC VALVE WITH VOLUME CONTROL AND DIVERTER ROUGH

Two independent water outlets

Vernet thermostatic cartridge

The thermostatic valve senses and controls the actual water temperature and blends hot water with cold water to ensure constant, safe temperatures, preventing scalding.

Integral shut-off non-return valves with filters to prevent cross flow

Built-in service stops

Flow rate: 10-12 GPM at 45 PSI

Rough-in depth minimum: 2-1/2"

Rough-in depth maximum: 3-1/4"

IAPMO listed

Massachusetts code approved

Compatible trims:

- Berea
- Darby
- Leyden
- Taos
- Fenmore

TH2-RGH

\$550

Extension Kit:

Polished Chrome	9Q242000CP	\$220
Polished Nickel	9Q242000RN	\$220
Satin Nickel	9Q242000AP	\$220
Matte Black	9Q242000MB	\$220

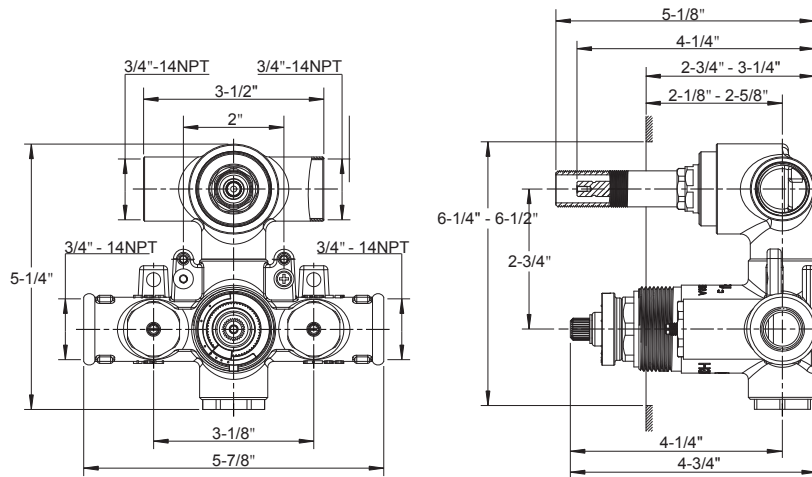
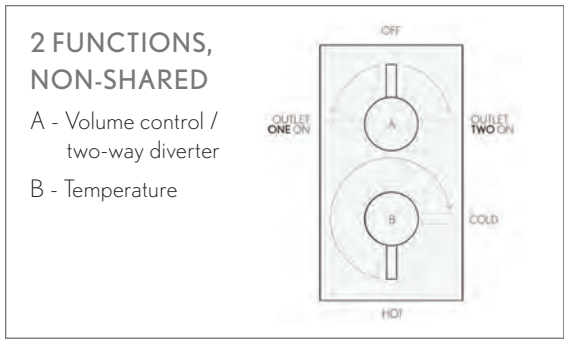

3/4" THERMOSTATIC VALVE ROUGH

Temperature control only; volume control(s)/diverters sold separately
Vernet thermostatic cartridge

The thermostatic valve senses and controls the actual water temperature and blends hot water with cold water to ensure constant, safe temperatures, preventing scalding.

Integral shut-off non-return valves with filters to prevent cross flow

Built-in service stops

Flow rate: 10-12 GPM at 45 PSI

Rough-in depth minimum: 2-1/2"

Rough-in depth maximum: 3-1/4"

IAPMO listed

Massachusetts code approved

Compatible trims:

- Berea
- Darby
- Heir
- Leyden
- Taos
- Union
- Fenmore

TH-RGH \$500

Extension Kit:

Polished Chrome	9Q1172CP-PC	\$120
Polished Nickel	9Q1172RN-PN	\$120
Satin Nickel	9Q1172AP-SN	\$120
Matte Black	9Q1172MB	\$120
Brushed Brass	9Q1172BB	\$120

TEMPERATURE CONTROL ONLY

This valve is a mixer only and requires separate volume control(s).

See page 418 for detailed information

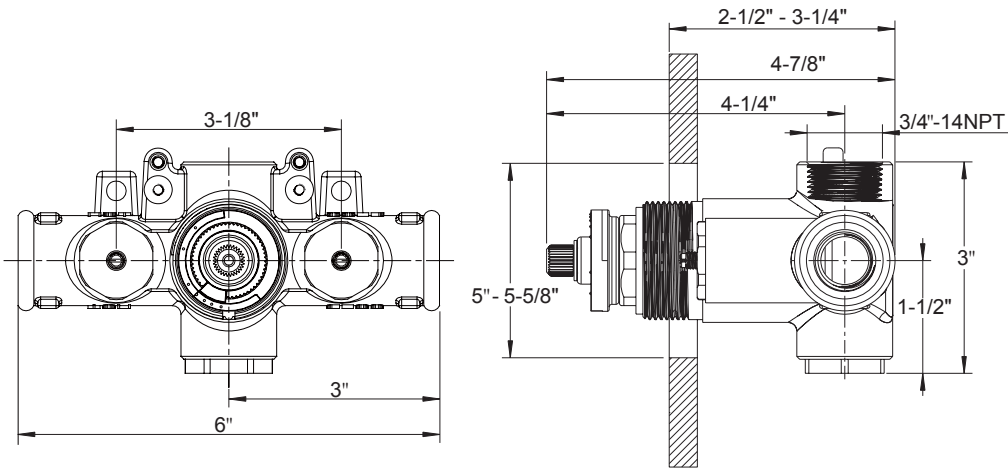

PRESSURE-BALANCE VALVE ROUGH

- One water outlet
- Kerox pressure-balance cartridge
- Pressure-balance cartridge maintains constant temperature in response to changes to hot and cold supply
- The cartridge can be reversed (hot for cold) for back to back installation
- Flow rate: 3-5 GPM at 45 PSI
- Rough-in depth minimum: 2-1/8"
- Rough-in depth maximum: 3"
- IAPMO listed
- Massachusetts code approved

Compatible trims:

- Berea
- Darby
- Leyden
- Taos
- Union
- Fenmore

PBS-RGH \$280

Extension kit:
5T1C0319NT + 5P0C0582NT \$50

1 FUNCTION
with temperature control

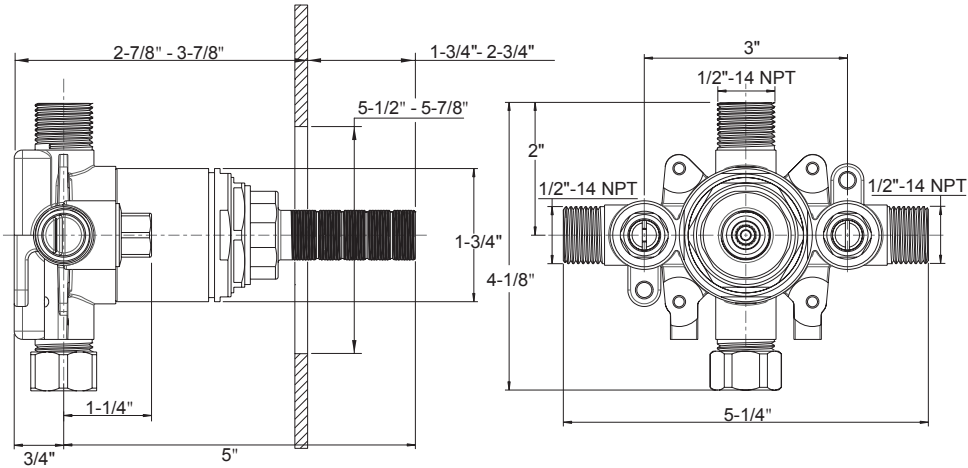

PRESSURE-BALANCE VALVE WITH DIVERTER ROUGH

Diverter alternates water flow between two outlets - tub spout/shower head, tub spout/handshower, shower head/handshower

Kerox pressure-balance cartridge

Pressure-balance cartridge maintains constant temperature in response to changes to hot and cold supply

The cartridge can be reversed (hot for cold) for back to back installation

Flow rate: 3-5 GPM at 45 PSI

Rough-in depth minimum: 2-7/8"

Rough-in depth maximum: 3-7/8"

IAPMO listed

Massachusetts code approved

Compatible trims:

- Berea
- Darby
- Leyden
- Taos
- Fenmore

PBTS-RGH \$300

Extension kit:
5T1C0319NT + 5P0C0582NT \$50

2 FUNCTIONS, NON-SHARED

- Two-way diverter
- Temperature

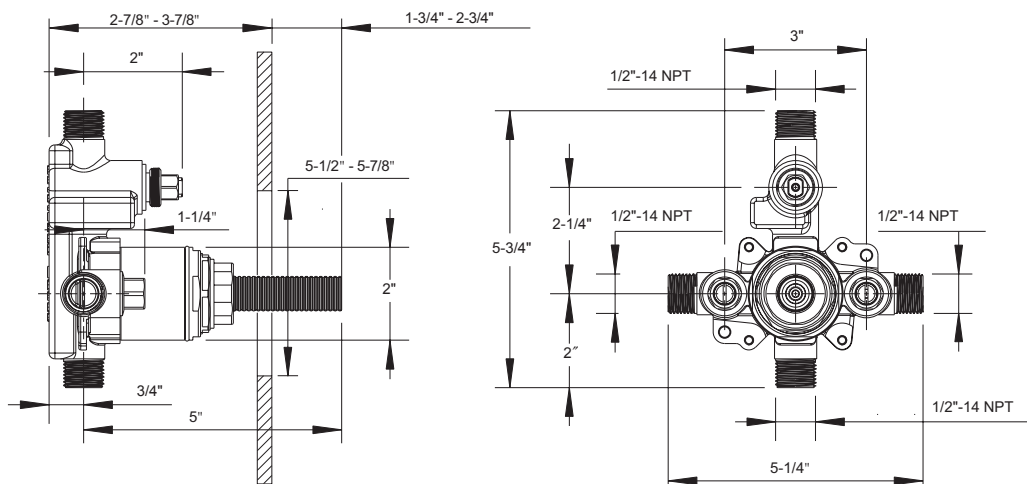
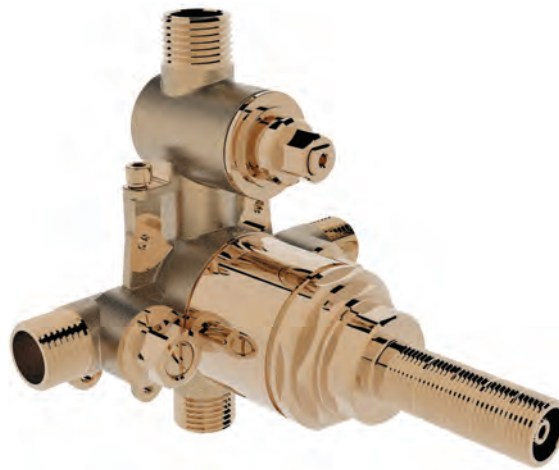

Concealed shower valves

3/4" VOLUME CONTROL ROUGH

Volume control controls on/off and volume functions for a single component in a shower system

Flühs quarter-turn ceramic disc cartridge

Rough-in depth minimum: 1-7/8"

Rough-in depth maximum: 2-5/8"

IAPMO listed, Massachusetts code approved

Compatible trims:

- Berea
- Darby
- Heir
- Leyden
- Taos
- Union
- Fenmore

VC-RGH

\$150

Extension kit:

5T1C0319NT + 5P0C0582NT

\$50

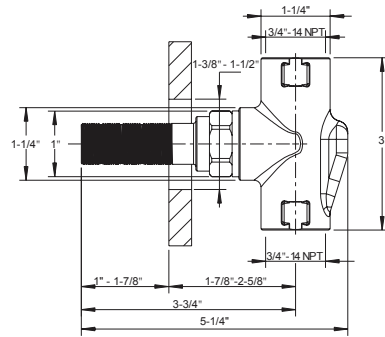

VOLUME CONTROL ONLY



3/4" TWO-WAY DIVERTER ROUGH

Diverter alternates water flow between two water outlets. **Note: Diverters do not start, stop or control water flow.**

Kerox diverter cartridge

Rough-in depth minimum: 1-7/8"

Rough-in depth maximum: 2-5/8"

IAPMO listed, Massachusetts code approved

Compatible trims:

- Berea
- Darby
- Fenmore
- Heir
- Leyden
- Taos
- Union

DIV-RGH

\$250

Extension kit:

5T1C0319NT + 5P0C0582NT

\$50

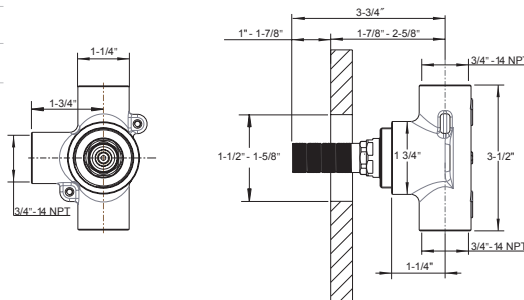

2 FUNCTION DIVERTER



1/2" THREE-WAY DIVERTER ROUGH

Diverter alternates water flow between three water outlets. **Note: Diverters do not start, stop or control water flow.**

Kerox diverter cartridge

Rough-in depth minimum: 2-1/8"

Rough-in depth maximum: 2-7/8"

IAPMO listed, Massachusetts code approved

Compatible trims:

- Berea
- Darby
- Fenmore
- Heir
- Leyden
- Taos
- Union

3DV-RGH

\$200

Extension kit:

5T1C0319NT + 5P0C0582NT

\$50

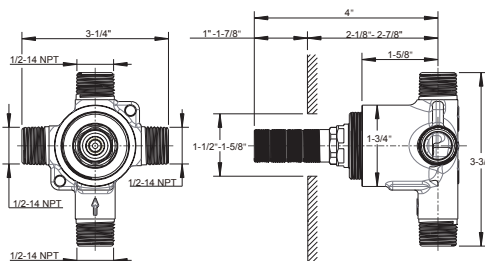

3 FUNCTION DIVERTER



DECK-MOUNT TUB FAUCET WITH HANDSHOWER ROUGH

Rough valve for deck tub sets with handshower
15-03-T and 17-03-T

Flühs volume control cartridges

Inlet connection: 3/4" NPT

Deck thickness maximum: 2-1/8"

Handle spread maximum: 19"

IAPMO listed

Massachusetts code approved

Compatible trims:

- Darby
- Taos



DTHS-S-RGH

\$400

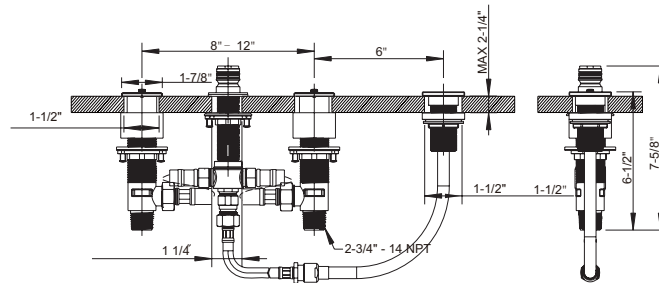

DECK-MOUNT TUB FAUCET WITH HANDSHOWER ROUGH

Rough valve for deck tub sets with handshower
14-03-T

Flühs volume control cartridges

Inlet connection: 3/4" NPT

Deck thickness maximum: 2-1/8"

Handle spread maximum: 19"

IAPMO listed

Massachusetts code approved

Compatible trims:

- Leyden



DTHS-R-RGH

\$400

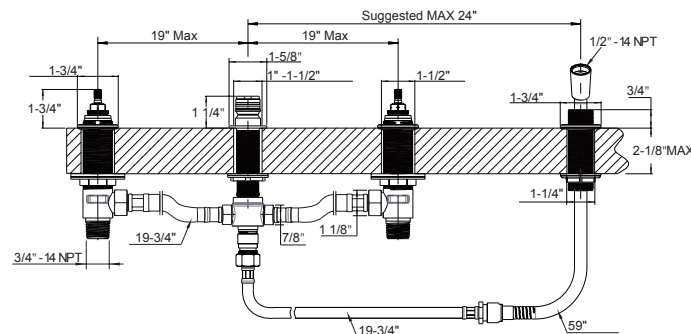

KWVC

by crosswater[✂]
LONDON



KITCHEN



PURE AND SIMPLE CONVENIENCE

Streamlined shapes and modern, soft-edge designs evoke a new touch of class, and highlight the superior, precise products that are typical of KWC.

NEW!**BEVO E STAINLESS STEEL KITCHEN LEVER MIXER WITH PULL-OUT AERATOR - A230**
KWC
 by crosswater
 LONDON

TouchProtect anti-scald protection thanks to the "double skin" principle

Constructed of 100% recyclable, stainless steel (AISI 316)

Pull-out spray features SprayClean, which makes it easy to clean and actively prevents limescale buildup

Quick installation via threaded connection with locking screws and simple hose connection system

EasyLock pull-out spray that easily slides back into place

PowerClean needle spray mode with automatic diverter reset

Lever installation only possible on the right side

Child safety: cold water flow in lever position towards the front

Spout reach 9" plus up to 23" pull-out length

Hose guide, swivelling 150°

Flow Rate: 1.75 GPM

IAPMO listed; Massachusetts code (pending)

Stainless Steel	10.531.003.700	\$1420
Industrial Black	10.531.003.751	\$1710
Brushed Gold	10.531.003.577	\$1710

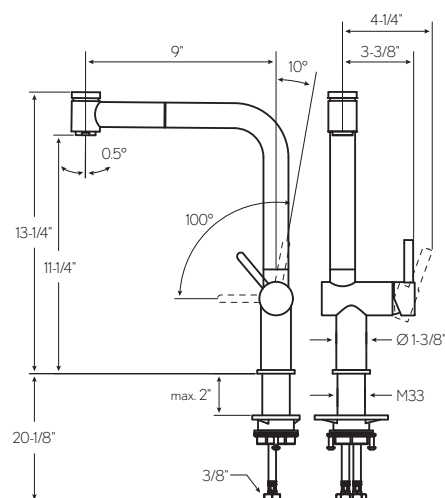

NEW!

BEVO E STAINLESS STEEL KITCHEN LEVER MIXER WITH PULL-OUT SPRAY- A225

- TouchProtect anti-scald protection thanks to the "double skin" principle
- Constructed of 100% recyclable, stainless steel (AISI 316)
- Pull-out spray features SprayClean, which makes it easy to clean and actively prevents limescale buildup
- Quick installation via threaded connection with locking screws and simple hose connection system
- EasyLock pull-out spray that easily slides back into place
- Lever installation only possible on the right side
- Child safety: cold water flow in lever position towards the front
- Spout reach 8-7/8" plus up to 23" pull-out length
- Hose guide, swivelling 150°
- Flow Rate: 1.75 GPM
- IAPMO listed; Massachusetts code (pending)

Stainless Steel	10.531.103.700	\$1280
Industrial Black	10.531.103.751	\$1420
Brushed Gold	10.531.103.577	\$1420

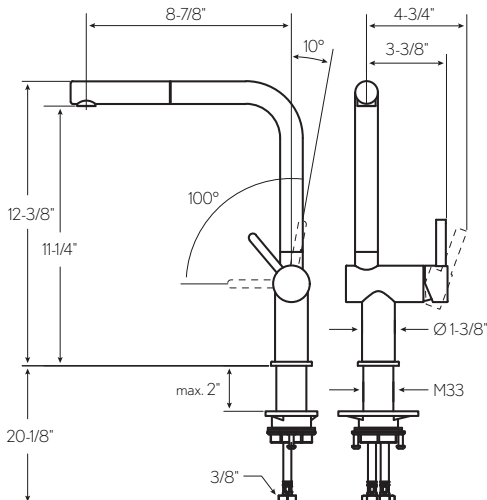
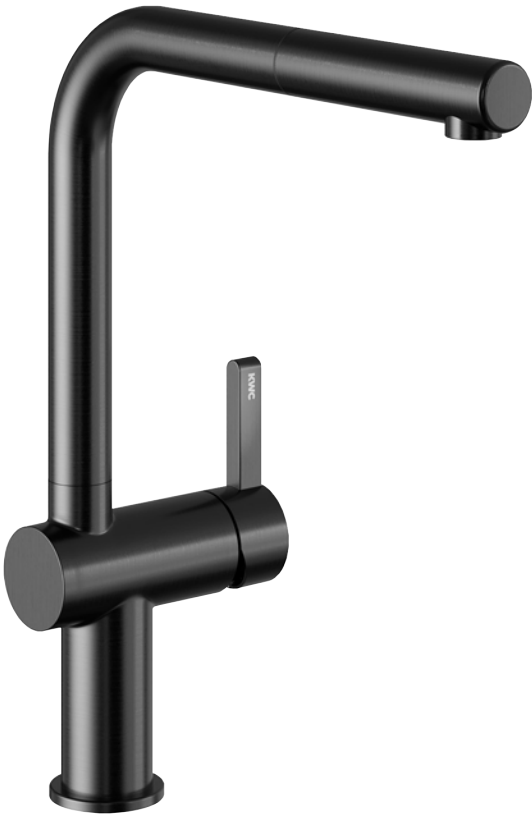

DOMO SINGLE-HOLE KITCHEN FAUCET WITH PULL-OUT SPRAY - SIDE LEVER



flexGuard™ sealing membrane between the lever
and cap protects the inside of the faucet

Lever installation only possible on the right side

Child safety: cold water flow in lever position towards the front

Pull-out spray with KWC jetclean

Up to 27.5" (700 mm) pull-out length

Lockable needle spray

Automatic diverter reset

Hose surface to fit faucet surface

Hose guide, swivelling 360°

Flow rate normal spray: 3.2 GPM (12 L/min)

Flow rate needle spray: 3.2 GPM (12 L/min)

IAPMO listed, Massachusetts code approved

Polished Chrome	10.061.003.000	\$980
Brushed Stainless Steel	10.061.003.127	\$1280

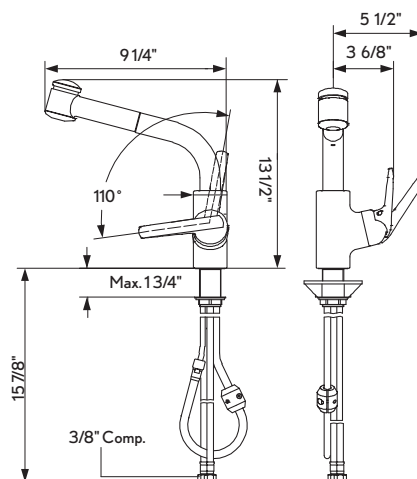



DOMO SINGLE-HOLE KITCHEN FAUCET WITH PULL-OUT SPRAY - TOP LEVER

- flexGuard™ sealing membrane between the lever and cap protects the inside of the faucet
- Pull-out spray with KWC jetclean
- Up to 27.5" (700 mm) pull-out length
- Lockable needle spray
- Automatic diverter reset
- Hose surface to fit faucet surface
- Hose guide, swivelling 130°
- Flow rate normal spray: 3.2 GPM (12 L/min)
- Flow rate needle spray: 3.2 GPM (12 L/min)
- IAPMO listed, Massachusetts code approved

Polished Chrome	10.061.033.000	\$890
Brushed Stainless Steel	10.061.033.127	\$1140

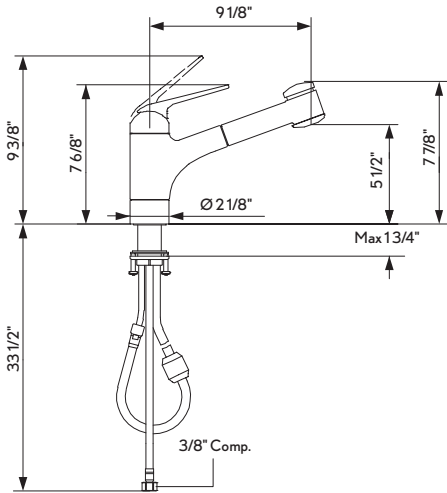

LUNA E SINGLE-HOLE KITCHEN FAUCET WITH PULL-OUT SPRAY - HIGH ARC SPOUT WITH SIDE LEVER

KWC
by crosswater
LONDON

Lever installation only possible on the right side

Child safety: cold water flow in lever position towards the front

TouchProtect anti-scald protection thanks to the "double skin" principle

Pull-out spray features SprayClean, which makes it easy to clean and actively prevents limescale buildup

Up to 15-3/4" (400 mm) pull-out length

QuickConnect Simple hose connection system

SprayLock lockable jet spray

PowerClean needle spray mode, with automatic diverter reset

SwivelStop spout 360°, limitable to 150°

EasyLock pull-out spray that easily slides back into place

Flow rate and temperature are continuously variable

Quick installation via threaded connection with locking screws

IAPMO listed, Massachusetts code approved

Polished Chrome	10.441.003.000	\$980
Brushed Stainless Steel	10.441.003.127	\$1280
Matte Black	10.441.003.176	\$1280

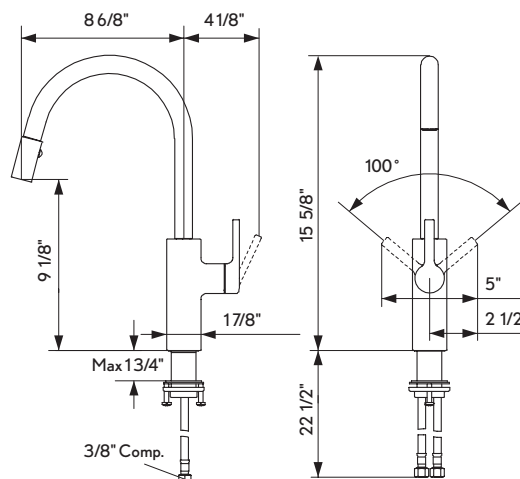



LUNA E SINGLE-HOLE KITCHEN FAUCET WITH PULL-OUT SPRAY AND FLEX-PEX
- GEOMETRIC SPOUT WITH SIDE LEVER

- Lever installation only possible on the right side
- Child safety: cold water flow in lever position towards the front
- TouchProtect anti-scald protection thanks to the "double skin" principle
- Pull-out spray features SprayClean, which makes it easy to clean and actively prevents limescale buildup
- Up to 15-3/4" (400 mm) pull-out length
- QuickConnect Simple hose connection system
- SprayLock lockable jet spray
- PowerClean needle spray mode, with automatic diverter reset
- SwivelStop hose guide, swivelling 360°, limitable to 150°
- EasyLock pull-out spray that easily slides back into place
- Flow rate and temperature are continuously variable
- Quick installation via threaded connection with locking screws
- IAPMO listed, Massachusetts code approved

Polished Chrome	10.441.004.000	\$980
Brushed Stainless Steel	10.441.004.127	\$1280
Matte Black	10.441.004.176	\$1280

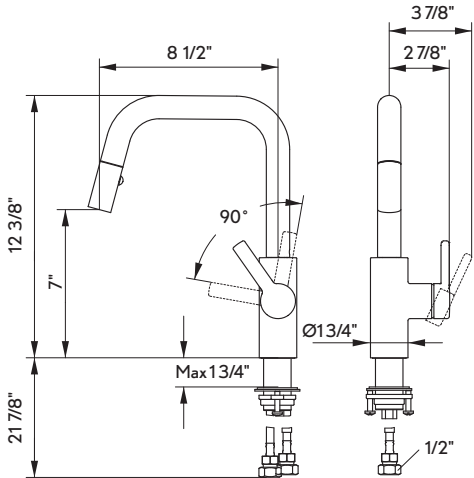

LUNA E SINGLE-HOLE KITCHEN FAUCET WITH PULL-OUT SPRAY - TOP LEVER



TouchProtect anti-scald protection thanks to the "double skin" principle

Pull-out spray features SprayClean, which makes it easy to clean and actively prevents limescale buildup

Up to 23.5" (600 mm) pull-out length

QuickConnect Simple hose connection system

PowerClean needle spray mode, with automatic diverter reset

Hose guide, swivelling 130°

EasyLock pull-out spray that easily slides back into place

Flow rate and temperature are continuously variable

IAPMO listed, Massachusetts code approved

Polished Chrome	10.441.033.000	\$710
Brushed Stainless Steel	10.441.033.127	\$850
Matte Black	10.441.033.176	\$850

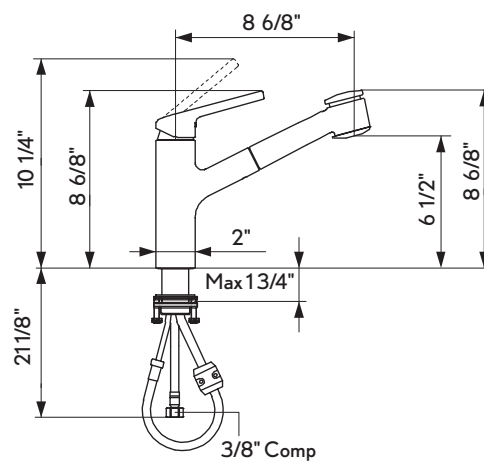



BASIC SOAP DISPENSER

- Easily refillable from the top without disassembly
- Scope of delivery: Pump
- Soap container filling capacity: 10.8 oz (320 mL)

Polished Chrome	Z.538.409.000	\$180
Brushed Stainless Steel	Z.538.409.177	\$250
Matte Black	Z.538.409.176	\$250

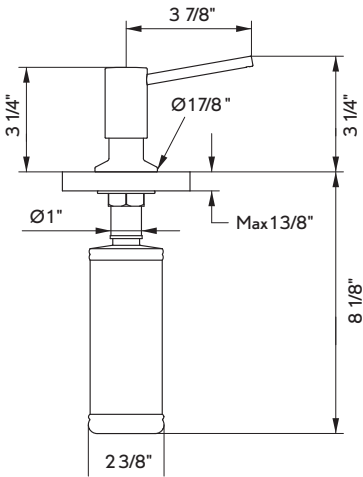



SPARE PARTS



BEST-IN-CLASS COMPONENTS,
TRUSTED BY TOP BRANDS
THROUGHOUT THE WORLD.

Cover plates

DARBY COVER PLATE

4" centerset cover plate

Polished Chrome	9Q1168CP-PC	\$40
Polished Nickel	9Q1168RN-PN	\$50
Satin Nickel	9Q1168AP-SN	\$50

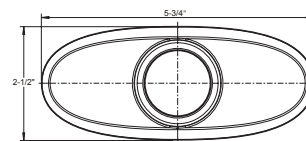

LEYDEN COVER PLATE

4" centerset cover plate

Polished Chrome	9Q1170CP-PC	\$40
Polished Nickel	9Q1170RN-PN	\$50
Satin Nickel	9Q1170AP-SN	\$50

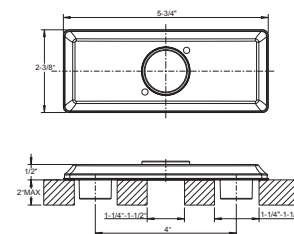

BEREA COVER PLATE

4" centerset cover plate

Polished Chrome	9Q1169CP-PC	\$40
Polished Nickel	9Q1169RN-PN	\$50
Satin Nickel	9Q1169AP-SN	\$50

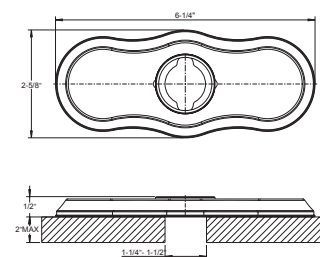

ROUGH FOR UNION FLOOR-MOUNT TUB FILLER

US-399ROUGH

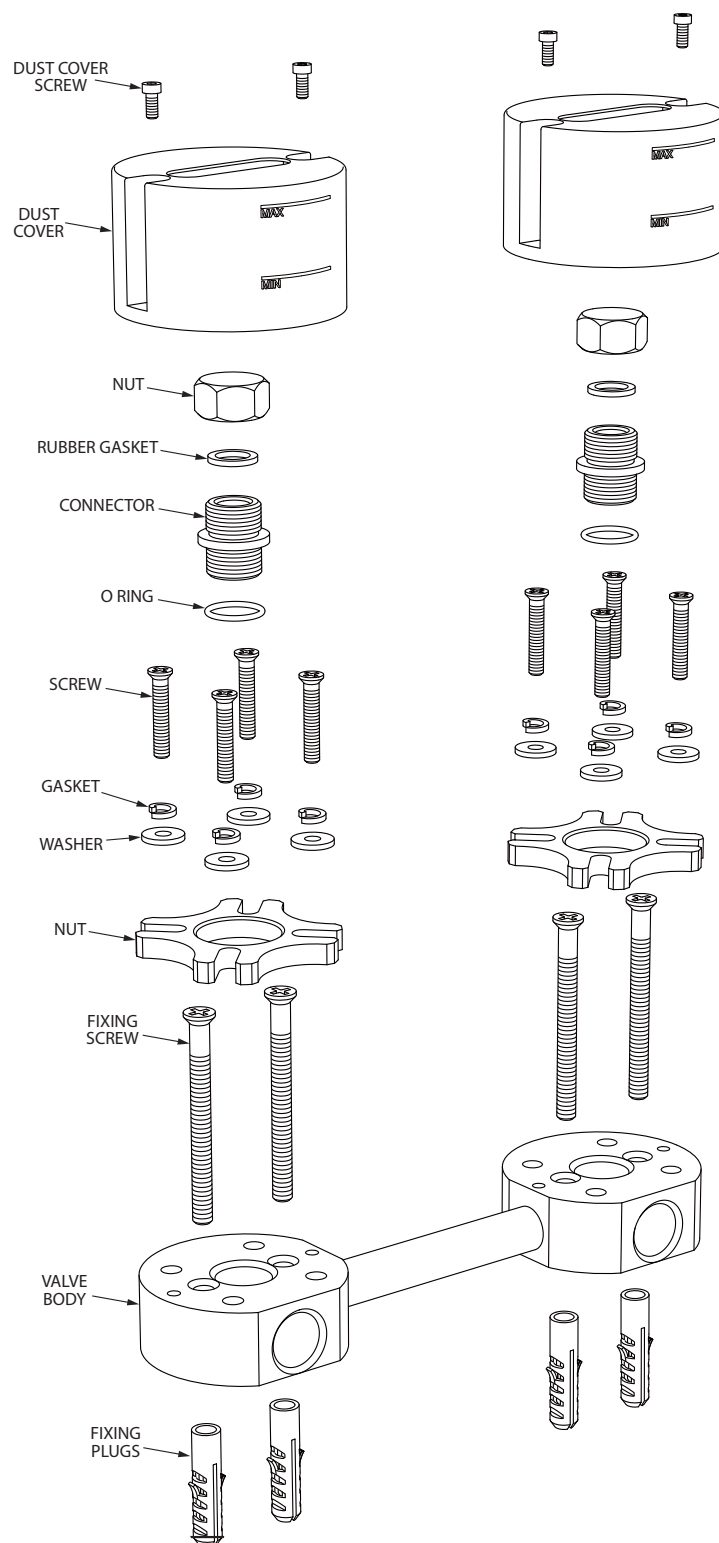

ROUGH FOR FLOOR-STANDING PILLAR LEGS

US-AA002ROUGH

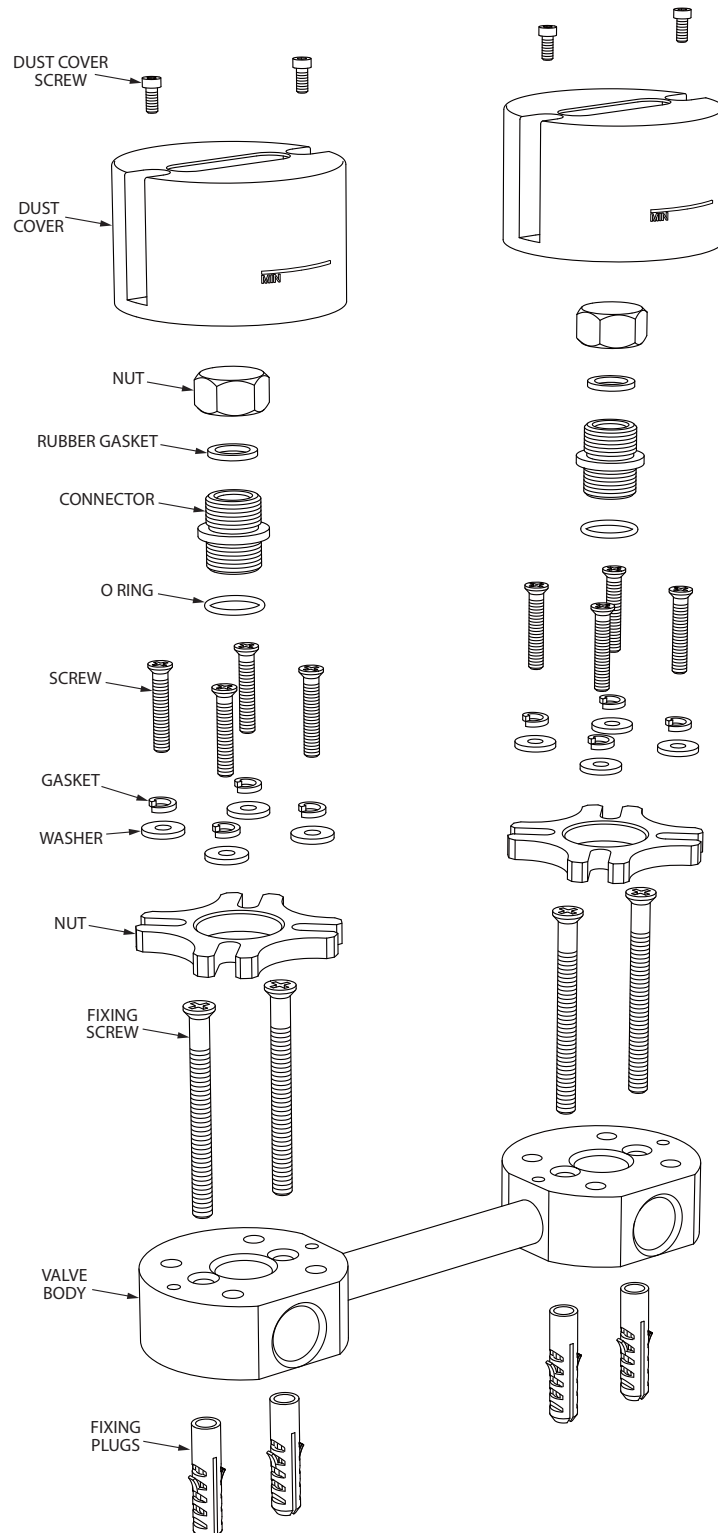

ROUGH FOR WALL-MOUNT SINGLE-LEVER BASIN FAUCET

US-120ROUGH

DESCRIPTION	PART NUMBER
1 Cartridge	US-MCAR120

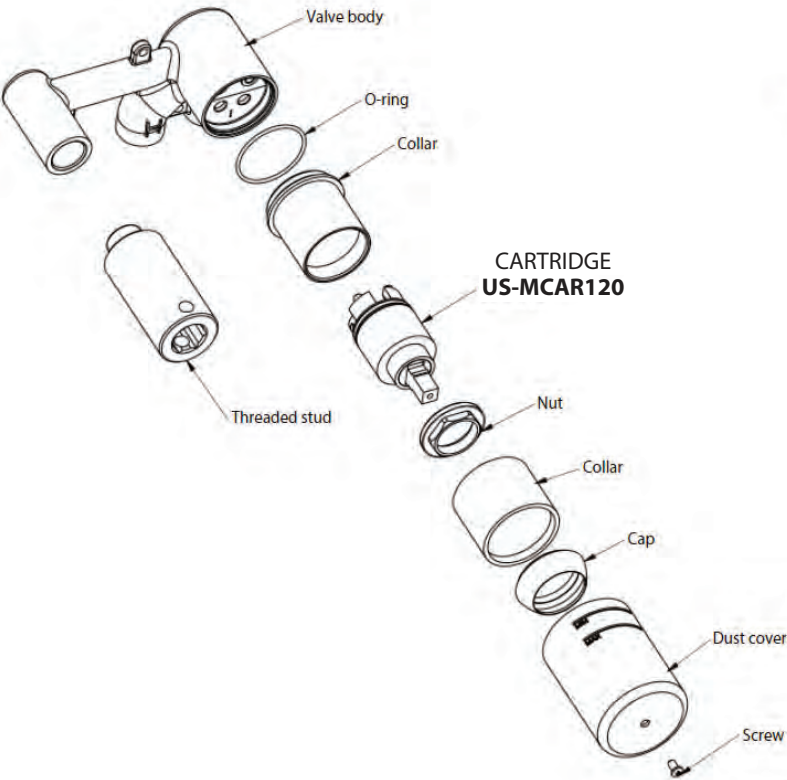

ROUGH FOR WALL-MOUNT THREE-HOLE BASIN FAUCET

US-130ROUGH

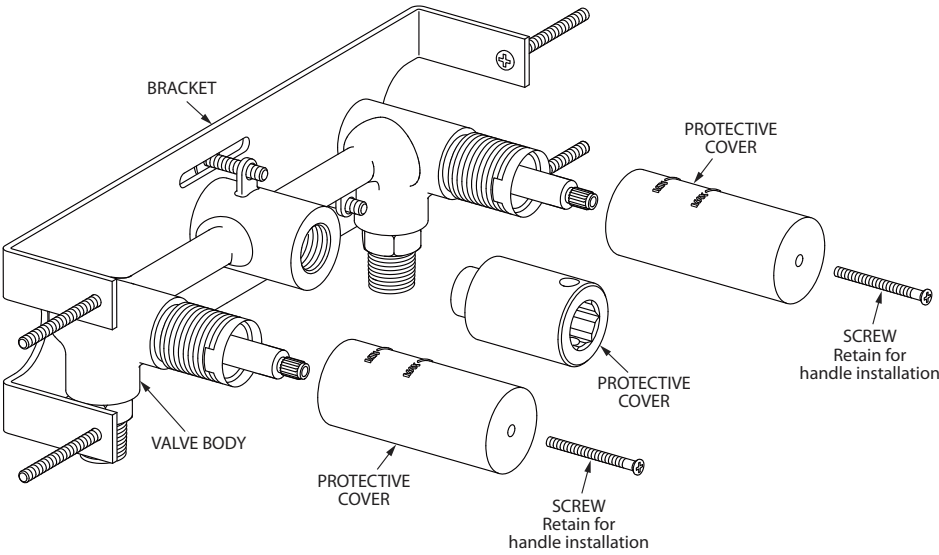

ROUGH FOR FLOOR-MOUNT SINGLE-HOLE TUB FILLER

US-418ROUGH

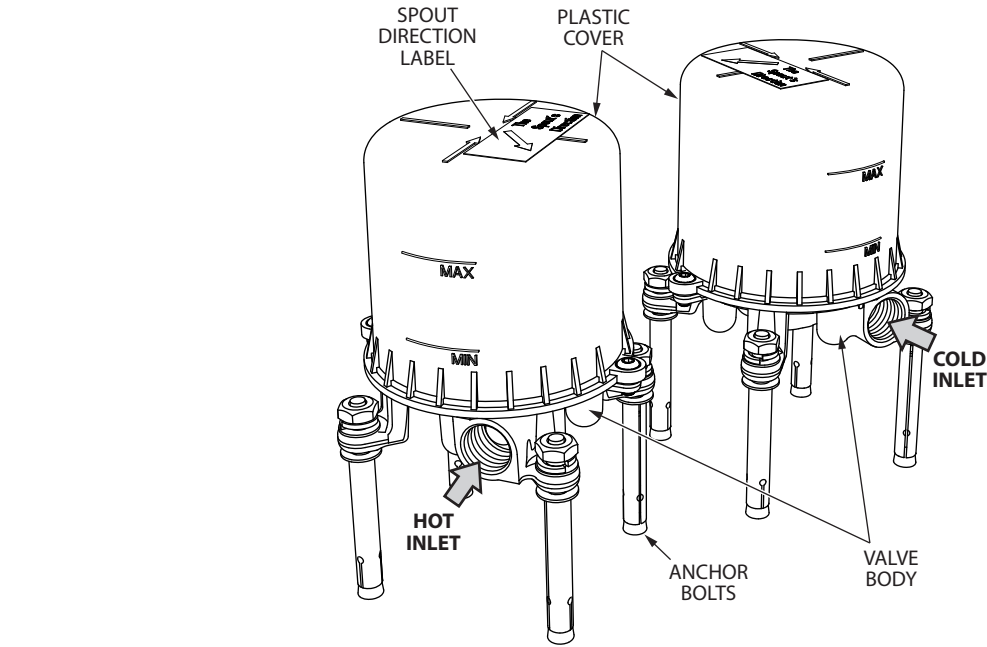

3/4" THERMOSTATIC VALVE ROUGH

TH-RGH

DESCRIPTION	PART NUMBER
1 Temperature Control Rings	5K202720PL
2 Thermostatic Cartridge	5K205117PL
3 Check Valve	5K013107PL

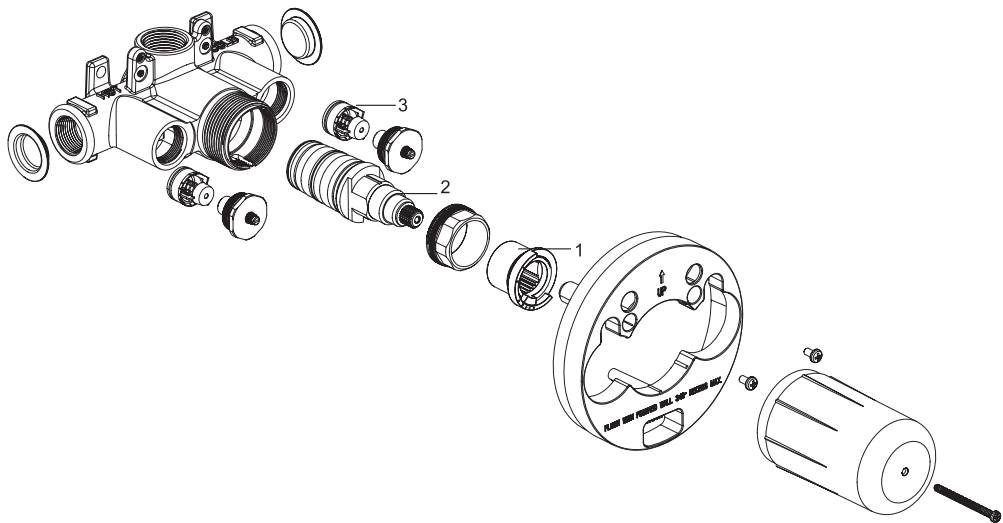

DUAL-CONTROL 3/4" THERMOSTATIC VALVE WITH VOLUME CONTROL ROUGH

TH1-RGH

	DESCRIPTION	PART NUMBER
1	Extension Kit	9Q242000
2	Volume Control Cartridge	5K217302NT
3	Volume Control Nipple	5K217366NT
4	Check Valve	5K013107PL
5	Thermostatic Cartridge	5K205117PL
6	Temperature Control Rings	5K202720PL

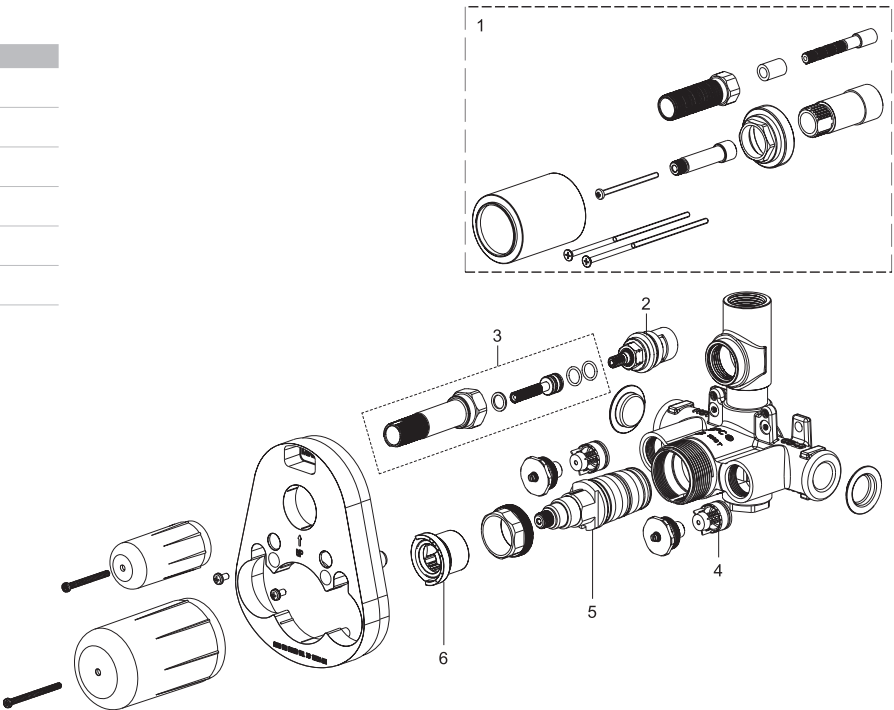

DUAL-CONTROL 3/4" THERMOSTATIC VALVE WITH VOLUME CONTROL AND DIVERTER ROUGH

TH2-RGH

	DESCRIPTION	PART NUMBER
1	Extension Kit	9Q242000
2	Diverter-Volume Control Cartridge	5K217404PL
3	Diverter and Volume Control Assembly	5K217488NT
4	Check Valve	5K013107PL
5	Thermostatic Cartridge	5K205117PL
6	Temperature Control Rings	5K202720PL

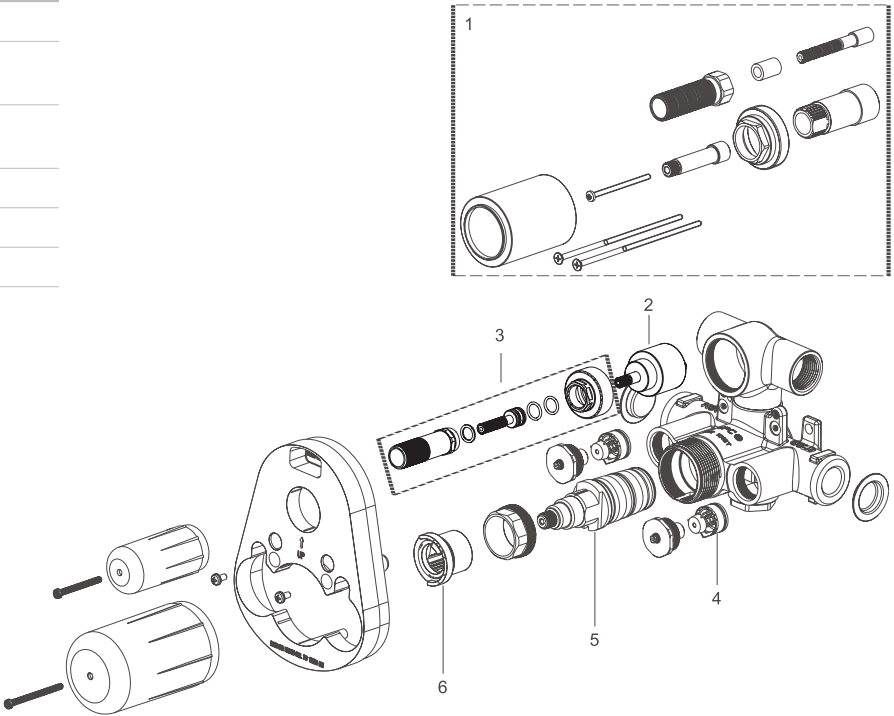

PRESSURE-BALANCE VALVE ROUGH

PBS-RGH

	DESCRIPTION	PART NUMBER
1	Stop Valve	9Q1152NT
2	Pressure Balance Cartridge	5D0M0262PL
3	Stem & Thread Nipple	9Q117NT

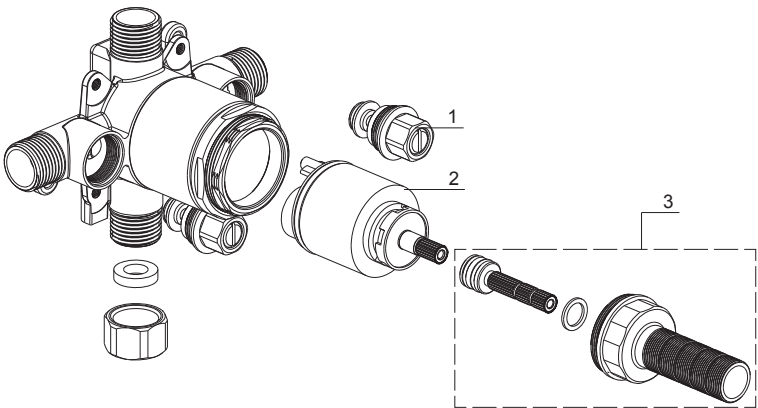

PRESSURE-BALANCE VALVE WITH DIVERTER ROUGH

PBTS-RGH

	DESCRIPTION	PART NUMBER
1	Diverter Assembly	9Q259800NT
2	Stop Valve	9Q1152NT
3	Pressure Balance Cartridge	5D0M0262PL
4	Stem & Thread Nipple	9Q1173NT

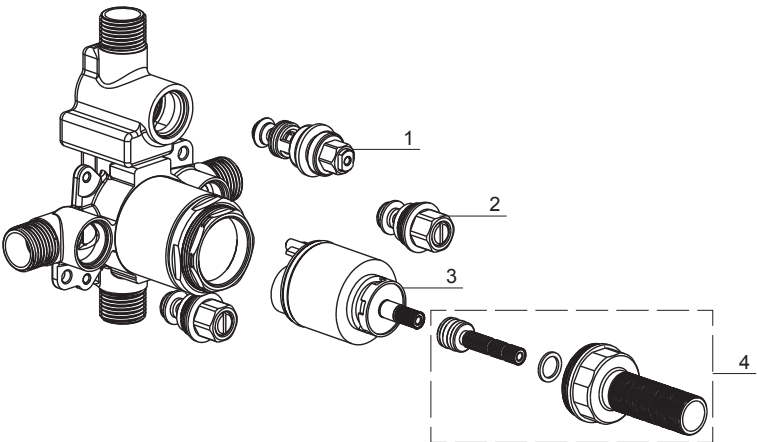

3/4" VOLUME CONTROL ROUGH

VC-RGH

DESCRIPTION	PART NUMBER
1 Cartridge	5DOM0139NT
2 Threaded Nipple	5J0C1029NT

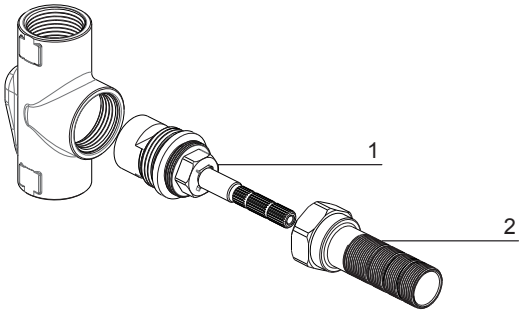

3/4" TWO-WAY DIVERTER ROUGH

DIV-RGH

DESCRIPTION	PART NUMBER
1 Cartridge	5DOM0242PL
2 Cartridge Nut	5T1C0304NT
3 Stem & Threaded Nipple	9Q1142NT

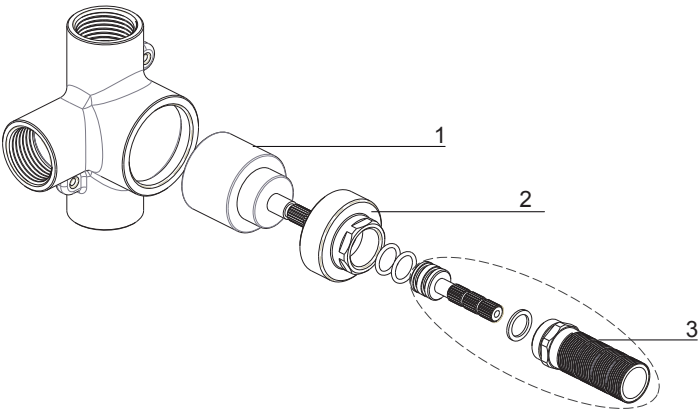

1/2" THREE-WAY DIVERTER ROUGH

3DV-RGH

DESCRIPTION	PART NUMBER
1 Cartridge	5D0001300PLO
2 Stem & Threaded Nipple	9Q1142NT

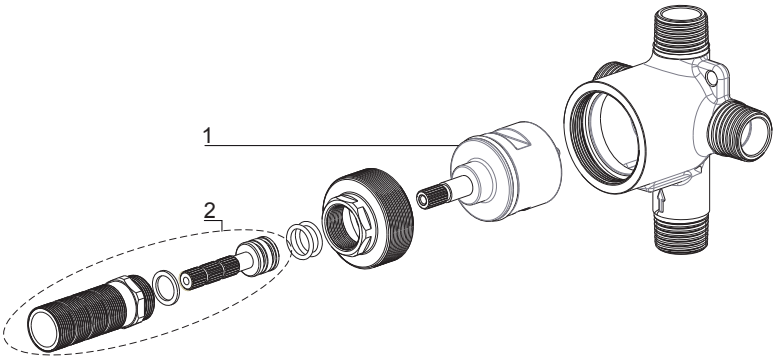

DECK-MOUNT TUB FAUCET WITH HANDSHOWER ROUGH

DTHS-S--RGH

	DESCRIPTION	PART NUMBER
1	Spout Diverter Assembly	9Q1190NT
2	Spout Mounting Hardware	9Q1149NT
3	Cartridge(Hot)	51014109NT
4	Mounting Hardware for Valves	9Q1151NT
5	Hot Valve Body Assembly	9Q1188NT
6	Washer	51014130PL
7	Hose (19-11/16")	51014144NC
8	Hand Shower Hose (59-1/16")	5G0M0191CP
9	Cold Valve Body Assembly	9Q1189NT
10	Cartridge (Cold)	51014116NT
11	Flex Lines (19-11/16")	9Q1148PL
12	Spout Washers	9Q1355PL
13	Spout O-rings	9Q1354PL
14	Spacers & Mounting Hardware for Valves	9Q1402NT

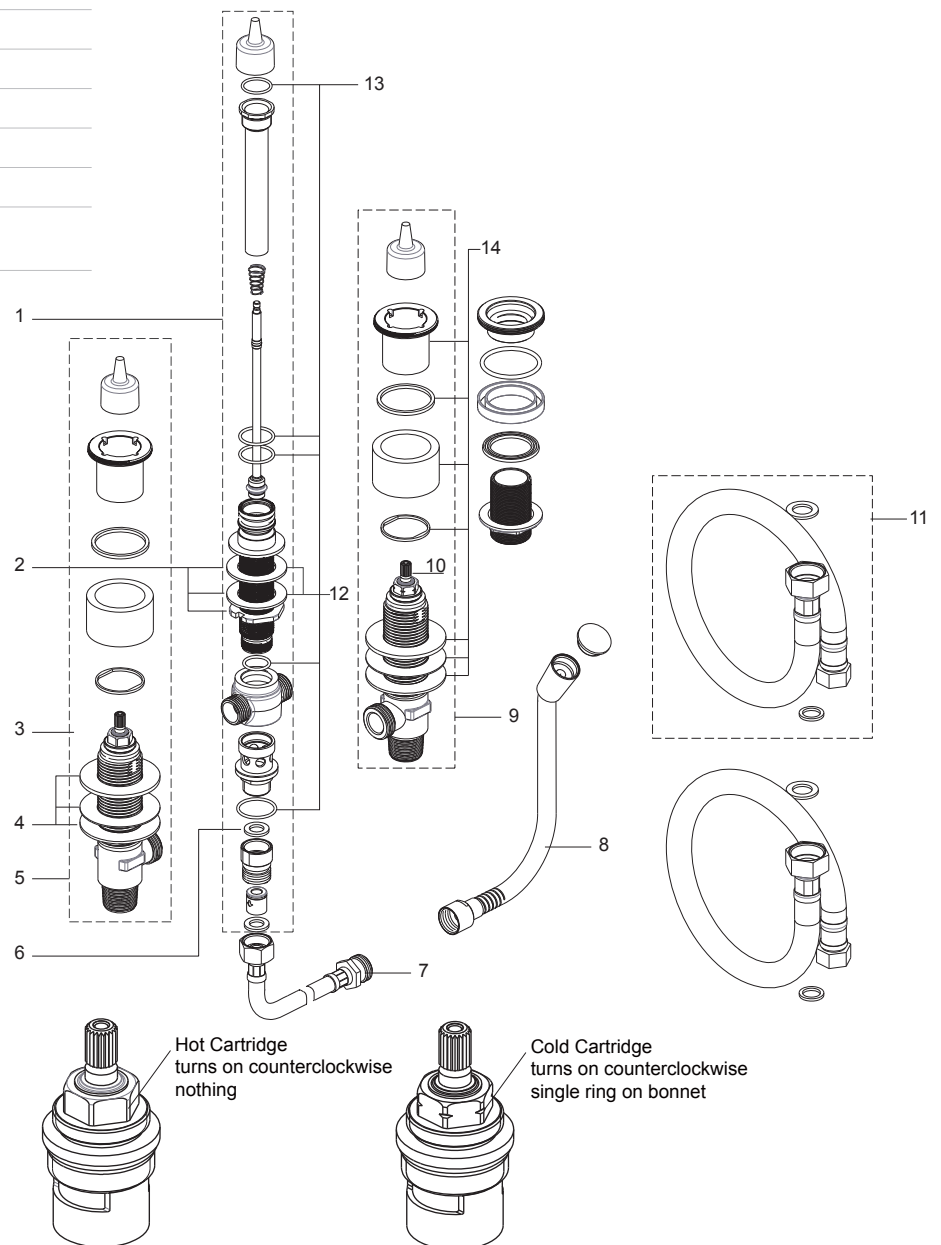

DECK-MOUNT TUB FAUCET WITH HANDSHOWER ROUGH

DTHS-R-RGH

	DESCRIPTION	PART NUMBER
1	Spout Diverter Assembly	9Q1184NT
2	Spout Mounting Hardware	9Q1149NT
3	Cartridge (Hot)	51014109NT
4	Mounting Hardware for valves	9Q1151NT
5	Hot Valve Body Assembly	51014115CC
6	Washer	51014130PL
7	Hose (19-11/16")	51014144NC
8	Nut	51014141NT
9	Hand Shower Hose (59-1/16")	5G0M0191CP
10	Cold Valve Body Assembly	51014107CC
11	Cartridge (Cold)	51014116NT
12	Flex Lines (19-11/16")	9Q1148PL
13	Hand Shower Bracket Mounting Nut & Washer	9Q1353PL
14	Spout Washers	9Q1355PL
15	Spout O-rings	9Q1354PL

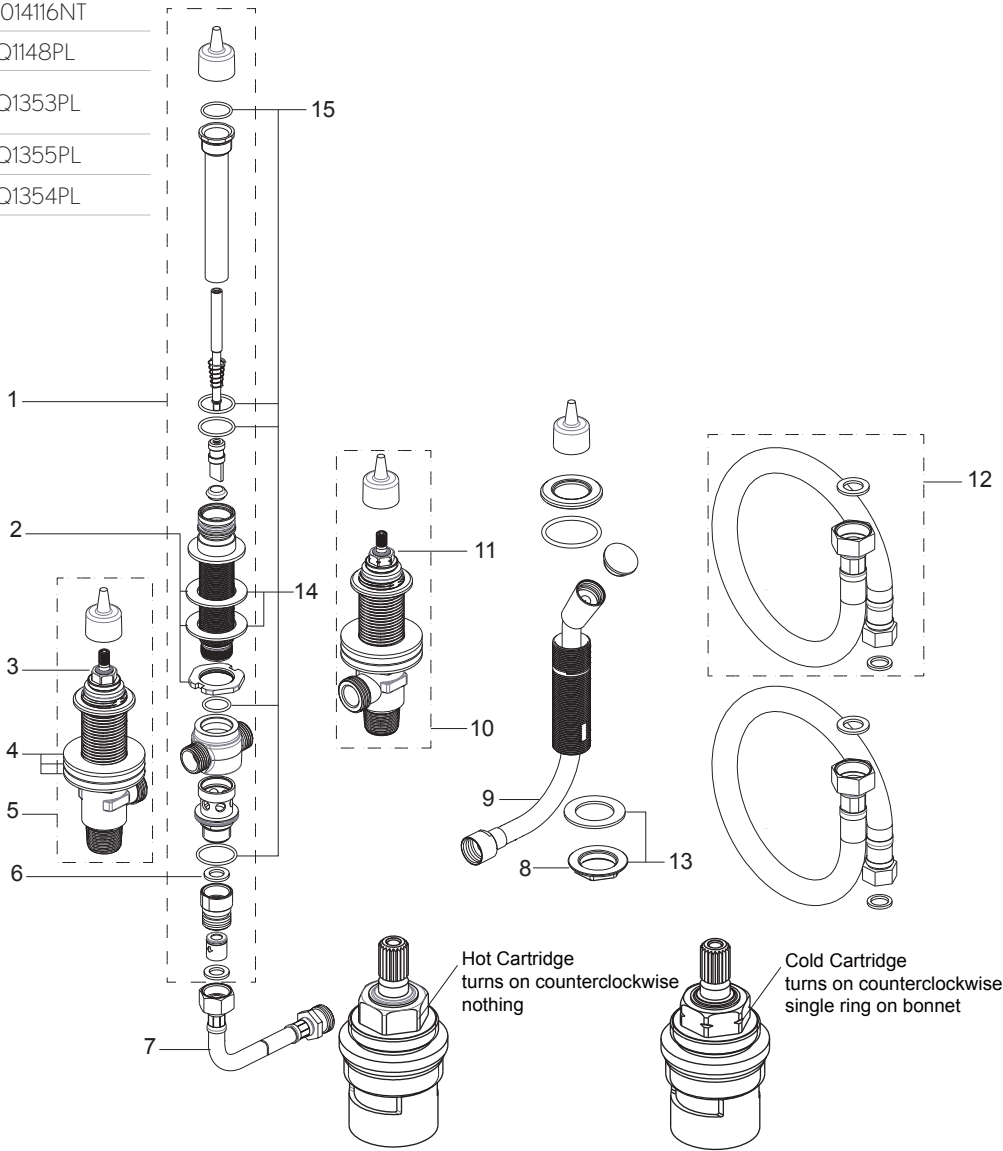

1000 3/4" THERMOSTATIC ROUGH WITH SINGLE INTEGRATED VOLUME CONTROL

US-WLPB1000R

	DESCRIPTION	PART NUMBER
1	Flow Cartridge	US-DCAR1020
2	Check Valve Kit	US-CV1000
3	Thermostatic Cartridge	US-TMV1015

SPARE PARTS

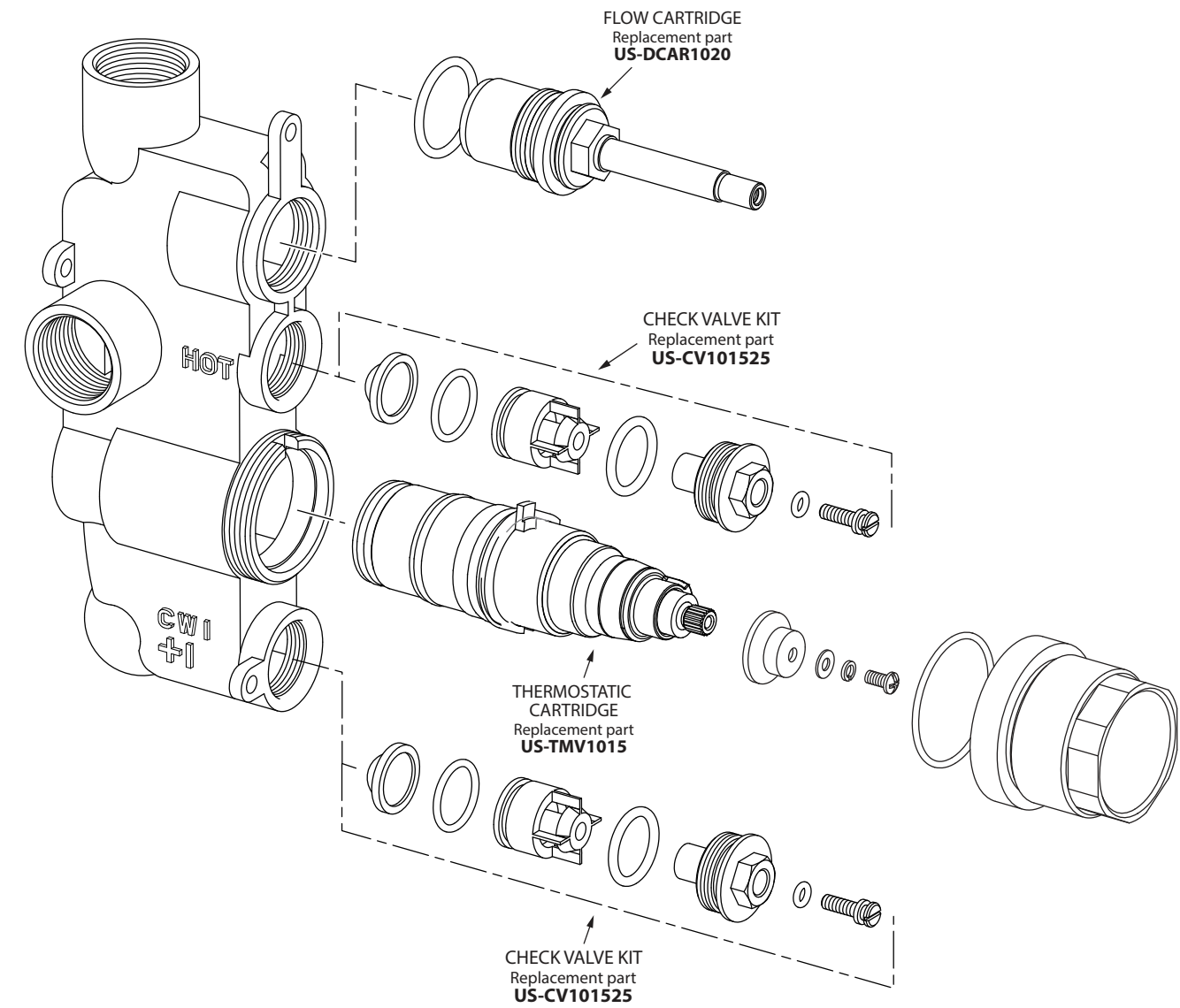

1500 3/4" THERMOSTATIC ROUGH WITH VOLUME CONTROL/DIVERTER

US-WLPB1500R

	DESCRIPTION	PART NUMBER
1	Diverter Cartridge	US-DCAR1500
2	Check Valve Kit	US-CV1000
3	Thermostatic Cartridge	US-TMV1015

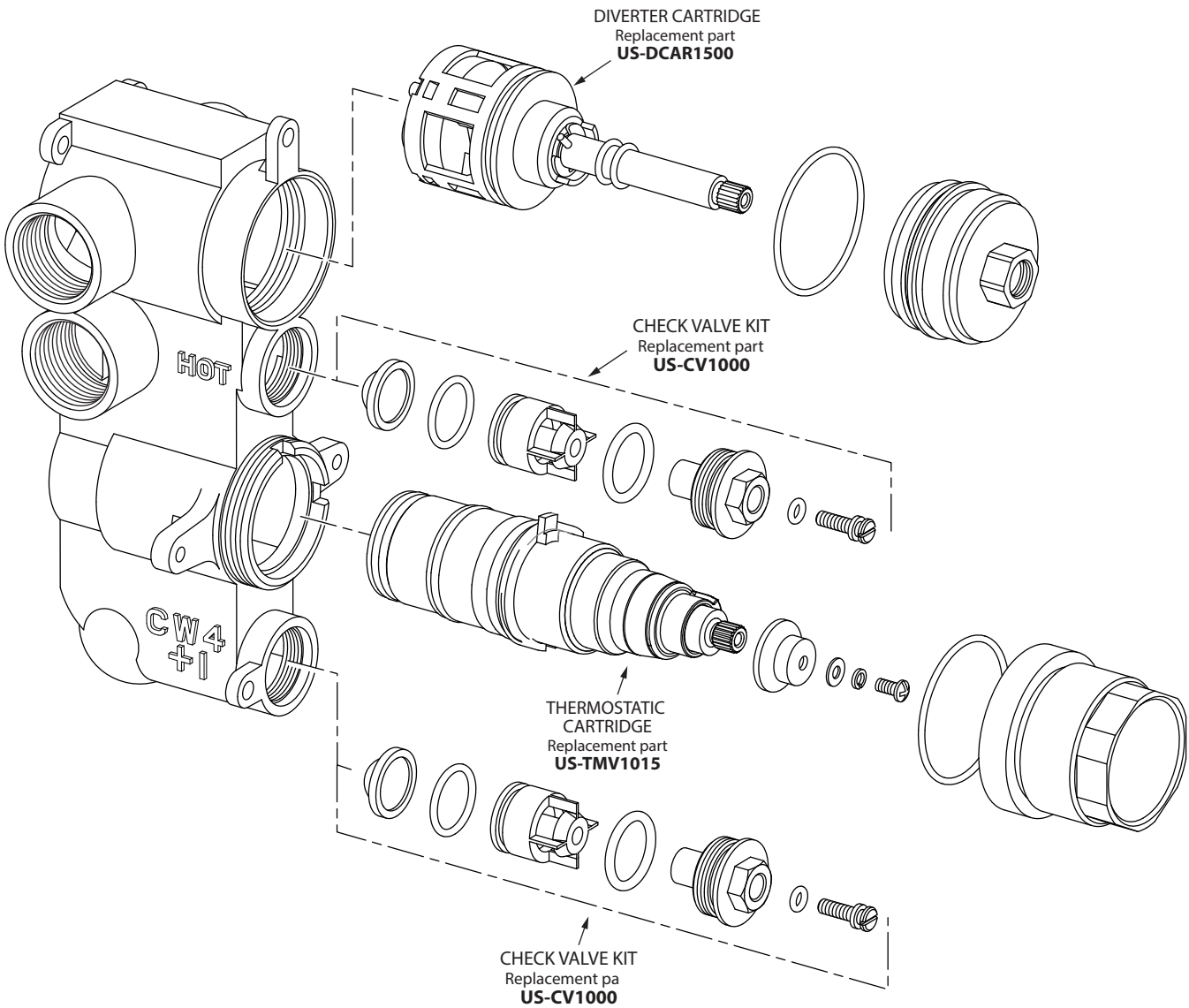

2000 3/4" THERMOSTATIC ROUGH WITH TWO INTEGRATED VOLUME CONTROLS

US-WLPB2000R

	DESCRIPTION	PART NUMBER
1	Flow Cartridge	US-DCAR1020
2	Check Valve Kit	US-CV1000
3	Thermostatic Cartridge	US-TMV1015

SPARE PARTS

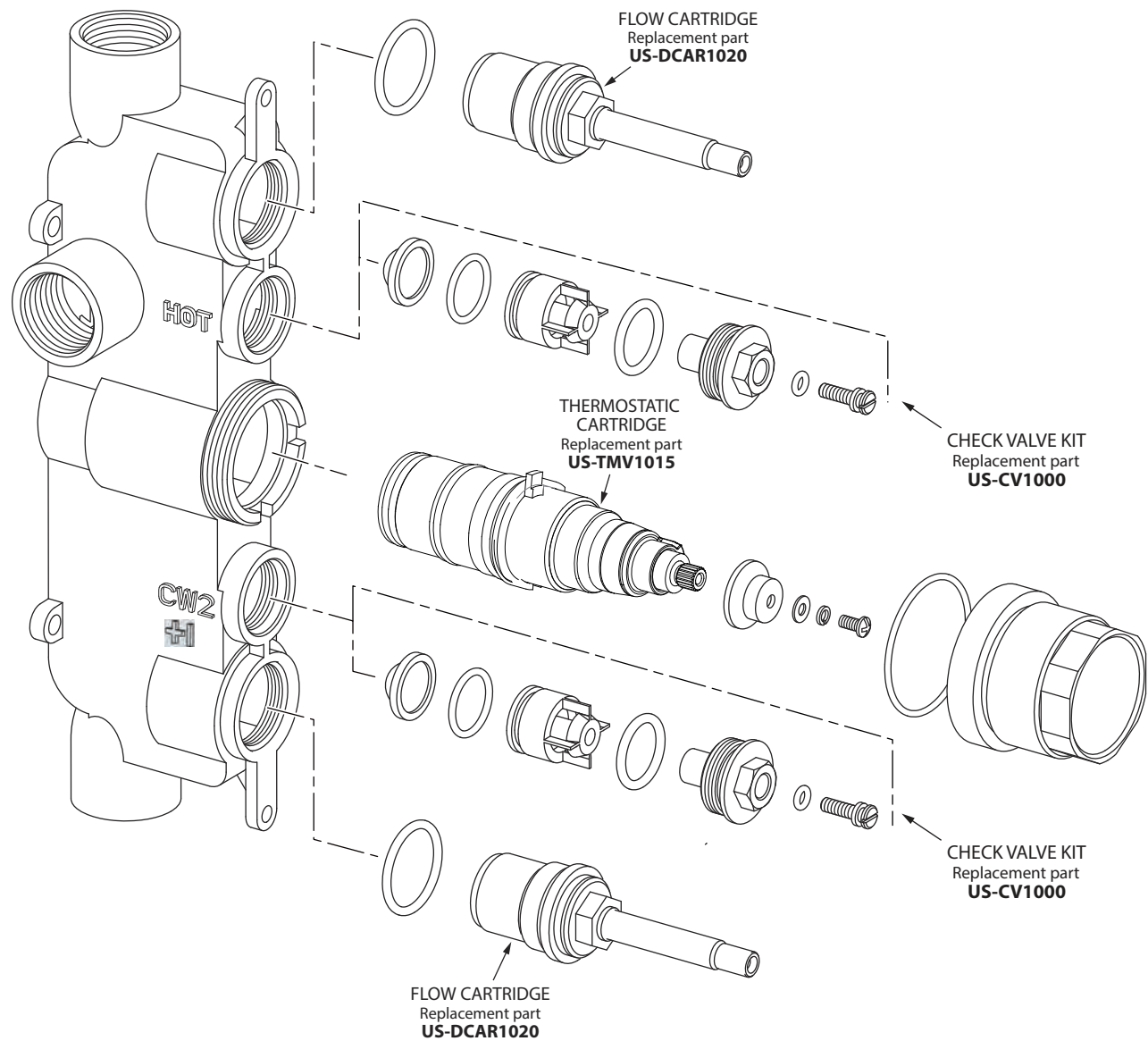

2500 3/4" THERMOSTATIC ROUGH WITH INTEGRATED VOLUME CONTROL/THREE-WAY DIVERTER

US-WLPB2500R

	DESCRIPTION	PART NUMBER
1	Diverter Cartridge	US-DCAR2500
2	Check Valve Kit	US-CV2500
3	Thermostatic Cartridge	US-TMV1015

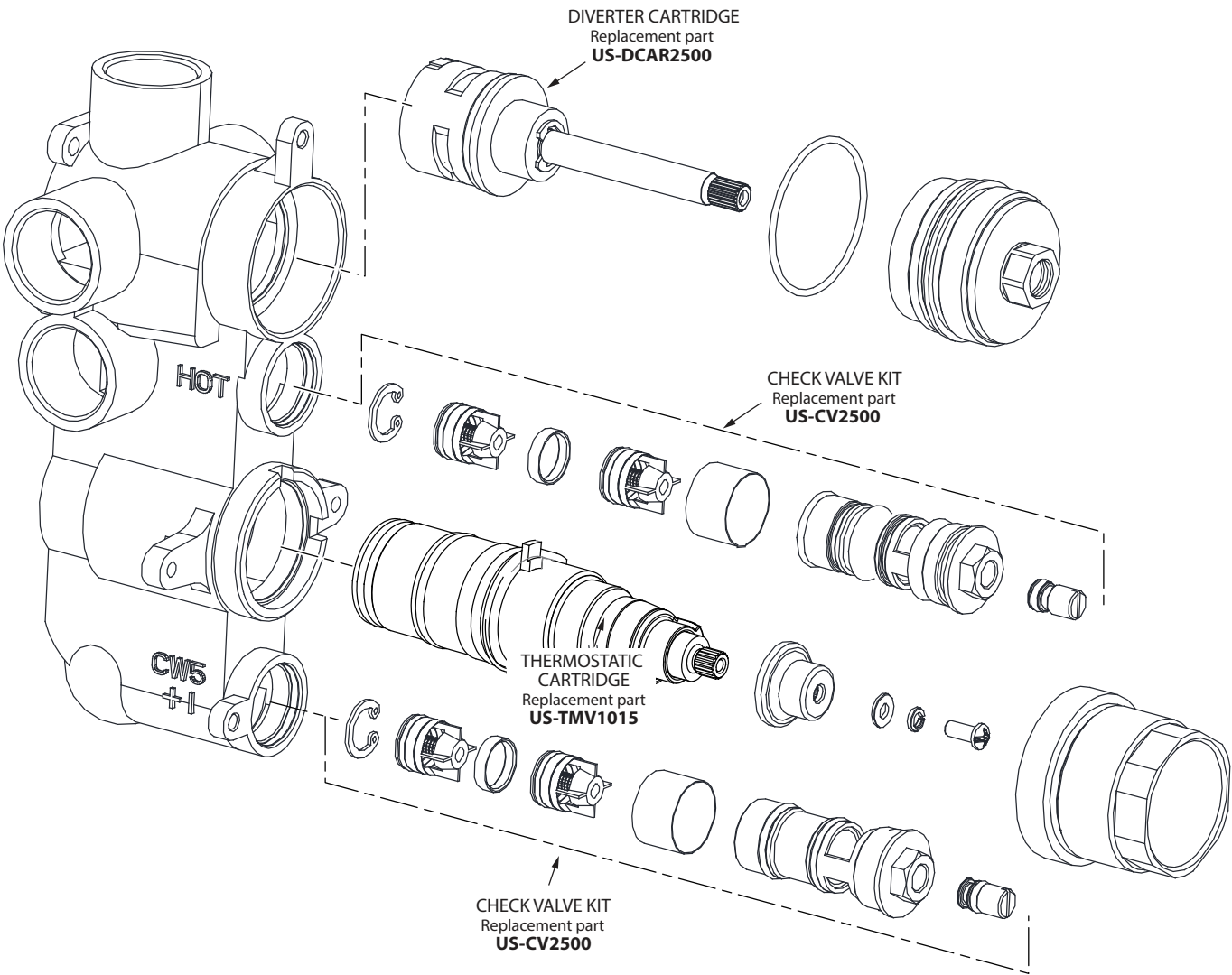

3000 3/4" THERMOSTATIC ROUGH WITH INTEGRATED VOLUME CONTROL AND VOLUME CONTROL/TWO-WAY DIVERTER

US-WLPB3000R

	DESCRIPTION	PART NUMBER
1	Diverter Cartridge	US-DCAR1500
2	Thermostatic Cartridge	US-TMV1015
3	Check Valve Kit	US-CV1000
4	Flow Cartridge	US-DCAR1020

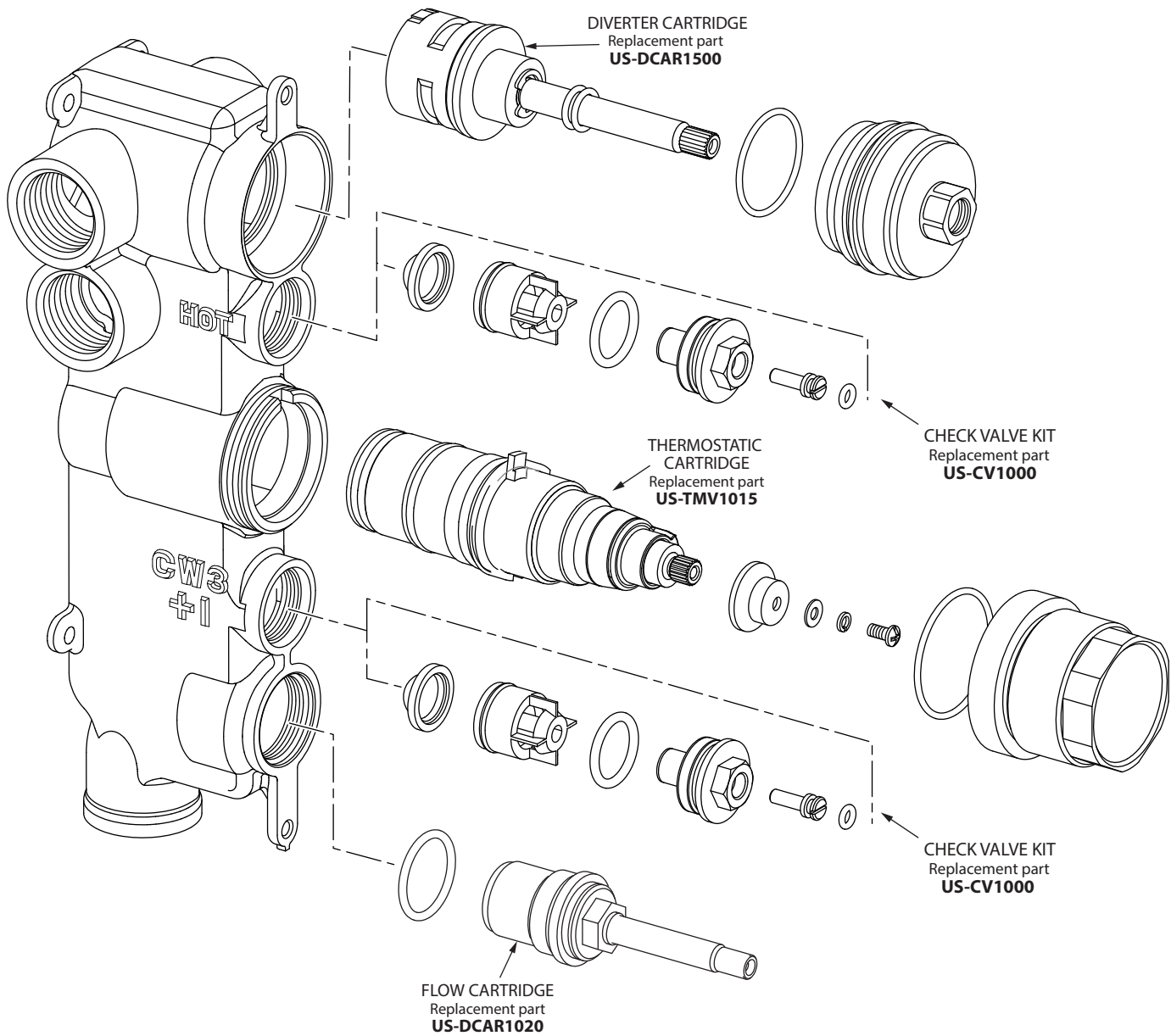



COMPLIANCE

At Crosswater London, we pride ourselves on our track record of exceeding the industry's most stringent standards. In the UK, we hold more WRAS (Water Regulation Advisory Scheme) listings than any other British manufacturer. In order to obtain a WRAS listing we have to show that our products not only exceed British standards but that the quality of the products we supply to our customers is maintained.

This is also the ethos we have followed in North America, all of our basin faucets comply with low-lead standards.

We have faucets, shower heads and toilets that meet the water-saving requirements of both WaterSense and the California Energy Commission, as well as IAPMO (cUPC) and CSA listed product.

In order to achieve this we use the best components from top European suppliers such as Flühs, Neoperl, Vernet and Kerox. We have our own dedicated quality and compliance team who ensure that every product we make adheres to strict quality controls.

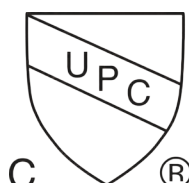

THE CROSSWATER LONDON WARRANTY

Our commitment to quality & excellence

CROSSWATER LIMITED WARRANTY

The following are the terms and conditions of Crosswater London's exclusive written warranty. No warranty by any person in addition to or different from those made in this limited warranty shall be binding on Crosswater London.

This warranty is limited to those original purchasers who purchase genuine Crosswater London products from its "AUTHORIZED DEALERS" and is not transferable. Proof of purchase from the original consumer purchaser must be made available to Crosswater London for all warranty claims.

Crosswater London provides this warranty on its products installed in a residential application.

MECHANICAL WARRANTY

A limited lifetime warranty on all Crosswater London products and a lifetime warranty on all KWC products is provided on all mechanical parts to be free from defects in material and workmanship under normal use for as long as the original purchaser owns their home. This warranty does not apply to the replacement of components where damage is caused by normal wear and tear.

CARTRIDGE WARRANTY

A limited lifetime warranty is provided on all ceramic disc cartridges. All other cartridges (including diverter, thermostatic and pressure balance cartridges) are warranted for a period of five (5) years from the date of purchase.

FINISHES AND DRAINS WARRANTY

Limited lifetime warranty on all Crosswater London finishes, except living finishes and drains which are excluded from the finish warranty. Lifetime warranty on all KWC finishes free from defects in materials and workmanship under normal use for as long as the original purchaser owns their home.

Due to the nature of drain usage, there is no finish warranty on any drain product (including pop-up drains, lavatory drains and tub drains).

The use of any lead-based acidic curing adhesive, mastic or plumber's putty will void the finish warranty.

Any product installed outdoors, in a marine environment or exposed to direct sunlight is excluded from the finish warranty.

CERAMICS AND FURNITURE

The warranty period on Vitreous China and Fireclay is limited lifetime.

The warranty period on Bathtubs is limited lifetime.

The warranty for Furniture & Hardware is five (5) years.

The warranty for mechanical components for toilets is five (5) years.

The warranty on the ITD Island Tub Adaptor is five (5) years.

The warranty on toilet seats is one (1) year.

EXCLUSIONS AND DISCLAIMERS

Removal of flow-limiting restrictors in any product will void the warranty.

WARRANTY CLAIMS

Warranty claims may be made by calling (844) 992-8371 or by writing to:

c/o Crosswater London

Forte Brands

393 Fortune Boulevard

Milford, MA 01757

technical@fortebrands.com

Proof of purchase (original sales receipt) from the original purchaser must be made available to Crosswater London for all warranty claims. This Limited Warranty applies only to products that are installed in the United States of America and Canada.

NOTE: Forte Brands LLC has no responsibility with respect to the warranty and claims made. Forte Brands LLC is merely the processor and conduit with respect to the same and customer agrees thereto for all purposes.

This warranty is void for any damages due to misuse, abuse, neglect, accident, improper installation, improper care of finishes, hard water or mineral deposits, potassium or salt-based water softener systems, exposure to corrosive materials or use in any manner contrary to Crosswater London installation instructions or intended use.

The use of any replacement parts other than genuine Crosswater London parts will void the warranty.

This warranty does not cover labor charges or associated costs for damages occurring during the removal, transportation, return or installation of products or replacement products.

This warranty is made to the original consumer purchaser in the original installation and is effective from the date of purchase, as shown on the purchaser's receipt. During the warranty period, Crosswater London will replace any part, which proves defective in material and/or workmanship under normal installation, use and service. Any covered faucet part that fails during the terms of this warranty will be replaced at

no charge. Replacement parts can be obtained from your local dealer or distributor or by returning the part to the factory; transportation charges prepaid, to Crosswater London.

This warranty is the exclusive warranty granted by Crosswater London and is in lieu of all other warranties of merchantability and fitness for a particular purpose and is further limited to defective parts replacement only. Labor charges and/or damage incurred in installation, repair or replacement, as well as incidental and consequential damages, are excluded. Some states do not allow the exclusion or limitation of incidental or consequential damages, so the above limitation or exclusion may not apply to you.

LIMITED COMMERCIAL WARRANTY

Crosswater London extends the above limited warranty to purchasers of products for industrial, commercial and business use upon the same terms and conditions and exclusions applicable to residential purchasers, except that the finish, cartridge and mechanical warranty is reduced to

THE CROSSWATER LONDON

TERMS & CONDITIONS

FREIGHT TERMS

FFA \$6000 NET or FCA Milford, MA

Tub Freight (N/A on FFA orders):

- NET \$200

Drop Ship requiring Tailgate Delivery:

- NET \$200
(additional to standard shipping rates if below FFA)
- Freight quotation available upon request

UPS Drop Ship:

- NET \$15 + Standard Applicable rates

DELIVERY RECEIPTS

On receipt of delivery, please inspect goods to ensure all items are in satisfactory condition.

Any missing items or damaged goods must be reported within three (3) business days of delivery and prior to installation. Any claims made outside of this time frame will not be accepted.

To submit a claim for damaged or missing goods, please send an email with details of the issue, purchase order number, and images to returns@fortebrands.com.

Crosswater London will not accept claims relating to goods that have been delivered to a third party forwarding agent for onward shipment.

Please note that all delivery dates are given in good faith. While every effort is made to deliver orders as promptly as possible Crosswater London cannot be held liable for any associated costs relating to delivery beyond the dates given in good faith.

INCORRECT ITEMS AND DEFECTIVE PRODUCT

If incorrect item(s) have been received, please contact Crosswater London as soon as possible. The correct item(s) will be shipped promptly and the incorrect item(s) will be picked up at the expense of Crosswater London.

Installation of product is deemed acceptance of product and Crosswater London shall not be liable for, and will not recognize, claims made after the start of the installation including:

- Claims of incorrect product
- Claims of incorrectly sized, colored, shaded or packaged product
- Claims of product not matching prior shipments; and/or any other product claims.

If a product fault has been identified following installation please contact Crosswater London technical support for assistance. Do not remove installed product(s) until instructed by Crosswater London Technical support. We will not honor claims for defective product after installation unless prior approval is obtained, in writing, from Crosswater London Technical Support. Similarly, if a part is missing, please do not reorder the complete item and request an RGA unless instructed by Crosswater London. In many instances, part(s) will be provided to resolve the issue, eliminating the need for a return.

If it is determined that a product is faulty and needs to be returned, a return label will be issued and full credit will be given once the product is received and inspected in our warehouse. Return labels expire 30 days after issue, and if allowed to expire Crosswater London is no longer responsible for return shipping.

RETURNS

Crosswater London offers the opportunity to return an item that is no longer required. In these instances, the item must have not been installed and must be in perfect condition (including packaging) and notification of the request must be received by Crosswater London within 30 days of receipt by dealer. A 25% restocking charge will be applied to all returns unless the item is being exchanged, in which case the restocking fee will be reduced to 12.5%. This does not apply to items that are marked special order/non-returnable. Customers are responsible for return shipping unless the product is deemed faulty. Please send all RGA requests to returns@fortebrands.com.

RGA paperwork must be included with all returns or the return will not be accepted.

Local returns/drop-offs will require a signature to indicate Crosswater London has received the return.

If returned goods are damaged, show signs of installation, or not in the original packaging, credit will be denied. The customer will be given the options to either have Crosswater London dispose of the goods or have the goods returned at customer's expense.

RGAs will be kept open for 6 weeks at which time they will be closed. Any returns received after this time will not be processed.

Please allow 5-7 business days from the date the return is received by Crosswater London for credit to be issued to accounts.

ADDITIONAL TERMS

Product designs and prices are subject to change without notice. Please see the website for the most current production information and prices.

Crosswater London reserves the right to discontinue products at any time without notice. Products listed as 'Phase Out' will only be available while supplies last. Please call to confirm availability.

Crosswater London will not accept returns on 'Phase Out' products after five months from the date of the announcement from Crosswater London. Any returns of such product during this five-month period will incur a 50% restocking fee.

The measurements given are intended for reference only, and are subject to change. Complete specification sheets and installation instructions are available at www.crosswaterlondon.com

Crosswater London assumes no responsibility for typographical errors.

NOTES



WHY CROSSWATER LONDON

Industry-leading experience on a global scale.

Quality control at the factory level.

Technical-focused customer service.

Award-winning designs.

Ordered, stocked, and shipped from the Forte Brands
distribution centers in Milford, Massachusetts and Reno, Nevada.

Under Forte Brands, we are your private label for luxury bathroom products
delivered on the highest standard of customer service. Working together,
we strive to deliver products of superior quality and unrivalled performance.

Partnership. Trust. Excellence.



HB Forte Brands™

Exclusive North American distributor for Crosswater London



CWLBP24