



crosswater<sup>x</sup>

— LONDON —

2023 PRICE BOOK





Cover Image  
Design by Falken Reynolds Interiors Inc  
Project: Tyhee Lake



# A CURATED COLLECTION

## INTUITIVE. INNOVATIVE. EXCLUSIVE.

For more than two decades we have honed our expertise and perfected our designs.

Ever evolving, adapting, exceeding expectations - we are dedicated to creating fittings, fixtures, furniture and accessories of form, function and beauty for every bath space.

Sourcing the finest materials, skilled craftsmanship, and time-honored manufacturing techniques, we offer distinctive collections from Modern and Contemporary to Classic and Traditional.

British Style.

European Design.

Distinctive Character.

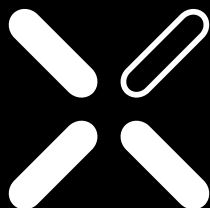



---

# OUR COLLECTIONS

From the quintessentially British, to the sleek and modern, we are proud to offer a range of exquisitely designed products to suit all bathroom requirements.



FENMORE

**8**



TAOS

**26**



HEIR

**48**



UNION

**66**



MPRO

**90**



WISP

**108**



WALDORF

**126**



BELGRAVIA

**146**



DARBY

**166**



LEYDEN

**184**



BEREA

**202**



SHOWERING

**218**



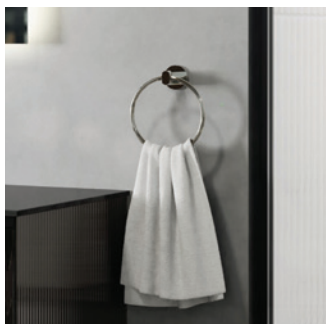

ACCESSORIES **238**



BATHTUBS **250**



RESSA SPA TOILETS **280**



TOILETS **288**



BATH FURNITURE **304**



BASINS **312**



UNDERMOUNT BASINS **320**



DRAINS AND WASTE & OVERFLOWS **326**



ROUGHS **330**



KITCHEN **348**



SPARE PARTS **356**

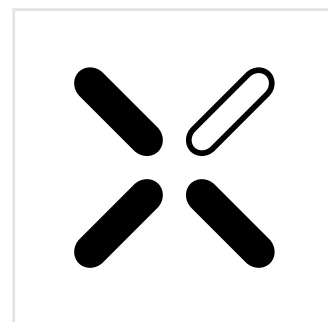

COMPLIANCE, WARRANTY, TERMS & CONDITIONS **374**

## COMPANY DIRECTORY

### Forte Brands

393 Fortune Boulevard  
Milford, MA 01757

Main: 508-381-0433  
Toll Free: 844-992-8371  
Fax: 508-381-6068

[crosswaterlondon.com](http://crosswaterlondon.com)

General inquiries:

[info@fortebrands.com](mailto:info@fortebrands.com)

Order and shipping inquiries:

[orders@fortebrands.com](mailto:orders@fortebrands.com)

Marketing and collateral inquiries:

[marketing@fortebrands.com](mailto:marketing@fortebrands.com)

Replacement requests and

technical inquiries:

[technical@fortebrands.com](mailto:technical@fortebrands.com)

RGA requests and return inquiries:

[returns@fortebrands.com](mailto:returns@fortebrands.com)



---

# FINISH TECHNOLOGY

---

## **PVD (Physical Vapor Deposition)**

PVD coating processes deposit a layer of high-density material that's only a few microns thick. Once applied, the coating is nearly impossible to remove, and won't wear off on its own. PVD finishes are state of the art.

## **Powdercoat**

Dry metallic powder is applied electrostatically and cured in an oven at a very high temperature to set the coating. This method forms an extremely tough finish. Powdercoated surfaces do not have a protective coating. If not properly cared for, the surface can become scratched or chipped. It is extremely important that abrasives and chemicals do not come into contact with the finish.

## **Electroplate**

This finishing process employs electrical current to coat the faucet with metal. This allows the finish to be resistant to corrosion and wear, and contributes to the product's overall durability.

## **Immersion plate**

Immersion plating, also known as chemical or auto-catalytic plating, is a non-electro plating method that involves several simultaneous reactions in an aqueous solution which occur without the use of external electrical power. This process creates a high-quality and very durable finish.



Finish	Finish code	Description	Production method	Collection(s) available	Warranty
Unlacquered Brass	B	Raw brass is polished and left uncoated to naturally patina over time. A rich, living finish which can be left to gently tarnish or polished to restore its brilliance.	Living finish	UNION	No Warranty
Brushed Brass	BB	A warm brass finish, machine brushed for an even texture.	PVD	Heir, MPRO	Limited Lifetime
Brushed Black Chrome	BBC	Chrome is chemically darkened then hand brushed and finished.	Electroplated	UNION	Limited Lifetime
Brushed Gold	BG	A heavy coating of gold is applied, then hand-relieved to achieve a subtle, sophisticated texture.	Electroplated	Taos	Limited Lifetime
Brushed Nickel	BN	A heavy coating of nickel is applied then hand-relieved to achieve a subtle, sophisticated texture.	Electroplated	UNION	Limited Lifetime
Graphite	GR	A carbon-like coating that mimics the look and feel of forged steel.	PVD	Fenmore	Limited Lifetime
Matte Black	MB	Brass is polished, then a hard-wearing, durable, matte black coating is applied.	Immersion-plated	MPRO	Limited Lifetime
Matte Black	MB	Black powdercoating is cured using a high-heat process that creates a very durable, 'skin-like' finish.	Powdercoated	Taos	Limited Lifetime
Polished Chrome	PC, C or CP	A hard-wearing, highly polished finish, with a slightly cool tone.	Electroplated	All except Heir	Limited Lifetime
Polished Nickel	PN	A durable, highly -polished finish with a warm tone.	PVD	Heir, Berea, Darby, Leyden, Taos	Limited Lifetime
Polished Nickel	PN	A rich, sophisticated finish with a warm tone. This finish deepens over time, but can easily be restored to it's original luster	Electroplated	Belgravia, Waldorf	Limited Lifetime
Satin Nickel (Stainless)	SN, S or V	A heavy coating of nickel is applied, then hand relieved to achieve a subtle, sophisticated texture.' This finish is slightly more matte than BN.	PVD	All except Heir	Limited Lifetime





# FENMORE



## SOFT INDUSTRIAL DESIGN

Fenmore's soft industrial design, heightened by its discerning coining detail, is sure to make any modern bathroom design feel fresh and approachable.



AVAILABLE FINISHES

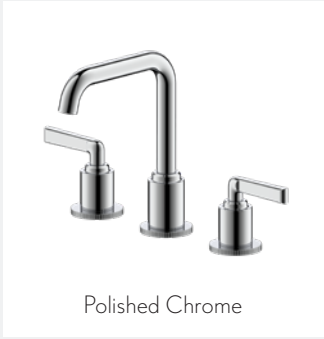

**NEW!**

**FENMORE SINGLE-HOLE BASIN FAUCET**

- Solid brass construction
- Kerox ceramic disc cartridge
- Push drain assembly included
- Spout reach: 5"
- Spout swivel: No
- 4" cover plate available (sold separately)
- IAPMO; Massachusetts code (pending)

Polished Chrome	<b>28-01-PC</b>	<b>\$525</b>
Graphite	<b>28-01-GR</b>	<b>\$625</b>

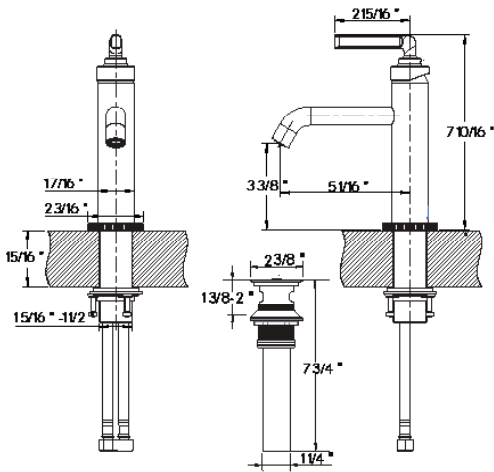



**NEW!**

## FENMORE WIDESPREAD BASIN FAUCET

Solid brass construction

Flühs quarter-turn ceramic disc cartridge

Push drain assembly included

Spout reach: 5-11/16"

Spout swivel: No

IAPMO; Massachusetts code (pending)

Polished Chrome	<b>28-08-PC</b>	<b>\$650</b>
Graphite	<b>28-08-GR</b>	<b>\$775</b>

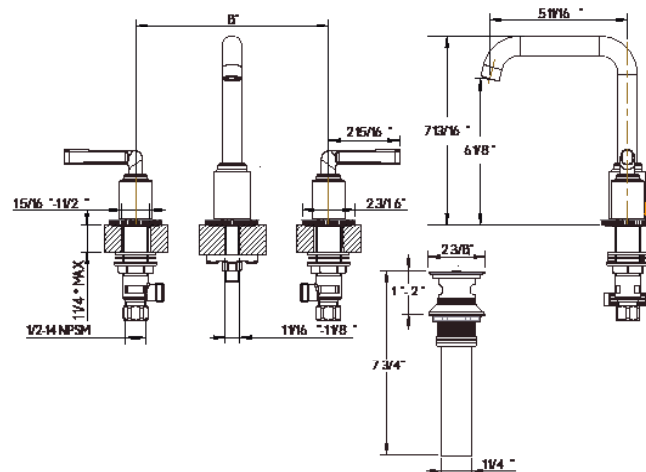

NEW!

FENMORE FLOOR-MOUNT TUB FILLER WITH HANDSHOWER

- Solid brass construction
- Kerox ceramic disc
- Single-function handshower with vacuum breaker and 60" hose
- Spout reach: 9"
- Height to spout: 35-7/8"
- Spout swivel: Yes
- Tub filler flow rate: 5.0 GPM
- Handshower flow rate: 1.75 GPM
- IAPMO; Massachusetts code (pending)
- Rough Included

Polished Chrome	28-05-PC	\$2095
Graphite	28-05-GR	\$2495

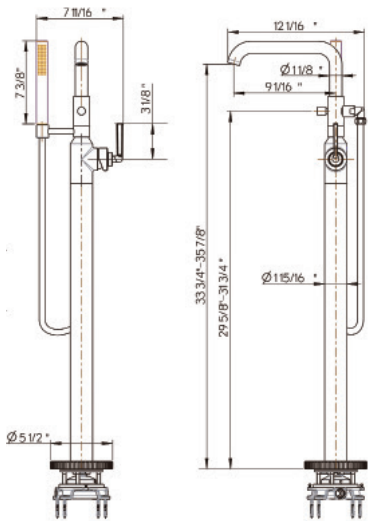
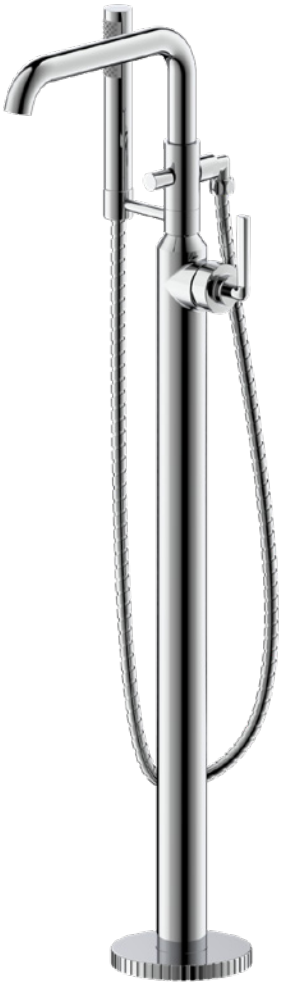

Shower trims

NEW!

FENMORE THERMOSTATIC VALVE TRIM

Temperature control only;  
volume control(s) sold separately

Required rough features Vernet thermostatic cartridge

Integral shut-off return valve with  
filters to prevent cross flow.

The thermostatic valve senses and controls  
the actual water temperature and blends hot  
water with cold water to ensure constant,  
safe temperatures, preventing scalding.

Flow rate: 12 GPM at 45 PSI

IAPMO; Massachusetts code (pending)

Required rough sold separately: TH-RGH

Polished Chrome	28-16-T-PC	\$395
Graphite	28-16-T-GR	\$475

TEMPERATURE CONTROL ONLY

This valve is a mixer only and requires separate  
volume control(s).

See page 346 for detailed information



REQUIRED ROUGH

3/4" thermostatic valve rough  
TH-RGH \$500



Extension kit:  
Polished Chrome 9Q1172CP-PC \$120

See page 343 for detailed information

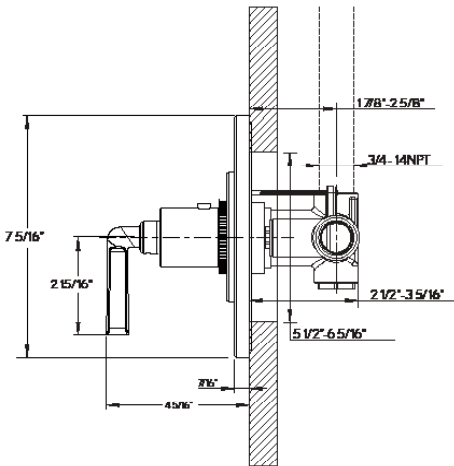



**NEW!****FENMORE VOLUME CONTROL OR DIVERTER TRIM**

Trims are compatible with roughs for the volume control, two-way and three-way diverters

Volume control controls on/off and volume functions for a single component in a shower system

Diverter alternates water flow between two or three water outlets Note: When used with diverter trim, diverters do not start, stop or control water flow

Volume control features Flühs quarter-turn ceramic disc cartridge

Diverters feature Kerox diverter cartridge

IAPMO; Massachusetts code (pending)

**Required rough (sold separately):**

**VC-RGH** - Volume control **or**

**DIV-RGH** - Two-way diverter **or**

**3DV-RGH** - Three-way diverter

Polished Chrome	<b>28-17-T-PC</b>	<b>\$295</b>
Graphite	<b>28-17-T-GR</b>	<b>\$375</b>

**REQUIRED ROUGH**

3/4" Volume control rough

VC-RGH **\$150**

or

3/4" Two-way diverter rough

DIV-RGH **\$250**

or

1/2" Three-way diverter rough

3DV-RGH **\$200**



Extension kit:

**5T1C0319NT + 5P0C0582NT \$47**

See page 346 for detailed information

With VC-RGH, Volume control rough

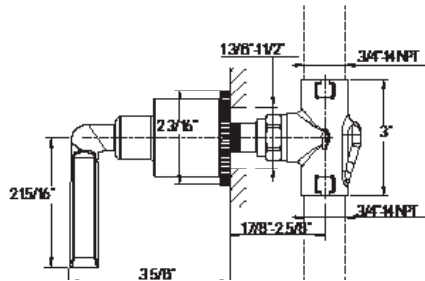

With DIV-RGH, 2 function diverter

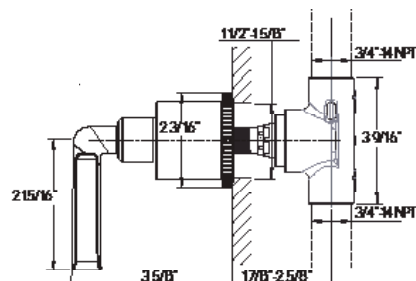

With 3DV-RGH, 3 function diverter

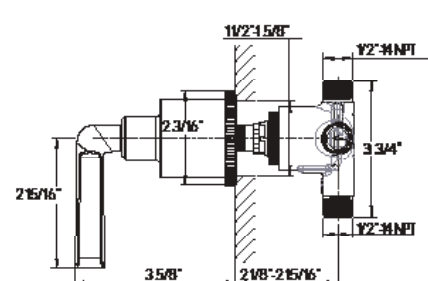

## Shower trims

**NEW!****FENMORE SINGLE-FUNCTION THERMOSTATIC VALVE TRIM WITH VOLUME CONTROL\***

Single integrated volume control for 1 water outlet

Required rough features Vernet thermostatic cartridge and Flühs volume control cartridge

The thermostatic valve senses and controls the actual water temperature and blends hot water with cold water to ensure constant, safe temperatures, preventing scalding.

Integral shut-off return valve with filters to prevent cross flow

Flow rate: 10-12 GPM at 45 PSI

IAPMO; Massachusetts code (pending)

**Required rough sold separately: TH1-RGH**

Polished Chrome	<b>28-19-T-PC</b>	<b>\$550</b>
Graphite	<b>28-19-T-GR</b>	<b>\$650</b>

\*ARRIVING Q4 2023

**REQUIRED ROUGH**

Single Outlet  
thermostatic valve rough  
**TH1-RGH** **\$500**

**Extension kit:**

Polished Chrome **9Q242000CP** **\$215**

[See page 341](#) for detailed information

**1 FUNCTION**

A - Volume control

B - Temperature

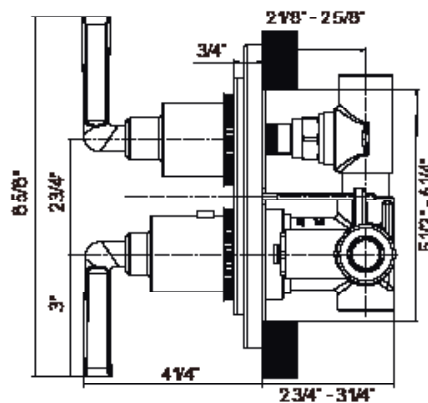
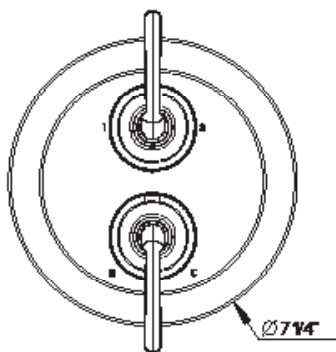
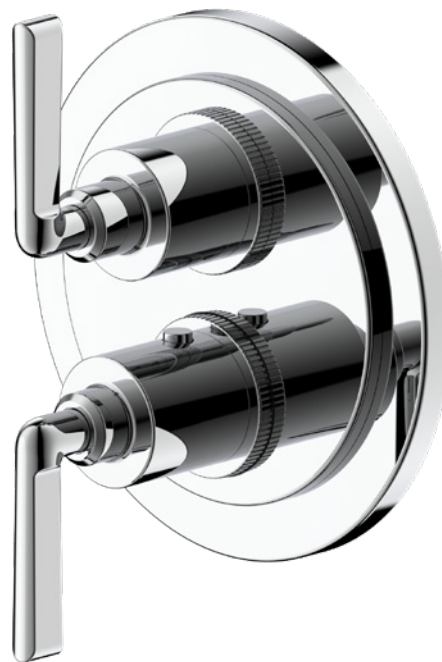
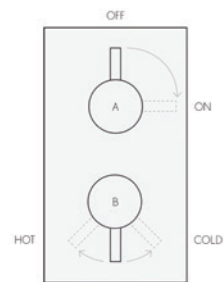

**NEW!****FENMORE DUAL-CONTROL THERMOSTATIC VALVE TRIM WITH VOLUME CONTROL AND DIVERTER**

Integrated volume control/diverter for 2 water outlets

Required rough features Vernet thermostatic cartridge

The thermostatic valve senses and controls the actual water temperature and blends hot water with cold water to ensure constant, safe temperatures, preventing scalding.

Integral shut-off return valve with filters to prevent cross flow

Flow rate: 12 GPM at 45 PSI

IAPMO; Massachusetts code (pending)

**Required rough sold separately: TH2-RGH**

Polished Chrome	<b>28-20-T-PC</b>	<b>\$550</b>
Graphite	<b>28-20-T-GR</b>	<b>\$650</b>

**2 FUNCTIONS,  
NON-SHARED**

A - Volume control /  
two-way diverter

B - Temperature

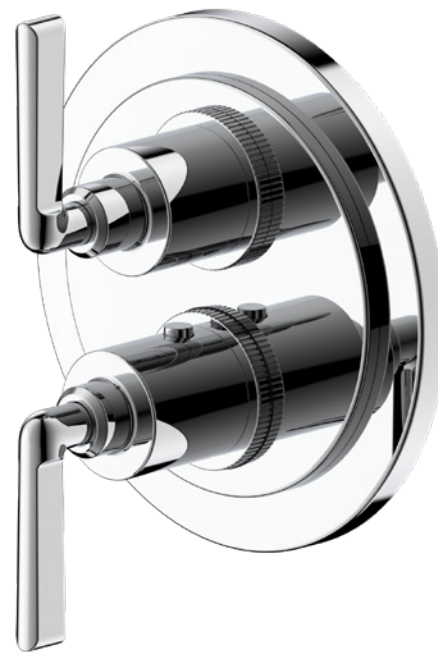
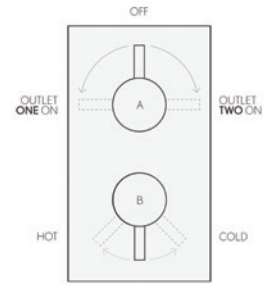
**REQUIRED ROUGH**

Dual-control  
thermostatic valve rough  
**TH2-RGH**

**\$550**

**Extension kit:**

Polished Chrome **9Q242000CP** **\$215**

See page 342 for detailed information

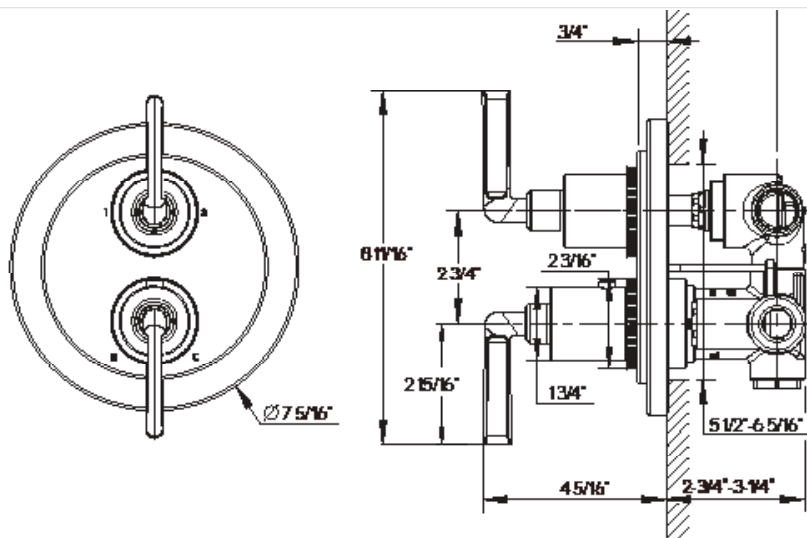



## Shower trims

**NEW!****FENMORE PRESSURE BALANCE TRIM WITH DIVERTER**

Two water outlets

Diverter alternates water flow between 2 outlets: tub spout/shower head, tub spout/handshower or shower head/handshower

Kerox pressure-balance cartridge

Pressure-balance cartridge maintains constant temperature in response to changes to hot and cold supply

Flow rate: 3-5 GPM at 45 PSI

IAPMO; Massachusetts code (pending)

**Required rough sold separately: PBTS-RGH**

Polished Chrome	<b>28-14P-T-PC</b>	<b>\$350</b>
Graphite	<b>28-14P-T-GR</b>	<b>\$425</b>

**2 FUNCTIONS,  
NON-SHARED**

- Two-way diverter
- Temperature

**REQUIRED ROUGH**

Pressure-balance shower valve with diverter rough  
**PBTS-RGH \$300**



Extension kit:  
**5T1C0319NT + 5P0C0582NT \$47**

See [page 345](#) for detailed information

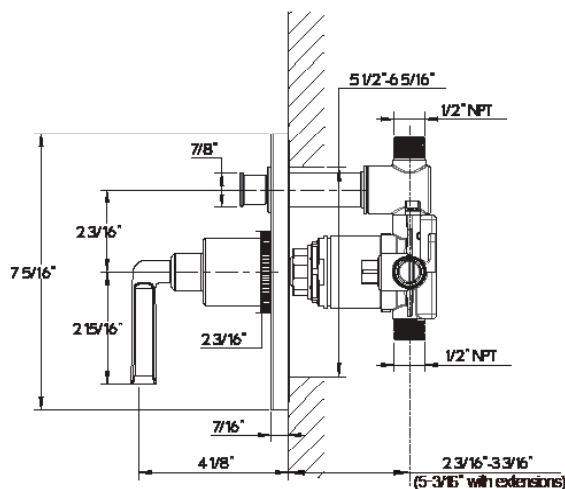

**NEW!****FENMORE PRESSURE BALANCE VALVE TRIM**

One water outlet

Kerox pressure-balance cartridge

Pressure-balance cartridge maintains constant temperature in response to changes to hot and cold supply

Flow rate: 3-5 GPM at 45 PSI

IAPMO; Massachusetts code (pending)

**Required rough sold separately: PBS-RGH**Polished Chrome **28-15P-T-PC** **\$325**Graphite **28-15P-T-GR** **\$395****1 FUNCTION**

With temperature control

**REQUIRED ROUGH**Pressure-balance shower valve rough  
**PBS-RGH** **\$275**

Extension kit:

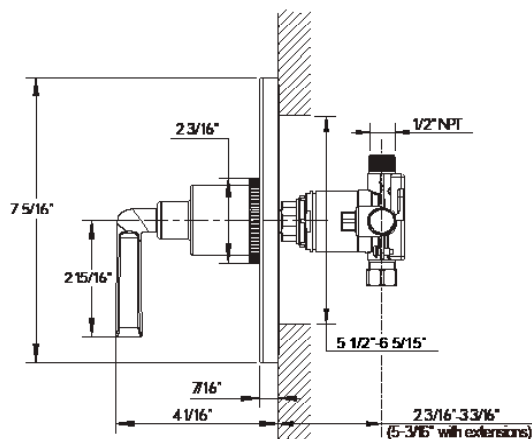
**5T1C0319NT + 5P0C0582NT** **\$47**See [page 344](#) for detailed information

NEW!

## FENMORE VOLUME CONTROL OR DIVERTER TRIM

Trims are compatible with roughs for the volume control, two-way and three-way diverters

Volume control controls on/off and volume functions for a single component in a shower system

Diverter alternates water flow between two or three water outlets Note: When used with diverter trim, diverters do not start, stop or control water flow

Volume control features Flühs quarter-turn ceramic disc cartridge

Diverters feature Kerox diverter cartridge

IAPMO; Massachusetts code (pending)

**Required rough (sold separately):**

**VC-RGH** - Volume control or

**DIV-RGH** - Two-way diverter or

**3DV-RGH** - Three-way diverter

Polished Chrome	<b>28-17-T-PC</b>	<b>\$295</b>
Graphite	<b>28-17-T-GR</b>	<b>\$375</b>



### REQUIRED ROUGH

3/4" Volume control rough

VC-RGH **\$150**

or

3/4" Two-way diverter rough

DIV-RGH **\$250**

or

1/2" Three-way diverter rough

3DV-RGH **\$200**

Extension kit:

**5T1C0319NT + 5P0C0582NT \$47**

See page 346 for detailed information

With VC-RGH, Volume control rough

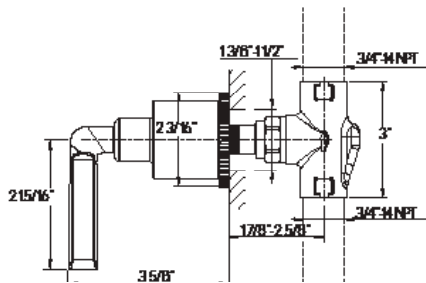

With DIV-RGH, 2 function diverter

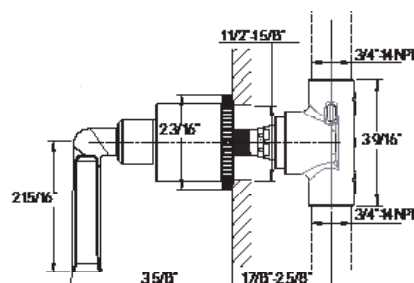

With 3DV-RGH, 3 function diverter

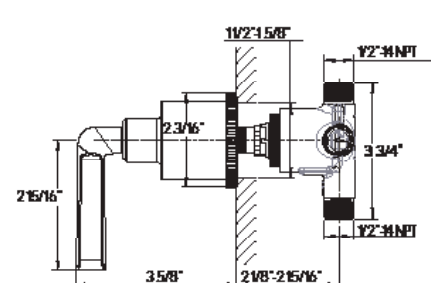



**MODERN 8" RAIN HEAD**

Solid brass
Single rain spray
7-7/8" diameter
EasyClean anti-limescale nozzles
Swivel: Yes
Flow rate: 2.0 GPM
Inlet connection: G 1/2" (compatible with 1/2" NPT)
IAPMO listed, Massachusetts code approved

Polished Chrome	<b>US-PRO200C</b>	<b>\$275</b>
Graphite	<b>US-PRO200GR</b>	<b>\$375</b>

**MODERN 12" RAIN HEAD**

Solid brass
Single rain spray
11-3/4" diameter
EasyClean anti-limescale nozzles
Swivel: Yes
Flow rate: 2.5 GPM
Inlet connection: G 1/2" (compatible with 1/2" NPT)
IAPMO listed, Massachusetts code approved

Polished Chrome	<b>US-PRO300C</b>	<b>\$525</b>
Graphite	<b>US-PRO300GR</b>	<b>\$695</b>

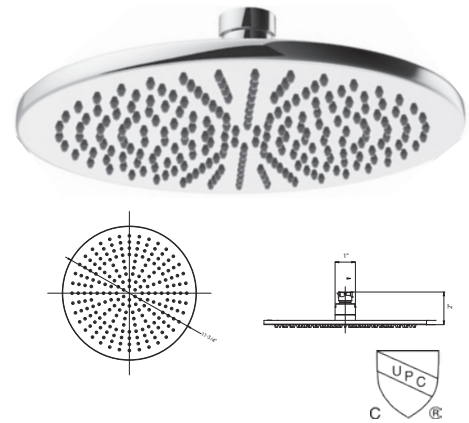
**MODERN 13" SHOWER ARM AND FLANGE**

Solid brass
Projection: 13"
Inlet connection: 1/2" NPT male
IAPMO listed

Polished Chrome	<b>US-FH684C</b>	<b>\$125</b>
Graphite	<b>US-FH684GR</b>	<b>\$150</b>

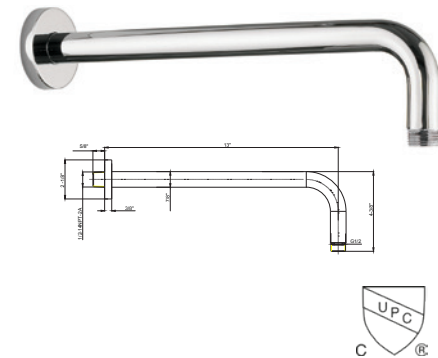
**MODERN 18" SHOWER ARM AND FLANGE**

Solid brass
Projection: 18"
Inlet connection: 1/2" NPT male
IAPMO listed

Polished Chrome	<b>US-FH695C</b>	<b>\$165</b>
Graphite	<b>US-FH695GR</b>	<b>\$195</b>

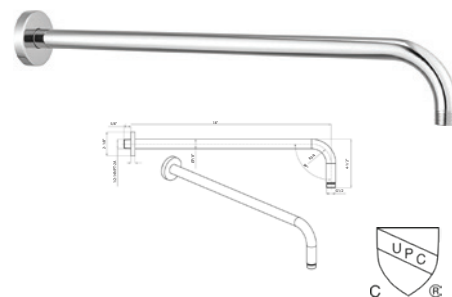

Shower heads

NEW!

MULTI-FUNCTION SHOWER HEAD WITH ARM AND 5 DECORATIVE ARM FLANGES

- Includes head, arm and flange
- Five spray functions - Wide pattern, wide patterns plus soft center, wide pattern plus pulsing center, soft center massage and hard center massage
- 4-1/4" diameter
- EasyClean anti-limescale nozzles
- Swivel: Yes
- Trims include Darby, Leyden, Modern, Taos and Traditional
- Flow rate: 1.75 GPM
- Inlet connection: 1/2" NPT male
- IAPMO; Massachusetts code (pending)

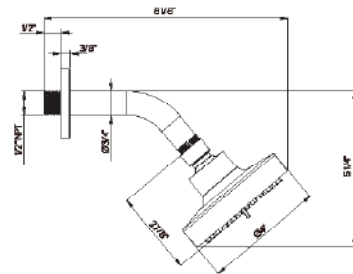

Polished Chrome	SH04-PC	\$175
Graphite	SH04-GR	\$225

ELEMENTS 8-JET SHOWER HEAD

- Solid brass
- Adjustable spray - wide to narrow rain
- 3-1/2" diameter
- Anti-limescale nozzles
- Swivel: Yes
- Flow rate: 1.75 GPM
- Inlet connection: 1/2" NPT
- IAPMO listed, Massachusetts code approved\*

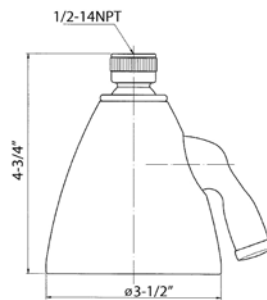

Polished Chrome	US-SH08C	\$325
Graphite	US-SH08GR	\$495



\*Polished Chrome only. Graphite in progress.

MODERN SHOWER ARM AND FLANGE

- Solid brass
- Projection: 5-1/2"
- Inlet connection: 1/2" NPT male

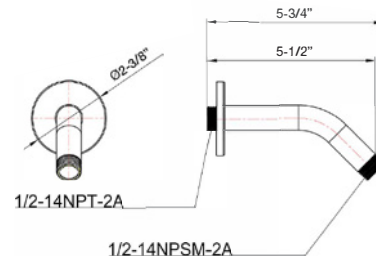

Polished Chrome	US-PRO664C	\$95
Graphite	SH04-ARM-GR	\$125

**NEW!**

**FENMORE HANDSHOWER WITH WALL OUTLET/PORT**

- Single-spray
- EasyClean anti-limescale nozzles
- 60" metal hose
- Wall bracket includes vacuum breaker
- Flow rate: 1.75 GPM
- Inlet connection: 1/2" NPT
- IAPMO; Massachusetts code (pending)

Polished Chrome	<b>28-07-PC</b>	<b>\$425</b>
Graphite	<b>28-07-GR</b>	<b>\$495</b>



**NEW!**

**FENMORE WALL TUB SPOUT**

- Solid brass
- Spout reach: 6-1/2"
- Inlet connection size: 1/2" NPT

Polished Chrome	<b>28-WTS-PC</b>	<b>\$225</b>
Graphite	<b>28-WTS-GR</b>	<b>\$275</b>





NEW!

FENMORE PAPER HOLDER

Polished Chrome	28-58-PC	\$125
Graphite	28-58-GR	\$150

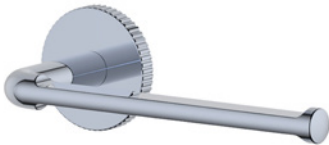

NEW!

FENMORE ROBE HOOK

Polished Chrome	28-51-PC	\$95
Graphite	28-51-GR	\$125

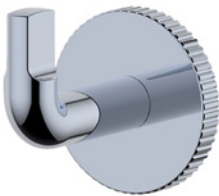

NEW!

FENMORE HAND TOWEL BAR

Polished Chrome	28-60-PC	\$165
Graphite	28-60-GR	\$195



NEW!

FENMORE 18" TOWEL BAR

Polished Chrome	28-65-PC	\$195
Graphite	28-65-GR	\$235



NEW!

FENMORE 24" TOWEL BAR

Polished Chrome	28-67-PC	\$225
Graphite	28-67-GR	\$275





Fenmore Floor-mount Tub Filler with Handshower (28-05-GR)  
Fenmore 18" Towel Bar (28-65-GR)  
Fenmore Hand Towel Bar (28-60-GR)  
Belgravia Freestanding Pedestal Bathtub (BEL-F6732-C-PD-WH)





Taos Widespread Basin Faucet with high spout in Brushed Gold (17-09-BG)  
Smith 28" Basin Top (SMI-BT28-WH)  
MPRO 28" Double Drawer Vanity in White (US-PRO28DWH)  
Taos Deck-mount Tub Faucet with Handshower in Brushed Gold (17-03-T-BG)



# TAOS



## ESSENTIAL. PURE. FORM.

Inspired by the mid-century modern classic, Eero Saarinen's Tulip table; Taos embodies a simplistic and organic elegance. With arching, structural curves and clean lines, Taos takes center stage with a heightened yet soft aesthetic.



AVAILABLE FINISHES



**NEW!**

## TAOS SINGLE-HOLE BASIN FAUCET (TOP LEVER)

Solid brass construction

Kerox ceramic disc cartridge

Push drain assembly included

Spout reach: 5-3/4"

Spout swivel: No

4" cover plate available (sold separately)

IAPMO; Massachusetts code & WaterSense (pending)

Polished Chrome	<b>17-04-PC</b>	<b>\$425</b>
Polished Nickel	<b>17-04-PN</b>	<b>\$495</b>
Satin Nickel	<b>17-04-SN</b>	<b>\$495</b>
Matte Black	<b>17-04-MB</b>	<b>\$495</b>
Brushed Gold	<b>17-04-BG</b>	<b>\$495</b>

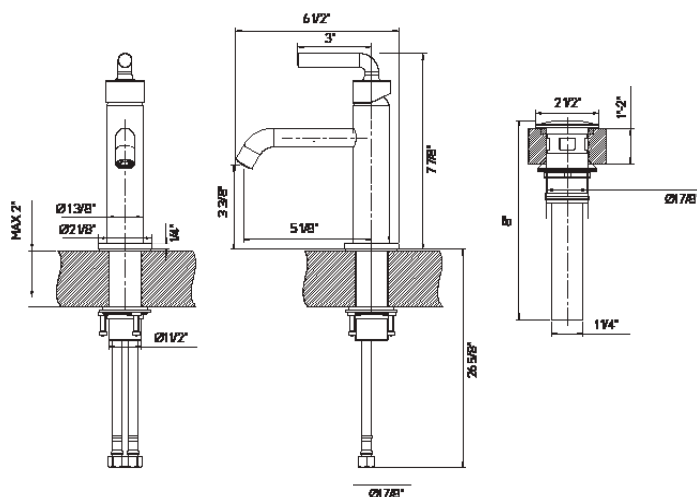

Solid brass construction
Kerox ceramic disc cartridge
Push drain assembly included
Spout reach: 5-3/4"
Spout swivel: No
4" cover plate available (sold separately)
Massachusetts code approved, IAPMO listed & WaterSense compliant

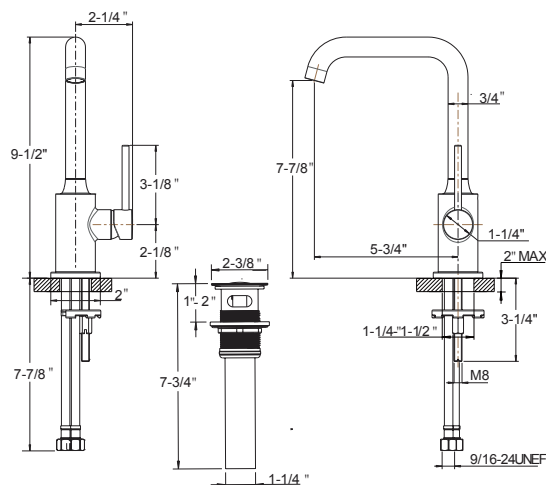
A close-up photograph of a modern, polished chrome faucet. The faucet features a high, curved spout that arches over to the right. The handle is a single vertical lever located on the left side of the faucet body. The entire fixture has a highly reflective, mirror-like finish. The background is a plain, light color.



TAOS WIDESPREAD BASIN FAUCET

- Solid brass construction
- Flühs quarter-turn ceramic disc cartridges
- Push drain assembly included
- Spout reach: 5-1/2"
- Spout swivel: No
- Massachusetts code approved,  
IAPMO listed & WaterSense compliant

Polished Chrome	17-08-PC	\$525
Polished Nickel	17-08-PN	\$650
Satin Nickel	17-08-SN	\$650
Matte Black	17-08-MB	\$650
Brushed Gold	17-08-BG	\$650

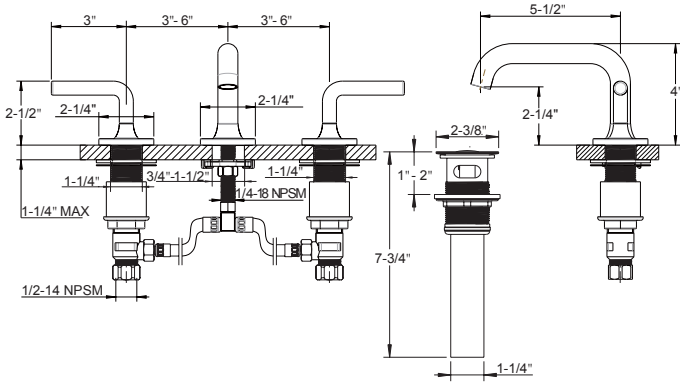

**NEW!**

## TAOS WIDESPREAD BASIN FAUCET (HIGH SPOUT)

Solid brass construction

Flühs quarter-turn ceramic disc cartridges

Push drain assembly included

Spout reach: 4"

Spout swivel: No

IAPMO; Massachusetts code &  
WaterSense (pending)

Polished Chrome	17-09-PC	\$575
Polished Nickel	17-09-PN	\$695
Satin Nickel	17-09-SN	\$695
Matte Black	17-09-MB	\$695
Brushed Gold	17-09-BG	\$695

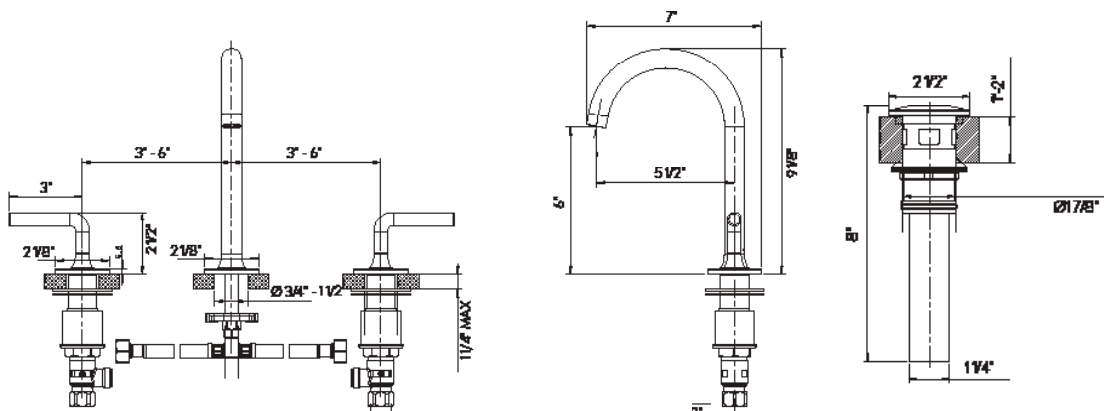

TAOS FLOOR-MOUNT TUB FILLER WITH HANDSHOWER

- Solid brass construction
- Kerox ceramic disc cartridge
- Single-function handshower with vacuum breaker and 60" hose
- Spout reach: 9"
- Height to spout: 33-3/4" - 35-7/8"
- Spout swivel: Yes
- Tub filler flow rate: 7 GPM
- Handshower flow rate: 1.75 GPM
- Massachusetts code approved & IAPMO listed
- Rough included

Polished Chrome	17-05-PC	\$1895
Polished Nickel	17-05-PN	\$2275
Satin Nickel	17-05-SN	\$2275
Matte Black	17-05-MB	\$2275
Brushed Gold*	17-05-BG	\$2275



\*PENDING

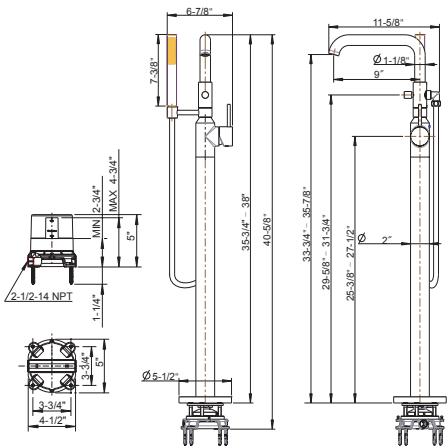

TAOS DECK-MOUNT TUB FAUCET WITH HANDSHOWER TRIM

- Solid brass construction
- Flühs quarter-turn ceramic disc cartridges
- Single-function handshower with vacuum breaker and 60" hose
- Spout reach: 9"
- Spout swivel: No
- Tub filler flow rate: 11 GPM
- Handshower flow rate: 1.75 GPM
- Massachusetts code approved & IAPMO listed
- Required rough sold separately: DTHS-S-RGH

Polished Chrome	17-03-T-PC	\$1150
Polished Nickel	17-03-T-PN	\$1395
Satin Nickel	17-03-T-SN	\$1395
Matte Black*	17-03-T-MB	\$1395
Brushed Gold*	17-03-T-BG	\$1395



\*PENDING

REQUIRED ROUGH

Deck tub set with handshower rough  
DTHS-S-RGH \$400



See page 347 for detailed information

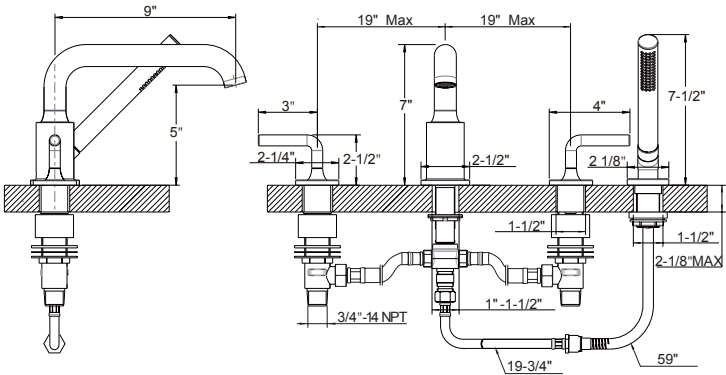



TAOS THERMOSTATIC VALVE TRIM

Temperature control only;  
volume control(s) sold separately

Required rough features Vernet thermostatic cartridge

The thermostatic valve senses and controls the actual water temperature and blends hot water with cold water to ensure constant, safe temperatures, preventing scalding.

Integral shut-off return valve with filters to prevent cross flow

Flow rate: 12 GPM at 45 PSI

Massachusetts code approved & IAPMO listed

**Required rough sold separately: TH-RGH**

Polished Chrome	17-16-T-PC	\$350
Polished Nickel	17-16-T-PN	\$425
Satin Nickel	17-16-T-SN	\$425
Matte Black	17-16-T-MB	\$425
Brushed Gold	17-16-T-BG	\$425

REQUIRED ROUGH

3/4" thermostatic valve rough  
**TH-RGH \$500**



Extension kit:

Polished Chrome	9Q1172CP-PC	\$120
Polished Nickel	9Q1172RN-PN	\$120
Satin Nickel	9Q1172AP-SN	\$120
Matte Black	9Q1172MB	\$120

See page 343 for detailed information

TEMPERATURE CONTROL ONLY

This valve is a mixer only and requires separate volume control(s).

See page 346 for detailed information

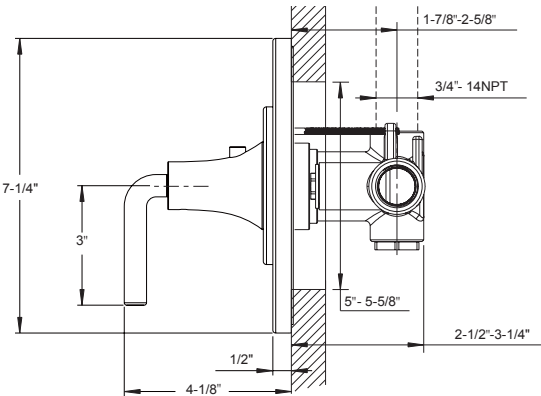

## TAOS VOLUME CONTROL OR DIVERTER TRIM

Trim is compatible with roughs for the volume control, two-way and three-way diverters.

Volume control controls on/off and volume functions for a single component in a shower system

Diverters alternate water flow between two or three water outlets.

**Note:** Diverters do not start, stop or control water flow

Volume control features Flühs quarter-turn ceramic disc cartridge

Diverters feature Kerox diverter cartridge

Massachusetts code approved & IAPMO listed

**Required rough (sold separately):**

**VC-RGH** - Volume control or

**DIV-RGH** - Two-way diverter or

**3DV-RGH** - Three-way diverter

Polished Chrome	17-17-T-PC	\$250
Polished Nickel	17-17-T-PN	\$295
Satin Nickel	17-17-T-SN	\$295
Matte Black	17-17-T-MB	\$295
Brushed Gold	17-17-T-BG	\$295

### REQUIRED ROUGH

3/4" Volume control rough  
**VC-RGH \$150**

or  
3/4" Two-way diverter rough  
**DIV-RGH \$250**

or  
1/2" Three-way diverter rough  
**3DV-RGH \$200**

Extension kit:  
**5T1C0319NT + 5P0C0582NT \$47**

See page 346 for detailed information



With VC-RGH, Volume control rough

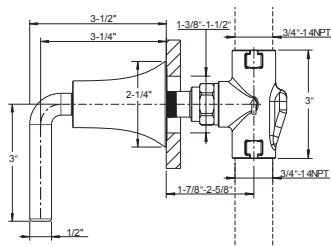

With DIV-RGH, 2 function diverter

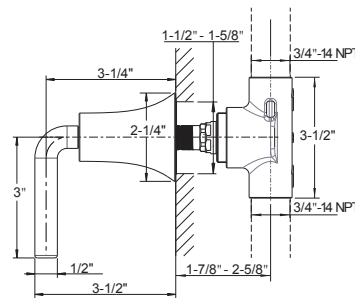

With 3DV-RGH, 3 function diverter

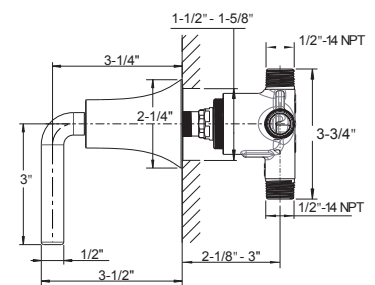

**TAOS SINGLE-FUNCTION THERMOSTATIC VALVE TRIM  
WITH VOLUME CONTROL**

Single integrated volume control for 1 water outlet

Required rough features Vernet thermostatic  
cartridge and Flühs volume control cartridge

The thermostatic valve senses and controls  
the actual water temperature and blends hot  
water with cold water to ensure constant,  
safe temperatures, preventing scalding.

Integral shut-off return valve with  
filters to prevent cross flow

Flow rate: 10-12 GPM at 45 PSI

Massachusetts code approved & IAPMO listed

**Required rough sold separately: TH1-RGH**

Polished Chrome	17-19-T-PC	\$495
Polished Nickel	17-19-T-PN	\$595
Satin Nickel	17-19-T-SN	\$595
Matte Black	17-19-T-MB	\$595
Brushed Gold	17-19-T-BG	\$595

**REQUIRED ROUGH**

Single Outlet  
thermostatic valve rough  
**TH1-RGH \$500**



**Extension kit:**

Polished Chrome	9Q242000CP	\$215
Polished Nickel	9Q242000RN	\$215
Satin Nickel	9Q242000AP	\$215

See page 341 for detailed information

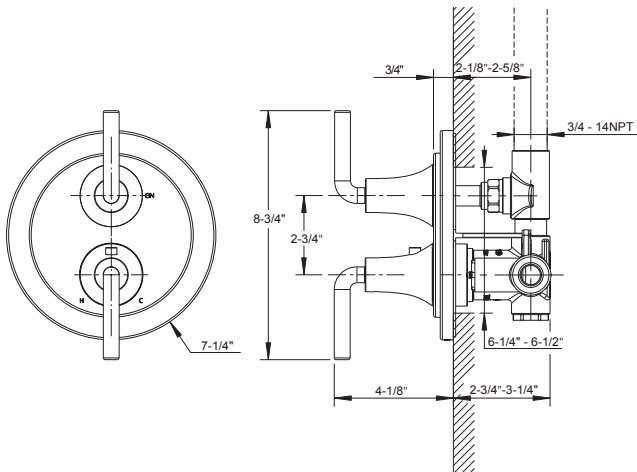
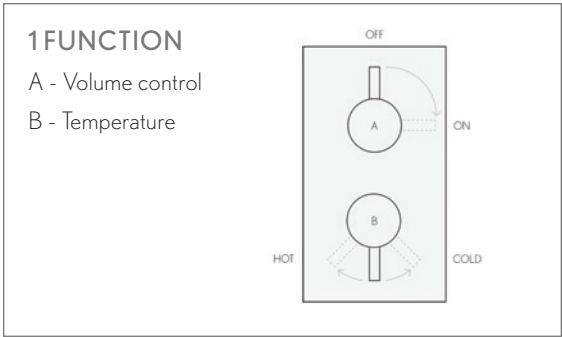

TAOS  
**TAOS DUAL-CONTROL THERMOSTATIC VALVE TRIM  
WITH VOLUME CONTROL AND DIVERTER**

Integrated volume control/diverter for 2 water outlets

Required rough features Vernet thermostatic cartridge

The thermostatic valve senses and controls the actual water temperature and blends hot water with cold water to ensure constant, safe temperatures, preventing scalding.

Integral shut-off return valve with filters to prevent cross flow

Flow rate: 12 GPM at 45 PSI

Massachusetts code approved & IAPMO listed

**Required rough sold separately: TH2-RGH**

Polished Chrome	17-20-T-PC	\$495
Polished Nickel	17-20-T-PN	\$595
Satin Nickel	17-20-T-SN	\$595
Matte Black	17-20-T-MB	\$595
Brushed Gold	17-20-T-BG	\$595

**REQUIRED ROUGH**

Dual-control  
thermostatic valve rough  
**TH2-RGH \$550**



**Extension kit:**

Polished Chrome	9Q242000CP	\$215
Polished Nickel	9Q242000RN	\$215
Satin Nickel	9Q242000AP	\$215
Matte Black	9Q242000MB	\$215

See page 342 for detailed information

**2 FUNCTIONS,  
NON-SHARED**

A - Volume control /  
two-way diverter

B - Temperature

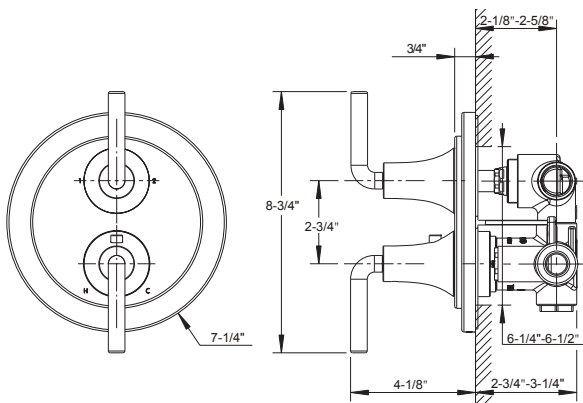
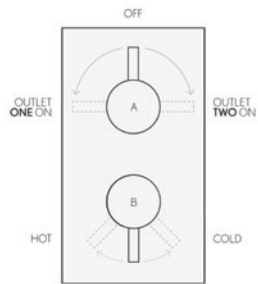



TAOS PRESSURE-BALANCE TRIM WITH DIVERTER

- Two water outlets
- Diverter alternates water flow between 2 outlets: tub spout/shower head, tub spout/handshower or shower head/handshower
- Kerox pressure-balance cartridge
- Pressure-balance cartridge maintains constant temperature in response to changes to hot and cold supply
- Flow rate: 3-5 GPM at 45 PSI
- Massachusetts code approved & IAPMO listed
- Required rough sold separately: PBTS-RGH**

Polished Chrome	17-14P.T-PC	\$275
Polished Nickel	17-14P.T-PN	\$325
Satin Nickel	17-14P.T-SN	\$325
Matte Black	17-14P.T-MB	\$325
Brushed Gold	17-14P.T-BG	\$325

2 FUNCTIONS,  
NON-SHARED

- Two-way diverter
- Temperature



REQUIRED ROUGH

Pressure-balance shower valve with diverter rough  
**PBTS-RGH \$300**



Extension kit:  
**5T1C0319NT + 5P0C0582NT \$47**

See [page 345](#) for detailed information

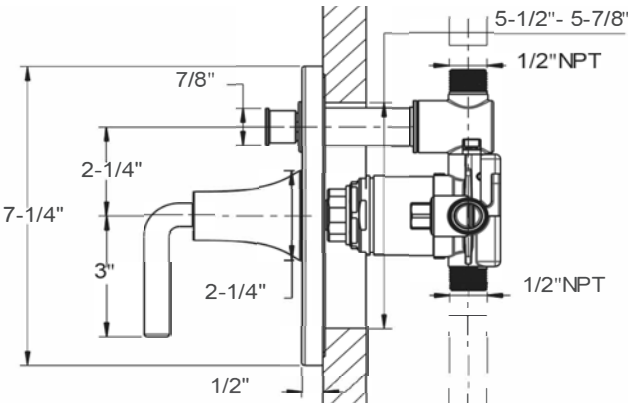

TAOS PRESSURE-BALANCE VALVE TRIM

- One water outlet
- Kerox pressure-balance cartridge
- Pressure-balance cartridge maintains constant temperature in response to changes to hot and cold supply
- Flow rate: 3-5 GPM at 45 PSI
- Massachusetts code approved & IAPMO listed
- Required rough sold separately: PBS-RGH

Polished Chrome	17-15P-T-PC	\$250
Polished Nickel	17-15P-T-PN	\$295
Satin Nickel	17-15P-T-SN	\$295
Matte Black	17-15P-T-MB	\$295
Brushed Gold	17-15P-T-BG	\$295

1 FUNCTION

With temperature control



REQUIRED ROUGH

Pressure-balance shower valve rough  
PBS-RGH \$275



Extension kit:  
5T1C0319NT + 5P0C0582NT \$47

See page 344 for detailed information

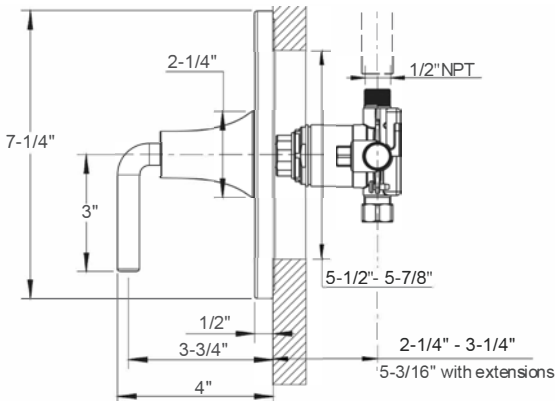

TAOS VOLUME CONTROL OR DIVERTER TRIM

Trim is compatible with roughs for the volume control, two-way and three-way diverters.

Volume control controls on/off and volume functions for a single component in a shower system

Diverters alternate water flow between two or three water outlets.

**Note:** Diverters do not start, stop or control water flow

Volume control features Flühs quarter-turn ceramic disc cartridge

Diverters feature Kerox diverter cartridge

Massachusetts code approved & IAPMO listed

Required rough (sold separately):

VC-RGH - Volume control or  
DIV-RGH - Two-way diverter or  
3DV-RGH - Three-way diverter

Polished Chrome	17-17-T-PC	\$250
Polished Nickel	17-17-T-PN	\$295
Satin Nickel	17-17-T-SN	\$295
Matte Black	17-17-T-MB	\$295
Brushed Gold	17-17-T-BG	\$295



**REQUIRED ROUGH**

3/4" Volume control rough  
**VC-RGH \$150**

or

3/4" Two-way diverter rough  
**DIV-RGH \$250**

or

1/2" Three-way diverter rough  
**3DV-RGH \$200**

Extension kit:  
**5T1C0319NT + 5P0C0582NT \$47**

See page 346 for detailed information



With VC-RGH, Volume control rough

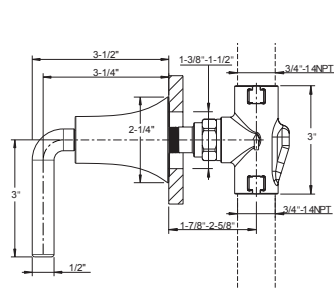

With DIV-RGH, 2 function diverter

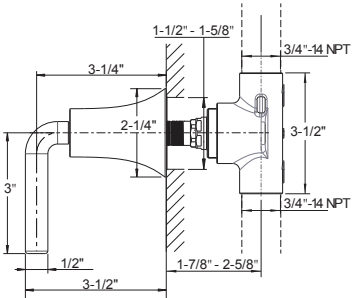

With 3DV-RGH, 3 function diverter

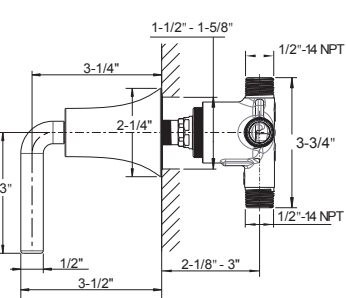

## MODERN 8" RAIN HEAD

Solid brass
Single rain spray
7-7/8" diameter
EasyClean anti-limescale nozzles
Swivel: Yes
Flow rate: 2.0 GPM
Inlet connection: G 1/2" (compatible with 1/2" NPT)
IAPMO listed, Massachusetts code approved

Polished Chrome	US-PRO200C	\$275
Polished Nickel	US-PRO200N	\$375
Satin Nickel	US-PRO200V	\$375
Matte Black	US-PRO200MB	\$375
Brushed Gold	US-PRO200BG	\$375



## MODERN 12" RAIN HEAD

Solid brass
Single rain spray
11-3/4" diameter
EasyClean anti-limescale nozzles
Swivel: Yes
Flow rate: 2.5 GPM
Inlet connection: G 1/2" (compatible with 1/2" NPT)
IAPMO listed, Massachusetts code approved

Polished Chrome	US-PRO300C	\$525
Polished Nickel	US-PRO300N	\$695
Satin Nickel	US-PRO300V	\$695
Matte Black	US-PRO300MB	\$695
Brushed Gold	US-PRO300BG	\$695

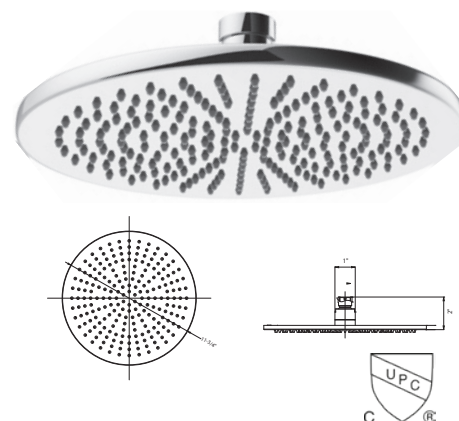

## MODERN 13" SHOWER ARM AND FLANGE

Solid brass
Projection: 13"
Inlet connection: 1/2" NPT male
IAPMO listed

Polished Chrome	US-FH684C	\$125
Polished Nickel	US-FH684N	\$150
Satin Nickel	US-FH684V	\$150
Matte Black	US-FH684MB	\$150
Brushed Gold	US-FH684BG	\$150

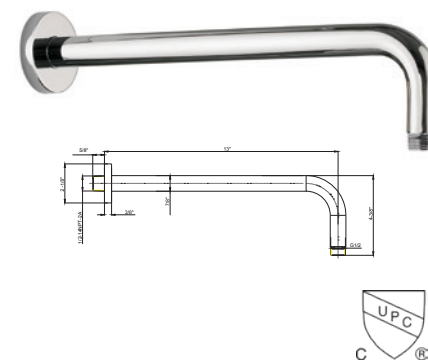

## MODERN 18" SHOWER ARM AND FLANGE

Solid brass
Projection: 18"
Inlet connection: 1/2" NPT male
IAPMO listed

Polished Chrome	US-FH695C	\$165
Polished Nickel	US-FH695N	\$195
Satin Nickel	US-FH695V	\$195
Matte Black	US-FH695MB	\$195
Brushed Gold	US-FH695BG	\$195

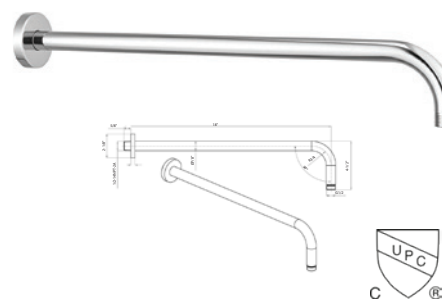

**NEW!**

### MULTI-FUNCTION SHOWER HEAD WITH ARM AND 5 DECORATIVE ARM FLANGES

Includes head, arm and flange
Five spray functions - Wide pattern, wide patterns plus soft center, wide pattern plus pulsing center, soft center massage and hard center massage
4-1/4" diameter
EasyClean anti-limescale nozzles
Swivel: Yes
Trims include Darby, Leyden, Modern, Taos and Traditional
Flow rate: 1.75 GPM
Inlet connection: 1/2" NPT male
IAPMO; Massachusetts code (pending)

Polished Chrome	SH04-PC	\$175
Polished Nickel	SH04-PN	\$225
Satin Nickel	SH04-SN	\$225
Matte Black	SH04-MB	\$225
Brushed Gold	SH04-BG	\$225

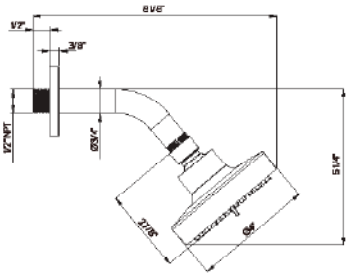

### ELEMENTS 8-JET SHOWER HEAD

Solid brass
Adjustable spray - wide to narrow rain
3-1/2" diameter
Anti-limescale nozzles
Swivel: Yes
Flow rate: 1.75 GPM
Inlet connection: 1/2" NPT
IAPMO listed, Massachusetts code approved

Polished Chrome	US-SH08C	\$325
Polished Nickel	US-SH08N	\$395
Satin Nickel	US-SH08S	\$395
Matte Black	US-SH08MB	\$395
Brushed Gold	US-SH08BG	\$495*

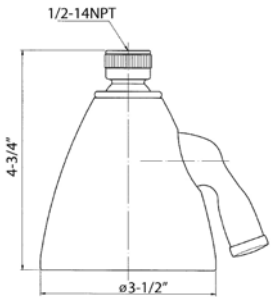

\*6 WEEK LEAD TIME

### MODERN SHOWER ARM AND FLANGE

Solid brass
Projection: 5-1/2"
Inlet connection: 1/2" NPT male

Polished Chrome	US-PRO664C	\$95
Polished Nickel	US-PRO664N	\$125
Satin Nickel	US-PRO664S	\$125
Matte Black	US-PRO664MB	\$125
Brushed Gold	SH04-ARM-BG	\$125

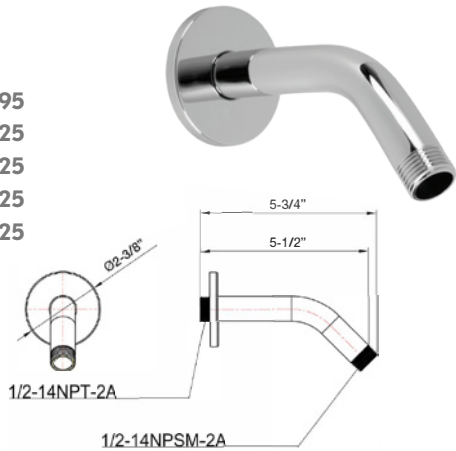



TAOS HANDSHOWER RAIL SET

- Set includes handshower, hose, slide rail and wall outlet
- Single-function spray: rain
- Handshower features EasyClean anti-limescale nozzles
- Handshower includes vacuum breaker and flow restrictor
- 24" adjustable bar with bracket
- Flow rate: 1.75 GPM
- Inlet connection: 1/2" NPT or 3/4" NPT (adapter included)
- Massachusetts code approved
- IAPMO listed

Polished Chrome	17-30-PC	\$575
Polished Nickel	17-30-PN	\$695
Satin Nickel	17-30-SN	\$695
Matte Black	17-30-MB	\$695

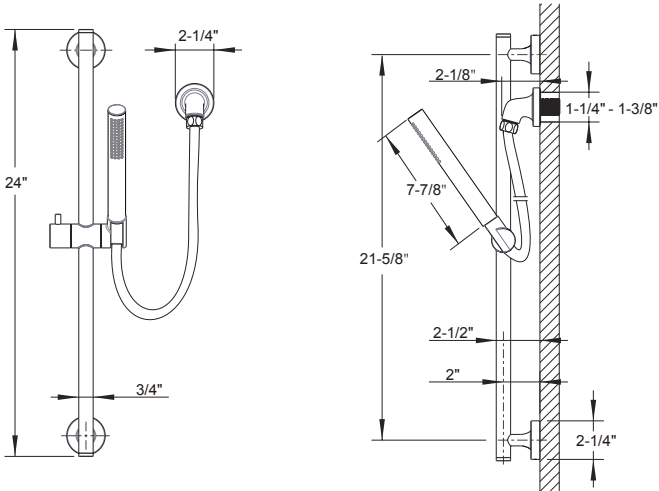

TAOS HANDSHOWER SET

- Single spray
- Handshower features EasyClean anti-limescale nozzles
- Handshower includes vacuum breaker and flow restrictor
- Flow rate: 1.75 GPM
- Massachusetts code approved, IAPMO listed & CEC compliant

Polished Chrome	17-07-PC	\$395
Polished Nickel	17-07-PN	\$525
Satin Nickel	17-07-SN	\$525
Matte Black	17-07-MB	\$525
Brushed Gold	17-07-BG	\$525



TAOS WALL TUB SPOUT

- Solid brass
- Spout reach: 7"
- Inlet connection size: 1/2" NPT

Polished Chrome	17-WTS-PC	\$195
Polished Nickel	17-WTS-PN	\$250
Satin Nickel	17-WTS-SN	\$250
Matte Black	17-WTS-MB	\$250
Brushed Gold	17-WTS-BG	\$250

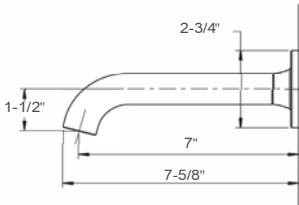

**TAOS PAPER HOLDER / TOWEL RING**

Polished Chrome	17-58-PC	\$95
Polished Nickel	17-58-PN	\$115
Satin Nickel	17-58-SN	\$115
Matte Black	17-58-MB	\$115
Brushed Gold	17-58-BG	\$115

**TAOS ROBE HOOK**

Polished Chrome	17-51-PC	\$75
Polished Nickel	17-51-PN	\$95
Satin Nickel	17-51-SN	\$95
Matte Black	17-51-MB	\$95
Brushed Gold	17-51-BG	\$95

**NEW!****TAOS 7" TOWEL BAR**

Polished Chrome	17-59-PC	\$110
Polished Nickel	17-59-PN	\$125
Satin Nickel	17-59-SN	\$125
Matte Black	17-59-MB	\$125
Brushed Gold	17-59-BG	\$125

**Note:** Bar cannot be cut**TAOS 18" TOWEL BAR**

Polished Chrome	17-65-PC	\$125
Polished Nickel	17-65-PN	\$150
Satin Nickel	17-65-SN	\$150
Matte Black	17-65-MB	\$150
Brushed Gold	17-65-BG	\$150

**Note:** Bar cannot be cut**TAOS 24" TOWEL BAR**

Polished Chrome	17-66-PC	\$150
Polished Nickel	17-66-PN	\$175
Satin Nickel	17-66-SN	\$175
Matte Black	17-66-MB	\$175
Brushed Gold	17-66-BG	\$175

**Note:** Bar cannot be cut



Modern 8" Rain Head (US-PRO200C) and Modern 13" Shower Arm and Flange (US-FH684C) in Polished Chrome  
Taos Dual-control Thermostatic Valve Trim with Volume Control and Diverter in Polished Chrome (17-20-T-PC)  
Taos Handshower Set in Polished Chrome (17-07-PC)





Heir Widespread Basin Faucet in Polished Nickel (18-08-PN)

Heir Towel Ring in Polished Nickel (18-55-PN)

Heir Handshower Rail Set in Polished Nickel (18-31-PN)

Heir Thermostatic Valve Trim in Polished Nickel (18-16-T-PN)

Heir Volume Control Trim in Polished Nickel (18-17-T-PN)

# HEIR



## ORGANIC IN FORM. PRECISE IN DETAIL.

Heir is multi-faceted with a fresh attitude for today's modern bathroom. From base to spout, clean lines and sculpted columns breathe elegance and strength for everyday indulgence. Tactile. Brilliant. Heir sets a new standard for innovative and sensible luxury.

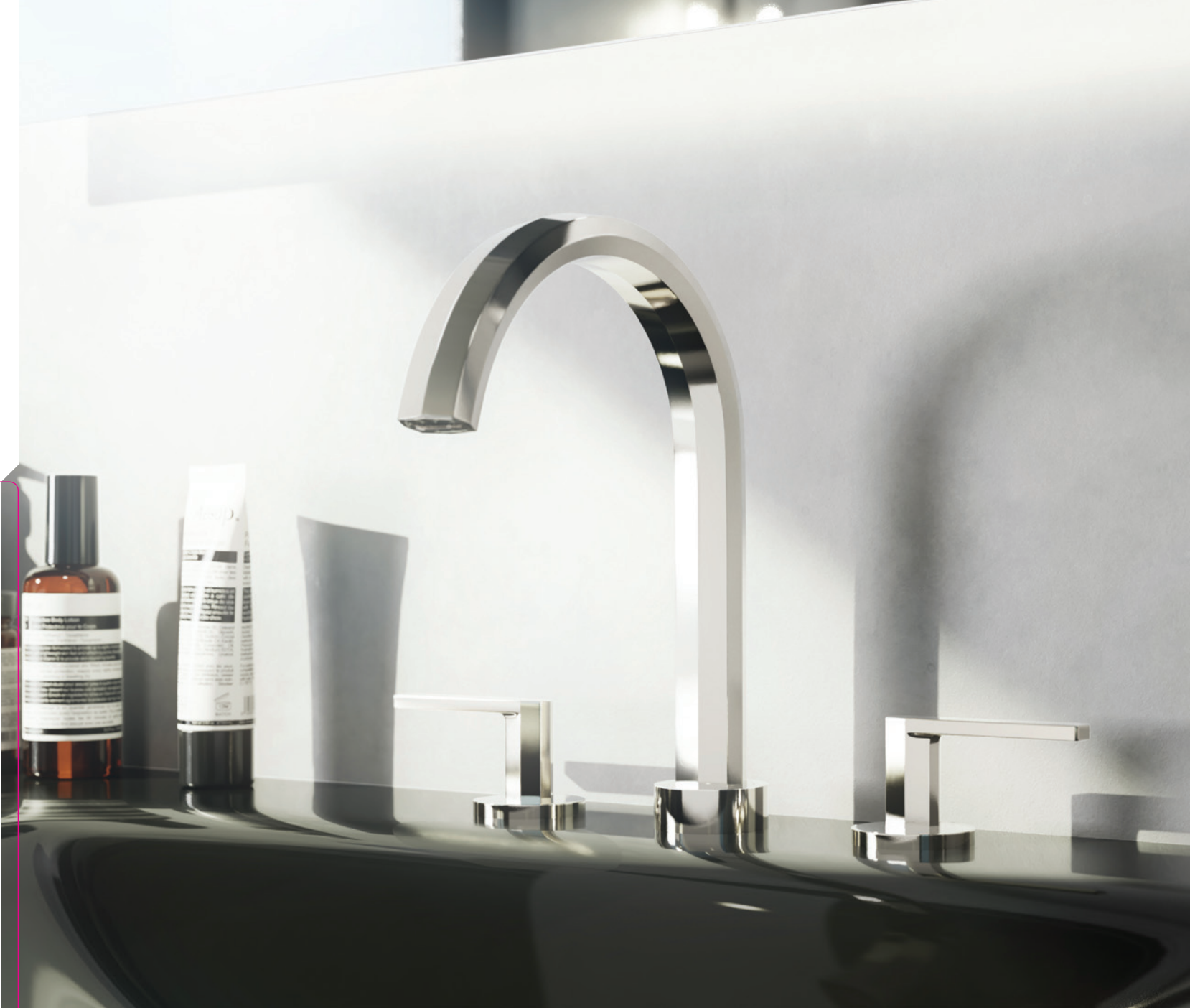

AVAILABLE FINISHES

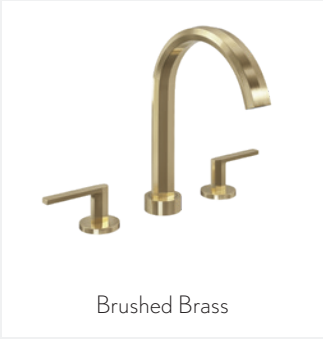

Brushed Brass



Polished Nickel

HEIR SINGLE-HOLE BASIN FAUCET

- Solid brass construction
- Kerox ceramic disc cartridge
- Push drain assembly included
- Spout reach: 5-1/8"
- IAPMO listed
- CEC compliant

Brushed Brass	18-01-BB	\$695
Polished Nickel	18-01-PN	\$695

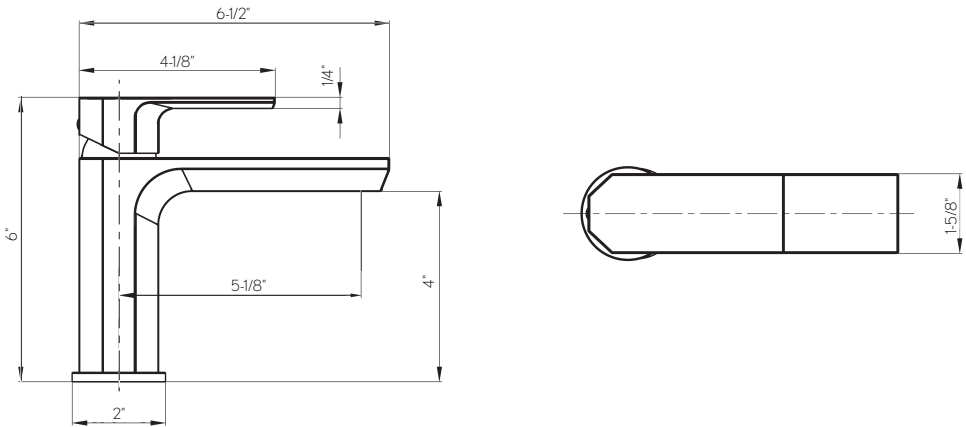



## HEIR WIDESPREAD BASIN FAUCET

Solid brass construction

Fluhs quarter-turn ceramic disc cartridge

Push drain assembly included

Spout reach: 6-3/4"

Spout swivel: Yes

IAPMO listed

CEC compliant

Brushed Brass	<b>18-08-BB</b>	<b>\$1095</b>
Polished Nickel	<b>18-08-PN</b>	<b>\$1095</b>

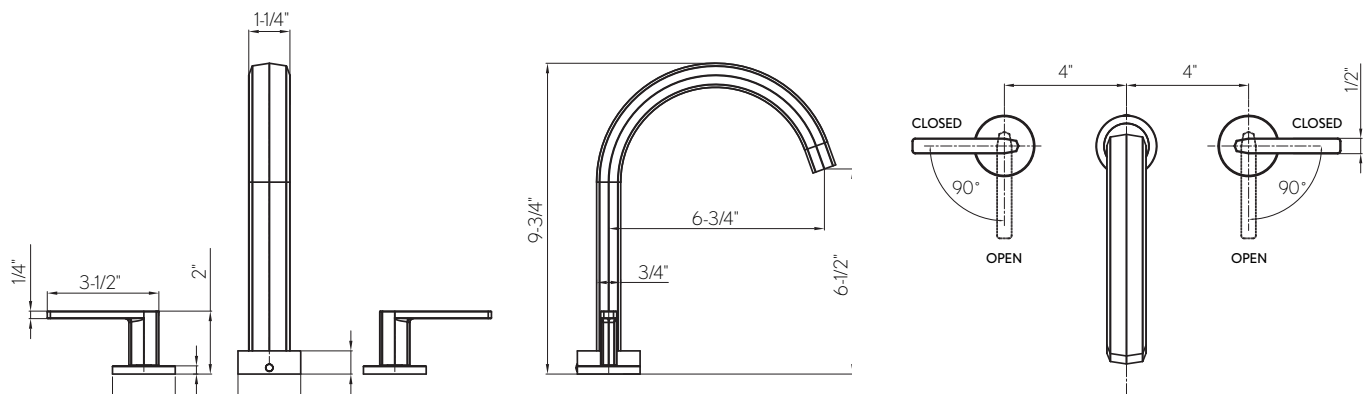

HEIR FLOOR-MOUNT THERMOSTATIC TUB FILLER WITH HANDSHOWER

- Solid brass construction
- Vernet thermostatic cartridge
- Single-function handshower with vacuum breaker and 60" hose
- Spout reach: 9"
- Height to spout: 35-1/4"
- Spout swivel: Yes
- Tub filler flow rate: 5.0 GPM
- Handshower flow rate: 1.75 GPM
- IAPMO listed
- Required rough sold separately: US-418ROUGH

Brushed Brass	18-05-BB	\$2995
Polished Nickel	18-05-PN	\$2995



HEIR

**REQUIRED ROUGH**

Rough for floor-mount single-hole tub filler

**US-418ROUGH    \$300**

See [page 335](#) for detailed information

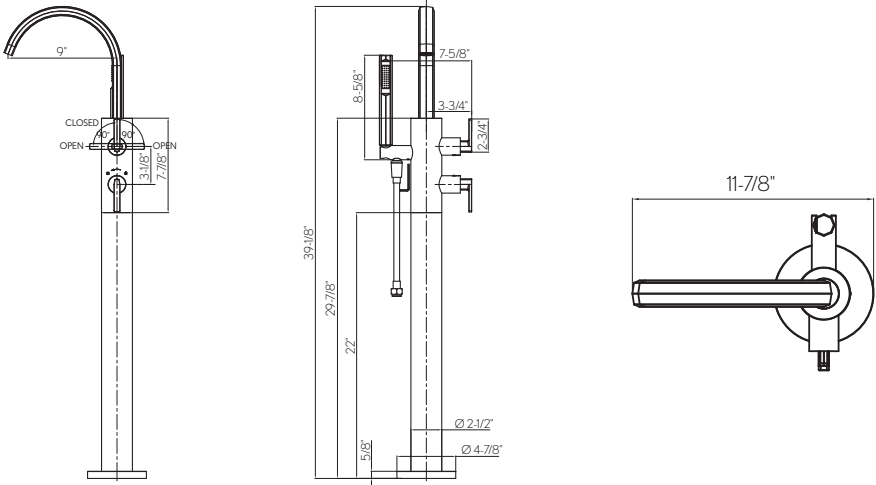

## HEIR 1000 THERMOSTATIC VALVE TRIM

Single integrated volume control for 1 water outlet

Required rough features Vernet thermostatic cartridge and Fluhs volume control cartridge

The thermostatic valve senses and controls the actual water temperature and blends hot water with cold water to ensure constant, safe temperatures, preventing scalding

Integral shut-off return valve with filters to prevent cross flow

Flow rate: 12 GPM at 60 PSI

Available only with lever handles

**Required rough sold separately: US-WLBP1000R**

Brushed Brass	18-1000-T-BB	\$595
Polished Nickel	18-1000-T-PN	\$595

### REQUIRED ROUGH

1000 3/4" thermostatic rough with single integrated volume control

**US-WLBP1000R \$450**



### Extension kit:

Brushed Brass	US-EK101525BB	\$220
Polished Nickel	US-EK101525N	\$220

See page 336 for detailed information

### 1 FUNCTION

A - Volume control

B - Temperature

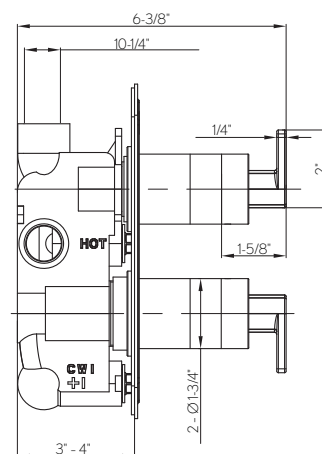
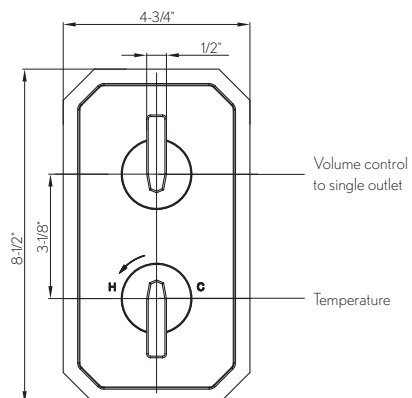
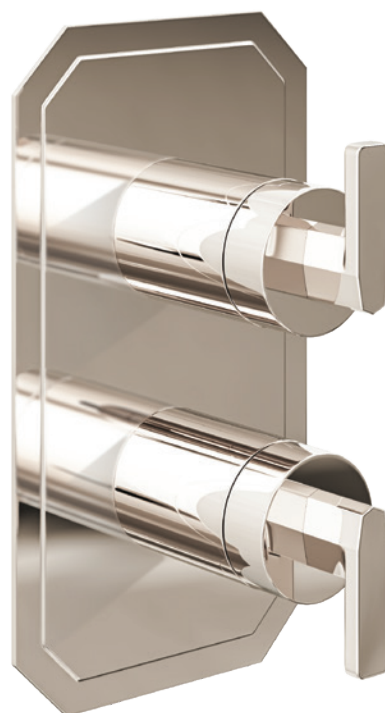
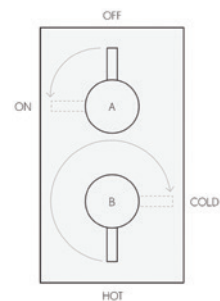

### HEIR 1500 THERMOSTATIC VALVE TRIM

Integrated volume control/diverter for 2 water outlets

Required rough features Vernet thermostatic cartridge

The thermostatic valve senses and controls the actual water temperature and blends hot water with cold water to ensure constant, safe temperatures, preventing scalding

Integral shut-off return valve with filters to prevent cross flow

Flow rate: 11 GPM at 60 PSI

Available only with lever handles

**Required rough sold separately: US-WLBP1500R**

Brushed Brass	<b>18-1500-T-BB</b>	<b>\$595</b>
Polished Nickel	<b>18-1500-T-PN</b>	<b>\$595</b>

#### 2 FUNCTIONS, NON-SHARED

- A - Volume control / two-way diverter
- B - Temperature

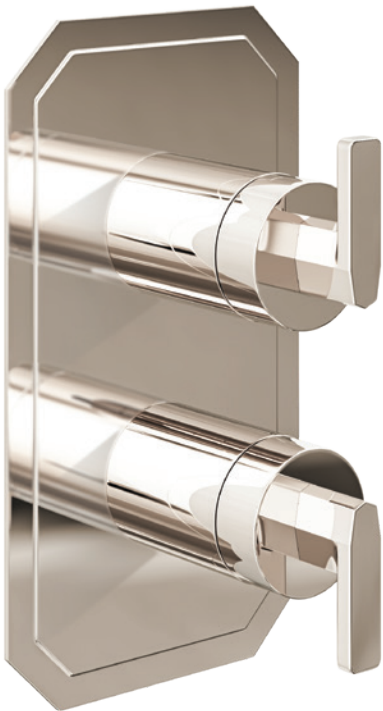
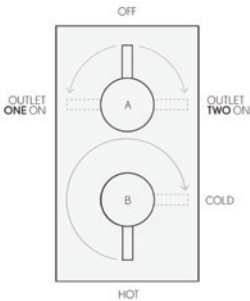

#### REQUIRED ROUGH

1500 3/4" thermostatic rough  
with volume control/diverter  
**US-WLBP1500R \$550**



#### Extension kit:

Brushed Brass	<b>US-EK101525BB</b>	<b>\$220</b>
Polished Nickel	<b>US-EK101525N</b>	<b>\$220</b>

See [page 337](#) for detailed information

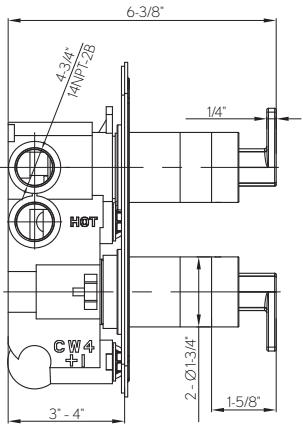
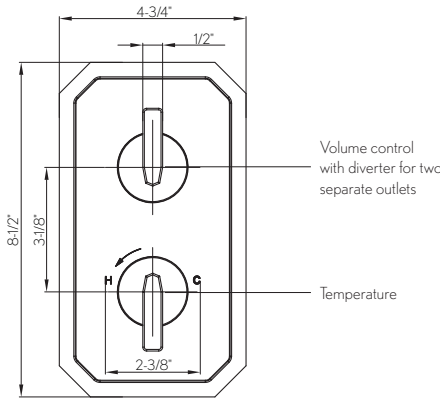



## HEIR 2000 THERMOSTATIC VALVE TRIM

Two integrated volume controls for 2 water outlets  
 Required rough features Vernet thermostatic cartridge  
 The thermostatic valve senses and controls the actual water temperature and blends hot water with cold water to ensure constant, safe temperatures, preventing scalding  
 Integral shut-off return valve with filters to prevent cross flow  
 Flow rate: 13 GPM at 60 PSI  
 Available only with lever handles  
 IAPMO listed

**Required rough sold separately: US-WLBP2000R**

Brushed Brass	18-2000-T-BB	\$695
Polished Nickel	18-2000-T-PN	\$695

### REQUIRED ROUGH

2000 3/4" thermostatic rough  
 with two integrated volume controls  
**US-WLBP2000R \$600**



### Extension kit:

Brushed Brass	US-EK2000BB	\$400
Polished Nickel	US-EK2000N	\$400

See page 338 for detailed information

### 2 FUNCTIONS, SHARED

A - Volume control  
 B - Temperature  
 C - Volume control

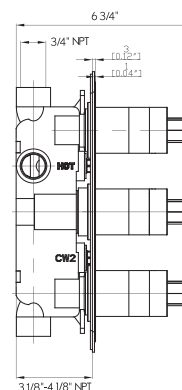
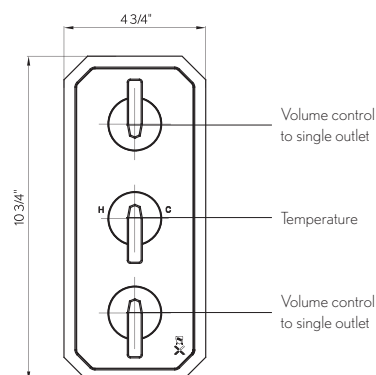
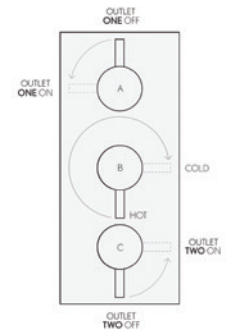

## HEIR 2500 THERMOSTATIC VALVE TRIM WITH INTEGRATED VOLUME CONTROL/THREE-WAY DIVERTER

Integrated volume control/3-way diverter for 3 water outlets

Required rough features Vernet thermostatic cartridge

The thermostatic valve senses and controls the actual water temperature and blends hot water with cold water to ensure constant, safe temperatures, preventing scalding

Integral shut-off return valve with filters to prevent cross flow

Flow rate: 12 GPM at 60 PSI

Available only with lever handles

IAPMO listed

**Required rough sold separately: US-WLBP2500R**

Brushed Brass	<b>18-2500-T-BB</b>	<b>\$595</b>
Polished Nickel	<b>18-2500-T-PN</b>	<b>\$595</b>

### REQUIRED ROUGH

2500 3/4" thermostatic rough with integrated volume control/three-way diverter

**US-WLBP2500R \$650**



### Extension kit:

Brushed Brass	<b>US-EK101525BB</b>	<b>\$220</b>
Polished Nickel	<b>US-EK101525N</b>	<b>\$220</b>

See page 339 for detailed information

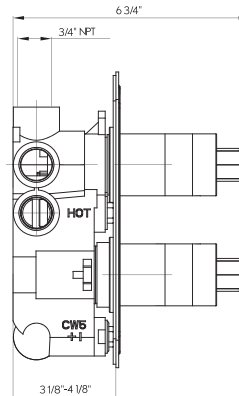
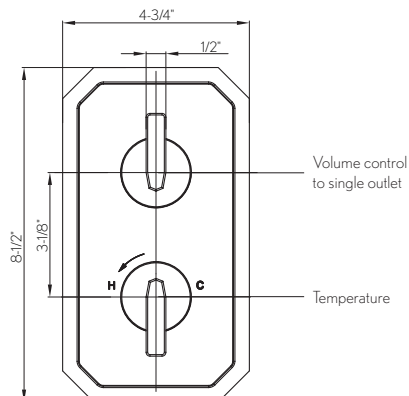
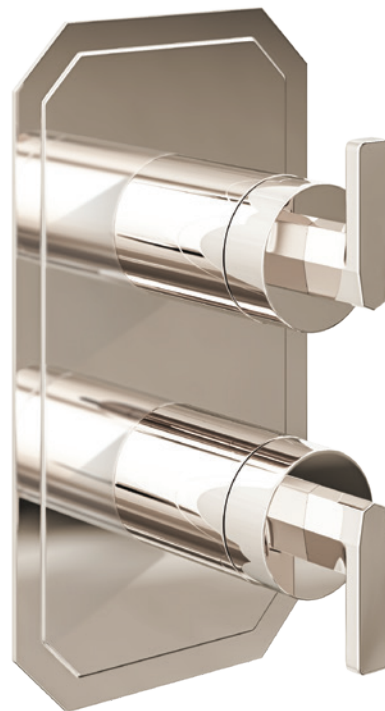
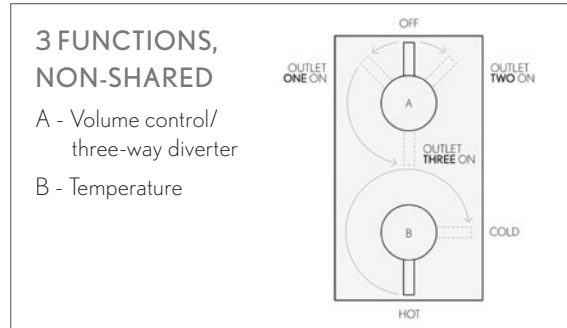

## HEIR 3000 THERMOSTATIC VALVE TRIM

Integrated volume control and volume control/2-way diverter for 3 water outlets

Required rough features Vernet thermostatic cartridge

The thermostatic valve senses and controls the actual water temperature and blends hot water with cold water to ensure constant, safe temperatures, preventing scalding

Integral shut-off return valve with filters to prevent cross flow

Flow rate: 12 GPM at 60 PSI

Available only with lever handles

IAPMO listed

**Required rough sold separately: US-WLBP3000R**

Brushed Brass	<b>18-3000-T-BB</b>	<b>\$695</b>
Polished Nickel	<b>18-3000-T-PN</b>	<b>\$695</b>

### REQUIRED ROUGH

3000 3/4" thermostatic rough with integrated volume control/ two-way diverter

**US-WLBP3000R \$650**



### Extension kit:

Brushed Brass	<b>US-EK2000BB</b>	<b>\$400</b>
Polished Nickel	<b>US-EK2000N</b>	<b>\$400</b>

See page 340 for detailed information

### 3 FUNCTIONS, 2 OUTLETS SHARED

A - Volume control / two-way diverter

B - Temperature

C - Volume control

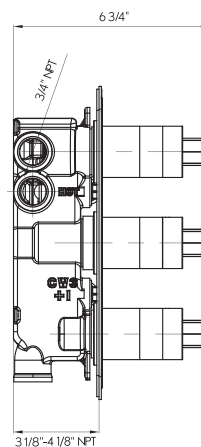
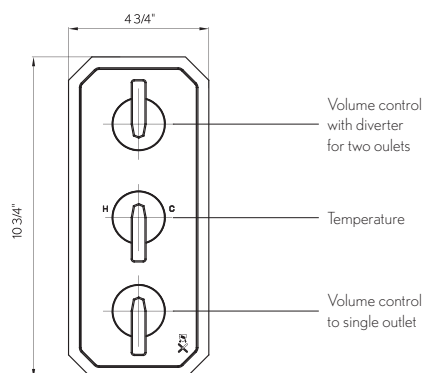
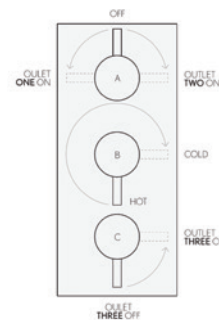

HEIR THERMOSTATIC VALVE TRIM

Temperature control only;  
volume control(s) sold separately

Required rough features Vernet thermostatic cartridge

The thermostatic valve senses and controls  
the actual water temperature and blends hot  
water with cold water to ensure constant,  
safe temperatures, preventing scalding

Integral shut-off return valve with  
filters to prevent cross flow

Flow rate: 12 GPM at 45 PSI

IAPMO listed

Required rough sold separately: TH-RGH

Brushed Brass	18-16-T-BB	\$495
Polished Nickel	18-16-T-PN	\$495

TEMPERATURE CONTROL ONLY

This valve is a mixer only and requires separate  
volume control(s).

See page 346 for detailed information



HEIR

REQUIRED ROUGH

3/4" thermostatic valve rough  
TH-RGH \$500



Extension kit:

Brushed Brass	9Q1172BB	\$120
Polished Nickel	9Q1172RN-PN	\$120

See page 343 for detailed information

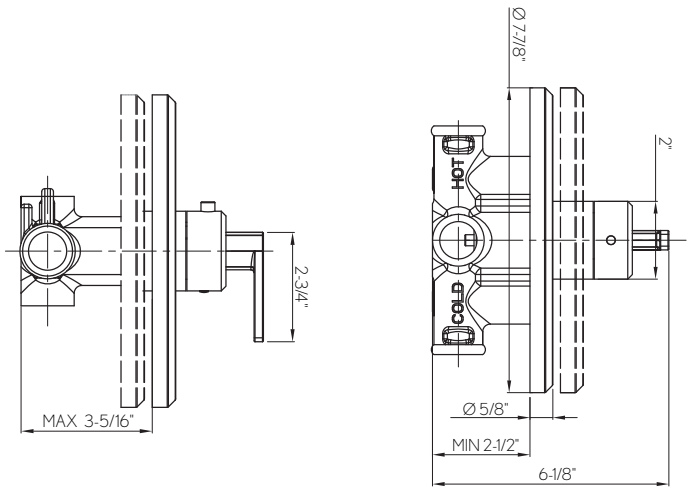



HEIR VOLUME CONTROL OR DIVERTER TRIM

Trims are compatible with roughs for the volume control, two-way and three-way diverters

Volume control controls on/off and volume functions for a single component in a shower system

Diverter alternates water flow between two or three water outlets Note: When used with diverter trim, diverters do not start, stop or control water flow

Volume control features Flühs quarter-turn ceramic disc cartridge

Diverters feature Kerox diverter cartridge

IAPMO listed

**Required rough (sold separately):**

**VC-RGH** - Volume control **or**

**DIV-RGH** - Two-way diverter **or**

**3DV-RGH** - Three-way diverter

Brushed Brass	18-17-T-BB	\$325
Polished Nickel	18-17-T-PN	\$325

**REQUIRED ROUGH**

3/4" Volume control rough  
**VC-RGH \$150**

or

3/4" Two-way diverter rough  
**DIV-RGH \$250**

or

1/2" Three-way diverter rough  
**3DV-RGH \$200**

Extension kit:

**5T1C0319NT + 5P0C0582NT \$47**

See page 346 for detailed information

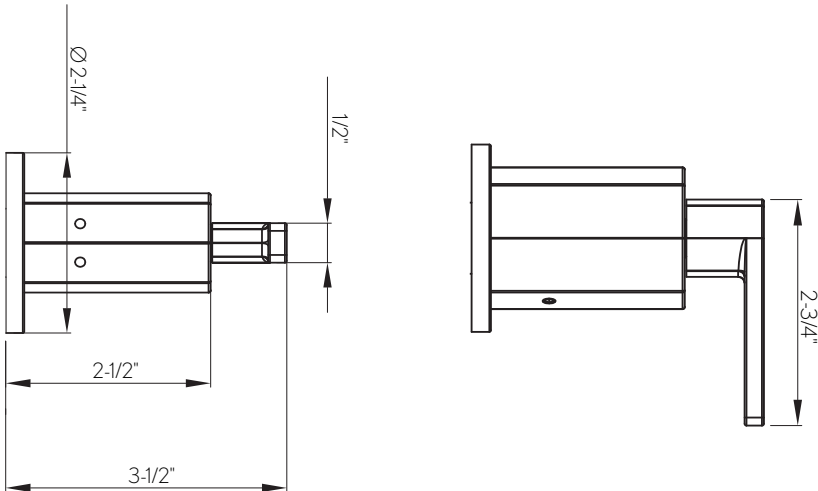
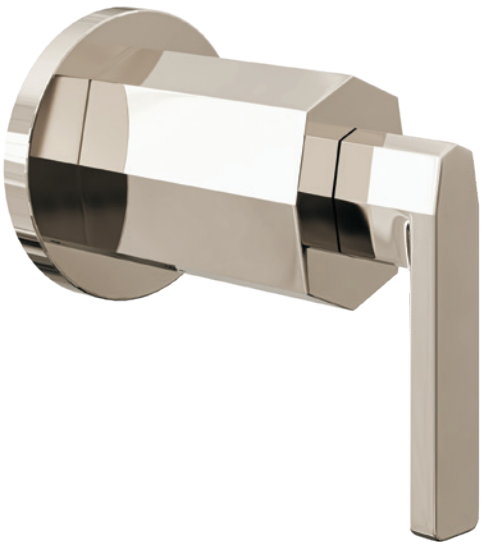

MODERN 8" RAIN HEAD

Solid brass
Single rain spray
7-7/8" diameter
EasyClean anti-limescale nozzles
Swivel: Yes
Flow rate: 2.0 GPM
Inlet connection: G 1/2" (compatible with 1/2" NPT)
IAPMO listed, Massachusetts code approved

Brushed Brass	US-PRO200BB	\$375
Polished Nickel	US-PRO200N	\$375



MODERN 12" RAIN HEAD

Solid brass
Single rain spray
11-3/4" diameter
EasyClean anti-limescale nozzles
Swivel: Yes
Flow rate: 2.5 GPM
Inlet connection: G 1/2" (compatible with 1/2" NPT)
IAPMO listed, Massachusetts code approved

Brushed Brass	US-PRO300BB	\$695
Polished Nickel	US-PRO300N	\$695

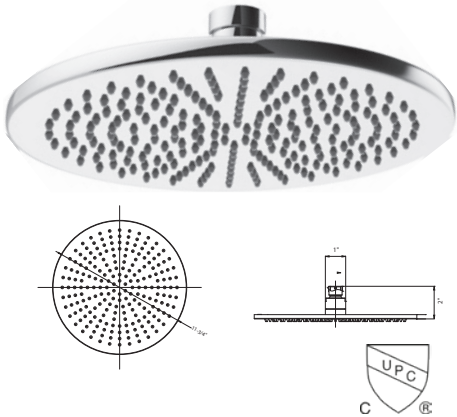

MODERN 13" SHOWER ARM AND FLANGE

Solid brass
Projection: 13"
Inlet connection: 1/2" NPT male
IAPMO listed

Brushed Brass	US-FH684BB	\$150
Polished Nickel	US-FH684N	\$150

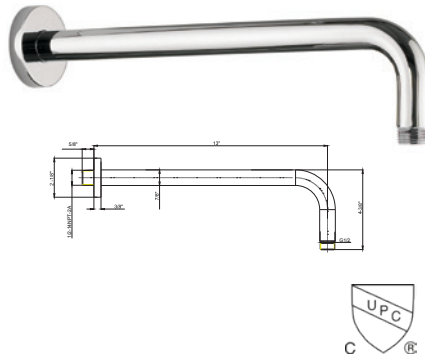

MODERN 18" SHOWER ARM AND FLANGE

Solid brass
Projection: 18"
Inlet connection: 1/2" NPT male
IAPMO listed

Brushed Brass	US-FH695BB	\$195
Polished Nickel	US-FH695N	\$195

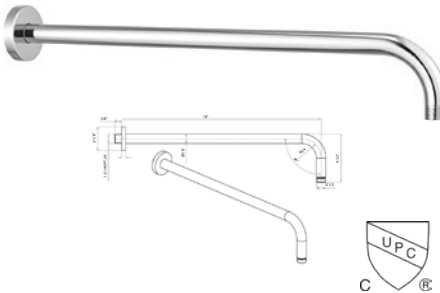

**NEW!**

## MULTI-FUNCTION SHOWER HEAD WITH ARM AND 5 DECORATIVE ARM FLANGES

Includes head, arm and flange

Five spray functions - Wide pattern, wide patterns plus soft center, wide pattern plus pulsing center, soft center massage and hard center massage

4-1/4" diameter

EasyClean anti-limescale nozzles

Swivel: Yes

Trims include Darby, Leyden, Modern, Taos and Traditional

Flow rate: 1.75 GPM

Inlet connection: 1/2" NPT male

IAPMO; Massachusetts code (pending)

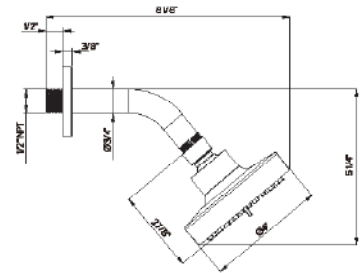

Brushed Brass	<b>SH04-BB</b>	<b>\$225</b>
Polished Nickel	<b>SH04-PN</b>	<b>\$225</b>

## ELEMENTS 8-JET SHOWER HEAD

Solid brass

Adjustable spray - wide to narrow rain

3-1/2" diameter

Anti-limescale nozzles

Swivel: Yes

Flow rate: 1.75 GPM

Inlet connection: 1/2" NPT

IAPMO listed, Massachusetts code approved

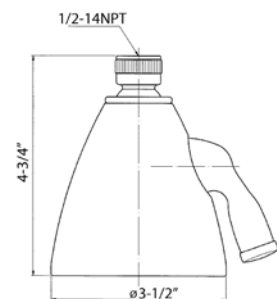

Brushed Brass	<b>US-SH08BB</b>	<b>\$495</b>
Polished Nickel	<b>US-SH08N</b>	<b>\$395</b>



## MODERN SHOWER ARM AND FLANGE

Solid brass

Projection: 5-1/2"

Inlet connection: 1/2" NPT male

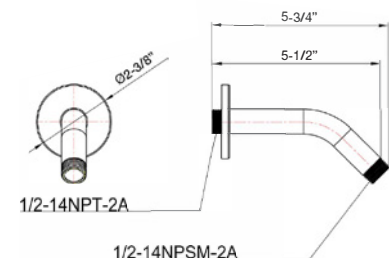

Brushed Brass	<b>US-PRO664BB</b>	<b>\$125</b>
Polished Nickel	<b>US-PRO664N</b>	<b>\$125</b>

## HEIR HANDSHOWER RAIL SET

Set includes handshower, hose and slide rail

Single-function spray

Handshower features EasyClean  
anti-limescale nozzles

Handshower includes vacuum  
breaker and flow restrictor

29-3/4" adjustable bar with bracket

Flow rate: 1.75 GPM

IAPMO listed

**Wall outlet included**

Brushed Brass	<b>18-31-BB</b>	<b>\$795</b>
Polished Nickel	<b>18-31-PN</b>	<b>\$795</b>

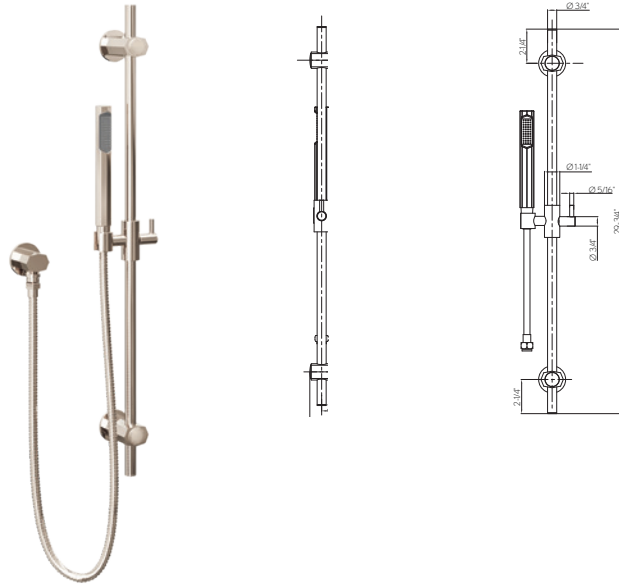

## HEIR HANDSHOWER SET WITH HOSE AND BRACKET WITH OUTLET

Single spray

EasyClean anti-limescale nozzles

60" metal hose

Wall bracket includes vacuum breaker

Flow rate: 1.75 GPM

Inlet connection: 1/2" NPT male

IAPMO listed

Brushed Brass	<b>18-36-BB</b>	<b>\$425</b>
Polished Nickel	<b>18-36-PN</b>	<b>\$425</b>

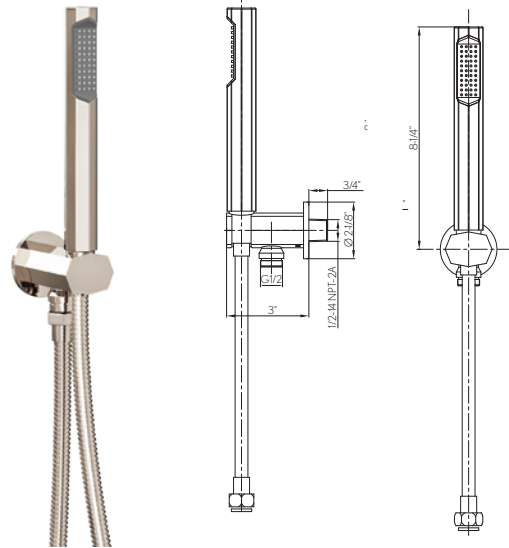

## HEIR WALL TUB SPOUT

Solid brass construction

Spout reach: 7-3/4"

Inlet connection: 1/2" NPT female

IAPMO listed

Brushed Brass	<b>18-WTS-BB</b>	<b>\$425</b>
Polished Nickel	<b>18-WTS-PN</b>	<b>\$425</b>

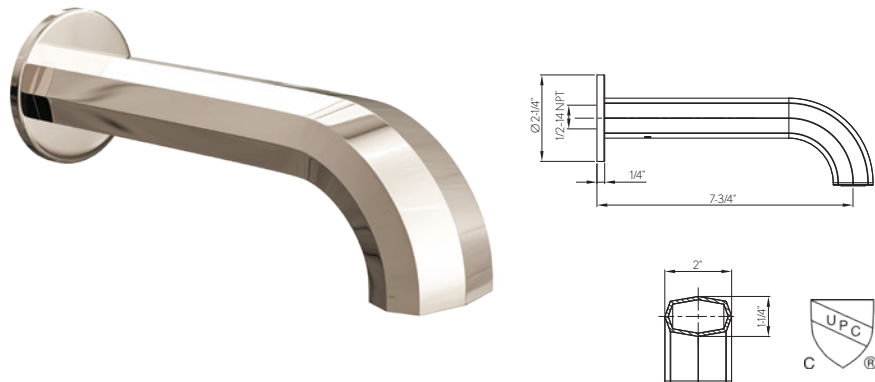



### HEIR PAPER HOLDER

Brushed Brass	<b>18-58-BB</b>	<b>\$225</b>
Polished Nickel	<b>18-58-PN</b>	<b>\$225</b>



### HEIR ROBE HOOK

Brushed Brass	<b>18-51-BB</b>	<b>\$150</b>
Polished Nickel	<b>18-51-PN</b>	<b>\$150</b>

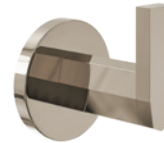

### HEIR TOWEL RING

Brushed Brass	<b>18-55-BB</b>	<b>\$195</b>
Polished Nickel	<b>18-55-PN</b>	<b>\$195</b>



### HEIR 24" TOWEL BAR

Brushed Brass	<b>18-66-BB</b>	<b>\$350</b>
Polished Nickel	<b>18-66-PN</b>	<b>\$350</b>



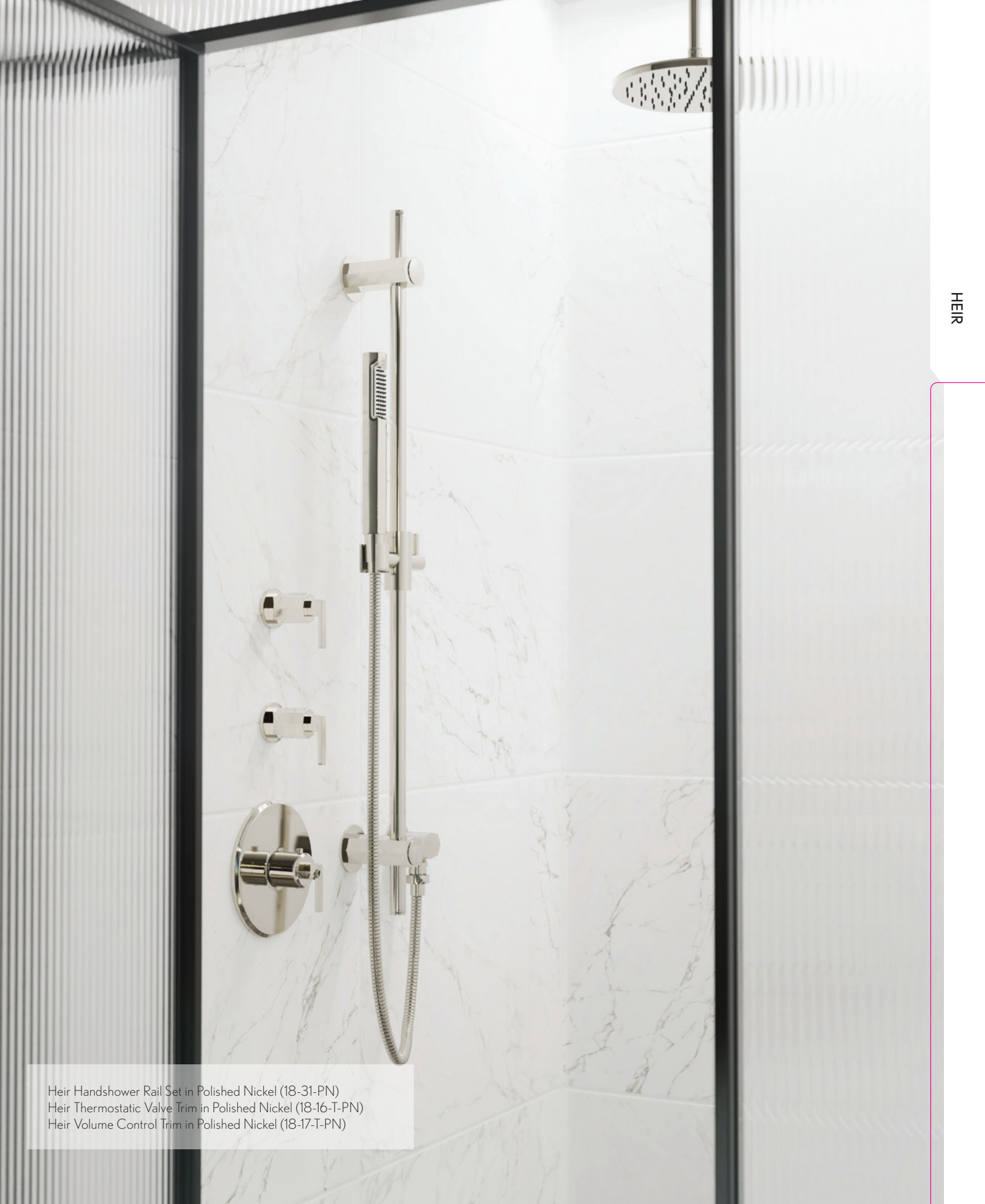

Heir Handshower Rail Set in Polished Nickel (18-31-PN)  
Heir Thermostatic Valve Trim in Polished Nickel (18-16-T-PN)  
Heir Volume Control Trim in Polished Nickel (18-17-T-PN)





# UNION



## PRECISION BRASSWARE, CAST IN ITALY

Inspired by iconic industrial forms and renowned Italian artisanry, UNION sets a new standard for contemporary brassware engineering, style and performance.

Each component is precision-machined, cast, polished and perfected to offer an elevated bathing experience.

Born of innovation. Built to eclipse expectation.



## AVAILABLE FINISHES



Polished Chrome



Unlacquered Brass



Brushed Black Chrome



Brushed Nickel



UNION SINGLE-HOLE BASIN FAUCET

- Solid brass construction
- Kerox ceramic disc cartridge
- Spout reach: 5-1/8"
- Spout swivel: No
- Massachusetts code approved,  
IAPMO listed & ADA compliant
- Push drain assembly included

Polished Chrome	US-UN110DPC_LV	\$825
Unlacquered Brass	US-UN110DPB_LV	\$825
Brushed Black Chrome	US-UN110DPBBC_LV	\$1095
Brushed Nickel	US-UN110DPBN_LV	\$1095



UNION

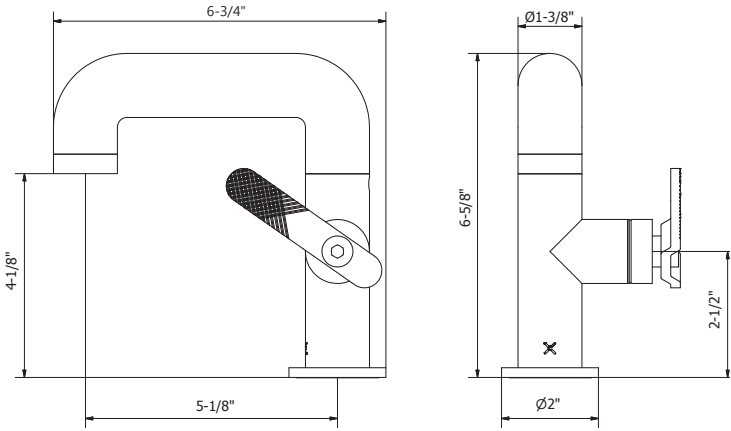

UNION WALL-MOUNT SINGLE-HOLE BASIN FAUCET

- Solid brass construction
- Kerox ceramic disc cartridge
- Spout reach: 8"
- Spout swivel: No
- Massachusetts code approved, IAPMO listed & ADA compliant
- Rough included
- Push drain assembly sold separately

Polished Chrome	US-UN111WNC_LV	\$1095
Unlacquered Brass	US-UN111WNB_LV	\$1095
Brushed Black Chrome	US-UN111WNBBC_LV	\$1475
Brushed Nickel	US-UN111WNB_N_LV	\$1475



RECOMMENDED WASTE

Basin push drain with overflow

Polished Chrome	US-BSW0117C	\$125
Unlacquered Brass	US-BSW906B	\$195
Brushed Black Chrome	US-BSW906BBC	\$195
Brushed Nickel	US-BSW906BN	\$195



See page 328 for detailed information

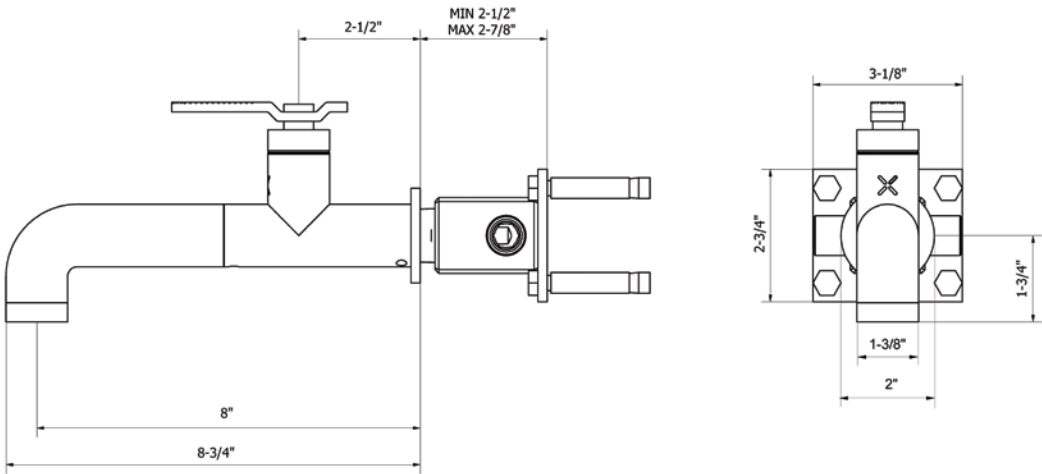

UNION VESSEL FAUCET

- Solid brass construction
- Kerox ceramic disc cartridge
- Spout reach: 6-1/4"
- Spout swivel: No
- Massachusetts code approved, IAPMO listed & ADA compliant
- Push drain assembly sold separately

Polished Chrome	US-UN112DNC_LV	\$850
Unlacquered Brass	US-UN112DNB_LV	\$850
Brushed Black Chrome	US-UN112DNBBC_LV	\$1150
Brushed Nickel	US-UN112DNBN_LV	\$1150



UNION

RECOMMENDED WASTE

Basin push drain with overflow

Polished Chrome	US-BSW0117C	\$125
Unlacquered Brass	US-BSW906B	\$195
Brushed Black Chrome	US-BSW906BBC	\$195
Brushed Nickel	US-BSW906BN	\$195

See page 328 for detailed information

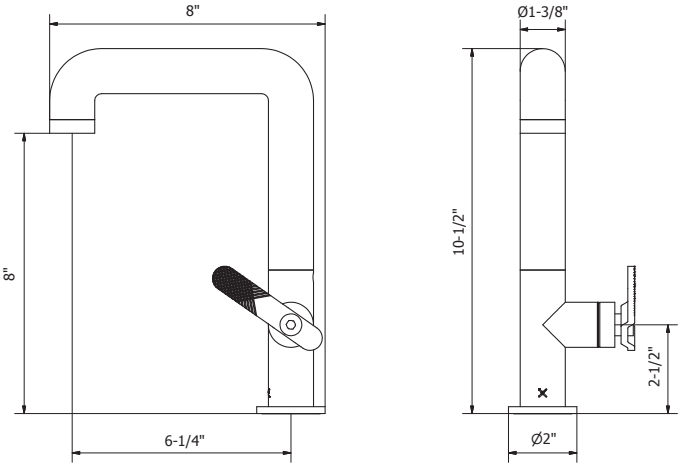

UNION WIDESPREAD BASIN FAUCET WITH LEVER HANDLES

- Solid brass construction
- Flühs quarter-turn ceramic disc cartridges
- Spout reach: 6-1/4"
- Spout swivel: No
- Massachusetts code approved & IAPMO listed
- Push drain assembly included

Polished Chrome	US-UN135DPC_LV	\$1495
Unlacquered Brass	US-UN135DPB_LV	\$1495
Brushed Black Chrome	US-UN135DPBBC_LV	\$1995
Brushed Nickel	US-UN135DPBN_LV	\$1995

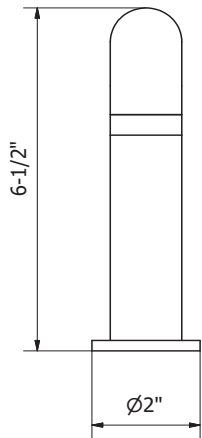
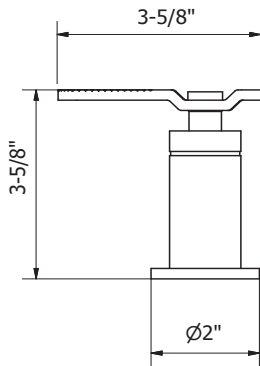
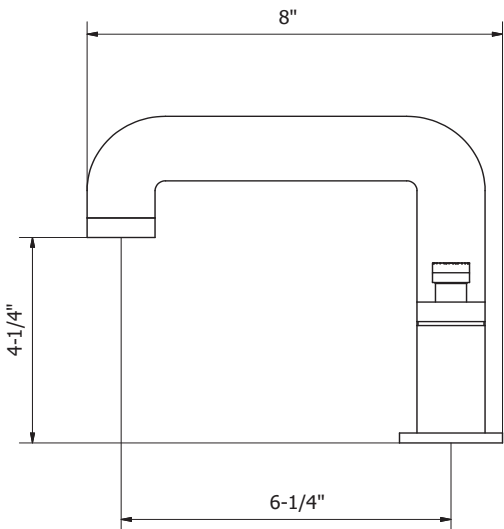

UNION WALL-MOUNT WIDESPREAD BASIN FAUCET TRIM WITH LEVER HANDLES

- Solid brass construction
- Flühs quarter-turn ceramic disc cartridges
- Spout reach: 9" - 9-3/4"
- Spout swivel: No
- Massachusetts code approved & IAPMO listed
- Push drain assembly sold separately
- Required rough sold separately: US-130ROUGH

Polished Chrome	US-UN131WNC_LV	\$795
Unlacquered Brass	US-UN131WNB_LV	\$795
Brushed Black Chrome	US-UN131WNBBC_LV	\$1075
Brushed Nickel	US-UN131WNB_N_LV	\$1075



UNION

REQUIRED ROUGH

- Rough for three-hole wall-mount basin faucet
- US-130ROUGH**      **\$350**
- Extension Kit:
- US-130ROUGH-EXT**      **\$95**



See page 334 for detailed information

RECOMMENDED WASTE

- Basin push drain with overflow
- |                    |              |                      |              |
|--------------------|--------------|----------------------|--------------|
| Polished Chrome    |              | Brushed Black Chrome |              |
| <b>US-BSW0117C</b> | <b>\$125</b> | <b>US-BSW906BBC</b>  | <b>\$195</b> |
| Unlacquered Brass  |              | Brushed Nickel       |              |
| <b>US-BSW906B</b>  | <b>\$195</b> | <b>US-BSW906BN</b>   | <b>\$195</b> |

See page 328 for detailed information

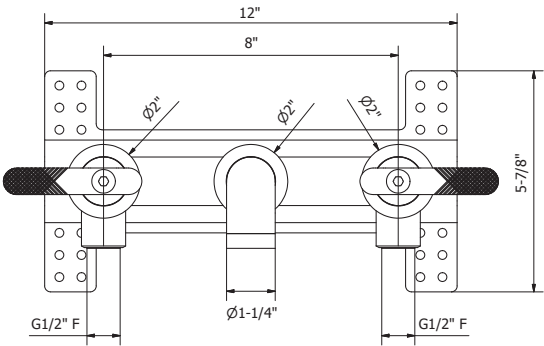
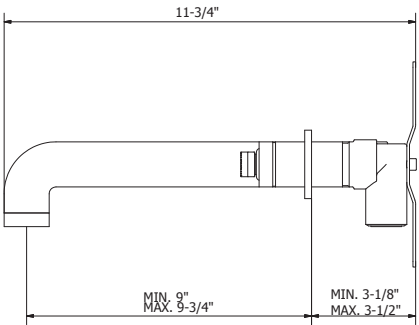



## UNION FLOOR-MOUNT TUB FILLER

Solid brass construction

Flühs quarter-turn ceramic disc cartridges

Single-function handshower with vacuum breaker and 60" hose

Spout reach: 9"

Height to spout: 32-1/2"

Spout swivel: Yes

Tub filler flow rate: 10 GPM

Handshower flow rate: 1.75 GPM

Massachusetts code approved,  
IAPMO listed & WaterSense compliant

**Required rough sold separately: US-399ROUGH**

**Optional floor plate sold separately: US-UNPLATE**

Polished Chrome	US-UN399TFC_LV	\$3975
Unlacquered Brass	US-UN399TFB_LV	\$3975
Brushed Black Chrome	US-UN399TFBBC_LV	\$5395
Brushed Nickel	US-UN399TFBN_LV	\$5395

### REQUIRED ROUGH

Rough for floor-mount tub filler  
**US-399ROUGH \$400**



See page 335 for detailed information

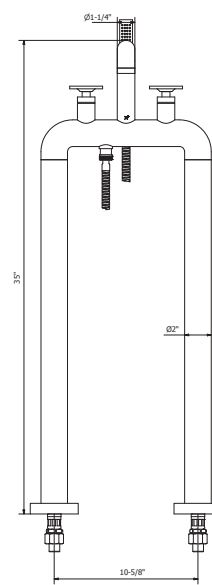
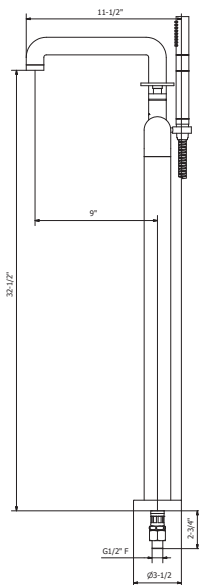

UNION FLOOR PLATE FOR FLOOR-MOUNT TUB FILLER

Optional floor plate for use with Union floor-mount tub filler

Size: 16-3/8" x 6"

Polished Chrome	US-UNPLATEC	\$795
Unlacquered Brass	US-UNPLATEB	\$795
Brushed Black Chrome	US-UNPLATEBBC	\$1075
Brushed Nickel	US-UNPLATEBN	\$1075

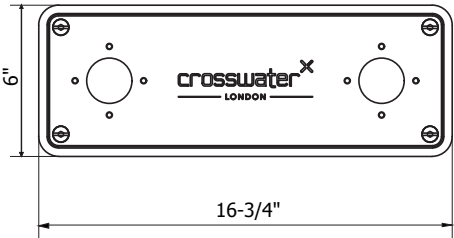
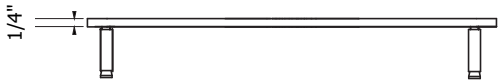

UNION

## UNION 1000 THERMOSTATIC VALVE TRIM

Single integrated volume control for 1 water outlet

Required rough features Vernet thermostatic cartridge and Flühs volume control cartridge

The thermostatic valve senses and controls the actual water temperature and blends hot water with cold water to ensure constant, safe temperatures, preventing scalding.

Integral shut-off return valve with filters to prevent cross flow

Flow rate: 12 GPM at 60 PSI

**Required rough sold separately: US-WLBP1000R**

Polished Chrome	US-UNTH2HC_LVRND	\$925
Unlacquered Brass	US-UNTH2HB_LVRND	\$925
Brushed Black Chrome	US-UNTH2HBBC_LVRND	\$1250
Brushed Nickel	US-UNTH2HBN_LVRND	\$1250

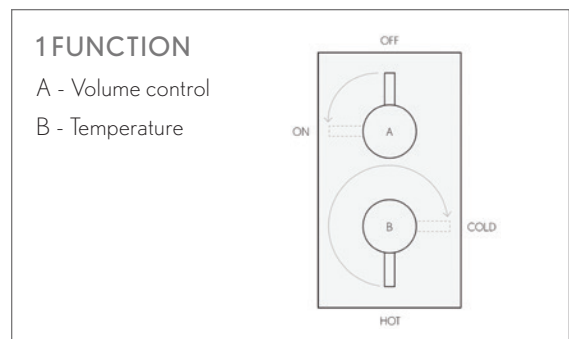

### REQUIRED ROUGH

1000 3/4" thermostatic rough with single integrated volume control  
**US-WLBP1000R \$450**

#### Extension Kit:

Polished Chrome **US-EK101525C \$170**

See page 336 for detailed information

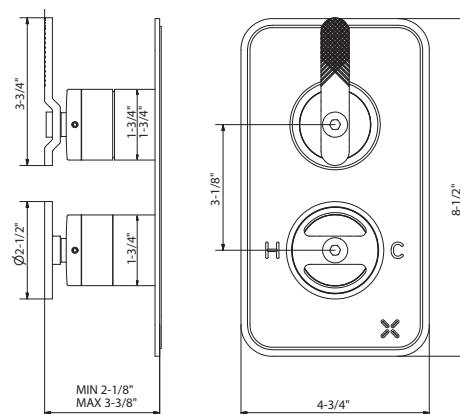

UNION 1500 THERMOSTATIC VALVE TRIM

Integrated volume control/diverter for 2 water outlets  
Required rough features Vernet thermostatic cartridge  
The thermostatic valve senses and controls the actual water temperature and blends hot water with cold water to ensure constant, safe temperatures, preventing scalding.  
Integral shut-off return valve with filters to prevent cross flow  
Flow rate: 11 GPM at 60 PSI  
**Required rough sold separately: US-WLBP1500R**

Polished Chrome	US-UNTH2HC_LVRND	\$925
Unlacquered Brass	US-UNTH2HB_LVRND	\$925
Brushed Black Chrome	US-UNTH2HBBC_LVRND	\$1250
Brushed Nickel	US-UNTH2HBN_LVRND	\$1250

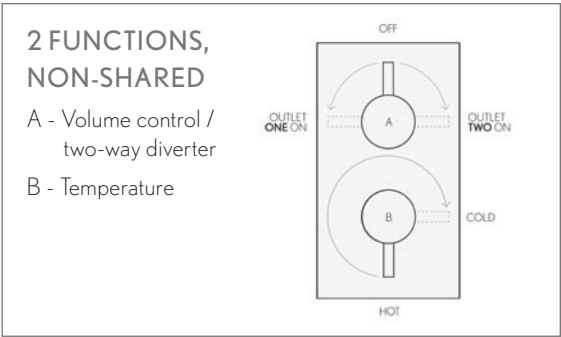

UNION

REQUIRED ROUGH

1500 3/4" thermostatic rough with integrated volume control/diverter for independent two-outlet use  
**US-WLBP1500R \$550**



Extension Kit:

Polished Chrome **US-EK101525C \$170**

See page 337 for detailed information

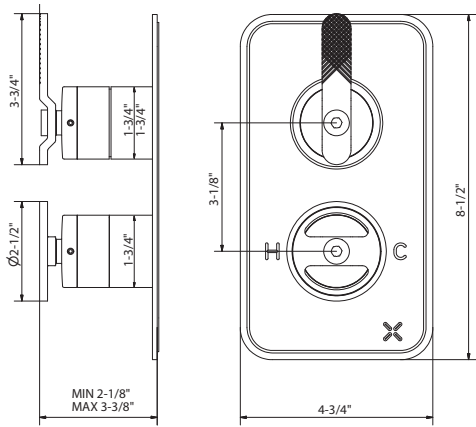

## UNION 2000 THERMOSTATIC VALVE TRIM

Two integrated volume controls for 2 water outlets

Required rough features Vernet thermostatic cartridge

The thermostatic valve senses and controls the actual water temperature and blends hot water with cold water to ensure constant, safe temperatures, preventing scalding.

Integral shut-off return valve with filters to prevent cross flow

Flow rate: 13 GPM at 60 PSI

**Required rough sold separately: US-WLBP2000R**

Polished Chrome	US-UNTH3HC_LV	\$1295
Unlacquered Brass	US-UNTH3HB_LV	\$1295
Brushed Black Chrome	US-UNTH3HBBC_LV	\$1695
Brushed Nickel	US-UNTH3HBN_LV	\$1695

### 2 FUNCTIONS, SHARED

A - Volume control

B - Temperature

C - Volume control

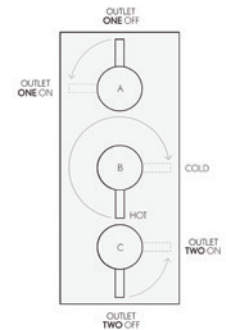

### REQUIRED ROUGH

2000 3/4" thermostatic rough with two integrated volume controls

**US-WLBP2000R \$600**

#### Extension Kit:

Polished Chrome **US-EK2000C \$250**

See page 338 for detailed information

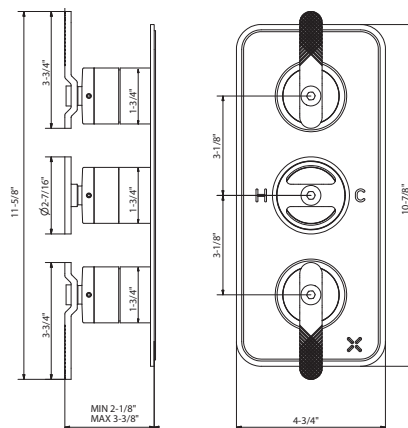



UNION 2500 THERMOSTATIC VALVE TRIM

Integrated volume control/two-way diverter for 3 water outlets

Required rough features Vernet thermostatic cartridge

The thermostatic valve senses and controls the actual water temperature and blends hot water with cold water to ensure constant, safe temperatures, preventing scalding.

Integral shut-off return valve with filters to prevent cross flow

Flow rate: 12 GPM at 60 PSI

Required rough sold separately: US-WLBP2500R

Polished Chrome	US-UNTH2HC_RND	\$925
Unlacquered Brass	US-UNTH2HB_RND	\$925
Brushed Black Chrome	US-UNTH2HBBC_RND	\$1250
Brushed Nickel	US-UNTH2HBN_RND	\$1250

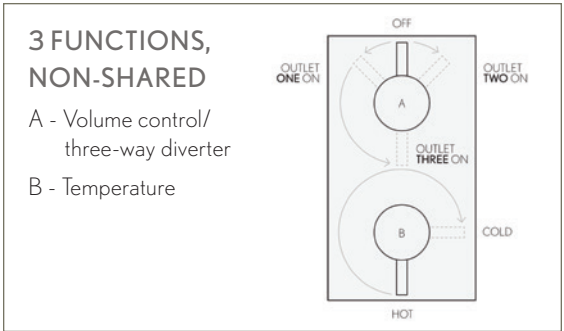

UNION

REQUIRED ROUGH

2500 3/4" thermostatic rough  
with single integrated volume  
control/three-way diverter

US-WLBP2500R \$650

Extension Kit:

Polished Chrome US-EK101525C \$170

See page 339 for detailed information

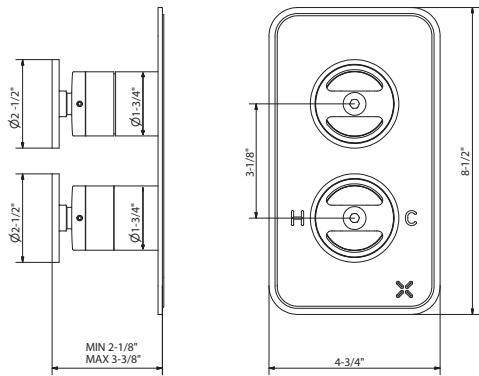

## UNION 3000 THERMOSTATIC VALVE TRIM

Integrated volume control and volume control/  
two-way diverter for 3 water outlets

Required rough features Vernet thermostatic cartridge

The thermostatic valve senses and controls the actual water temperature and blends hot water with cold water to ensure constant, safe temperatures, preventing scalding.

Integral shut-off return valve with filters to prevent cross flow

Flow rate: 12 GPM at 60 PSI

**Required rough sold separately: US-WLBP3000R**

Polished Chrome	US-UNTH3HC_LV	\$1295
Unlacquered Brass	US-UNTH3HB_LV	\$1295
Brushed Black Chrome	US-UNTH3HBBC_LV	\$1695
Brushed Nickel	US-UNTH3HBN_LV	\$1695

### REQUIRED ROUGH

3000 3/4" thermostatic rough  
with integrated volume control and  
volume control/two-way diverter  
**US-WLBP3000R \$650**

#### Extension Kit:

Polished Chrome **US-EK2000C \$250**

See page 340 for detailed information

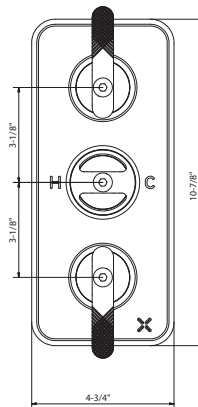
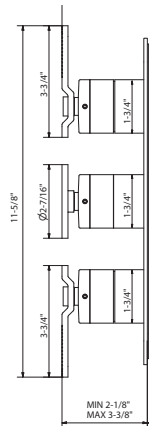
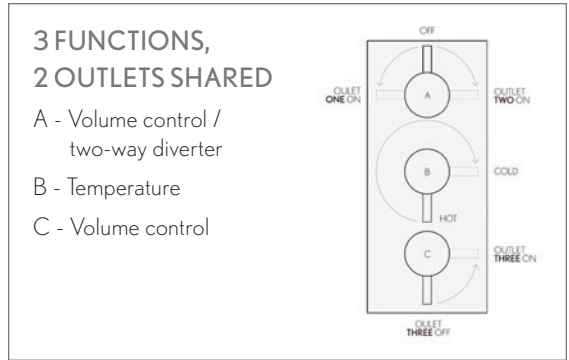

UNION THERMOSTATIC VALVE TRIM

Temperature control only; volume control(s) sold separately

Required rough features Vernet thermostatic cartridge

The thermostatic valve senses and controls the actual water temperature and blends hot water with cold water to ensure constant, safe temperatures, preventing scalding.

Integral shut-off return valve with filters to prevent cross flow

Flow rate: 12 GPM at 45 PSI

IAPMO listed

**Required rough sold separately: TH-RGH**

Polished Chrome	US-UNTHC_LV	\$595
Unlacquered Brass	US-UNTHB_LV	\$595
Brushed Black Chrome	US-UNTHBBC_LV	\$795
Brushed Nickel	US-UNTHBN_LV	\$795

TEMPERATURE CONTROL ONLY

This valve is a mixer only and requires separate volume control(s).

[See page 346](#) for detailed information



UNION

REQUIRED ROUGH

3/4" thermostatic rough  
**TH-RGH \$500**



Extension Kit:

Polished Chrome **9Q242000CP \$215**

[See page 343](#) for detailed information

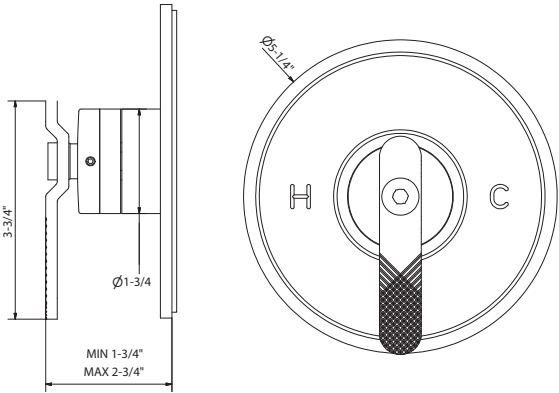

## UNION VOLUME CONTROL OR DIVERTER TRIM

Trims are compatible with roughs for the volume control, two-way and three-way diverters

Volume control controls on/off and volume functions for a single component in a shower system

Diverter alternates water flow between two or three water outlets

**Note: When used with diverter trim, diverters do not start, stop or control water flow**

Volume control features Flühs quarter-turn ceramic disc cartridge

Diverters feature Kerox diverter cartridge

**Required rough (sold separately):**

**VC-RGH** - Volume control

or

**DIV-RGH** - Two-way diverter

or

**3DV-RGH** - Three-way diverter

Polished Chrome	US-UNVCDIVC_LV	\$350
Unlacquered Brass	US-UNVCDIVB_LV	\$350
Brushed Black Chrome	US-UNVCDIVBBC_LV	\$475
Brushed Nickel	US-UNVCDIVBN_LV	\$475



### REQUIRED ROUGH

3/4" Volume control rough **VC-RGH \$150**

or

3/4" Two-way diverter rough **DIV-RGH \$250**

or

1/2" Three-way diverter rough **3DV-RGH \$200**

Extension kit:

**5T1C0319NT + 5P0C0582NT \$47**

See page 346 for detailed information

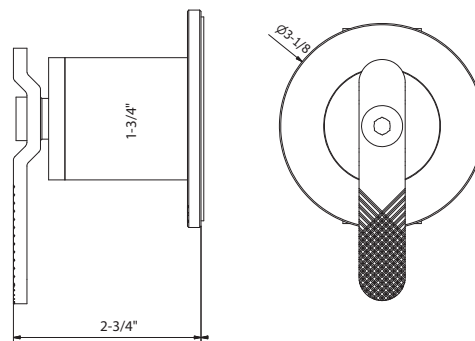

UNION PRESSURE-BALANCE VALVE TRIM

One water outlet

Kerox pressure-balance cartridge

Pressure-balance cartridge maintains constant temperature in response to changes to hot and cold supply

Flow rate: 3-5 GPM at 45 PSI

**Required rough sold separately: PBS-RGH**

**Note: This product will be discontinued when sold through**

Polished Chrome	US-UNPBSC_LV	\$525
Unlacquered Brass	US-UNPBSB_LV	\$525
Brushed Black Chrome	US-UNPBSBBC_LV	\$695
Brushed Nickel	US-UNPBSBN_LV	\$695

1 FUNCTION

With temperature control



UNION

REQUIRED ROUGH

Pressure-balance rough  
PBS-RGH

\$275

Extension kit:  
5T1C0319NT + 5P0C0582NT

\$47

See [page 344](#) for detailed information

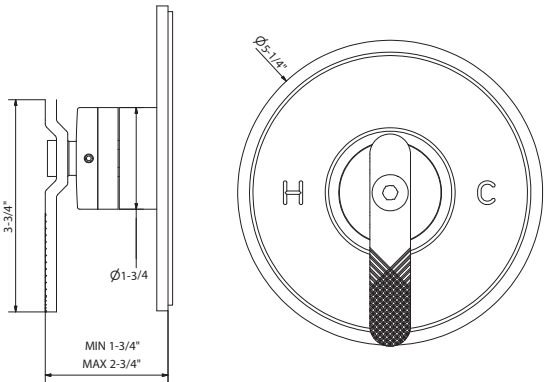



## UNION VOLUME CONTROL OR DIVERTER TRIM

Trims are compatible with roughs for the volume control, two-way and three-way diverters

Volume control controls on/off and volume functions for a single component in a shower system

Diverter alternates water flow between two or three water outlets

**Note: When used with diverter trim, diverters do not start, stop or control water flow**

Volume control features Flühs quarter-turn ceramic disc cartridge

Diverters feature Kerox diverter cartridge

**Required rough (sold separately):**

**VC-RGH** - Volume control

or

**DIV-RGH** - Two-way diverter

or

**3DV-RGH** - Three-way diverter

Polished Chrome	US-UNVCDIVC_LV	\$350
Unlacquered Brass	US-UNVCDIVB_LV	\$350
Brushed Black Chrome	US-UNVCDIVBBC_LV	\$475
Brushed Nickel	US-UNVCDIVBN_LV	\$475



### REQUIRED ROUGH

3/4" Volume control rough **VC-RGH \$150**

or

3/4" Two-way diverter rough **DIV-RGH \$250**

or

1/2" Three-way diverter rough **3DV-RGH \$200**

Extension kit:

**5T1C0319NT + 5P0C0582NT \$47**

See page 346 for detailed information

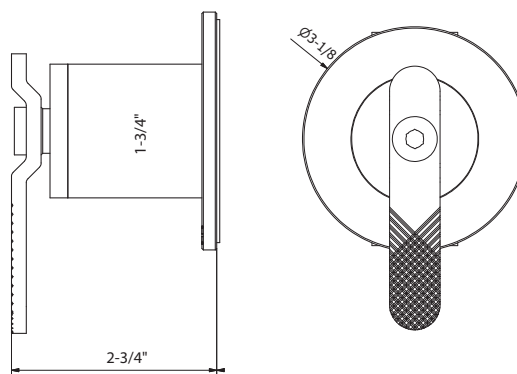

## UNION EXPOSED THERMOSTATIC SHOWER WITH RAIN HEAD AND HANDSHOWER

Solid brass

Available with 10" shower head

### Vernet thermostatic cartridge and Flühs volume control cartridge

Shower head features EasyClean nozzles

Single-function handshower with vacuum breaker and 60" hose

Shower head swivel: Yes

Height: 41-3/4"

Projection: 21-5/8"

Shower head flow rate: 1.75 GPM

Handshower flow rate: 1.75 GPM

Inlet supply spread: 5-5/8" - 6-1/4"

IAPMO ; Massachusetts code (pending)

Polished Chrome	US-UN820C	\$4295
Unlacquered Brass	US-UN820B	\$4295
Brushed Black Chrome	US-UN820BBC	\$5795
Brushed Nickel	US-UN820BN	\$5795



UNION

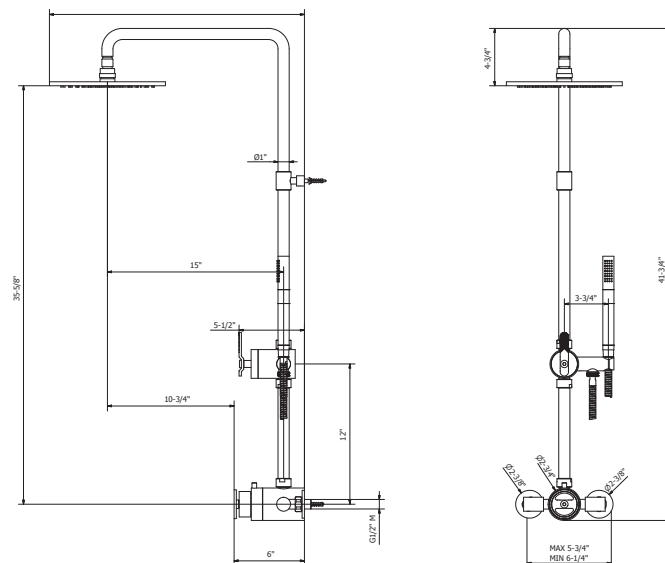

## UNION 5-5/8" SHOWER HEAD

Solid brass

Single rain spray

5-5/8" diameter

EasyClean anti-limescale nozzles

Swivel: Yes

Flow rate: 1.75 GPM

Inlet connection size: G 1/2" (compatible with 1/2" NPT)

Massachusetts code approved, IAPMO listed,  
CEC compliant & WaterSense compliant

Polished Chrome	<b>US-MA150C</b>	<b>\$595</b>
Unlacquered Brass	<b>US-MA150B</b>	<b>\$595</b>
Brushed Black Chrome	<b>US-MA150BBC</b>	<b>\$795</b>
Brushed Nickel	<b>US-MA150BN</b>	<b>\$795</b>

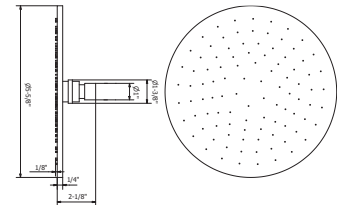
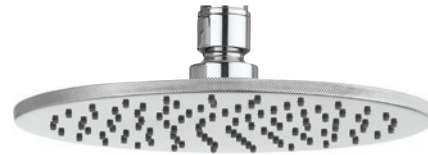

## UNION 10" SHOWER HEAD

Solid brass

Single rain spray

9-7/8" diameter

EasyClean anti-limescale nozzles

Swivel: Yes

Flow rate: 2.0 GPM

Inlet connection size: G 1/2" (compatible with 1/2" NPT)

Massachusetts code approved, IAPMO listed,  
CEC compliant & WaterSense compliant

Polished Chrome	<b>US-MA250C</b>	<b>\$675</b>
Unlacquered Brass	<b>US-MA250B</b>	<b>\$675</b>
Brushed Black Chrome	<b>US-MA250BBC</b>	<b>\$975</b>
Brushed Nickel	<b>US-MA250BN</b>	<b>\$975</b>

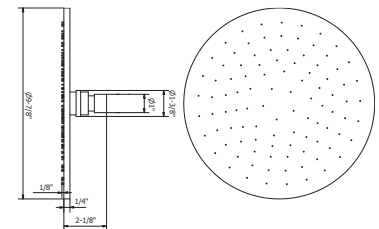
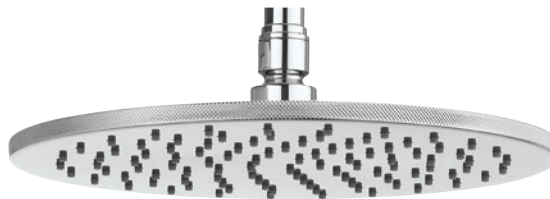

## UNION 15-3/4" SHOWER ARM AND FLANGE

Solid brass

Projection: 15-3/4"

Inlet connection: 1/2" NPT

Polished Chrome	<b>US-SH400C</b>	<b>\$275</b>
Unlacquered Brass	<b>US-SH400B</b>	<b>\$275</b>
Brushed Black Chrome	<b>US-SH400BBC</b>	<b>\$475</b>
Brushed Nickel	<b>US-SH400BN</b>	<b>\$475</b>

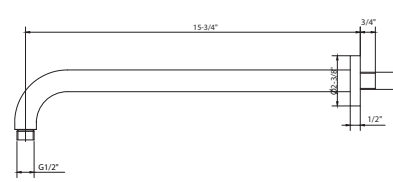

ELEMENTS 8-JET SHOWER HEAD

Solid brass
Adjustable spray - wide to narrow rain
3-1/2" diameter
Anti-limescale nozzles
Swivel: Yes
Flow rate: 1.75 GPM
Inlet connection: 1/2" NPT
IAPMO listed, Massachusetts code approved*

Polished Chrome	US-SH08C
Unlacquered Brass	US-SH08B
Brushed Black Chrome	US-SH08BBC
Brushed Nickel	US-SH08BN

\$325
\$325
\$495*
\$395

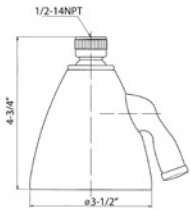

\*6 WEEK LEAD TIME

MODERN SHOWER ARM AND FLANGE

Solid brass
Projection: 5-1/2"
Inlet connection: 1/2" NPT male

Polished Chrome	US-PRO664C
Unlacquered Brass	US-PRO664B
Brushed Black Chrome	US-PRO664BBC
Brushed Nickel	US-PRO664BN

\$95
\$125
\$125*
\$125*



\*6 WEEK LEAD TIME

UNION HANDSHOWER SET WITH HOSE AND BRACKET WITH OUTLET

Single-spray
EasyClean anti-limescale nozzles
60" metal hose
Wall bracket includes vacuum breaker
Flow rate: 1.75 GPM
Inlet connection: 1/2" NPT

Polished Chrome	US-UN964C
Unlacquered Brass	US-UN964B
Brushed Black Chrome	US-UN964BBC
Brushed Nickel	US-UN964BN

\$475
\$475
\$650
\$650

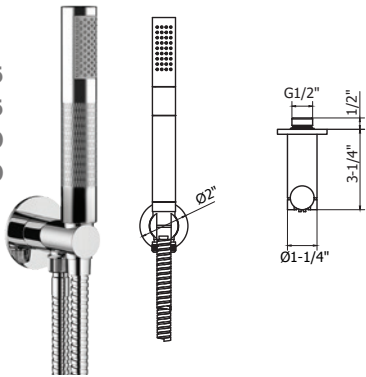

UNION WALL TUB SPOUT

Solid brass
Spout reach: 9"
Inlet connection: 1/2" NPT

Polished Chrome	US-UN0370WC
Unlacquered Brass	US-UN0370WB
Brushed Black Chrome	US-UN0370WBBC
Brushed Nickel	US-UN0370WBN

\$450
\$450
\$650
\$650

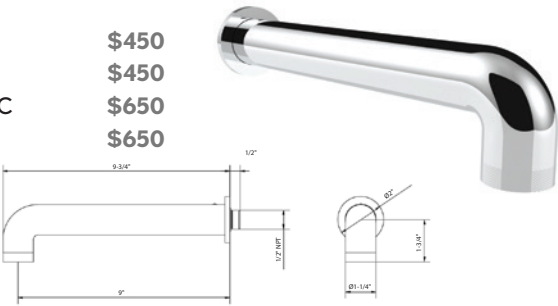

## UNION PAPER HOLDER

Polished Chrome	US-UN029C	\$225
Unlacquered Brass	US-UN029B	\$225
Brushed Black Chrome	US-UN029BBC	\$285
Brushed Nickel	US-UN029BN	\$285



## UNION ROBE HOOK

Polished Chrome	US-UN022C	\$125
Unlacquered Brass	US-UN022B	\$125
Brushed Black Chrome	US-UN022BBC	\$155
Brushed Nickel	US-UN022BN	\$155



## UNION 9" TOWEL HOLDER

Polished Chrome	US-UN013C	\$225
Unlacquered Brass	US-UN013B	\$225
Brushed Black Chrome	US-UN013BBC	\$295
Brushed Nickel	US-UN013BN	\$295



**Note:** Bar cannot be cut

## UNION 20" TOWEL BAR

Polished Chrome	US-UN023C	\$365
Unlacquered Brass	US-UN023B	\$365
Brushed Black Chrome	US-UN023BBC	\$465
Brushed Nickel	US-UN023BN	\$465



**Note:** Bar cannot be cut



UNION WALL-MOUNT SOAP DISPENSER

Polished Chrome	US-UN011C	\$350
Unlacquered Brass	US-UN011B	\$350
Brushed Black Chrome	US-UN011BBC	\$475
Brushed Nickel	US-UN011BN	\$475



UNION WALL-MOUNT TOILET BRUSH AND HOLDER

Polished Chrome	US-UN025C	\$675
Unlacquered Brass	US-UN025B	\$675
Brushed Black Chrome	US-UN025BBC	\$925
Brushed Nickel	US-UN025BN	\$925





# MPRO



## ICONIC DEFINITION. VERSATILE STYLE.

Combining superb function with precision design and finishes,  
MPRO meets the demand of today's modern bathroom.



## AVAILABLE FINISHES



Polished Chrome



Matte Black



Brushed Brass



Satin Nickel



## MPRO SINGLE-HOLE BASIN FAUCET

Solid brass construction  
 Kerox ceramic disc cartridge  
 Push drain assembly included  
 Spout reach: 4-5/8"  
 Spout swivel: No  
 Massachusetts code approved, IAPMO listed,  
 ADA compliant, CEC compliant  
 & WaterSense compliant

Polished Chrome	<b>US-PRO110DPC</b>	<b>\$425</b>
Matte Black	<b>US-PRO110DPMB</b>	<b>\$550</b>
Brushed Brass	<b>US-PRO110DPBB</b>	<b>\$550</b>
Satin Nickel	<b>US-PRO110DPV</b>	<b>\$550</b>

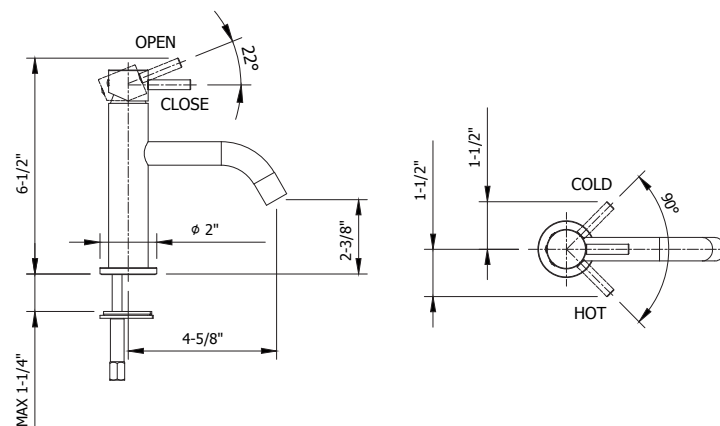



## MPRO WIDESPREAD BASIN FAUCET

Solid brass construction

Flühs quarter-turn ceramic disc cartridges

Push drain assembly included

Spout reach: 5-1/4"

Spout swivel: Yes

Massachusetts code approved & CEC compliant

Polished Chrome	US-PRO135DPC	\$675
Matte Black	US-PRO135DPMB	\$850
Brushed Brass	US-PRO135DPBB	\$850
Satin Nickel	US-PRO135DPV	\$850

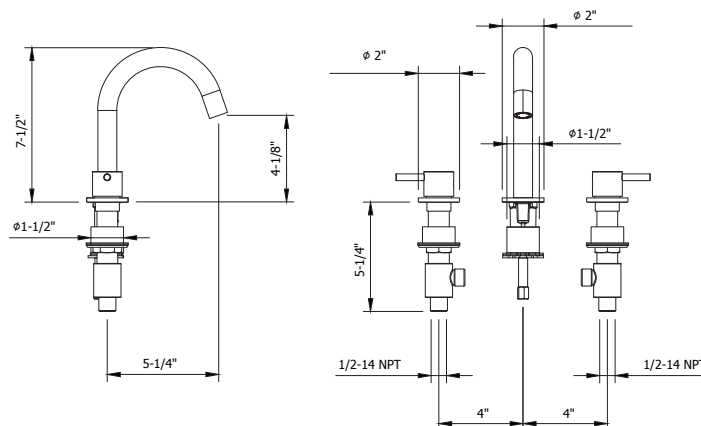

## MPRO WALL-MOUNT SINGLE-LEVER BASIN FAUCET TRIM

Solid brass construction

Kerox ceramic disc cartridge

Right-hand mixer handle (handle orientation cannot be changed)

Push drain assembly sold separately

Spout reach: 5-1/2" or 8-5/8" (two spouts are included)

Spout swivel: No

Massachusetts code approved, IAPMO listed, ADA compliant, CEC compliant & WaterSense compliant

**Required rough sold separately: US-120ROUGH**

Polished Chrome	US-PRO120WNC	\$300
Matte Black	US-PRO120WNMB	\$395
Brushed Brass	US-PRO120WNB	\$395
Satin Nickel	US-PRO120WNV	\$395



MPRO

### REQUIRED ROUGH

Rough for single-lever wall-mount basin faucet



Polished Chrome	US-120ROUGH-C	\$250
Matte Black	US-120ROUGH-MB	\$300
Brushed Brass	US-120ROUGH-BB	\$300
Satin Nickel	US-120ROUGH-V	\$300

See page 334 for detailed information

### RECOMMENDED WASTES

Basin push drain with overflow

Polished Chrome	US-BSW0117C	\$125
Matte Black	US-BSW0117MB	\$195
Brushed Brass	US-BSW0117BB	\$195
Satin Nickel	US-BSW0117V	\$195



Basin push drain without overflow

Polished Chrome	US-BSW0101C	\$125
Matte Black	US-BSW0101MB	\$195
Brushed Brass	US-BSW0101BB	\$195
Satin Nickel	US-BSW0101V	\$195



See page 328 for detailed information

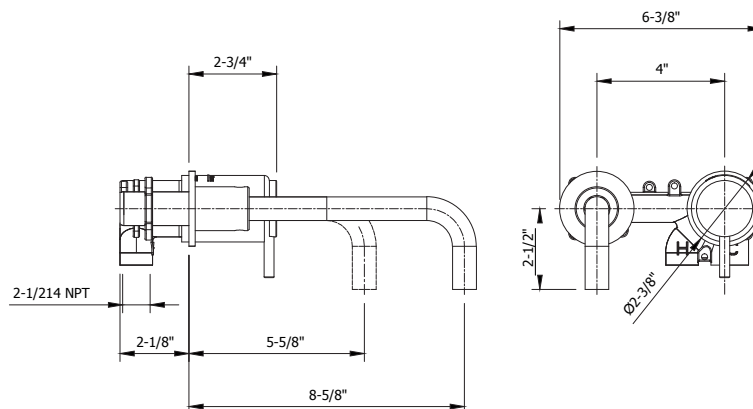

MPRO WALL-MOUNT WIDESPREAD BASIN FAUCET TRIM

- Solid brass construction
- Flühs quarter-turn ceramic disc cartridges
- Push drain assembly sold separately
- Spout reach: 8-5/8"
- Spout swivel: No
- Massachusetts code approved, IAPMO listed, ADA compliant & CEC compliant
- Required rough sold separately: US-130ROUGH-2

Polished Chrome	US-PRO130WNC-2	\$350
Matte Black	US-PRO130WNMB-2	\$450
Brushed Brass	US-PRO130WNBB-2	\$450
Satin Nickel	US-PRO130WNV-2	\$450



REQUIRED ROUGH

Rough for 3-hole wall-mount basin faucet

US-130ROUGH-2 \$350

Extension Kit:  
US-130ROUGH-EXT \$95

See page 334 for detailed information



RECOMMENDED WASTES

Basin push drain with overflow

Polished Chrome  
US-BSW0117C \$125  
Matte Black  
US-BSW0117MB \$195  
Brushed Brass  
US-BSW0117BB \$195  
Satin Nickel  
US-BSW0117V \$195



Basin push drain without overflow

Polished Chrome  
US-BSW0101C \$125  
Matte Black  
US-BSW0101MB \$195  
Brushed Brass  
US-BSW0101BB \$195  
Satin Nickel  
US-BSW0101V \$195



See page 328 for detailed information

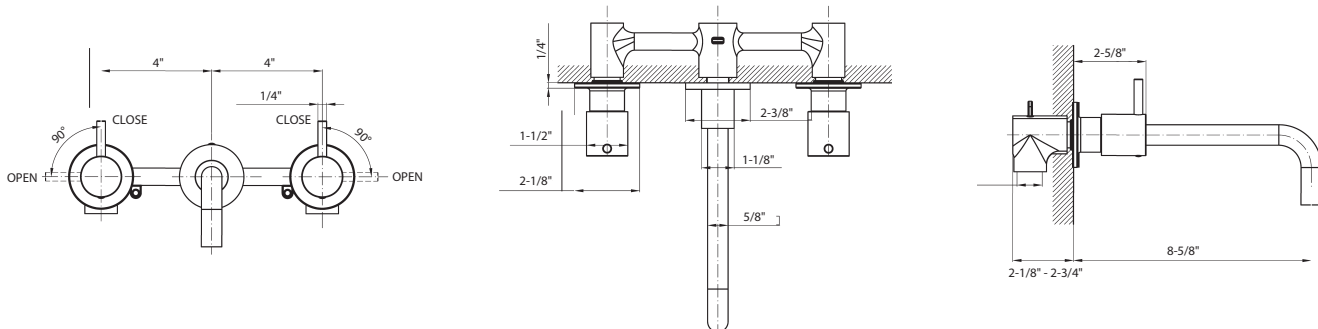

MPRO FLOOR-MOUNT THERMOSTATIC TUB FILLER WITH HANDSHOWER

- Solid brass construction
  - Vernet thermostatic cartridge
  - Single-function handshower with vacuum breaker and 60" hose
  - Spout reach: 9-3/8"
  - Height to spout: 34-1/2"
  - Spout swivel: Yes
  - Tub filler flow rate: 5.0 GPM
  - Handshower flow rate: 1.75 GPM
  - Massachusetts code approved, IAPMO listed & CEC compliant
- Required rough sold separately: US-418ROUGH**

Polished Chrome	US-PRO418TFC	\$2195
Matte Black	US-PRO418TFMB	\$2795
Brushed Brass	US-PRO418TFBB	\$2795
Satin Nickel	US-PRO418TFV	\$2795



M  
P  
R  
O

**REQUIRED ROUGH**

Rough for floor-mount single-hole tub filler  
**US-418ROUGH    \$300**

[See page 335](#) for detailed information

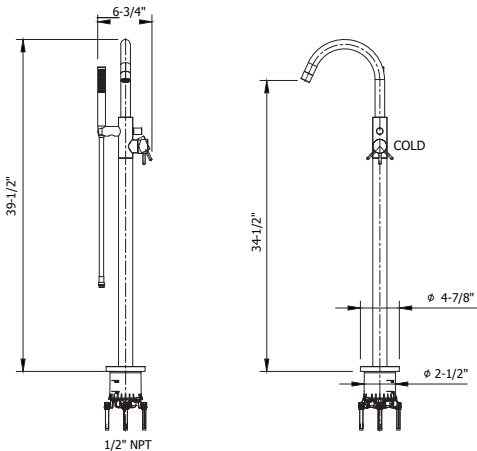

## MPRO 1000 THERMOSTATIC VALVE TRIM

Single integrated volume control for 1 water outlet

Required rough features Vernet thermostatic cartridge and Flühs volume control cartridge

The thermostatic valve senses and controls the actual water temperature and blends hot water with cold water to ensure constant, safe temperatures, preventing scalding.

Integral shut-off return valve with filters to prevent cross flow

Flow rate: 12 GPM at 60 PSI

Massachusetts code approved, IAPMO listed & ADA compliant

**Required rough sold separately: US-WLBP1000R**

Polished Chrome	<b>US-PRO1000RC</b>	<b>\$395</b>
Matte Black	<b>US-PRO1000RMB</b>	<b>\$495</b>
Brushed Brass	<b>US-PRO1000RBB</b>	<b>\$495</b>
Satin Nickel	<b>US-PRO1000RV</b>	<b>\$495</b>

### REQUIRED ROUGH

1000 3/4" thermostatic rough with single integrated volume control

**US-WLBP1000R \$450**



### Extension kit:

Polished Chrome	<b>US-EK101525C</b>	<b>\$170</b>
Matte Black	<b>US-EK101525MB</b>	<b>\$220</b>
Brushed Brass	<b>US-EK101525BB</b>	<b>\$220</b>
Satin Nickel	<b>US-EK101525V</b>	<b>\$220</b>

See page 336 for detailed information

### 1 FUNCTION

A - Volume control

B - Temperature

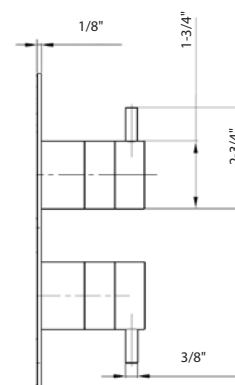
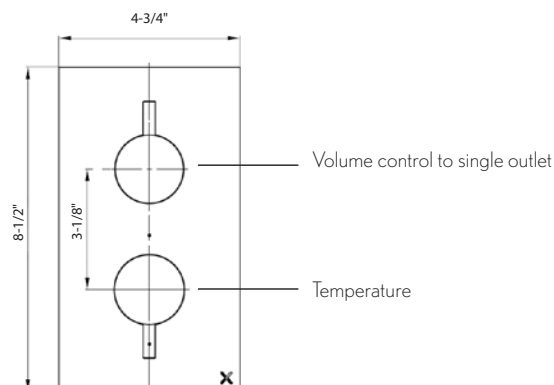
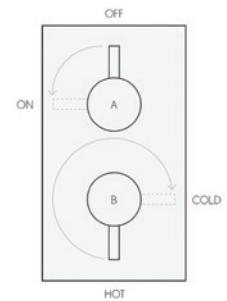



## MPRO 1500 THERMOSTATIC VALVE TRIM

Integrated volume control/diverter for 2 water outlets

Required rough features Vernet thermostatic cartridge

The thermostatic valve senses and controls the actual water temperature and blends hot water with cold water to ensure constant, safe temperatures, preventing scalding.

Integral shut-off return valve with filters to prevent cross flow

Flow rate: 11 GPM at 60 PSI

Massachusetts code approved,  
IAPMO listed & ADA compliant

**Required rough sold separately: US-WLBP1500R**

Polished Chrome	<b>US-PRO1500RC</b>	<b>\$395</b>
Matte Black	<b>US-PRO1500RMB</b>	<b>\$495</b>
Brushed Brass	<b>US-PRO1500RBB</b>	<b>\$495</b>
Satin Nickel	<b>US-PRO1500RV</b>	<b>\$495</b>

### REQUIRED ROUGH

1500 3/4" thermostatic rough  
with volume control/diverter  
**US-WLBP1500R \$550**



### Extension kit:

Polished Chrome	<b>US-EK101525C</b>	<b>\$170</b>
Matte Black	<b>US-EK101525MB</b>	<b>\$220</b>
Brushed Brass	<b>US-EK101525BB</b>	<b>\$220</b>
Satin Nickel	<b>US-EK101525V</b>	<b>\$220</b>

See page 337 for detailed information

### 2 FUNCTIONS, NON-SHARED

- A - Volume control / two-way diverter
- B - Temperature

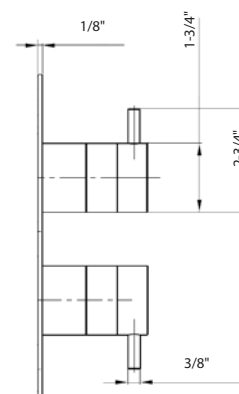
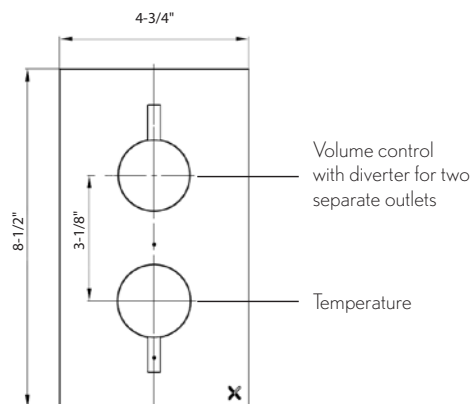
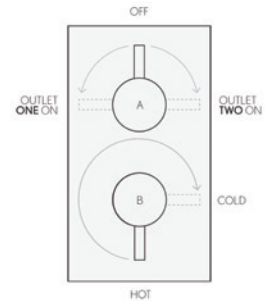

## MPRO 2000 THERMOSTATIC VALVE TRIM

Two integrated volume controls for 2 water outlets

Required rough features Vernet thermostatic cartridge

The thermostatic valve senses and controls the actual water temperature and blends hot water with cold water to ensure constant, safe temperatures, preventing scalding.

Integral shut-off return valve with filters to prevent cross flow

Flow rate: 13 GPM at 60 PSI

Massachusetts code approved, IAPMO listed & ADA compliant

**Required rough sold separately: US-WLBP2000R**

Polished Chrome	<b>US-PRO2000RC</b>	<b>\$425</b>
Matte Black	<b>US-PRO2000RMB</b>	<b>\$550</b>
Brushed Brass	<b>US-PRO2000RBB</b>	<b>\$550</b>
Satin Nickel	<b>US-PRO2000RV</b>	<b>\$550</b>

### REQUIRED ROUGH

2000 3/4" thermostatic rough with two integrated volume controls  
**US-WLBP2000R \$600**



### Extension kit:

Polished Chrome	<b>US-EK2000C</b>	<b>\$250</b>
Matte Black	<b>US-EK2000MB</b>	<b>\$400</b>
Brushed Brass	<b>US-EK2000BB</b>	<b>\$400</b>
Satin Nickel	<b>US-EK2000V</b>	<b>\$400</b>

See page 338 for detailed information

### 2 FUNCTIONS, SHARED

A - Volume control

B - Temperature

C - Volume control

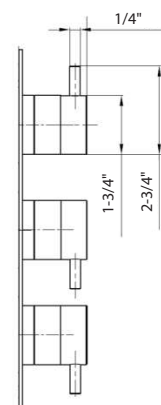
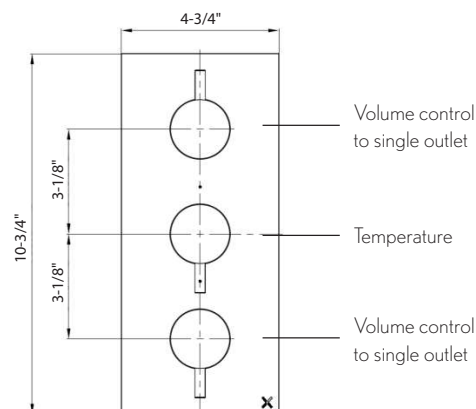
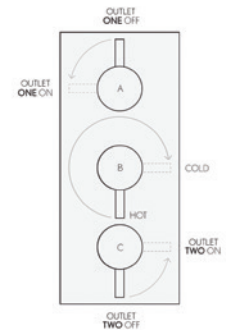

## MPRO 2500 THERMOSTATIC VALVE TRIM

Integrated volume control/three-way diverter for 3 water outlets

Required rough features Vernet thermostatic cartridge

The thermostatic valve senses and controls the actual water temperature and blends hot water with cold water to ensure constant, safe temperatures, preventing scalding.

Integral shut-off return valve with filters to prevent cross flow

Flow rate: 12 GPM at 60 PSI

IAPMO listed & ADA compliant

**Required rough sold separately: US-WLBP2500R**

Polished Chrome	<b>US-PRO2500RC</b>	<b>\$395</b>
Matte Black	<b>US-PRO2500RMB</b>	<b>\$495</b>
Brushed Brass	<b>US-PRO2500RBB</b>	<b>\$495</b>
Satin Nickel	<b>US-PRO2500RV</b>	<b>\$495</b>

### REQUIRED ROUGH

2500 3/4" thermostatic rough with integrated volume control/3-way diverter

**US-WLBP2500R \$650**



### Extension kit:

Polished Chrome	<b>US-EK101525C</b>	<b>\$170</b>
Matte Black	<b>US-EK101525MB</b>	<b>\$220</b>
Brushed Brass	<b>US-EK101525BB</b>	<b>\$220</b>
Satin Nickel	<b>US-EK101525V</b>	<b>\$220</b>

See page 339 for detailed information

### 3 FUNCTIONS, NON-SHARED

A - Volume control/  
three-way diverter

B - Temperature

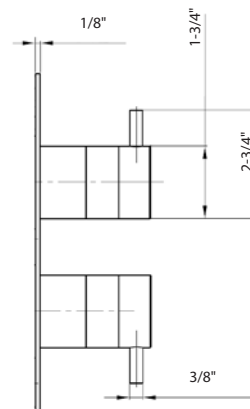
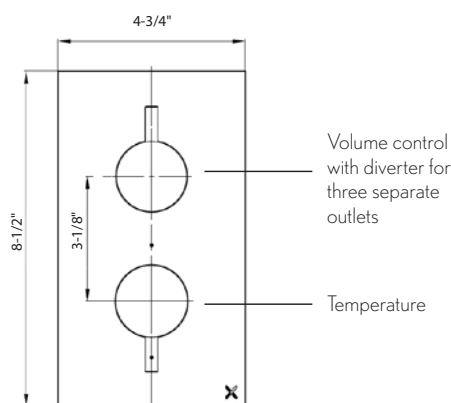
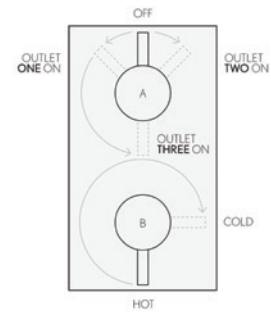

## MPRO 3000 THERMOSTATIC VALVE TRIM

Integrated volume control and volume control/  
two-way diverter for 3 water outlets

Required rough features Vernet thermostatic cartridge

The thermostatic valve senses and controls  
the actual water temperature and blends hot  
water with cold water to ensure constant,  
safe temperatures, preventing scalding.

Integral shut-off return valve with  
filters to prevent cross flow

Flow rate: 12 GPM at 60 PSI

Massachusetts code approved,  
IAPMO listed & ADA compliant

**Required rough sold separately: US-WLBP3000R**

Polished Chrome	<b>US-PRO3000RC</b>	<b>\$425</b>
Matte Black	<b>US-PRO3000RMB</b>	<b>\$550</b>
Brushed Brass	<b>US-PRO3000RBB</b>	<b>\$550</b>
Satin Nickel	<b>US-PRO3000RV</b>	<b>\$550</b>

### REQUIRED ROUGH

3000 3/4" thermostatic rough  
with integrated volume control/  
2-way diverter

**US-WLBP3000R \$650**



### Extension kit:

Polished Chrome	<b>US-EK2000C</b>	<b>\$250</b>
Matte Black	<b>US-EK2000MB</b>	<b>\$400</b>
Brushed Brass	<b>US-EK2000BB</b>	<b>\$400</b>
Satin Nickel	<b>US-EK2000V</b>	<b>\$400</b>

See page 340 for detailed information

### 3 FUNCTIONS, 2 OUTLETS SHARED

- A - Volume control /  
two-way diverter
- B - Temperature
- C - Volume control

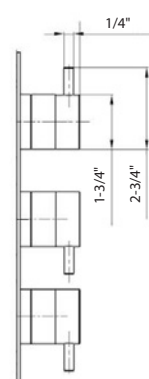
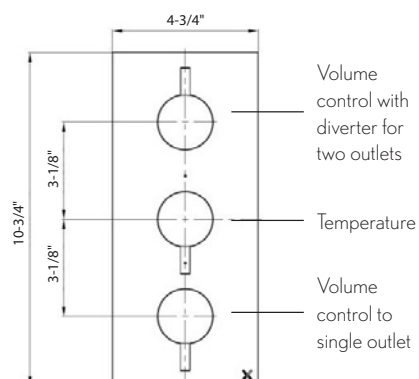
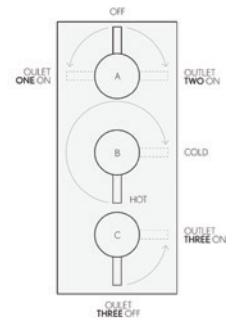

MPRO 1701 HORIZONTAL THERMOSTATIC ROUGH  
AND VALVE TRIM WITH HANDSHOWER

Set includes rough valve and trim with handshower

Trim includes a hose and elbow which are required for  
installation and must be on site for installation

Integrated volume control/diverter for 2 water outlets

Rough features Vernet thermostatic cartridge

The thermostatic valve senses and controls the actual water  
temperature and blends hot water with cold water to ensure  
constant, safe temperatures, preventing scalding.

Integral shut-off return valve with filters to prevent cross flow

Built-in service stops

Flow rate: 11 GPM at 60 PSI

Handshower flow rate: 1.75 GPM

Rough-in depth minimum: 3"

Rough-in depth maximum: 4"

Massachusetts code approved & IAPMO listed

**Note:** Icons etched on the backplate are for handshower and tub  
spout as standard. Backplate with icons for handshower and shower  
head is available upon request (US-PRO1738).

Polished Chrome	US-PRO1701RSETC	\$1095
Matte Black	US-PRO1701RSETMB	\$1395
Brushed Brass	US-PRO1701RSETBB	\$1395
Satin Nickel	US-PRO1701RSETV	\$1395

REQUIRED ROUGH (CANNOT BE  
PURCHASED SEPARATELY)

1501 3/4" thermostatic rough with volume control/  
diverter for integrated handshower outlet  
US-WLBP1501R \$550

Extension Kit:

Polished Chrome	US-EK101525C	\$170
Satin Nickel	US-EK101525V	\$220



2 FUNCTIONS,  
NON-SHARED

A - Volume control/  
three-way diverter

B - Temperature

C - Integrated handshower

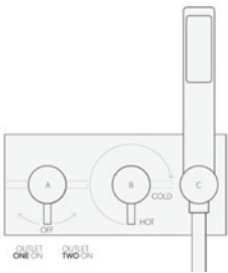

Standard backplate (bathtub, handshower)



Optional backplate (shower head, handshower)

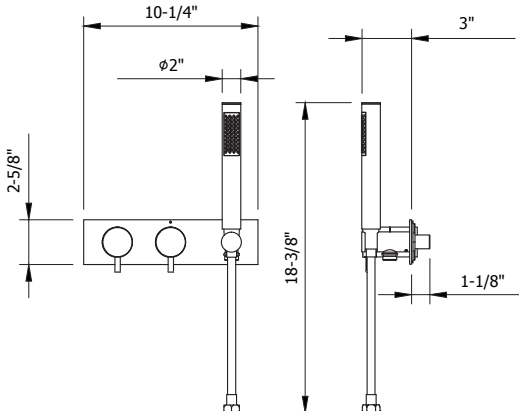
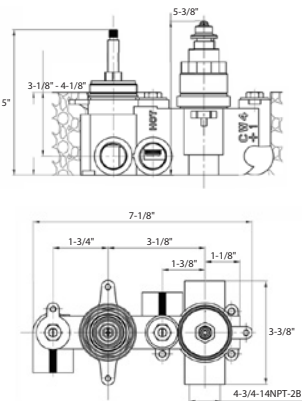



## MODERN 8" RAIN HEAD

Solid brass
Single rain spray
7-7/8" diameter
EasyClean anti-limescale nozzles
Swivel: Yes
Flow rate: 2.0 GPM
Inlet connection: G 1/2" (compatible with 1/2" NPT)
IAPMO listed, Massachusetts code approved

Polished Chrome	US-PRO200C	\$275
Matte Black	US-PRO200MB	\$375
Brushed Brass	US-PRO200BB	\$375
Satin Nickel	US-PRO200V	\$375



## MODERN 12" RAIN HEAD

Solid brass
Single rain spray
11-3/4" diameter
EasyClean anti-limescale nozzles
Swivel: Yes
Flow rate: 2.5 GPM
Inlet connection: G 1/2" (compatible with 1/2" NPT)
IAPMO listed, Massachusetts code approved

Polished Chrome	US-PRO300C	\$525
Matte Black	US-PRO300MB	\$695
Brushed Brass	US-PRO300BB	\$695
Satin Nickel	US-PRO300V	\$695

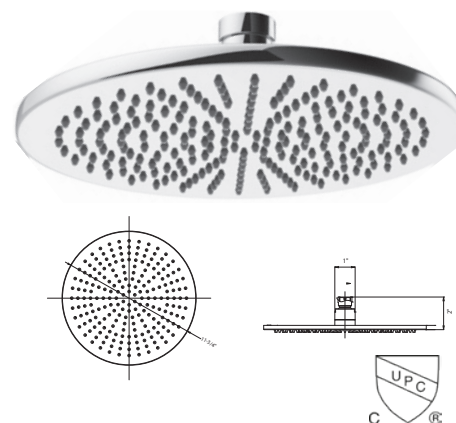

## MODERN 13" SHOWER ARM AND FLANGE

Solid brass
Projection: 13"
Inlet connection: 1/2" NPT male
IAPMO listed

Polished Chrome	US-FH684C	\$125
Matte Black	US-FH684MB	\$150
Brushed Brass	US-FH684BB	\$150
Satin Nickel	US-FH684V	\$150

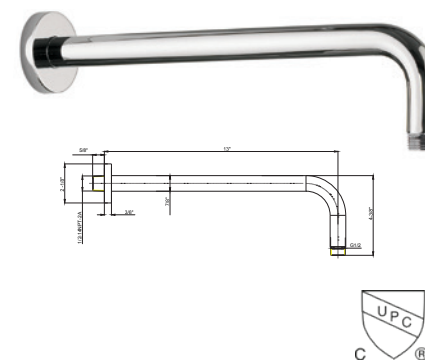

## MODERN 18" SHOWER ARM AND FLANGE

Solid brass
Projection: 18"
Inlet connection: 1/2" NPT male
IAPMO listed

Polished Chrome	US-FH695C	\$165
Matte Black	US-FH695MB	\$195
Brushed Brass	US-FH695BB	\$195
Satin Nickel	US-FH695V	\$195

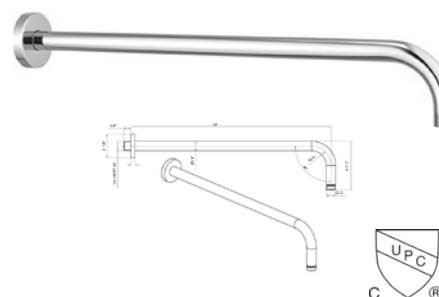

**NEW!**

## MULTI-FUNCTION SHOWER HEAD WITH ARM AND 5 DECORATIVE ARM FLANGES

Includes head, arm and flange

Five spray functions - Wide pattern, wide patterns plus soft center, wide pattern plus pulsing center, soft center massage and hard center massage

4-1/4" diameter

EasyClean anti-limescale nozzles

Swivel: Yes

Trims include Darby, Leyden, Modern, Taos and Traditional

Flow rate: 1.75 GPM

Inlet connection: 1/2" NPT male

IAPMO; Massachusetts code (pending)

Polished Chrome	SH04-PC	\$175
Matte Black	SH04-MB	\$225
Brushed Brass	SH04-BB	\$225
Satin Nickel	SH04-SN	\$225

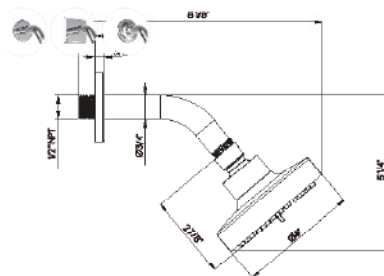

## ELEMENTS 8-JET SHOWER HEAD

Solid brass

Adjustable spray - wide to narrow rain

3-1/2" diameter

Anti-limescale nozzles

Swivel: Yes

Flow rate: 1.75 GPM

Inlet connection: 1/2" NPT

IAPMO listed, Massachusetts code approved

Polished Chrome	US-SH08C	\$325
Matte Black	US-SH08MB	\$395
Brushed Brass	US-SH08BB	\$495
Satin Nickel	US-SH08S	\$395

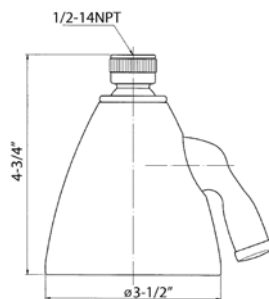

## MODERN SHOWER ARM AND FLANGE

Solid brass

Projection: 5-1/2"

Inlet connection: 1/2" NPT male

Polished Chrome	US-PRO664C	\$95
Matte Black	US-PRO664MB	\$125
Brushed Brass	US-PRO664BB	\$125
Satin Nickel	US-PRO664S	\$125

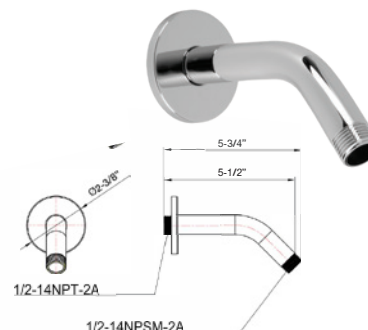

### SVELTE 3 HANDSHOWER RAIL SET

Set includes: Modern single-function handshower, 59" hose, Svelte slide rail and Modern wall outlet

Single-function spray

Handshower includes vacuum breaker and flow restrictor

27-1/2" adjustable bar with bracket

60" metal hose included

Flow rate: 1.75 GPM

Inlet connection: 1/2" NPT

Polished Chrome	<b>US-HSS02336C</b>	<b>\$495</b>
Matte Black	<b>US-HSS02336MB</b>	<b>\$595</b>
Brushed Brass	<b>US-HSS02336BB</b>	<b>\$595</b>
Satin Nickel	<b>US-HSS02336V</b>	<b>\$595</b>

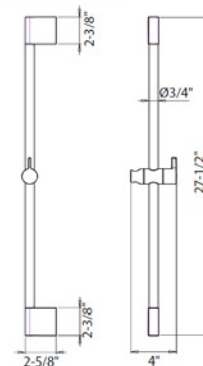

### MODERN ROUND HANDSHOWER SET WITH HOSE AND BRACKET WITH OUTLET

Single-spray

EasyClean anti-limescale nozzles

60" decorative metal hose

Wall bracket includes vacuum breaker

Flow rate: 1.75 GPM

Inlet connection: 1/2" NPT male

Massachusetts code approved, IAPMO listed & WaterSense compliant

Polished Chrome	<b>US-PRO965C</b>	<b>\$295</b>
Matte Black	<b>US-PRO965MB</b>	<b>\$395</b>
Brushed Brass	<b>US-PRO965BB</b>	<b>\$395</b>
Satin Nickel	<b>US-PRO965V</b>	<b>\$395</b>

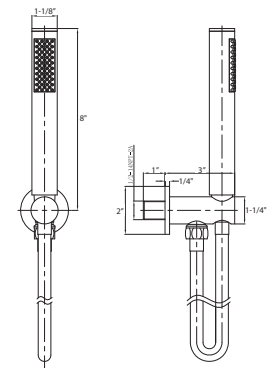

### MPRO WALL TUB SPOUT

Solid brass

Spout reach: 8"

Includes both round and square flanges

Inlet connection: 1/2" NPT female

Massachusetts code approved & IAPMO listed

Polished Chrome	<b>US-PRO0370WC</b>	<b>\$300</b>
Matte Black	<b>US-PRO0370WMB</b>	<b>\$375</b>
Brushed Brass	<b>US-PRO0370WBB</b>	<b>\$375</b>
Satin Nickel	<b>US-PRO0370WV</b>	<b>\$375</b>

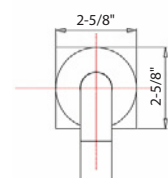
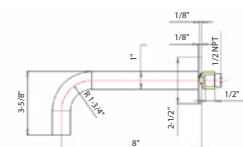

MPRO PAPER HOLDER

Polished Chrome	US-PRO029C	\$115
Matte Black	US-PRO029MB	\$150
Brushed Brass	US-PRO029BB	\$150
Satin Nickel	US-PRO029V	\$150



MPRO ROBE HOOK

Polished Chrome	US-PRO021C	\$75
Matte Black	US-PRO021MB	\$95
Brushed Brass	US-PRO021BB	\$95
Satin Nickel	US-PRO021V	\$95



MPRO TOWEL HOLDER

Polished Chrome	US-PRO013C	\$125
Matte Black	US-PRO013MB	\$175
Brushed Brass	US-PRO013BB	\$175
Satin Nickel	US-PRO013V	\$175



MPRO 23" TOWEL BAR

Polished Chrome	US-PRO024C	\$175
Matte Black	US-PRO024MB	\$225
Brushed Brass	US-PRO024BB	\$225
Satin Nickel	US-PRO024V	\$225









# WISP



## MINIMALIST LINES. MAXIMUM IMPACT.

The Wisp Collection combines a sleek profile with luxuriously smooth finishes, that creates a crisp and cohesive bathroom design. Contemporary, yet simplistically elegant.



## AVAILABLE FINISHES

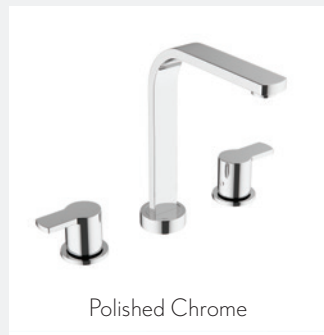

Polished Chrome

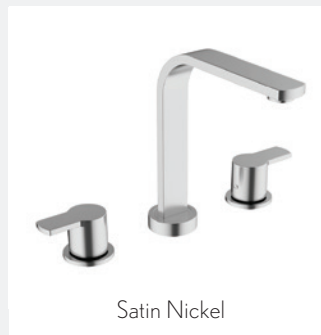

Satin Nickel

## WISP SINGLE-HOLE BASIN FAUCET

Solid brass construction  
 Kerox ceramic disc cartridge  
 Push drain assembly included  
 Spout reach: 4-3/4"  
 Spout swivel: No  
 Massachusetts code approved,  
 IAPMO listed, ADA compliant & CEC compliant

Polished Chrome	<b>US-WP110DPC</b>	<b>\$425</b>
Satin Nickel	<b>US-WP110DPV</b>	<b>\$550</b>

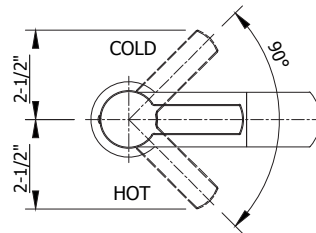
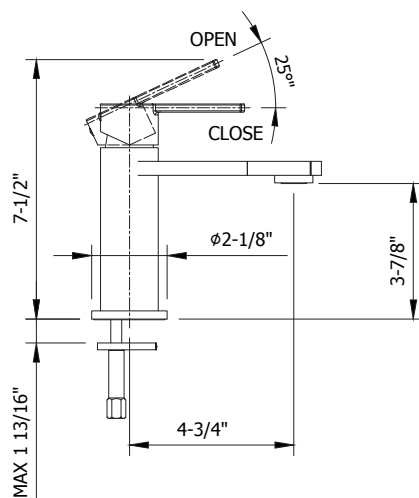

WISP WIDESPREAD BASIN FAUCET

- Solid brass construction
- Flühs quarter-turn ceramic disc cartridges
- Push drain assembly included
- Spout reach: 6-3/4"
- Spout swivel: Yes
- IAPMO listed

Polished Chrome	US-WP130DPC	\$795
Satin Nickel	US-WP130DPV	\$995

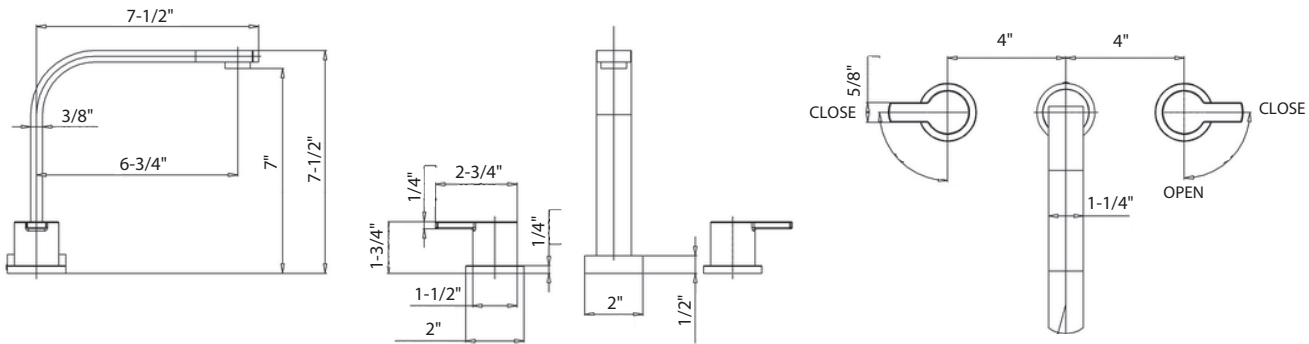



WISP WALL-MOUNT SINGLE-LEVER BASIN FAUCET TRIM

- Solid brass construction
  - Kerox ceramic disc cartridge
  - Right-hand mixer handle  
(handle orientation cannot be changed)
  - Push drain assembly sold separately
  - Spout reach: 7"
  - Spout swivel: No
  - Massachusetts code approved, IAPMO listed,  
ADA compliant, CEC compliant  
& WaterSense compliant
- Required rough sold separately: US-120ROUGH**

Polished Chrome	US-WP120WNC	\$300
Satin Nickel	US-WP120WNV	\$395



WISP

REQUIRED ROUGH

Rough for wall-mount basin faucet  
Polished Chrome  
**US-120ROUGH-C \$250**  
Satin Nickel  
**US-120ROUGH-V \$300**



See [page 334](#) for detailed information

RECOMMENDED WASTES

Basin push drain with overflow  
Polished Chrome  
**US-BSW0117C \$125**  
Satin Nickel  
**US-BSW0117V \$195**



Basin push drain without overflow  
Polished Chrome  
**US-BSW0101C \$125**  
Satin Nickel  
**US-BSW0101V \$195**



See [page 328](#) for detailed information

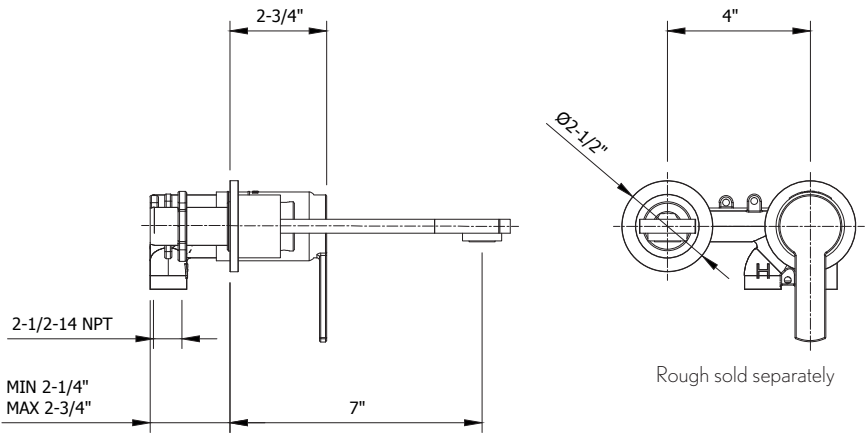



WISP FLOOR-MOUNT THERMOSTATIC TUB FILLER WITH HANDSHOWER

- Solid brass construction
- Vernet thermostatic cartridge
- Single-function handshower with vacuum breaker and 60" hose
- Spout reach: 9-3/8"
- Height to spout: 34-1/2"
- Spout swivel: Yes
- Tub filler flow rate: 5.0 GPM
- Handshower flow rate: 1.75 GPM
- IAPMO listed
- Required rough sold separately: US-418ROUGH

Polished Chrome	US-WP425TFC	\$2195
Satin Nickel	US-WP425TFV	\$2795



REQUIRED ROUGH

Rough for floor-mount  
single-lever tub filler  
**US-418ROUGH \$300**



[See page 335](#) for detailed information

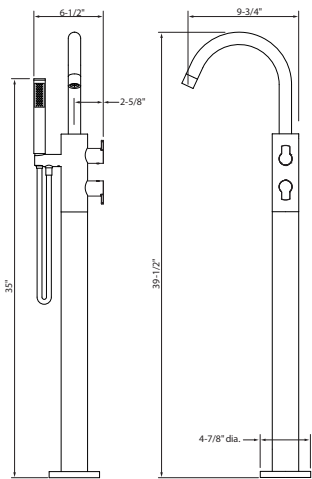

## WISP 1000 THERMOSTATIC VALVE TRIM

Single integrated volume control for 1 water outlet

Required rough features Vernet thermostatic cartridge and Flühs volume control cartridge

The thermostatic valve senses and controls the actual water temperature and blends hot water with cold water to ensure constant, safe temperatures, preventing scalding.

Integral shut-off return valve with filters to prevent cross flow

Flow rate: 12 GPM at 60 PSI

Massachusetts code approved, IAPMO listed & ADA compliant

**Required rough sold separately: US-WLBP1000R**

Polished Chrome	<b>US-WP1000RC</b>	<b>\$395</b>
Satin Nickel	<b>US-WP1000RV</b>	<b>\$495</b>

### REQUIRED ROUGH

1000 3/4" thermostatic rough with single integrated volume control

**US-WLBP1000R \$450**



#### Extension Kit:

Polished Chrome **US-EK101525C \$170**

Satin Nickel **US-EK101525V \$220**

See [page 336](#) for detailed information

### 1 FUNCTION

A - Volume control

B - Temperature

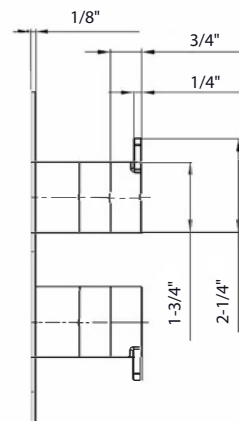
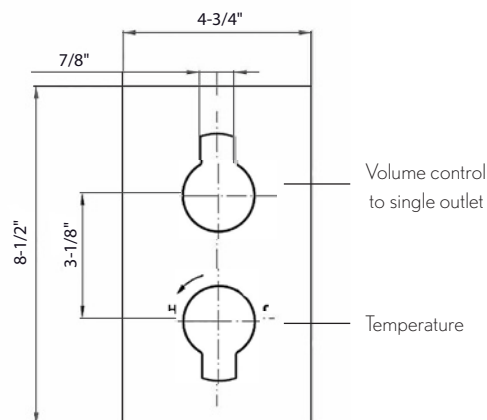
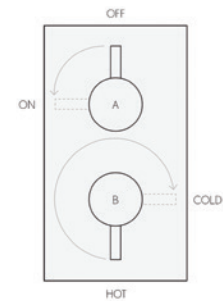

WISP 1500 THERMOSTATIC VALVE TRIM

Integrated volume control/diverter for 2 water outlets  
Required rough features Vernet thermostatic cartridge  
The thermostatic valve senses and controls the actual water temperature and blends hot water with cold water to ensure constant, safe temperatures, preventing scalding.  
Integral shut-off return valve with filters to prevent cross flow  
Flow rate: 11 GPM at 60 PSI  
Massachusetts code approved, IAPMO listed & ADA compliant

Required rough sold separately: US-WLBP1500R

Polished Chrome	US-WP1500RC	\$395
Satin Nickel	US-WP1500RV	\$495

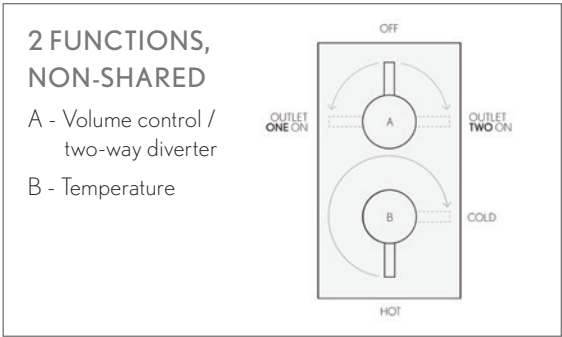

REQUIRED ROUGH

1500 3/4" thermostatic rough with integrated volume control/diverter for independent two-outlet use  
**US-WLBP1500R \$550**  
**Extension Kit:**  
Polished Chrome **US-EK101525C \$170**  
Satin Nickel **US-EK101525V \$220**  
[See page 337](#) for detailed information

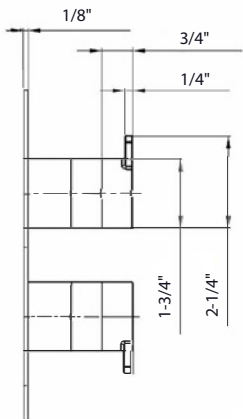
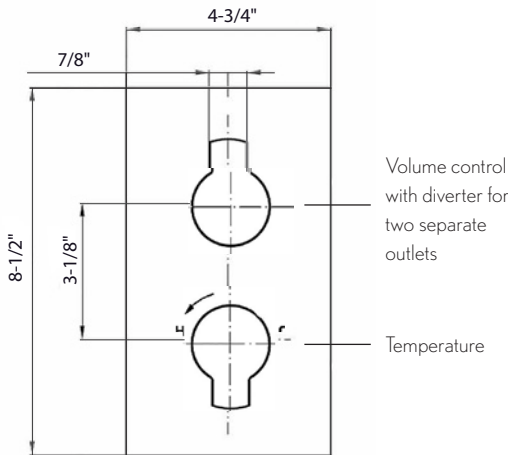

## WISP 2000 THERMOSTATIC VALVE TRIM

Two integrated volume controls for 2 water outlets

Required rough features Vernet thermostatic cartridge

The thermostatic valve senses and controls the actual water temperature and blends hot water with cold water to ensure constant, safe temperatures, preventing scalding.

Integral shut-off return valve with filters to prevent cross flow

Flow rate: 13 GPM at 60 PSI

Massachusetts code approved, IAPMO listed & ADA compliant

**Required rough sold separately: US-WLBP2000R**

Polished Chrome	<b>US-WP2000RC</b>	<b>\$425</b>
Satin Nickel	<b>US-WP2000RV</b>	<b>\$550</b>

### REQUIRED ROUGH

2000 3/4" thermostatic rough with two integrated volume controls

**US-WLBP2000R \$600**

#### Extension Kit:

Polished Chrome **US-EK2000C \$250**

Satin Nickel **US-EK2000V \$400**

See [page 338](#) for detailed information



### 2 FUNCTIONS, SHARED

A - Volume control

B - Temperature

C - Volume control

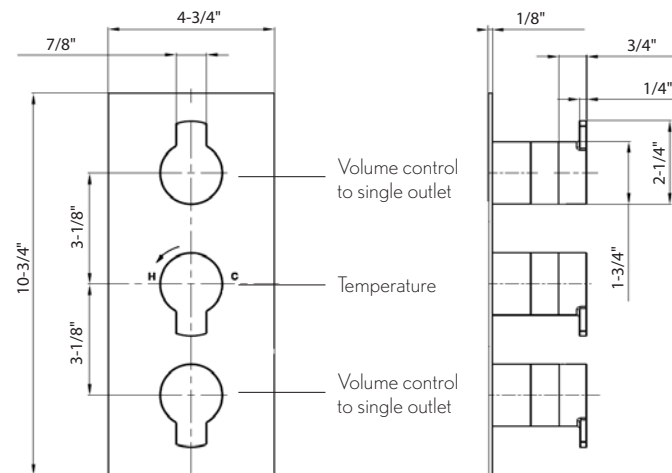
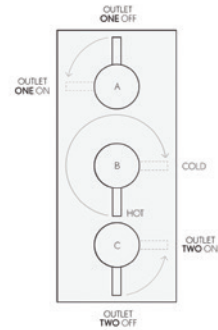

WISP 2500 THERMOSTATIC VALVE TRIM

Integrated volume control/three-way diverter for 3 water outlets

Required rough features Vernet thermostatic cartridge

The thermostatic valve senses and controls the actual water temperature and blends hot water with cold water to ensure constant, safe temperatures, preventing scalding.

Integral shut-off return valve with filters to prevent cross flow

Flow rate: 12 GPM at 60 PSI

IAPMO listed

Required rough sold separately: US-WLBP2500R

Polished Chrome	US-WP2500RC	\$395
Satin Nickel	US-WP2500RV	\$495

3 FUNCTIONS,  
NON-SHARED

A - Volume control/  
three-way diverter  
B - Temperature

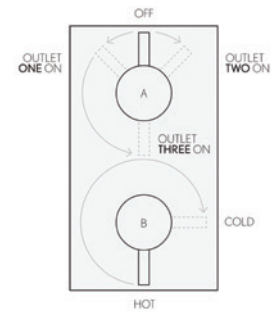

REQUIRED ROUGH

2500 3/4" thermostatic rough with single integrated volume control/three-way diverter  
US-WLBP2500R \$650



Extension Kit:

Polished Chrome	US-EK101525C	\$170
Satin Nickel	US-EK101525V	\$220

See page 339 for detailed information

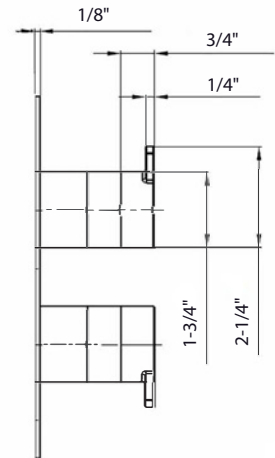
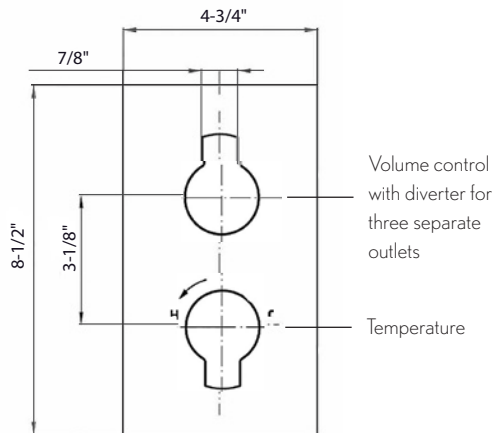



## WISP 3000 THERMOSTATIC VALVE TRIM

Integrated volume control and volume control/  
two-way diverter for 3 water outlets

Required rough features Vernet thermostatic cartridge

The thermostatic valve senses and controls  
the actual water temperature and blends hot  
water with cold water to ensure constant,  
safe temperatures, preventing scalding.

Integral shut-off return valve with  
filters to prevent cross flow

Flow rate: 12 GPM at 60 PSI

Massachusetts code approved,  
IAPMO listed & ADA compliant

**Required rough sold separately: US-WLBP3000R**

Polished Chrome	<b>US-WP3000RC</b>	<b>\$425</b>
Satin Nickel	<b>US-WP3000RV</b>	<b>\$550</b>

### REQUIRED ROUGH

3000 3/4" thermostatic rough  
with integrated volume control and  
volume control/two-way diverter  
**US-WLBP3000R \$650**



#### Extension Kit:

Polished Chrome	<b>US-EK2000C</b>	<b>\$250</b>
Satin Nickel	<b>US-EK2000V</b>	<b>\$400</b>

See page 340 for detailed information

### 3 FUNCTIONS, 2 OUTLETS SHARED

- A - Volume control /  
two-way diverter
- B - Temperature
- C - Volume control

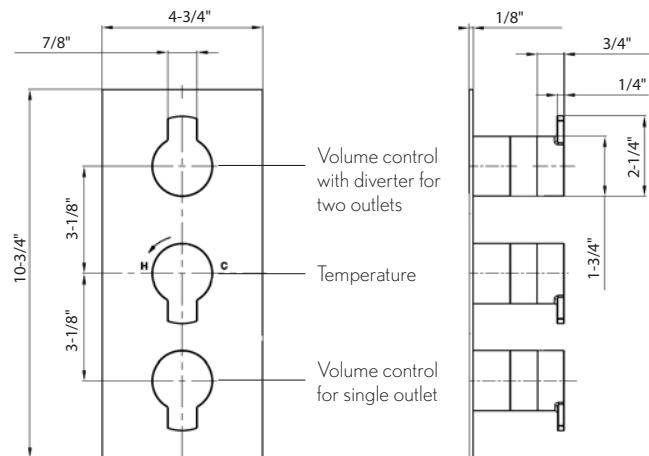
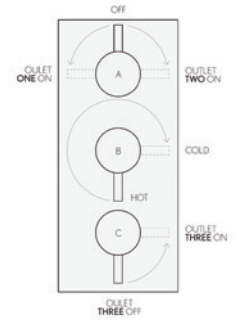

## WISP 1701 HORIZONTAL THERMOSTATIC VALVE ROUGH AND TRIM WITH HANDSHOWER

Set includes rough valve and trim with handshower

Integrated volume control/diverter for 2 water outlets

Rough features Vernet thermostatic cartridge

The thermostatic valve senses and controls the actual water temperature and blends hot water with cold water to ensure constant, safe temperatures, preventing scalding.

Integral shut-off return valve with filters to prevent cross flow

Built-in service stops

Flow rate: 11 GPM at 60 PSI

Handshower flow rate: 1.75 GPM

Rough-in depth minimum: 3"

Rough-in depth maximum: 4"

IAPMO listed

**Trim includes a hose and elbow which are required for installation and must be on site for installation**

**Note:** Icons etched on the backplate are for handshower and tub spout as standard. Backplate with icons for handshower and shower head is available upon request (US-PRO1738).

Polished Chrome	US-WP1701RSETC	\$1095
Satin Nickel	US-WP1701RSETV	\$1395

### 2 FUNCTIONS, NON-SHARED

A - Volume control /  
two-way diverter

B - Temperature

C - Integrated handshower

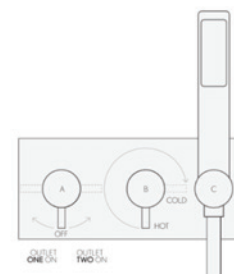

### REQUIRED ROUGH (CANNOT BE PURCHASED SEPARATELY)

1501 3/4" thermostatic rough with volume control/  
diverter for integrated handshower outlet

US-WLBP1501R \$550

#### Extension Kit:

Polished Chrome	US-EK101525C	\$170
Satin Nickel	US-EK101525V	\$220



### Standard backplate (bathtub, handshower)



### Optional backplate (shower head, handshower)

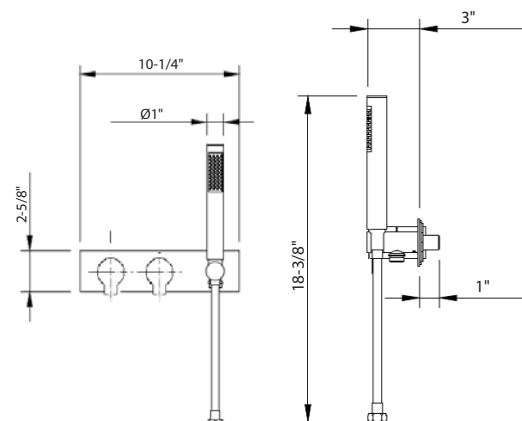
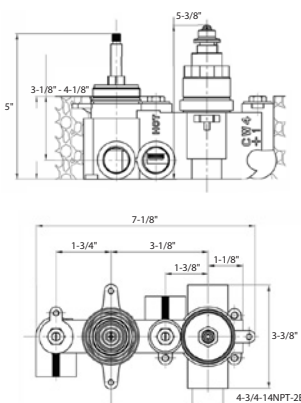

## MODERN 8" RAIN HEAD

Solid brass
Single rain spray
7-7/8" diameter
EasyClean anti-limescale nozzles
Swivel: Yes
Flow rate: 2.0 GPM
Inlet connection: G 1/2" (compatible with 1/2" NPT)
IAPMO listed, Massachusetts code approved

Polished Chrome	US-PRO200C	\$275
Satin Nickel	US-PRO200V	\$375



## MODERN 12" RAIN HEAD

Solid brass
Single rain spray
11-3/4" diameter
EasyClean anti-limescale nozzles
Swivel: Yes
Flow rate: 2.5 GPM
Inlet connection: G 1/2" (compatible with 1/2" NPT)
IAPMO listed, Massachusetts code approved

Polished Chrome	US-PRO300C	\$525
Satin Nickel	US-PRO300V	\$695

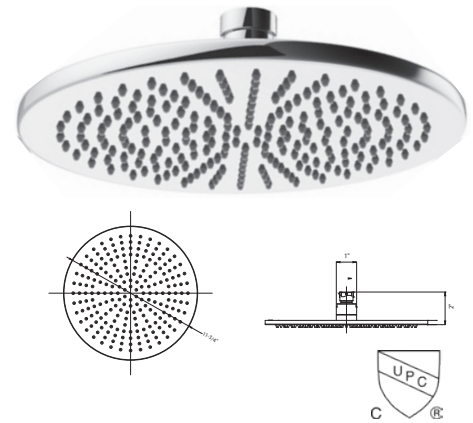

## MODERN 13" SHOWER ARM AND FLANGE

Solid brass
Projection: 13"
Inlet connection: 1/2" NPT male
IAPMO listed

Polished Chrome	US-FH684C	\$125
Satin Nickel	US-FH684V	\$150

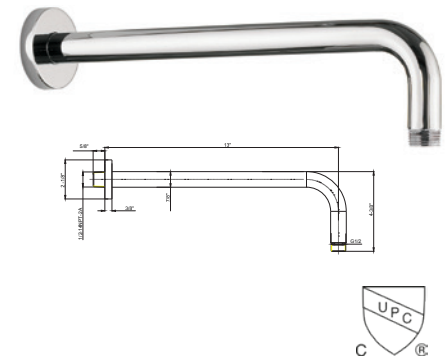

## MODERN 18" SHOWER ARM AND FLANGE

Solid brass
Projection: 18"
Inlet connection: 1/2" NPT male
IAPMO listed

Polished Chrome	US-FH695C	\$165
Satin Nickel	US-FH695V	\$195

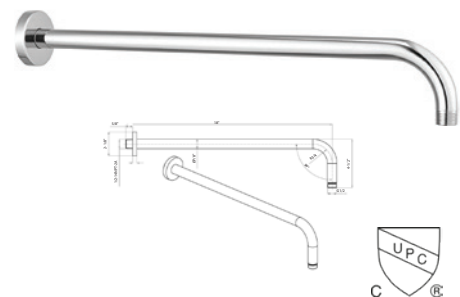

**NEW!**

## MULTI-FUNCTION SHOWER HEAD WITH ARM AND 5 DECORATIVE ARM FLANGES

Includes head, arm and flange

Five spray functions - Wide pattern, wide patterns plus soft center, wide pattern plus pulsing center, soft center massage and hard center massage

4-1/4" diameter

EasyClean anti-limescale nozzles

Swivel: Yes

Trims include Darby, Leyden, Modern, Taos and Traditional

Flow rate: 1.75 GPM

Inlet connection: 1/2" NPT male

IAPMO; Massachusetts code (pending)

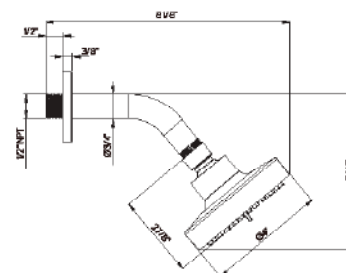

Polished Chrome	<b>SH04-PC</b>	<b>\$175</b>
Satin Nickel	<b>SH04-SN</b>	<b>\$225</b>

## ELEMENTS 8-JET SHOWER HEAD

Solid brass

Adjustable spray - wide to narrow rain

3-1/2" diameter

Anti-limescale nozzles

Swivel: Yes

Flow rate: 1.75 GPM

Inlet connection: 1/2" NPT

IAPMO listed, Massachusetts code approved

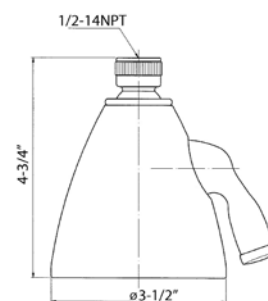

Polished Chrome	<b>US-SH08C</b>	<b>\$325</b>
Satin Nickel	<b>US-SH08S</b>	<b>\$395</b>



## MODERN SHOWER ARM AND FLANGE

Solid brass

Projection: 5-1/2"

Inlet connection: 1/2" NPT male

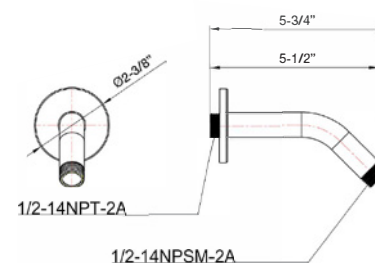

Polished Chrome	<b>US-PRO664C</b>	<b>\$95</b>
Satin Nickel	<b>US-PRO664S</b>	<b>\$125</b>

### SVELTE 3 HANDSHOWER RAIL SET

Set includes: Modern single-function handshower, 59" hose, Svelte slide rail and Modern wall outlet

Single-function spray

Handshower includes vacuum breaker and flow restrictor

27-1/2" adjustable bar with bracket

60" decorative metal hose included

Flow rate: 1.75 GPM

Inlet connection: 1/2" NPT

Polished Chrome	<b>US-HSS02336C</b>	<b>\$495</b>
Satin Nickel	<b>US-HSS02336V</b>	<b>\$595</b>

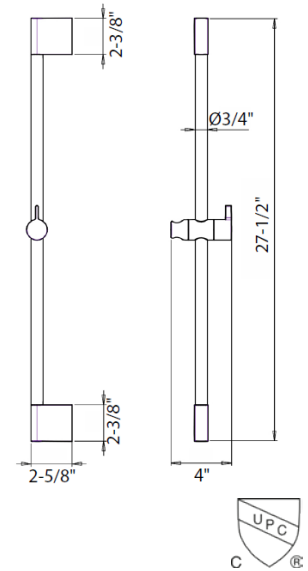

### MODERN ROUND HANDSHOWER SET WITH HOSE AND BRACKET WITH OUTLET

Single-spray

EasyClean anti-limescale nozzles

60" metal hose

Wall bracket includes vacuum breaker

Flow rate: 1.75

Inlet connection: 1/2" NPT male

Massachusetts code approved, IAPMO listed & WaterSense compliant (2.0 GPM only)

Polished Chrome	<b>US-PRO965C</b>	<b>\$295</b>
Satin Nickel	<b>US-PRO965V</b>	<b>\$395</b>

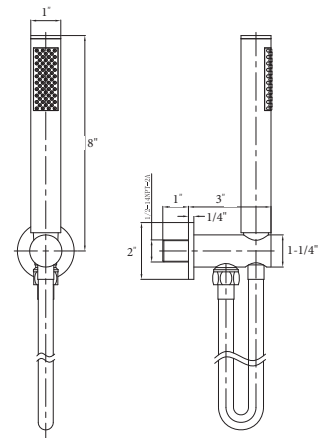

### WISP WALL TUB SPOUT

Solid brass

Spout reach: 8"

Inlet supply: 1/2" NPT male

IAPMO listed

Polished Chrome	<b>US-WP0370WC</b>	<b>\$325</b>
Satin Nickel	<b>US-WP0370WV</b>	<b>\$425</b>

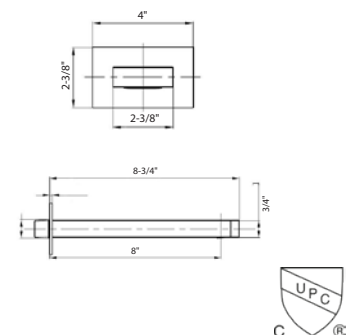
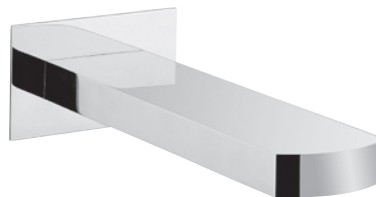



MPRO PAPER HOLDER

Polished Chrome	US-PRO029C	\$115
Satin Nickel	US-PRO029V	\$150



MPRO ROBE HOOK

Polished Chrome	US-PRO021C	\$75
Satin Nickel	US-PRO021V	\$95



MPRO TOWEL HOLDER

Polished Chrome	US-PRO013C	\$125
Satin Nickel	US-PRO013V	\$175



MPRO 23" TOWEL BAR

Polished Chrome	US-PRO024C	\$175
Satin Nickel	US-PRO024V	\$225



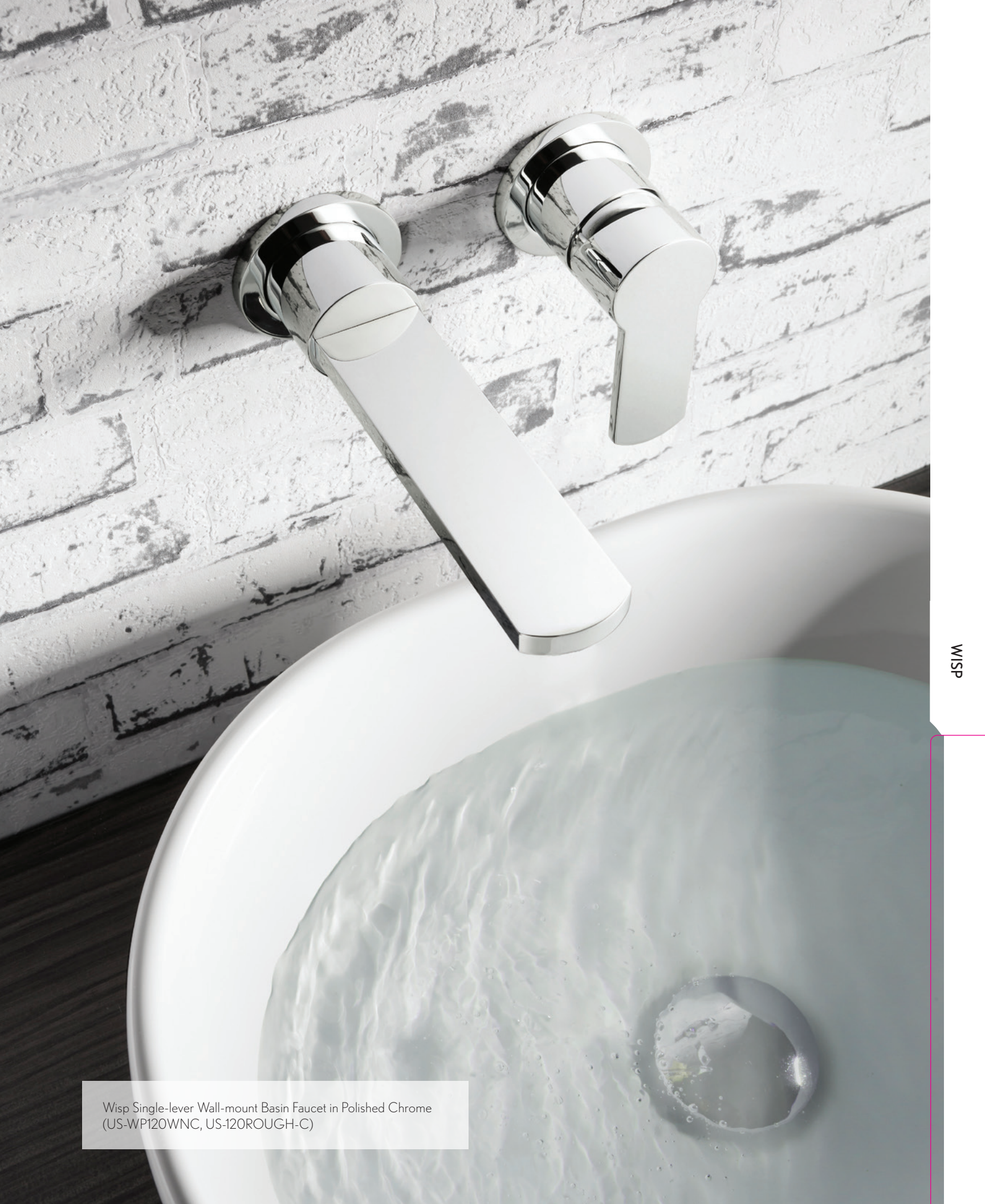

Wisp Single-lever Wall-mount Basin Faucet in Polished Chrome  
(US-WP120WNC, US-120ROUGH-C)





# Waldorf



## TRULY EVOCATIVE

A modern interpretation of Art Deco excellence, Waldorf blends geometric intricacy with softened lines for a striking profile. Expertly designed in Europe and displaying the highest level of quality and aesthetics, the Waldorf collection represents the ultimate in bathroom luxury.

Enduring. Elegant.





AVAILABLE FINISHES



HANDLE OPTIONS





## WALDORF SINGLE-HOLE BASIN FAUCET

Solid brass construction

Flühs quarter-turn ceramic disc cartridges

Spout reach: 5-1/4"

Spout swivel: No

Massachusetts code approved & CEC compliant

Pop-up drain assembly included

### Cross Handle

Polished Chrome **US-WF110DPC \$875**

Polished Nickel **US-WF110DPN \$995**

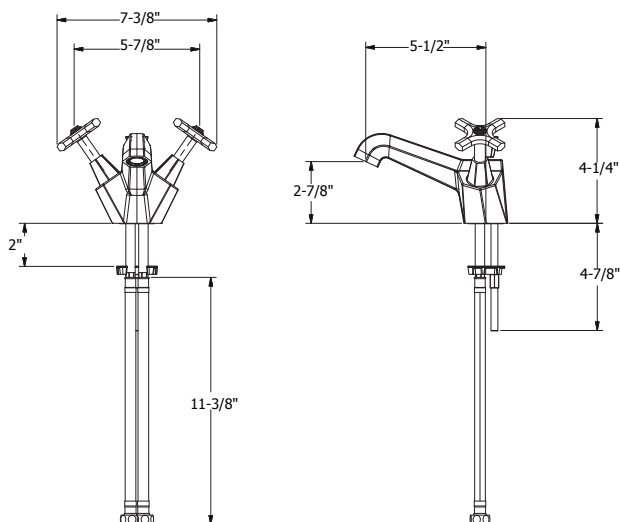

## WALDORF WIDESPREAD BASIN FAUCET

Solid brass construction

Flühs quarter-turn ceramic disc cartridges

Spout reach: 5-1/2"

Spout swivel: No

Massachusetts code approved & CEC compliant

Pop-up drain assembly included

### Cross Handle

Polished Chrome

US-WF130DPC

\$1125

Polished Nickel

US-WF130DPN

\$1295

### Metal Lever

Polished Chrome

US-WF130DPC\_LS

\$1125

Polished Nickel

US-WF130DPN\_LS

\$1295



### Cross Handles

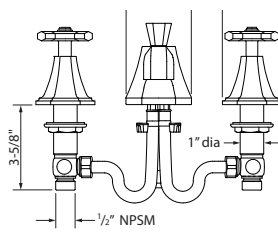
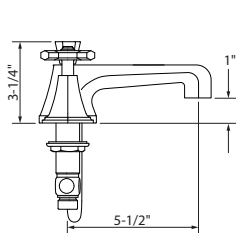

### Lever Handles

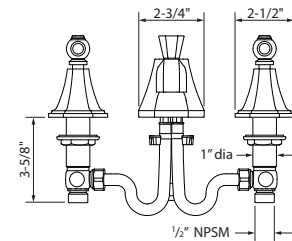
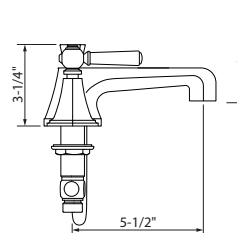

WALDORF WIDESPREAD BASIN  
FAUCET WITH TALL SPOUT

- Solid brass construction
- Flühs quarter-turn ceramic disc cartridges
- Spout reach: 5-1/4"
- Spout swivel: No
- Massachusetts code approved, IAPMO listed, CEC compliant & WaterSense compliant
- Pop-up drain assembly included

Cross Handle

Polished Chrome	US-WF135DPC	\$1125
Polished Nickel	US-WF135DPN	\$1295

Metal Lever

Polished Chrome	US-WF135DPC_LS	\$1125
Polished Nickel	US-WF135DPN_LS	\$1295



WALDORF

Cross Handles

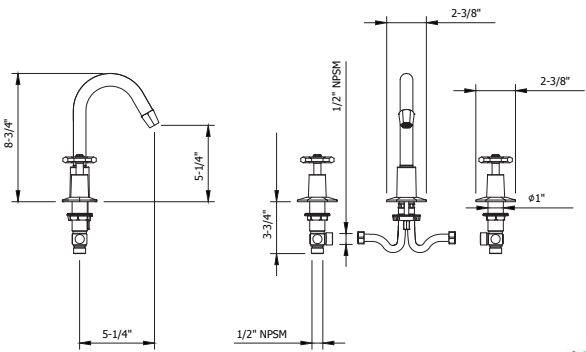

Lever Handles

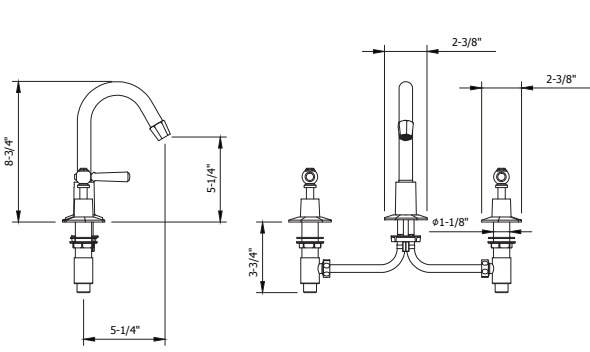

## WALDORF WALL-MOUNT BASIN FAUCET TRIM

Solid brass construction

Flühs quarter-turn ceramic disc cartridges

Spout reach: 5-1/2"

Spout swivel: No

Massachusetts code approved, IAPMO listed,  
ADA compliant, CEC compliant  
& WaterSense compliant

**Required rough sold separately: US-130ROUGH**

Push drain assembly sold separately

### Cross Handle

Polished Chrome	US-WF131WNC	\$795
Polished Nickel	US-WF131WNN	\$895

### Metal Lever

Polished Chrome	US-WF131WNC_LS	\$795
Polished Nickel	US-WF131WNN_LS	\$895



### REQUIRED ROUGH

Rough for three-hole  
wall-mount basin faucet

**US-130ROUGH \$350**

Extension Kit:

**US-130ROUGH-EXT \$95**



See page 334 for detailed information

### RECOMMENDED WASTES

**Basin push drain with overflow**

Polished Chrome	US-BSW0117C	\$125
Polished Nickel	US-BSW0117N	\$195



**Basin push drain without overflow**

Polished Chrome	US-BSW0101C	\$125
Polished Nickel	US-BSW0101N	\$195



See page 328 for detailed information

### Cross Handles

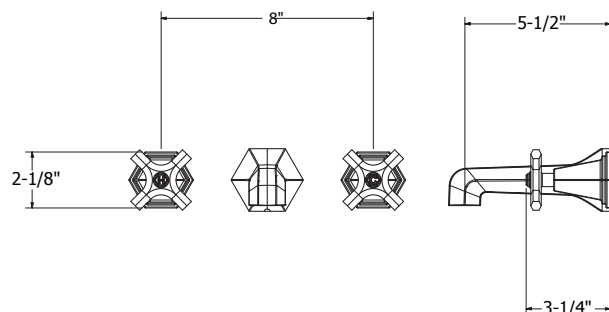

### Lever Handles

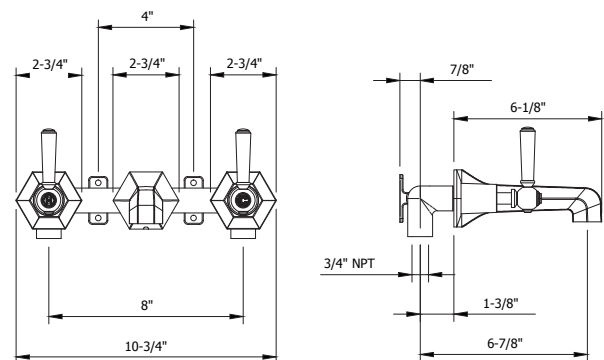

## WALDORF EXPOSED DECK-MOUNT TUB FAUCET WITH HANDSHOWER

Solid brass construction

Flühs quarter-turn ceramic disc cartridges

Single-function handshower with vacuum breaker and 60" hose

Spout reach: 7-5/8"

Spout swivel: No

Tub filler flow rate: 8.6 GPM

Handshower flow rate: 1.75 GPM

For floor-mount installation use US-WF002PLATE  
floor pillar legs and plate, and AA002ROUGH

For wall-mount installation use US-BL004W wall unions

Massachusetts code approved, IAPMO listed & CEC compliant

Polished Chrome	<b>US-WF422DC</b>	<b>\$1795</b>
Polished Nickel	<b>US-WF422DN</b>	<b>\$1995</b>

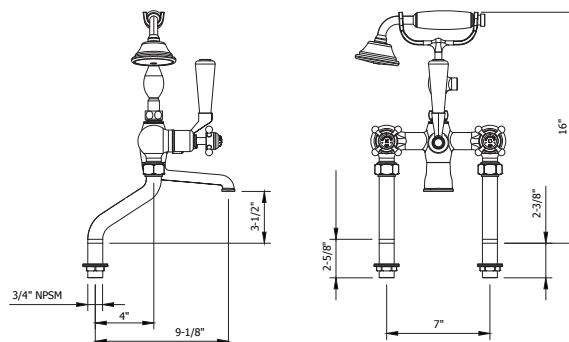



## WALDORF FLOOR-STANDING PILLAR LEGS AND PLATE

Solid brass construction

Floor-mounting legs for Waldorf deck tub filler: US-WF422D

Height: 27-5/8"

Floor plate size: 11-3/4" x 6-3/4"

**Required rough sold separately:**

**US-AA002ROUGH**

**Tub filler sold separately (US-WF422)**

Polished Chrome	US-WF002PLATEC	\$1395
Polished Nickel	US-WF002PLATEN	\$1595

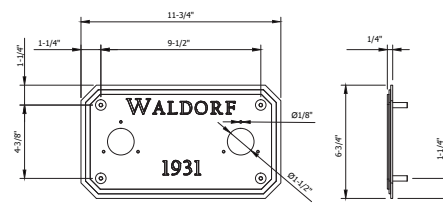
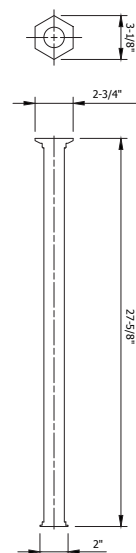
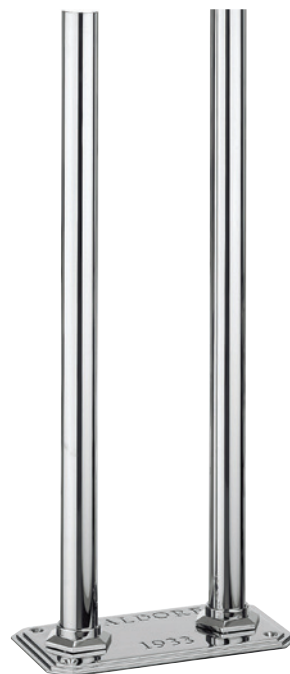

### REQUIRED ROUGH

Rough for floor standing pillar legs  
**US-AA002ROUGH**  
**\$300**



See page 335 for detailed information

## SUPPORT FOR FLOOR-STANDING PILLAR LEGS (OPTIONAL)

Provides additional support

Distance from wall: 3-1/2" - 11"

Polished Chrome	US-PLS002C	\$475
Polished Nickel	US-PLS002N	\$550

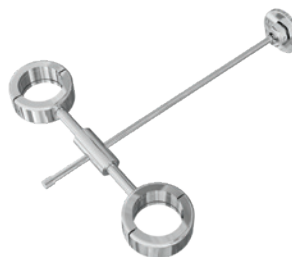

## WALL UNIONS FOR EXPOSED TUB FILLER

Wall mounting unions for two-handle tub faucets

Solid brass

1/2" NPT female

Massachusetts code approved & IAPMO listed

Polished Chrome	US-BL004WC	\$295
Polished Nickel	US-BL004WN	\$345

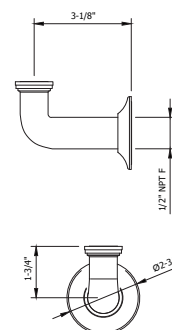

WALDORF EXPOSED THERMOSTATIC SHOWER  
WITH 9" RAIN HEAD

Solid brass		
Vernet thermostatic cartridge and Flühs volume control cartridge		
9" shower head featuring air boost technology		
Plug at the bottom of the thermostatic valve is removable for future addition of handshower or tub spout, if desired (volume control is required)		
Shower head swivel: No		
Height: 42-7/8"		
Projection: 19-1/2"		
Shower head flow rate: 1.75 GPM		
Inlet supply spread: 7-7/8"		
Massachusetts code approved & IAPMO listed		

Metal Lever		
Polished Chrome	US-WF_SHOWERC_LS	\$2195
Polished Nickel	US-WF_SHOWERN_LS	\$2495

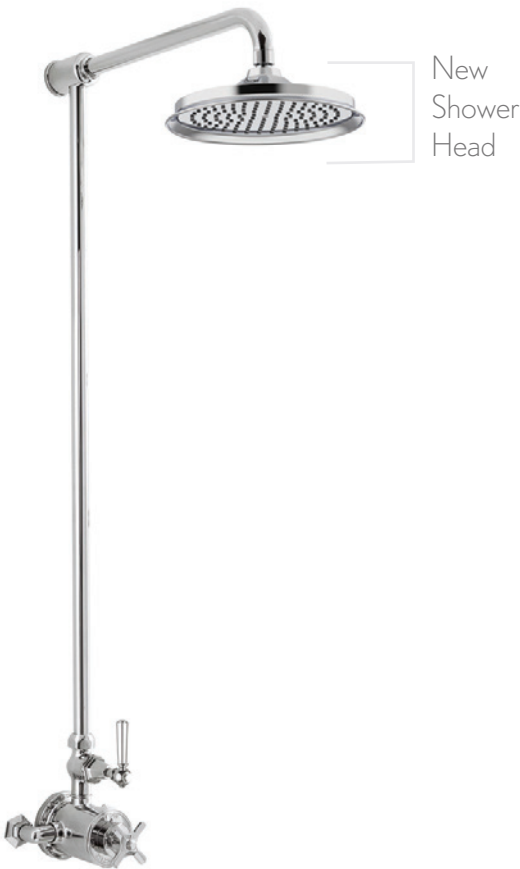

OPTIONAL RISERS		
46" height (to add 10" to overall height)		
Polished Chrome	US-BL_RISERC10	\$495
Polished Nickel	US-BL_RISERN10	\$550



WALDORF

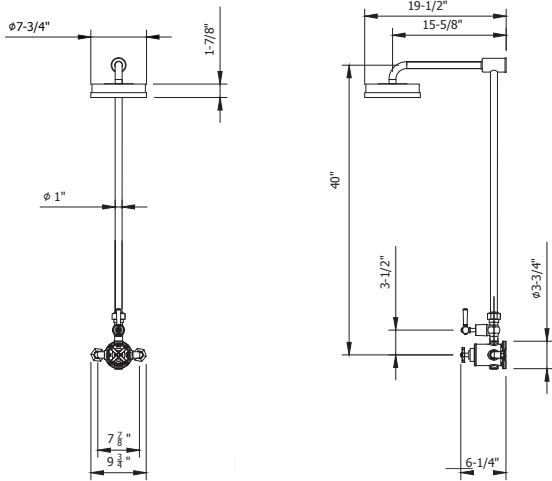

WALDORF THERMOSTATIC SHOWER  
WITH 9" RAIN HEAD AND HANDSHOWER ON SLIDER

Solid brass		
Vernet thermostatic cartridge and Flühs volume control cartridges		
9" shower head featuring air boost technology		
Single-function handshower with vacuum breaker and 60" hose		
Shower head swivel: No		
Height: 47-3/8"		
Projection: 19-1/2"		
Shower head flow rate: 1.75 GPM		
Handshower flow rate: 1.75 GPM		
Inlet supply spread: 7-7/8"		
Massachusetts code approved & IAPMO listed		

Metal Lever (metal handshower)

Polished Chrome	US-WF_SLIDERC_LS	\$3195
Polished Nickel	US-WF_SLIDERN_LS	\$3695

OPTIONAL RISERS

46" height (to add 10" to overall height)

Polished Chrome	US-BL_RISERC10	\$495
Polished Nickel	US-BL_RISERN10	\$550

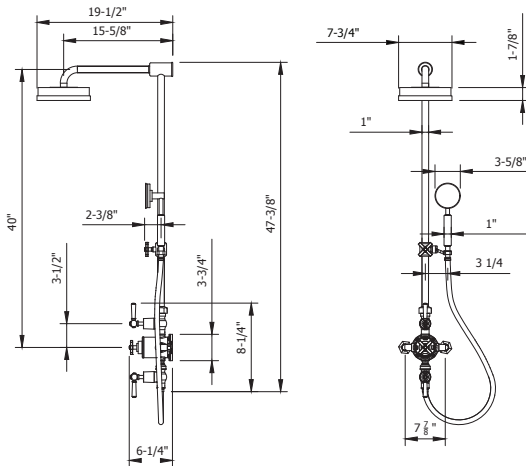
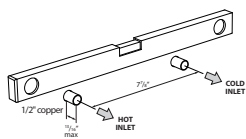

WALDORF EXPOSED THERMOSTATIC SHOWER  
WITH 9" RAIN HEAD AND TUB SPOUT

Solid brass
Vernet thermostatic cartridge and Flühs volume control cartridges
9" shower head featuring air boost technology
Shower head swivel: No
Height: 69-1/4"
Projection: 19-1/2"
Shower head flow rate: 1.75 GPM
Inlet supply spread: 7-7/8"
Massachusetts code approved & IAPMO listed

Metal Lever		
Polished Chrome	US-WF_BSMC_LS	\$2795
Polished Nickel	US-WF_BSMN_LS	\$3195

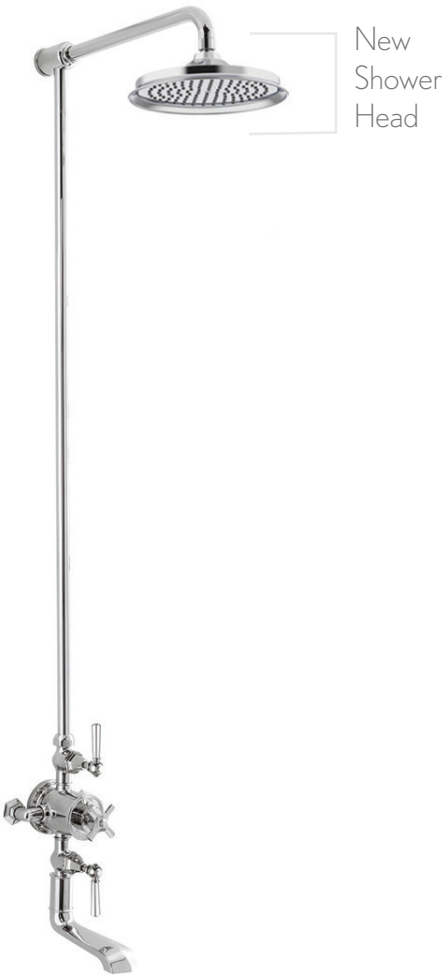

OPTIONAL RISERS

46" height (to add 10" to overall height)		
Polished Chrome	US-BL_RISERC10	\$495
Polished Nickel	US-BL_RISERN10	\$550



WALDORF

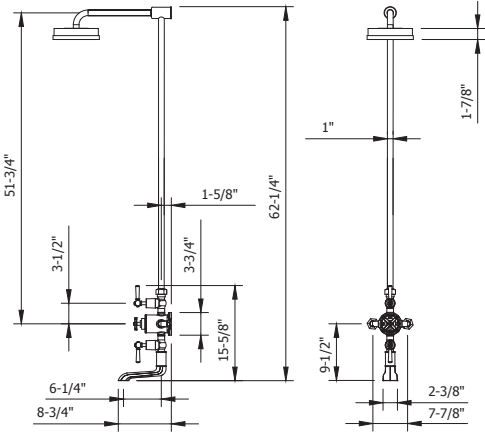
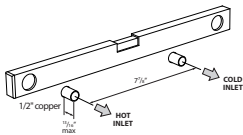

## WALDORF 1000 THERMOSTATIC VALVE TRIM

Single integrated volume control for 1 water outlet

Required rough features Vernet thermostatic cartridge

The thermostatic valve senses and controls the actual water temperature and blends hot water with cold water to ensure constant, safe temperatures, preventing scalding.

Integral shut-off return valve with filters to prevent cross flow

Flow rate: 12 GPM at 60 PSI

Massachusetts code approved, IAPMO listed & ADA compliant

**Required rough sold separately: US-WLBP1000R**

### Metal Lever

Polished Chrome	US-WF1000RC_LS	\$595
Polished Nickel	US-WF1000RN_LS	\$695

### 1 FUNCTION

A - Volume control

B - Temperature

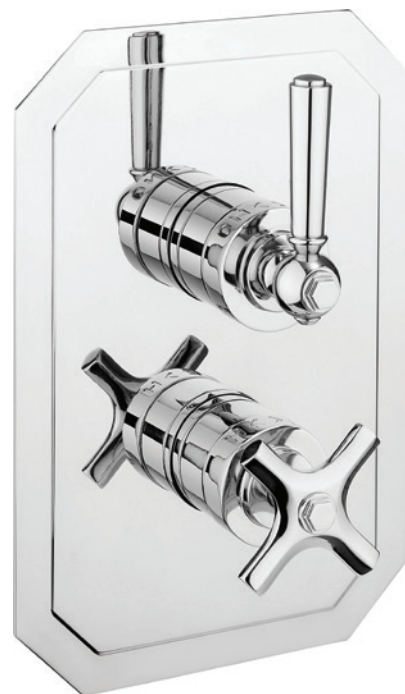
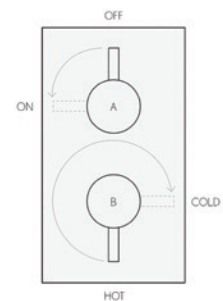

### REQUIRED ROUGH

1000 3/4" thermostatic rough with single integrated volume control

**US-WLBP1000R \$450**



### Extension Kit:

Polished Chrome **US-EK101525C \$170**

Polished Nickel **US-EK101525N \$220**

See page 336 for detailed information

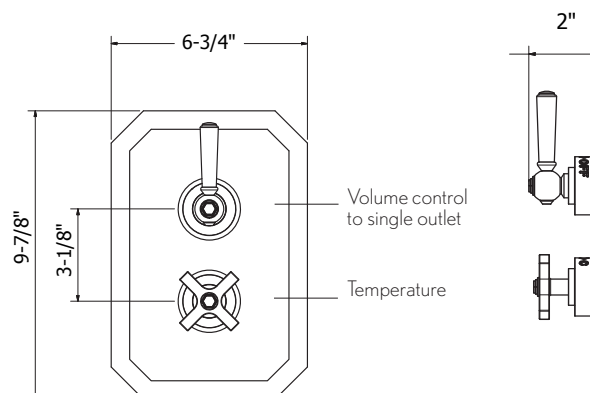



## WALDORF 1500 THERMOSTATIC VALVE TRIM

Integrated volume control/diverter for 2 water outlets

Required rough features Vernet thermostatic cartridge

The thermostatic valve senses and controls the actual water temperature and blends hot water with cold water to ensure constant, safe temperatures, preventing scalding.

Integral shut-off return valve with filters to prevent cross flow

Flow rate: 11 GPM at 60 PSI

Massachusetts code approved, IAPMO listed & ADA compliant

**Required rough sold separately: US-WLBP1500R**

### Metal Lever

Polished Chrome	US-WF1500RC_LS	\$595
Polished Nickel	US-WF1500RN_LS	\$695

### 2 FUNCTIONS, NON-SHARED

A - Volume control /  
two-way diverter

B - Temperature

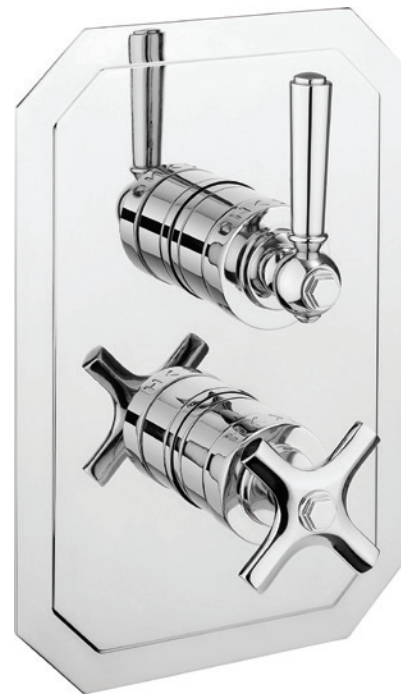
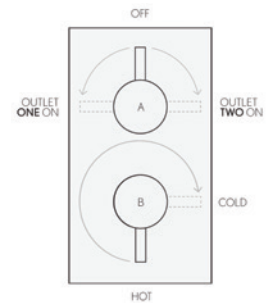

WALDORF

### REQUIRED ROUGH

1500 3/4" thermostatic rough with integrated volume control/diverter for independent two-outlet use

**US-WLBP1500R \$550**



### Extension Kit:

Polished Chrome **US-EK101525C \$170**

Polished Nickel **US-EK101525N \$220**

See [page 337](#) for detailed information

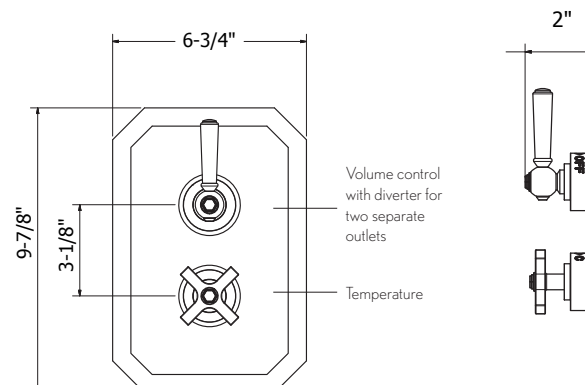

## WALDORF 2000 THERMOSTATIC VALVE TRIM

Two integrated volume controls for 2 water outlets

Required rough features Vernet thermostatic cartridge

The thermostatic valve senses and controls the actual water temperature and blends hot water with cold water to ensure constant, safe temperatures, preventing scalding.

Integral shut-off return valve with filters to prevent cross flow

Flow rate: 13 GPM at 60 PSI

Massachusetts code approved, IAPMO listed

**Required rough sold separately: US-WLBP2000R**

### Metal Lever

Polished Chrome

US-WF2000RC\_LS

\$895

Polished Nickel

US-WF2000RN\_LS

\$1025

### REQUIRED ROUGH

2000 3/4" thermostatic rough with two integrated volume controls

US-WLBP2000R **\$600**

#### Extension Kit:

Polished Chrome US-EK2000C

\$250

Polished Nickel US-EK2000N

\$400



See page 338 for detailed information

### 2 FUNCTIONS, SHARED

A - Volume control

B - Temperature

C - Volume control

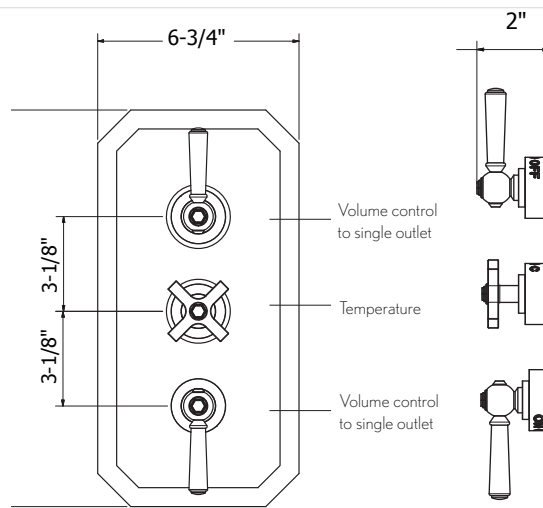
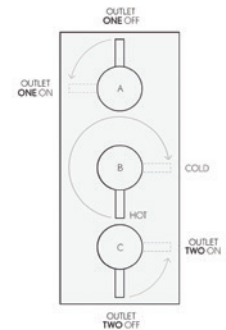

## WALDORF 2500 THERMOSTATIC VALVE TRIM

Integrated volume control/three-way diverter for 3 water outlets

Required rough features Vernet thermostatic cartridge

The thermostatic valve senses and controls the actual water temperature and blends hot water with cold water to ensure constant, safe temperatures, preventing scalding.

Integral shut-off return valve with filters to prevent cross flow

Flow rate: 12 GPM at 60 PSI

Massachusetts code approved, IAPMO listed & ADA compliant

**Required rough sold separately: US-WLBP2500R**

### Cross Handle

Polished Chrome	US-WF2500RC	\$595
Polished Nickel	US-WF2500RN	\$695

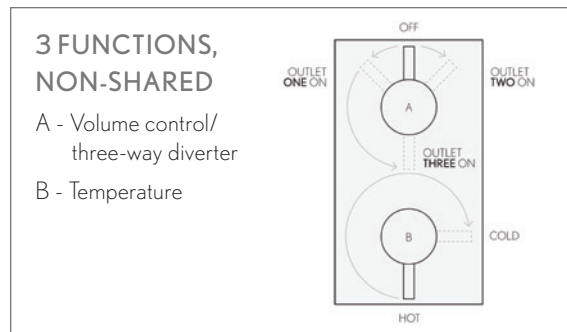

WALDORF

### REQUIRED ROUGH

2500 3/4" thermostatic rough  
with single integrated volume  
control/three-way diverter  
**US-WLBP2500R \$650**



### Extension Kit:

Polished Chrome	US-EK101525C	\$170
Polished Nickel	US-EK101525N	\$220

See page 339 for detailed information

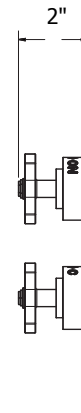
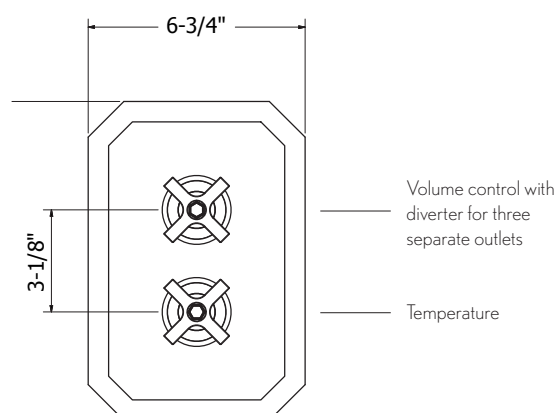

WALDORF 3000 THERMOSTATIC VALVE TRIM

Integrated volume control and volume control/  
two-way diverter for 3 water outlets

Required rough features Vernet thermostatic cartridge

The thermostatic valve senses and controls the actual water  
temperature and blends hot water with cold water to ensure  
constant, safe temperatures, preventing scalding.

Integral shut-off return valve with filters to prevent cross flow

Flow rate: 12 GPM at 60 PSI

Massachusetts code approved, IAPMO listed

Required rough sold separately: US-WLBP3000R

Metal Lever

Polished Chrome	US-WF3000RC_LS	\$895
Polished Nickel	US-WF3000RN_LS	\$1025

REQUIRED ROUGH

3000 3/4" thermostatic rough  
with integrated volume control and  
volume control/two-way diverter  
US-WLBP3000R \$650



Extension Kit:

Polished Chrome	US-EK2000C	\$250
Polished Nickel	US-EK2000N	\$400

See page 340 for detailed information

3 FUNCTIONS,  
2 OUTLETS SHARED

- A - Volume control /  
two-way diverter
- B - Temperature
- C - Volume control

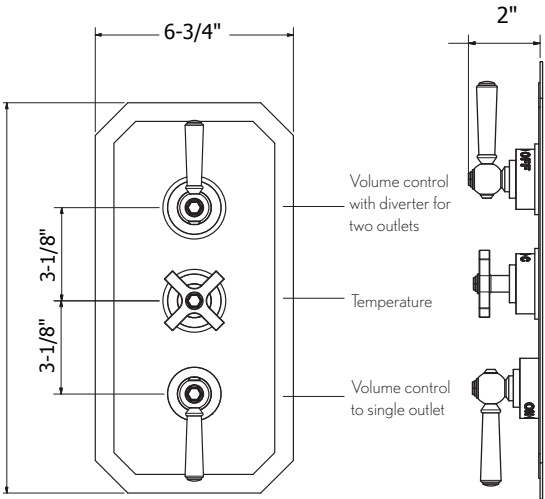
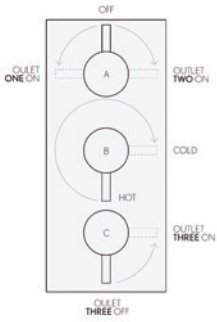

### ARCADE 9" AIR BOOST RAIN HEAD

Featuring air boost technology which infuses the water with air creating droplets that are dense but light and soft, while maintaining superior pressure

Single rain spray

9-1/4" diameter

Swivel: Yes

Flow rate: 1.75 GPM

Inlet connection: G 1/2" (compatible with 1/2" NPT)

Massachusetts code approved & IAPMO listed

Polished Chrome  
Polished Nickel

US-ARCV17C  
US-ARCV17N

\$225  
\$295

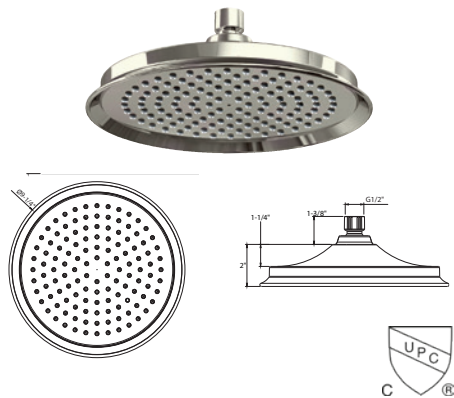

### ARCADE 13" AIR BOOST RAIN HEAD

Featuring air boost technology which infuses the water with air creating droplets that are dense but light and soft, while maintaining superior pressure

Single rain spray

13" diameter

EasyClean anti-limescale nozzles

Swivel: Yes

Flow rate: 1.75 GPM

Inlet connection: G 1/2" (compatible with 1/2" NPT)

Massachusetts code approved & IAPMO listed

Polished Chrome  
Polished Nickel

US-ARCV60C  
US-ARCV60N

\$425  
\$550



### TRADITIONAL 13" SHOWER ARM AND FLANGE

Solid brass

Projection: 13"

Inlet connection: 1/2" NPT male

IAPMO listed

Polished Chrome  
Polished Nickel

US-BL685C  
US-BL685N

\$135  
\$165

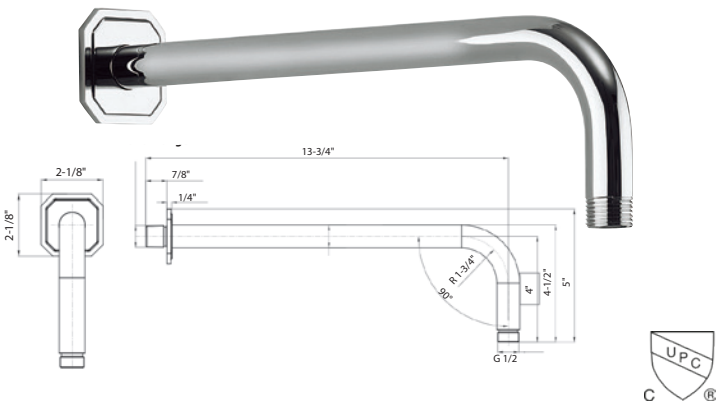

### TRADITIONAL 18" SHOWER ARM AND FLANGE

Solid brass

Projection: 18-1/8"

Inlet connection: 1/2" NPT

Polished Chrome  
Polished Nickel

US-BL695C  
US-BL695N

\$165  
\$195

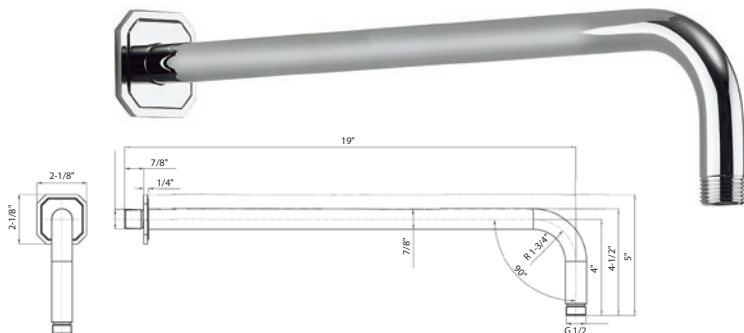



## Shower arms

**NEW!**

### MULTI-FUNCTION SHOWER HEAD WITH ARM AND 5 DECORATIVE ARM FLANGES

Includes head, arm and flange

Five spray functions - Wide pattern, wide patterns plus soft center, wide pattern plus pulsing center, soft center massage and hard center massage

4-1/4" diameter

EasyClean anti-limescale nozzles

Swivel: Yes

Trims include Darby, Leyden, Modern, Taos and Traditional

Flow rate: 1.75 GPM

Inlet connection: 1/2" NPT male

IAPMO; Massachusetts code (pending)

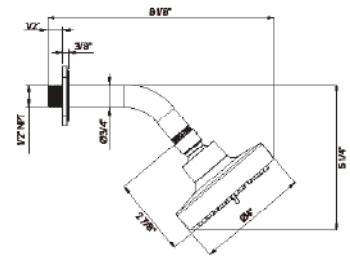

Polished Chrome	<b>SH04-PC</b>	<b>\$175</b>
Polished Nickel	<b>SH04-PN</b>	<b>\$225</b>

### ELEMENTS 8-JET SHOWER HEAD

Solid brass

Adjustable spray - wide to narrow rain

3-1/2" diameter

Anti-limescale nozzles

Swivel: Yes

Flow rate: 1.75 GPM

Inlet connection: 1/2" NPT

IAPMO listed, Massachusetts code approved

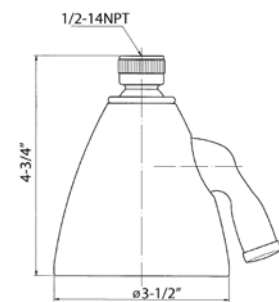

Polished Chrome	<b>US-SH08C</b>	<b>\$325</b>
Polished Nickel	<b>US-SH08N</b>	<b>\$395</b>



### MODERN SHOWER ARM AND FLANGE

Solid brass

Projection: 5-1/2"

Inlet connection: 1/2" NPT male

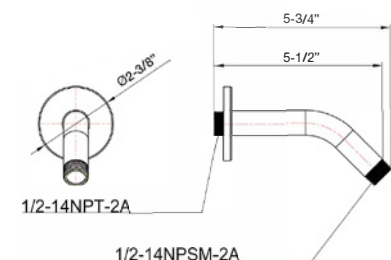

Polished Chrome	<b>US-PRO664C</b>	<b>\$95</b>
Polished Nickel	<b>US-PRO664N</b>	<b>\$125</b>

TRADITIONAL HANDSHOWER RAIL SET

- Set includes handshower, hose, slide rail and wall outlet
- Single-function spray
- Handshower includes vacuum breaker and flow restrictor
- 24" adjustable bar with bracket
- 60" metal hose included
- Flow rate: 1.75 GPM
- Inlet connection: 1/2" NPT

Metal handshower			
Polished Chrome	US-WF930C	\$995	
Polished Nickel	US-WF930N	\$1150	



WALDORF HANDSHOWER SET WITH HOSE AND BRACKET WITH OUTLET

- Single-spray
- 60" metal hose
- Wall bracket includes vacuum breaker
- Flow rate: 1.75 GPM
- Inlet connection: 1/2" NPT male
- Massachusetts code approved & IAPMO listed

Metal handshower			
Polished Chrome	US-WF964C	\$425	
Polished Nickel	US-WF964N	\$495	

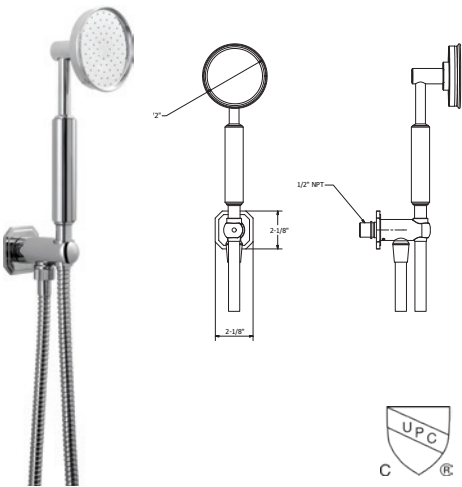

WALDORF WALL TUB SPOUT

- Solid brass
- Spout reach: 7-1/2"
- Inlet connection size: 1/2" NPT female
- Massachusetts code approved & IAPMO listed

Polished Chrome	US-WF0370WC	\$325
Polished Nickel	US-WF0370WN	\$375

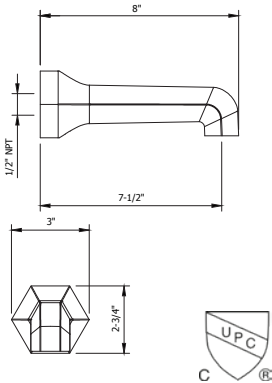

WALDORF



# BELGRAVIA

• EST. 1899 •

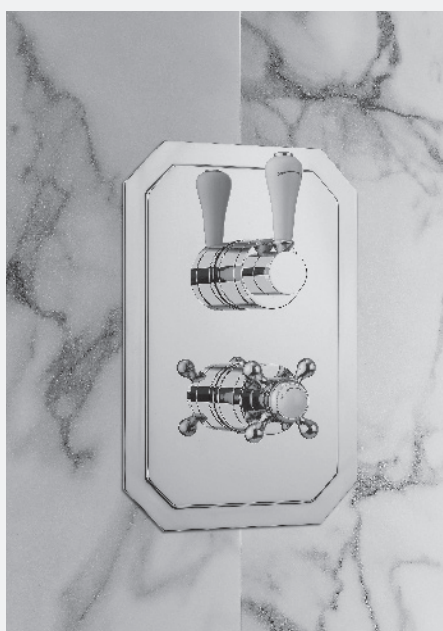
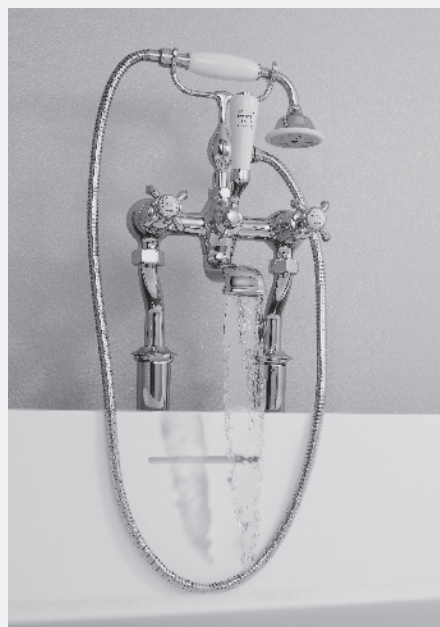

## STUNNING & CLASSICALLY DESIGNED BRASSWARE

Exceptionally crafted, Belgravian lends a historic pedigree to traditional bathroom design. Precise detailing and inscribed indices set this collection apart, creating a bathroom that is period in style yet superior in function. Hand-polished across the entire range, Belgravian indulges the bathroom with stately style and sensibility.

Authentic luxury for discerning tastes.



LA BOUTIQUE DE FLEURS  
*Madeleine*  
9 RUE D'ALEZIA PARIS

## AVAILABLE FINISHES



Polished Chrome



Polished Nickel

## HANDLE OPTIONS



Cross Handle



White Lever



Metal Lever

\*Lever products include both White and Metal lever options



## BELGRAVIA SINGLE-HOLE BASIN FAUCET

Solid brass construction  
 Flühs quarter-turn ceramic disc cartridges  
 Pop-up drain assembly included  
 Spout reach: 5"  
 Spout swivel: No  
 Massachusetts code approved, IAPMO listed,  
 ADA compliant (Lever handle only),  
 CEC compliant & WaterSense compliant

### Cross Handle

Polished Chrome	US-BL112DPC	\$695
Polished Nickel	US-BL112DPN	\$795

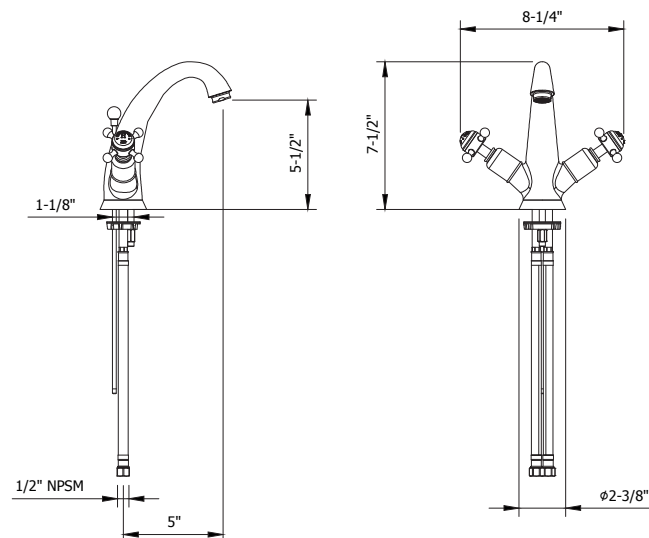

## BELGRAVIA WIDESPREAD BASIN FAUCET

Solid brass construction

Flühs quarter-turn ceramic disc cartridges

Pop-up drain assembly included

Spout reach: 4-1/2"

Spout swivel: No

Massachusetts code approved, IAPMO listed,

ADA compliant (Lever handle only),

CEC compliant & WaterSense compliant

### Cross Handle

Polished Chrome **US-BL130DPC \$950**

Polished Nickel **US-BL130DPN \$1095**

### White Lever/Metal Lever (both included in box)

Polished Chrome **US-BL130DPC\_L \$950**

Polished Nickel **US-BL130DPN\_L \$1095**



Metal Lever



### Cross Handles

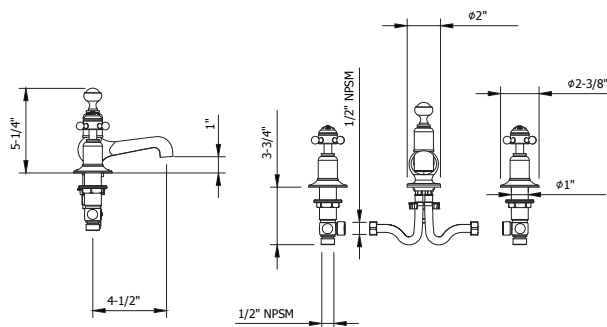

### Lever Handles

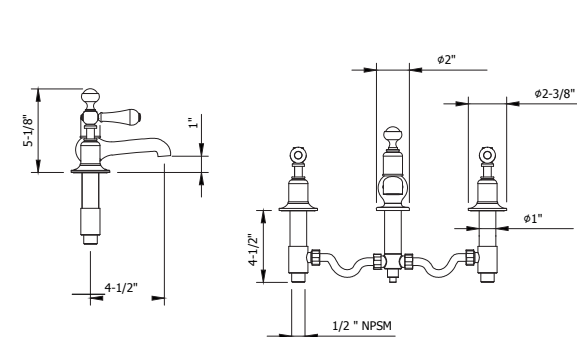

BELGRAVIA WIDESPREAD BASIN FAUCET WITH TALL SPOUT

- Solid brass construction
- Flühs quarter-turn ceramic disc cartridges
- Pop-up drain assembly included
- Spout reach: 5"
- Spout swivel: No
- Massachusetts code approved, IAPMO listed, CEC compliant & WaterSense compliant

<b>Cross Handle</b>			
Polished Chrome	US-BL135DPC	\$950	
Polished Nickel	US-BL135DPN	\$1095	
<b>White Lever/Metal Lever (both included in box)</b>			
Polished Chrome	US-BL135DPC_L	\$950	
Polished Nickel	US-BL135DPN_L	\$1095	



Metal Lever



Cross Handles

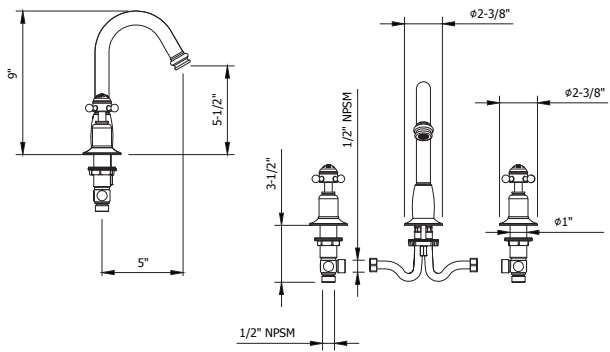

Lever Handles

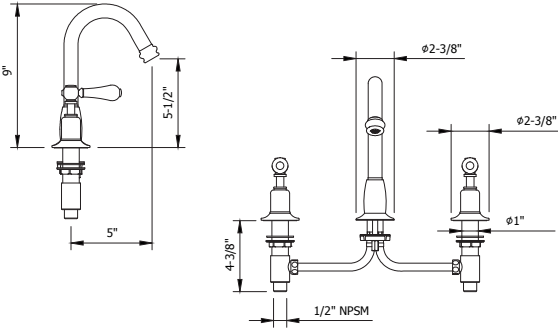

BELGRAVIA WALL-MOUNT BASIN FAUCET TRIM

- Solid brass construction
  - Flühs quarter-turn ceramic disc cartridges
  - Push drain assembly sold separately
  - Spout reach: 6"
  - Spout swivel: No
  - Massachusetts code approved & CEC compliant
- Required rough sold separately: US-130ROUGH**

Cross Handle

Polished Chrome	US-BL131WNC	\$495
Polished Nickel	US-BL131WNN	\$575

White Lever/Metal Lever (both included in box)

Polished Chrome	US-BL131WNC_L	\$495
Polished Nickel	US-BL131WNN_L	\$575



Metal Lever



REQUIRED ROUGH

Rough for three-hole wall-mount basin faucet	
US-130ROUGH	\$350
Extension Kit:	
US-130ROUGH-EXT	\$95



See page 334 for detailed information

RECOMMENDED WASTES

Basin push drain with overflow	
Polished Chrome	
US-BSW0117C	\$125
Polished Nickel	
US-BSW0117N	\$195



Polished Chrome	
US-BSW0101C	\$125
Polished Nickel	
US-BSW0101N	\$195



Basin push drain without overflow

See page 328 for detailed information

Cross Handles

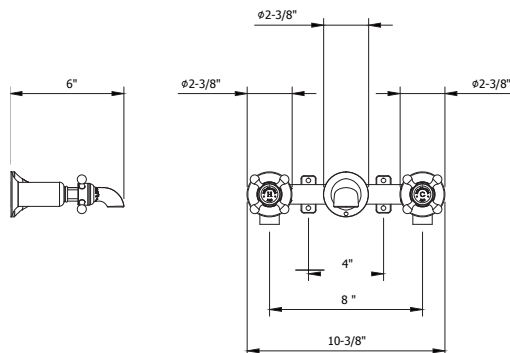

Lever Handles

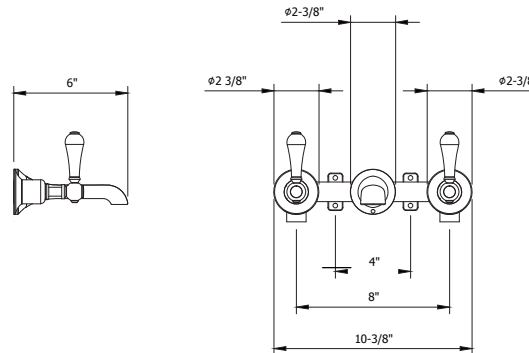

## BELGRAVIA EXPOSED DECK-MOUNT TUB FAUCET WITH HANDSHOWER

Solid brass construction

Flühs quarter-turn ceramic disc cartridges

Single-function handshower with vacuum breaker and 60" hose

Spout reach: 6-1/2"

Spout swivel: No

Tub filler flow rate: 8.6 GPM

Handshower flow rate: 1.75 GPM

For floor-mount installation use US-BL002F

floor pillar legs and A002ROUGH

For wall-mount installation use US-BL004W wall unions

Massachusetts code approved, IAPMO listed & CEC compliant (2.0 GPM only)

### Cross Handle with 1.75 GPM handshower

Polished Chrome **US-BL422DC \$1695**

Polished Nickel **US-BL422DN \$1895**

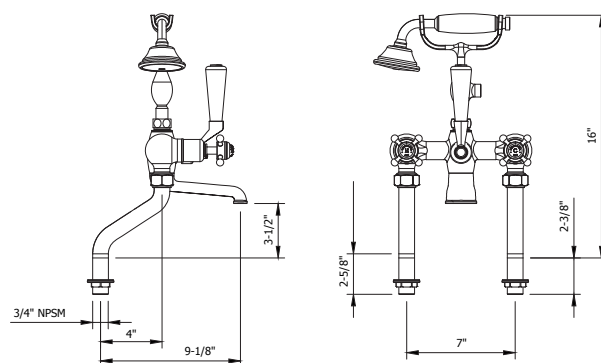



## BELGRAVIA FLOOR-STANDING PILLAR LEGS

Floor-mounting legs for Belgravia  
deck tub filler US-BL422D

Solid brass

Height: 27-7/8"

Tub faucet sold separately (US-BL422D)

Massachusetts code approved & IAPMO listed

**Required rough sold separately:**  
**US-AA002ROUGH**

**Tub Filler sold separately (US-BL422)**

Polished Chrome	<b>US-BL002FC</b>	<b>\$775</b>
Polished Nickel	<b>US-BL002FN</b>	<b>\$895</b>

### REQUIRED ROUGH

Rough for floor standing  
pillar legs  
**US-AA002ROUGH**  
**\$300**



See page 335 for detailed information

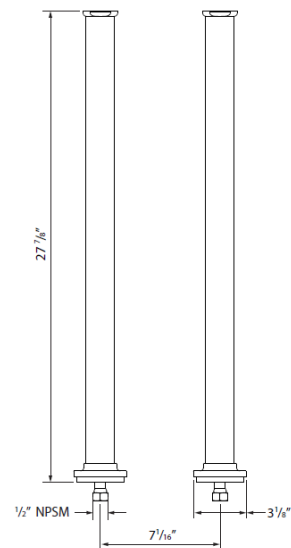
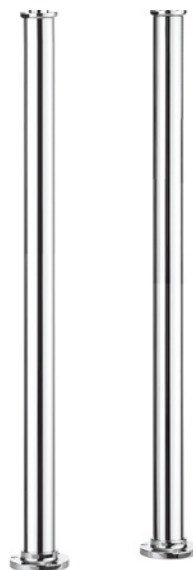

## SUPPORT FOR FLOOR-STANDING PILLAR LEGS (OPTIONAL)

Provides additional support

Distance from wall: 3-1/2" - 11"

Polished Chrome	<b>US-PLS002C</b>	<b>\$475</b>
Polished Nickel	<b>US-PLS002N</b>	<b>\$550</b>

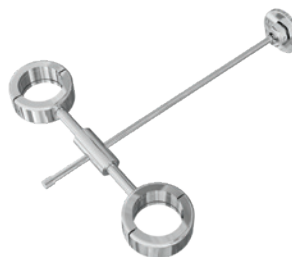

## WALL UNIONS FOR EXPOSED TUB FILLER

Wall mounting unions for two-handle tub faucets

Solid brass

1/2" NPT female

Massachusetts code approved & IAPMO listed

Polished Chrome	<b>US-BL004WC</b>	<b>\$295</b>
Polished Nickel	<b>US-BL004WN</b>	<b>\$345</b>

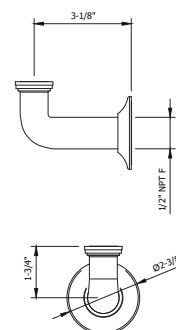

BELGRAVIA EXPOSED THERMOSTATIC SHOWER SET WITH 9" RAIN HEAD

- Solid brass
- Vernet thermostatic cartridge and Flühs volume control cartridge
- 9" shower head featuring air boost technology
- Plug at the bottom of the thermostatic valve is removable for future addition of handshower or tub spout, if desired (volume control is required)
- Shower head swivel: No
- Height: 42-7/8"
- Projection: 19-3/4"
- Shower head flow rate: 1.75 GPM
- Inlet supply spread: 7-7/8"
- Massachusetts code approved, IAPMO listed & ADA compliant

White Lever/Metal Lever (both included in box)		
Polished Chrome	US-BEL_SHOWERC	\$2495
Polished Nickel	US-BEL_SHOWERN	\$2795

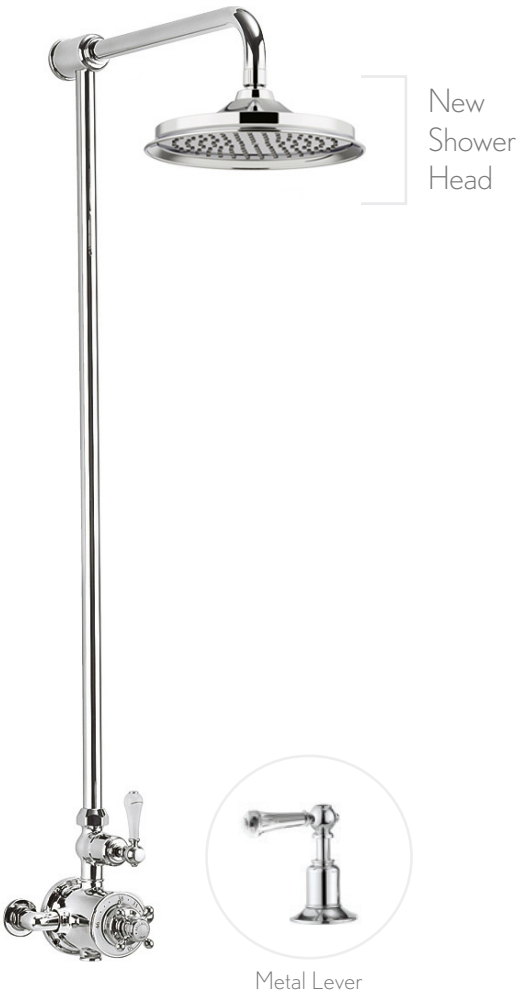

OPTIONAL RISERS

46" height (to add 10" to overall height)		
Polished Chrome	US-BL_RISERC10	\$495
Polished Nickel	US-BL_RISERN10	\$550

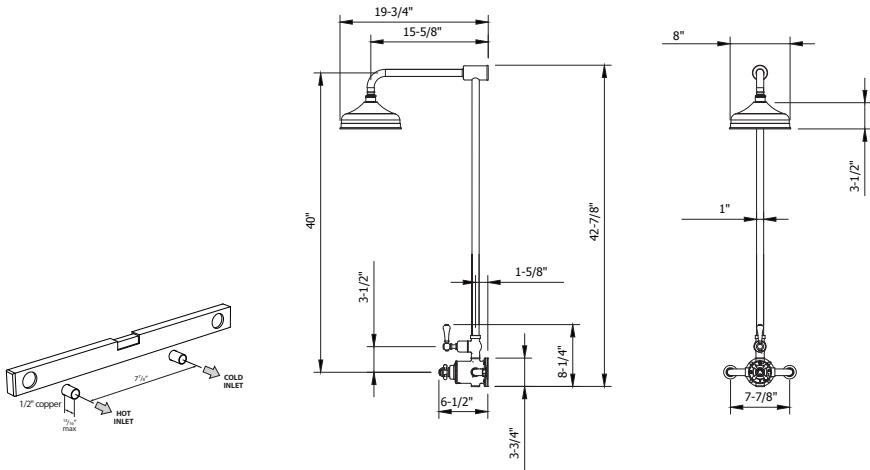

## BELGRAVIA EXPOSED THERMOSTATIC SHOWER SET WITH 9" RAIN HEAD AND HANDSHOWER ON SLIDER

Solid brass

Vernet thermostatic cartridge and Flühs volume control cartridges

9" shower head featuring air boost technology

Single-function handshower with vacuum breaker and 60" hose

Shower head swivel: No

Height: 47"

Projection: 19-3/4"

Shower head flow rate: 1.75 GPM

Handshower flow rate: 1.75 GPM

Inlet supply spread: 7-7/8"

Massachusetts code approved, IAPMO listed & ADA compliant

### White Lever/Metal Lever (both included in box)

Polished Chrome **US-BEL\_SLIDERC \$3295**

Polished Nickel **US-BEL\_SLIDERN \$3695**

### OPTIONAL RISERS

46" height (to add 10" to overall height)

Polished Chrome **US-BL\_RISERC10 \$495**

Polished Nickel **US-BL\_RISERN10 \$550**

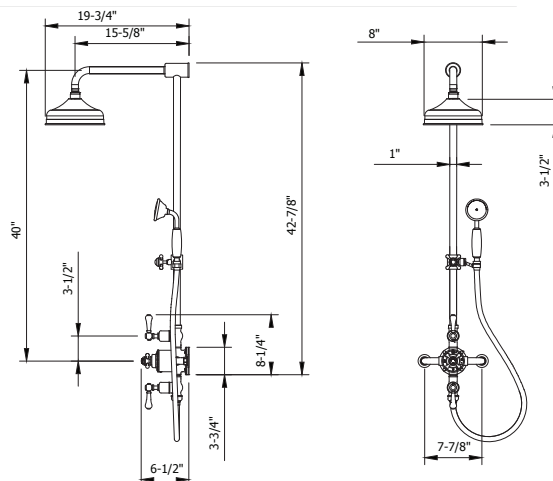
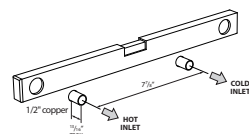

**BELGRAVIA EXPOSED THERMOSTATIC SHOWER SET WITH 9" RAIN HEAD AND TUB SPOUT**

Solid brass
Vernet thermostatic cartridge and Flühs volume control cartridges
9" shower featuring air boost technology
Shower head swivel: No
Height: 62"
Projection: 19-3/4"
Shower head flow rate: 1.75 GPM
Inlet supply spread: 7-7/8"
Massachusetts code approved, IAPMO listed & ADA compliant

**White Lever/Metal Lever (both included in box)**

Polished Chrome	US-BEL_BSMC	\$2995
Polished Nickel	US-BEL_BSMN	\$3395

**OPTIONAL RISERS**

46" height (to add 10" to overall height)

Polished Chrome	US-BL_RISERC10	\$495
Polished Nickel	US-BL_RISERN10	\$550

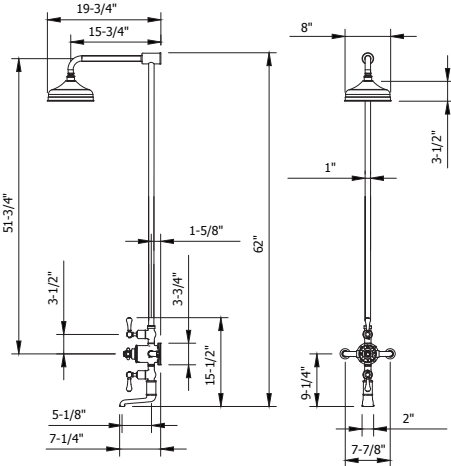
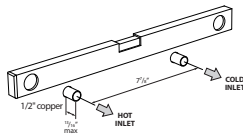
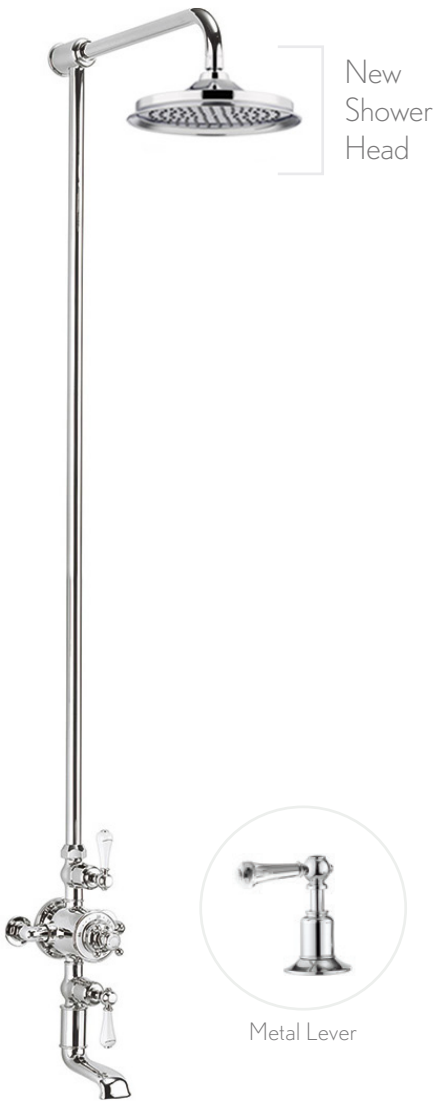

## BELGRAVIA 1000 THERMOSTATIC VALVE TRIM

Single integrated volume control for 1 water outlet

Required rough features Vernet thermostatic cartridge and Flühs volume control cartridge

The thermostatic valve senses and controls the actual water temperature and blends hot water with cold water to ensure constant, safe temperatures, preventing scalding.

Integral shut-off return valve with filters to prevent cross flow

Flow rate: 12 GPM at 60 PSI

Massachusetts code approved, IAPMO listed & ADA compliant

**Required rough sold separately: US-WLBP1000R**

**White Lever/Metal Lever (both included in box)**

Polished Chrome **US-BL1000RC\_L \$685**

Polished Nickel **US-BL1000RN\_L \$785**

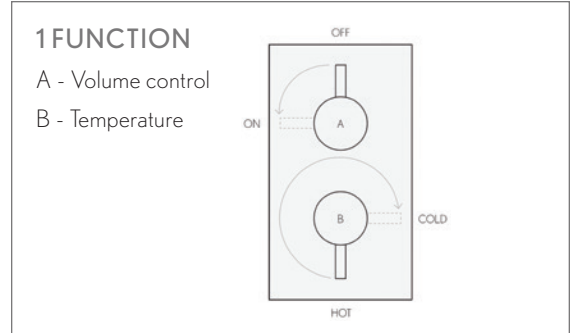

Metal Lever



### REQUIRED ROUGH

1000 3/4" thermostatic rough with single integrated volume control

**US-WLBP1000R \$450**



**Extension Kit:**

Polished Chrome **US-EK101525C \$170**

Polished Nickel **US-EK101525N \$220**

[See page 336](#) for detailed information

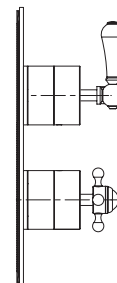
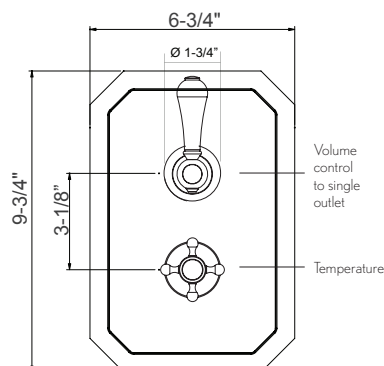



**BELGRAVIA 1500 THERMOSTATIC VALVE TRIM**

Integrated volume control/diverter for 2 water outlets  
Required rough features Vernet thermostatic cartridge

The thermostatic valve senses and controls the actual water temperature and blends hot water with cold water to ensure constant, safe temperatures, preventing scalding.

Integral shut-off return valve with filters to prevent cross flow

Flow rate: 11 GPM at 60 PSI

Massachusetts code approved,  
IAPMO listed & ADA compliant

**Required rough sold separately: US-WLBP1500R**

**White Lever/Metal Lever (both included in box)**

Polished Chrome **US-BL1500RC\_L \$685**  
Polished Nickel **US-BL1500RN\_L \$785**

**2 FUNCTIONS,  
NON-SHARED**

A - Volume control /  
two-way diverter  
B - Temperature

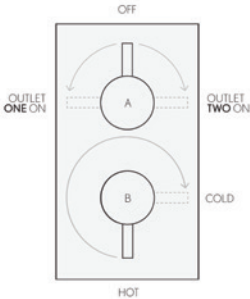

Metal Lever

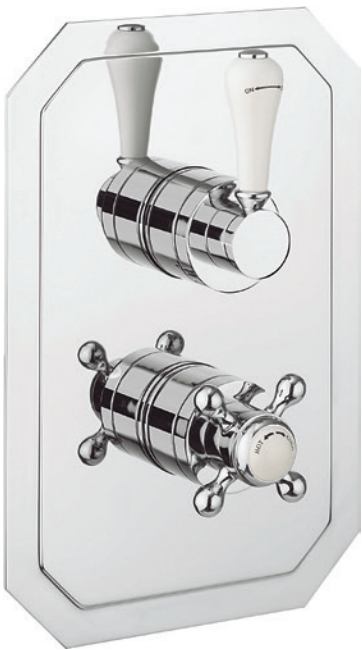

**REQUIRED ROUGH**

1500 3/4" thermostatic rough with integrated volume control/diverter for independent two-outlet use

**US-WLBP1500R \$550**



**Extension Kit:**

Polished Chrome **US-EK101525C \$170**

Polished Nickel **US-EK101525N \$220**

See [page 337](#) for detailed information

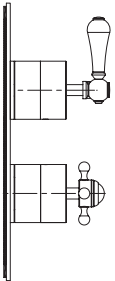
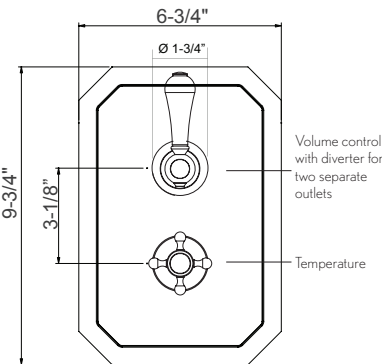

BELGRAVIA 2000 THERMOSTATIC VALVE TRIM

Two integrated volume controls for 2 water outlets

Required rough features Vernet thermostatic cartridge

The thermostatic valve senses and controls the actual water temperature and blends hot water with cold water to ensure constant, safe temperatures, preventing scalding.

Integral shut-off return valve with filters to prevent cross flow

Flow rate: 13 GPM at 60 PSI

Massachusetts code approved, IAPMO listed & ADA compliant

**Required rough sold separately: US-WLBP2000R**

**White Lever/Metal Lever (both included in box)**

Polished Chrome    **US-BL2000RC\_L    \$950**

Polished Nickel    **US-BL2000RN\_L    \$1095**

REQUIRED ROUGH

2000 3/4" thermostatic rough with two integrated volume controls

**US-WLBP2000R    \$600**

Extension Kit:

Polished Chrome    **US-EK2000C    \$250**

Polished Nickel    **US-EK2000N    \$400**

[See page 338](#) for detailed information

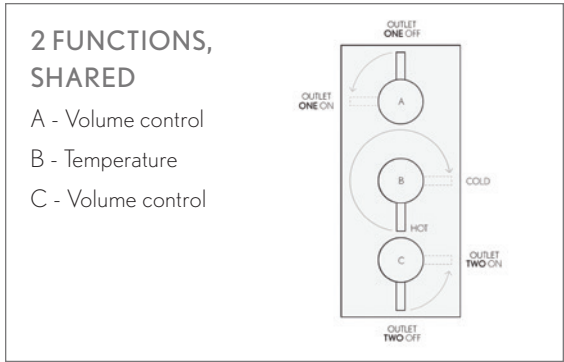

Metal Lever

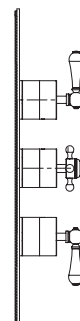
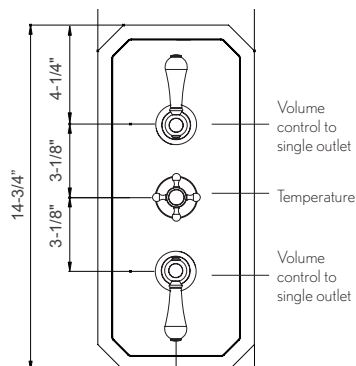

## BELGRAVIA 2500 THERMOSTATIC VALVE TRIM

Integrated volume control/three-way diverter for 3 water outlets

Required rough features Vernet thermostatic cartridge

The thermostatic valve senses and controls the actual water temperature and blends hot water with cold water to ensure constant, safe temperatures, preventing scalding.

Integral shut-off return valve with filters to prevent cross flow

Flow rate: 12 GPM at 60 PSI

Massachusetts code approved, IAPMO listed & ADA compliant

**Required rough sold separately: US-WLBP2500R**

### Cross Handle

Polished Chrome	US-BL2500RC	\$685
Polished Nickel	US-BL2500RN	\$785

### REQUIRED ROUGH

2500 3/4" thermostatic rough with single integrated volume control/three-way diverter

**US-WLBP2500R \$650**



### Extension Kit:

Polished Chrome	US-EK101525C	\$170
Polished Nickel	US-EK101525N	\$220

See page 339 for detailed information

### 3 FUNCTIONS, NON-SHARED

A - Volume control/  
three-way diverter  
B - Temperature

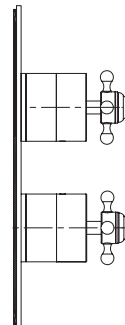
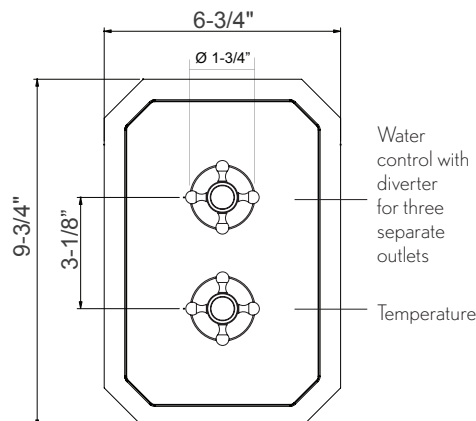
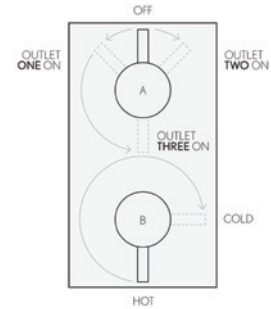

## BELGRAVIA 3000 THERMOSTATIC VALVE TRIM

Integrated volume control and volume control/  
two-way diverter for 3 water outlets

Required rough features Vernet thermostatic cartridge

The thermostatic valve senses and controls the actual  
water temperature and blends hot water with cold water to  
ensure constant, safe temperatures, preventing scalding.

Integral shut-off return valve with  
filters to prevent cross flow

Flow rate: 12 GPM at 60 PSI

Massachusetts code approved,  
IAPMO listed & ADA compliant

**Required rough sold separately: US-WLBP3000R**

**White Lever/Metal Lever (both included in box)**

Polished Chrome **US-BL3000RC\_L \$950**

Polished Nickel **US-BL3000RN\_L \$1095**

### REQUIRED ROUGH

3000 3/4" thermostatic rough  
with integrated volume control and  
volume control/two-way diverter  
**US-WLBP3000R \$650**



### Extension Kit:

Polished Chrome **US-EK2000C \$250**

Polished Nickel **US-EK2000N \$400**

See page 340 for detailed information

### 3 FUNCTIONS, 2 OUTLETS SHARED

A - Volume control /  
two-way diverter

B - Temperature

C - Volume control

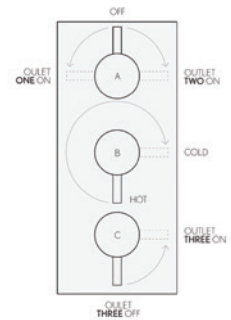

Metal Lever

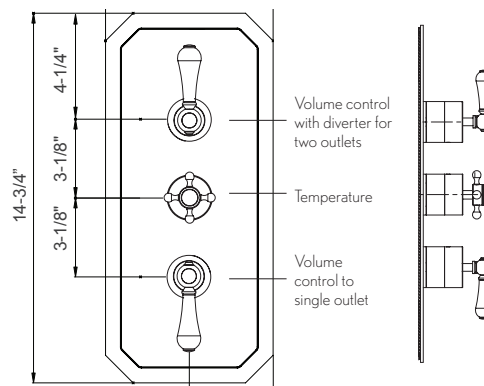

### ARCADE 9" AIR BOOST RAIN HEAD

Featuring air boost technology which infuses the water with air creating droplets that are dense but light and soft, while maintaining superior pressure

Single rain spray

9-1/4" diameter

Swivel: Yes

Flow rate: 1.75 GPM

Inlet connection: G 1/2" (compatible with 1/2" NPT)

Massachusetts code approved & IAPMO listed

Polished Chrome  
Polished Nickel

US-ARCV17C  
US-ARCV17N

\$225  
\$295

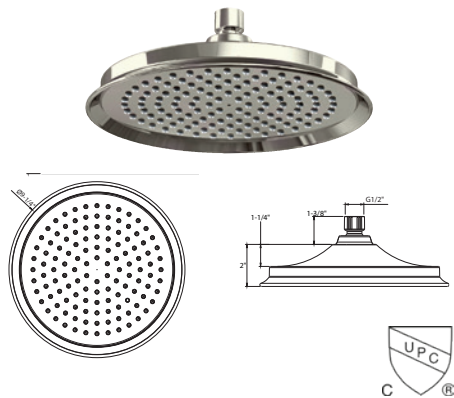

### ARCADE 13" AIR BOOST RAIN HEAD

Featuring air boost technology which infuses the water with air creating droplets that are dense but light and soft, while maintaining superior pressure

Single rain spray

13" diameter

EasyClean anti-limescale nozzles

Swivel: Yes

Flow rate: 1.75 GPM

Inlet connection: G 1/2" (compatible with 1/2" NPT)

Massachusetts code approved & IAPMO listed

Polished Chrome  
Polished Nickel

US-ARCV60C  
US-ARCV60N

\$425  
\$550



### TRADITIONAL 13" SHOWER ARM AND FLANGE

Solid brass

Projection: 13"

Inlet connection: 1/2" NPT male

IAPMO listed

Polished Chrome  
Polished Nickel

US-BL685C  
US-BL685N

\$135  
\$165

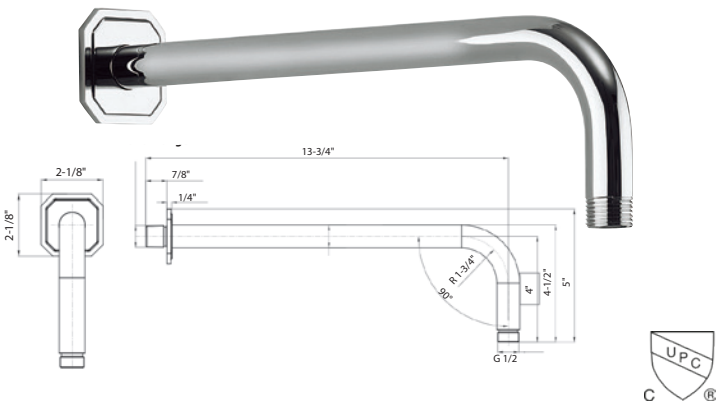

### TRADITIONAL 18" SHOWER ARM AND FLANGE

Solid brass

Projection: 18-1/8"

Inlet connection: 1/2" NPT

Polished Chrome  
Polished Nickel

US-BL695C  
US-BL695N

\$165  
\$195

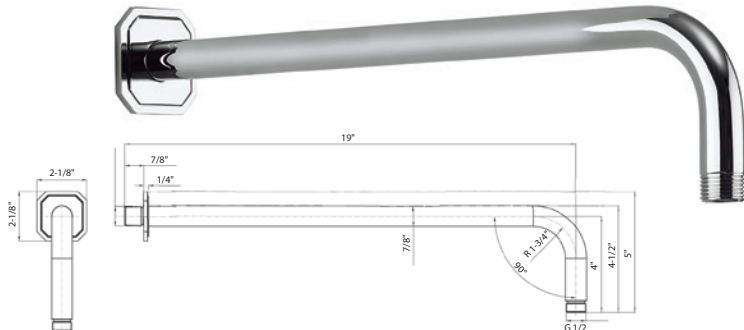



**NEW!**

### MULTI-FUNCTION SHOWER HEAD WITH ARM AND 5 DECORATIVE ARM FLANGES

Includes head, arm and flange

Five spray functions - Wide pattern, wide patterns plus soft center, wide pattern plus pulsing center, soft center massage and hard center massage

4-1/4" diameter

EasyClean anti-limescale nozzles

Swivel: Yes

Trims include Darby, Leyden, Modern, Taos and Traditional

Flow rate: 1.75 GPM

Inlet connection: 1/2" NPT male

IAPMO; Massachusetts code (pending)

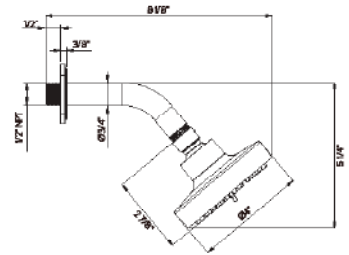

Polished Chrome	<b>SH04-PC</b>	<b>\$175</b>
Polished Nickel	<b>SH04-PN</b>	<b>\$225</b>

### ELEMENTS 8-JET SHOWER HEAD

Solid brass

Adjustable spray - wide to narrow rain

3-1/2" diameter

Anti-limescale nozzles

Swivel: Yes

Flow rate: 1.75 GPM

Inlet connection: 1/2" NPT

IAPMO listed, Massachusetts code approved

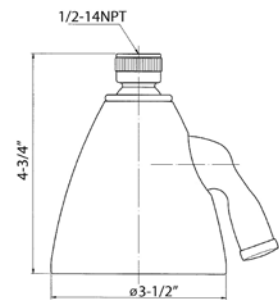

Polished Chrome	<b>US-SH08C</b>	<b>\$325</b>
Polished Nickel	<b>US-SH08N</b>	<b>\$395</b>



### MODERN SHOWER ARM AND FLANGE

Solid brass

Projection: 5-1/2"

Inlet connection: 1/2" NPT male

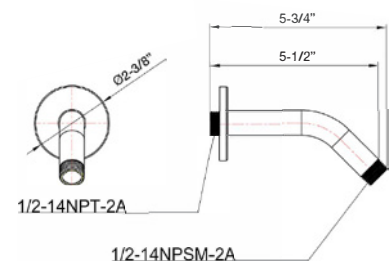

Polished Chrome	<b>US-PRO664C</b>	<b>\$95</b>
Polished Nickel	<b>US-PRO664N</b>	<b>\$125</b>

BELGRAVIA HANDSHOWER SET WITH HOSE AND BRACKET WITH OUTLET

Single-spray		
60" metal hose		
Wall bracket includes vacuum breaker		
Flow rate: 1.75 GPM		
Inlet connection: 1/2" NPT male		
Massachusetts code approved (2.0 GPM only)		

Polished Chrome	US-BL964C	\$350
Polished Nickel	US-BL964N	\$395

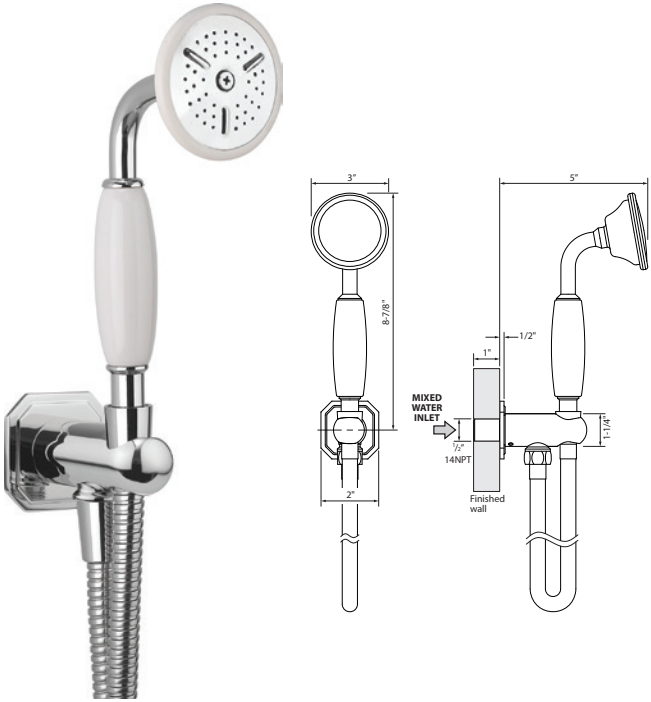

BELGRAVIA WALL TUB SPOUT

Solid brass		
Spout reach: 7"		
Inlet supply: 1/2" NPT female		
Massachusetts code approved & IAPMO listed		

Polished Chrome	US-BL0370WC	\$335
Polished Nickel	US-BL0370WN	\$385

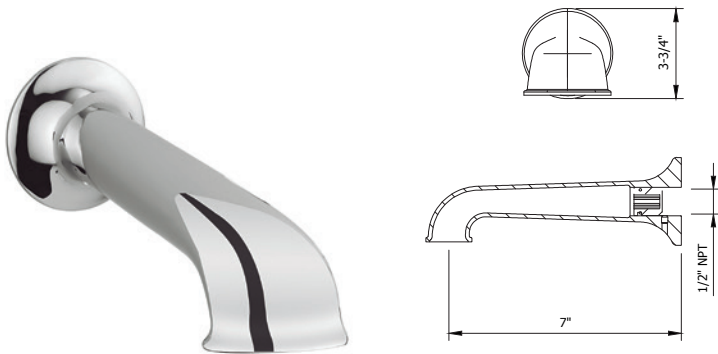





# DARBY



## CLASSIC MEETS ART DECO IN A STATEMENT OF DISTINCTIVE LUXURY

Inspired by the columns of early-Renaissance concert harps, Darby's solid, barrel-shaped form and clean fluid lines echo Old World elegance with contemporary sophistication.



## AVAILABLE FINISHES

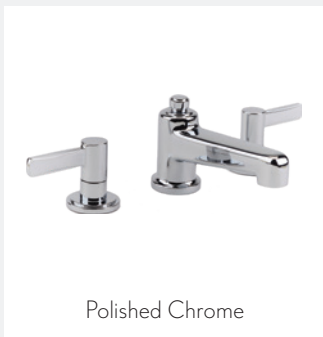

Polished Chrome

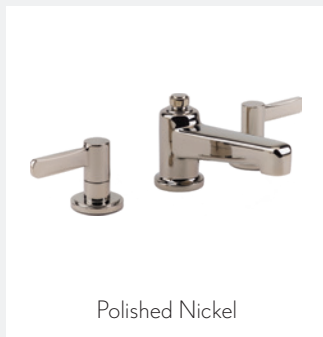

Polished Nickel



Satin Nickel



## DARBY SINGLE-HOLE BASIN FAUCET

Solid brass construction

Kerox ceramic disc cartridge

Push drain assembly included

Spout reach: 5-1/2"

Spout swivel: No

4" cover plate available (sold separately)

Massachusetts code approved,  
IAPMO listed & WaterSense compliant

Polished Chrome	<b>15-01-PC</b>	<b>\$450</b>
Polished Nickel	<b>15-01-PN</b>	<b>\$550</b>
Satin Nickel	<b>15-01-SN</b>	<b>\$550</b>

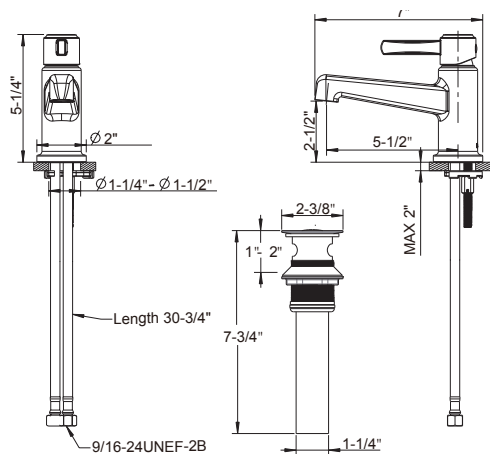

## DARBY WIDESPREAD BASIN FAUCET

Solid brass construction

Flühs quarter-turn ceramic disc cartridges

Push drain assembly included

Spout reach: 5-1/2"

Spout swivel: No

Massachusetts code approved,  
IAPMO listed & WaterSense compliant

Polished Chrome	<b>15-08-PC</b>	<b>\$525</b>
Polished Nickel	<b>15-08-PN</b>	<b>\$625</b>
Satin Nickel	<b>15-08-SN</b>	<b>\$625</b>

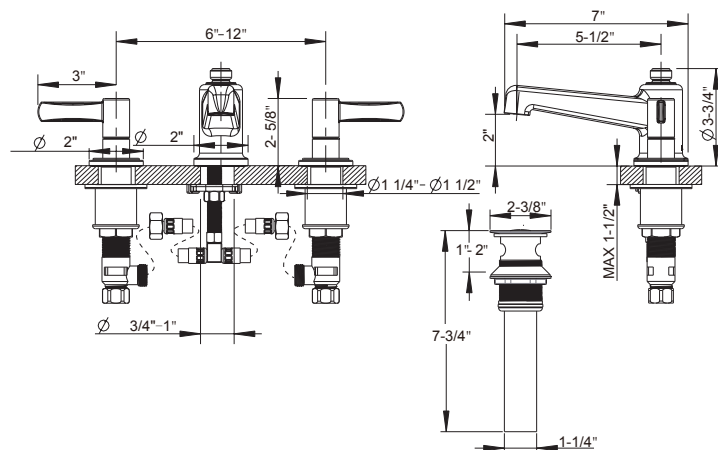

## DARBY FLOOR-MOUNT TUB FILLER WITH HANDSHOWER

Solid brass construction

Kerox ceramic disc cartridge

Single-function handshower with vacuum breaker and 60" hose

Spout reach: 8-1/2"

Height to spout: 29-3/4" - 32"

Spout swivel: No

Tub filler flow rate: 6 GPM

Handshower flow rate: 1.75 GPM

Massachusetts code approved & IAPMO listed

Rough included

Polished Chrome	<b>15-05-PC</b>	<b>\$2150</b>
Polished Nickel	<b>15-05-PN</b>	<b>\$2550</b>
Satin Nickel	<b>15-05-SN</b>	<b>\$2550</b>

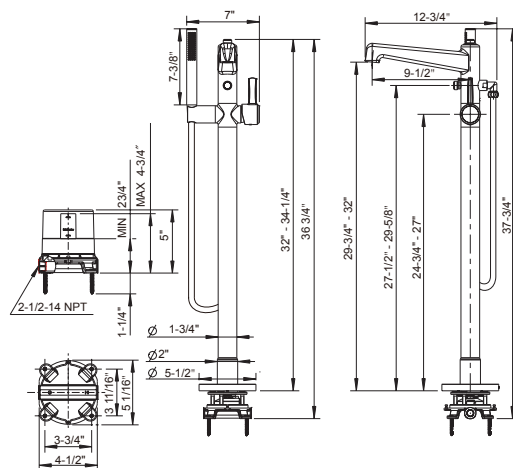

DARBY DECK-MOUNT TUB FAUCET WITH HANDSHOWER TRIM

Solid brass construction  
Flühs quarter-turn ceramic disc cartridges  
1.75 GPM model handshower features  
3 sprays (rain, aerated, massage)  
Handshower includes vacuum breaker and 60" hose  
Spout reach: 9-1/2"  
Spout swivel: No  
Tub filler flow rate: 13 GPM  
Handshower flow rate: 1.75 GPM  
Massachusetts code approved, IAPMO listed  
& WaterSense compliant  
**Required rough sold separately: DTHS-S-RGH**

Polished Chrome	15-03-T-PC	\$1195
Polished Nickel	15-03-T-PN	\$1425
Satin Nickel	15-03-T-SN	\$1425



REQUIRED ROUGH

Deck tub set with  
handshower rough  
**DTHS-S-RGH \$400**



See page 347 for detailed information

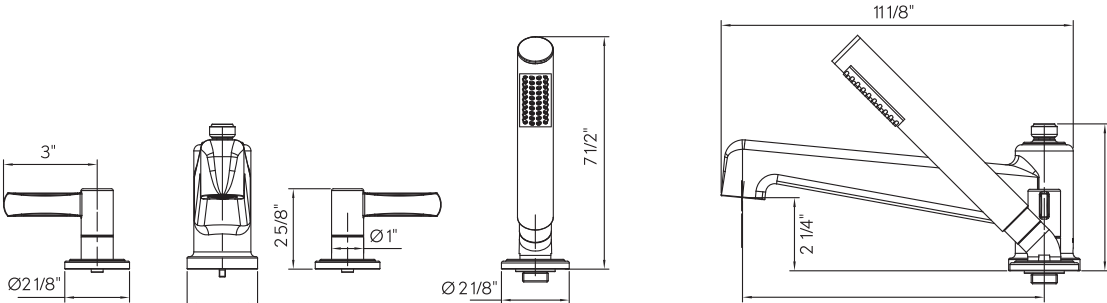

DARBY THERMOSTATIC VALVE TRIM

Temperature control only;  
volume control(s) sold separately

Required rough features Vernet thermostatic cartridge

The thermostatic valve senses and controls the actual water temperature and blends hot water with cold water to ensure constant, safe temperatures, preventing scalding.

Integral shut-off return valve with filters to prevent cross flow

Flow rate: 12 GPM at 45 PSI

Massachusetts code approved & IAPMO listed

**Required rough sold separately: TH-RGH**

Polished Chrome	15-16-T-PC	\$350
Polished Nickel	15-16-T-PN	\$425
Satin Nickel	15-16-T-SN	\$425

TEMPERATURE CONTROL ONLY

This valve is a mixer only and requires separate volume control(s).

See page 346 for detailed information



REQUIRED ROUGH

3/4" thermostatic valve rough  
TH-RGH \$500

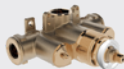

Extension kit:

Polished Chrome	9Q1172CP-PC	\$120
Polished Nickel	9Q1172RN-PN	\$120
Satin Nickel	9Q1172AP-SN	\$120

See page 343 for detailed information

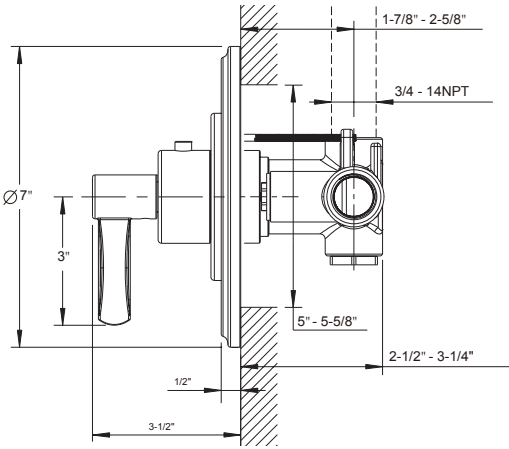



DARBY VOLUME CONTROL OR DIVERTER TRIM

Trim is compatible with roughs for the volume control, two-way and three-way diverters

Volume control controls on/off and volume functions for a single component in a shower system

Diverters alternate water flow between two or three water outlets.

Note: Diverters do not start, stop or control water flow.

Volume control features Flühs quarter-turn ceramic disc cartridge

Diverters feature Kerox diverter cartridge

Massachusetts code approved & IAPMO listed

Required rough (sold separately):

VC-RGH - Volume control or  
DIV-RGH - Two-way diverter or  
3DV-RGH - Three-way diverter

Polished Chrome	15-17-T-PC	\$250
Polished Nickel	15-17-T-PN	\$295
Satin Nickel	15-17-T-SN	\$295



REQUIRED ROUGH

3/4" Volume control rough  
VC-RGH \$150

or  
3/4" Two-way diverter rough  
DIV-RGH \$250

or  
1/2" Three-way diverter rough  
3DV-RGH \$200

Extension kit:  
5T1C0319NT + 5P0C0582NT \$47

See page 346 for detailed information



With VC-RGH valves, volume control

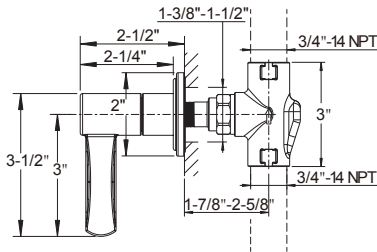

With DIV-RGH, 2 function diverter

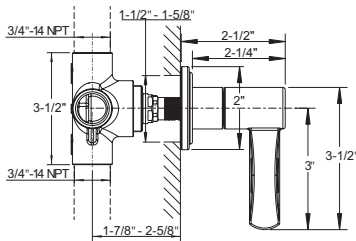

With 3DV-RGH, 3 function diverter

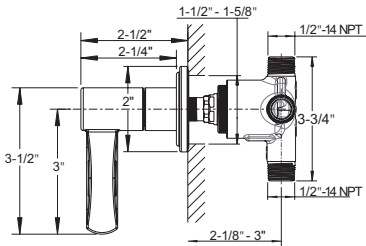

## DARBY SINGLE-FUNCTION THERMOSTATIC VALVE TRIM WITH VOLUME CONTROL

Single integrated volume control for 1 water outlet

Required rough features Vernet thermostatic cartridge and Flühs volume control cartridge

The thermostatic valve senses and controls the actual water temperature and blends hot water with cold water to ensure constant, safe temperatures, preventing scalding.

Integral shut-off return valve with filters to prevent cross flow

Flow rate: 10-12 GPM at 45 PSI

Massachusetts code approved & IAPMO listed

**Required rough sold separately: TH1-RGH**

Polished Chrome	15-19-T-PC	\$495
Polished Nickel	15-19-T-PN	\$595
Satin Nickel	15-19-T-SN	\$595

### 1 FUNCTION

- A - Volume control  
B - Temperature

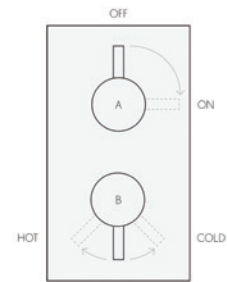

### REQUIRED ROUGH

Dual-control  
thermostatic valve rough  
**TH1-RGH \$500**



### Extension kit:

Polished Chrome	9Q242000CP	\$215
Polished Nickel	9Q242000RN	\$215
Satin Nickel	9Q242000AP	\$215

See page 341 for detailed information

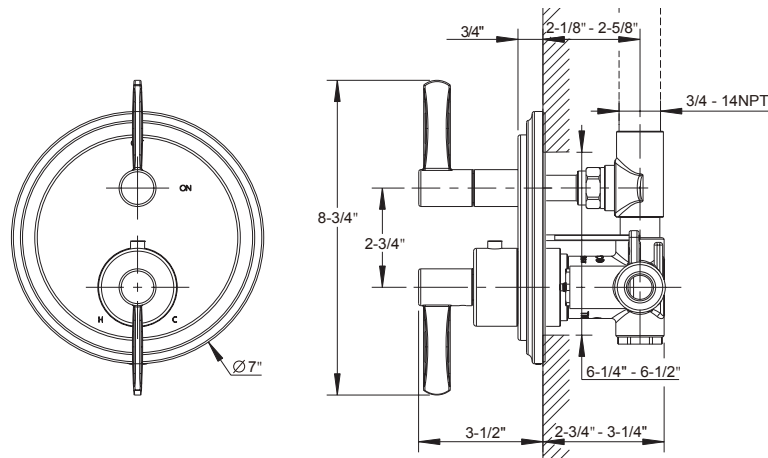

DARBY DUAL-CONTROL THERMOSTATIC VALVE TRIM  
WITH VOLUME CONTROL AND DIVERTER

Integrated volume control/diverter for 2 water outlets  
Required rough features Vernet thermostatic cartridge  
The thermostatic valve senses and controls the actual water temperature and blends hot water with cold water to ensure constant, safe temperatures, preventing scalding.  
Integral shut-off return valve with filters to prevent cross flow  
Flow rate: 12 GPM at 45 PSI  
Massachusetts code approved & IAPMO listed  
**Required rough sold separately: TH2-RGH**

Polished Chrome	15-20-T-PC	\$495
Polished Nickel	15-20-T-PN	\$595
Satin Nickel	15-20-T-SN	\$595

REQUIRED ROUGH

Dual-control  
thermostatic valve rough  
**TH2-RGH \$550**



Extension kit:

Polished Chrome	9Q242000CP	\$215
Polished Nickel	9Q242000RN	\$215
Satin Nickel	9Q242000AP	\$215

See page 342 for detailed information

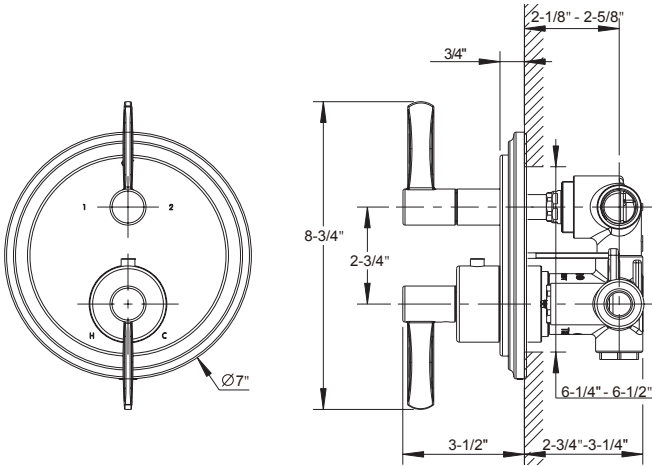
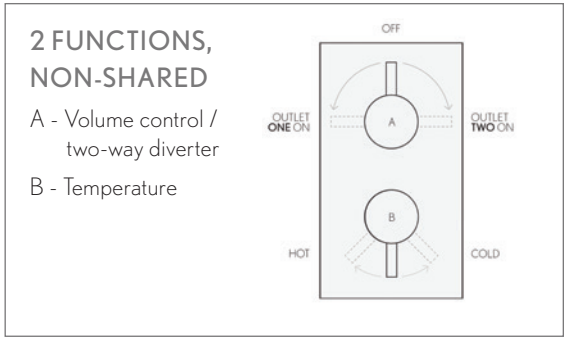

**DARBY PRESSURE-BALANCE VALVE WITH DIVERTER TRIM**

Two water outlets

Diverter alternates water flow between 2 outlets: tub spout/shower head, tub spout/handshower or shower head/handshower

Kerox pressure-balance cartridge

Pressure-balance cartridge maintains constant temperature in response to changes to hot and cold supply

Flow rate: 3-5 GPM at 45 PSI

Massachusetts code approved & IAPMO listed

**Required rough sold separately: PBTS-RGH**

Polished Chrome	<b>15-14P-T-PC</b>	<b>\$275</b>
Polished Nickel	<b>15-14P-T-PN</b>	<b>\$325</b>
Satin Nickel	<b>15-14P-T-SN</b>	<b>\$325</b>

**2 FUNCTIONS,  
NON-SHARED**

- Two-way diverter
- Temperature

**REQUIRED ROUGH**

Pressure-balance shower valve with diverter rough  
**PBTS-RGH \$300**



Extension kit:  
**5T1C0319NT + 5P0C0582NT \$47**

See [page 345](#) for detailed information

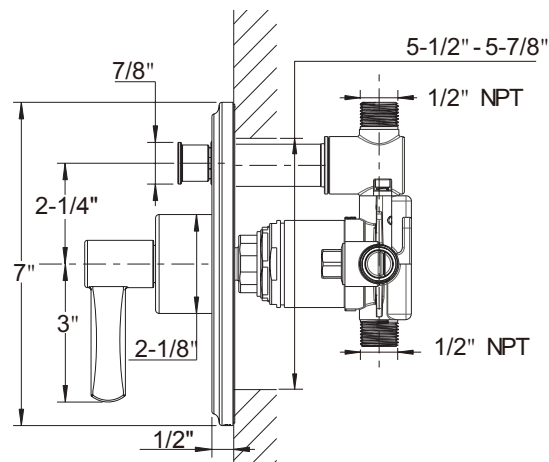

DARBY PRESSURE-BALANCE VALVE TRIM

- One water outlet
- Kerox pressure-balance cartridge
- Pressure-balance cartridge maintains constant temperature in response to changes to hot and cold supply
- Flow rate: 3-5 GPM at 45 PSI
- Massachusetts code approved & IAPMO listed
- Required rough sold separately: PBS-RGH

Polished Chrome	15-15P-T-PC	\$250
Polished Nickel	15-15P-T-PN	\$295
Satin Nickel	15-15P-T-SN	\$295

1 FUNCTION  
With temperature control



REQUIRED ROUGH

Pressure-balance  
shower valve rough  
PBS-RGH \$275



Extension kit:  
5T1C0319NT + 5P0C0582NT \$47

See page 344 for detailed information

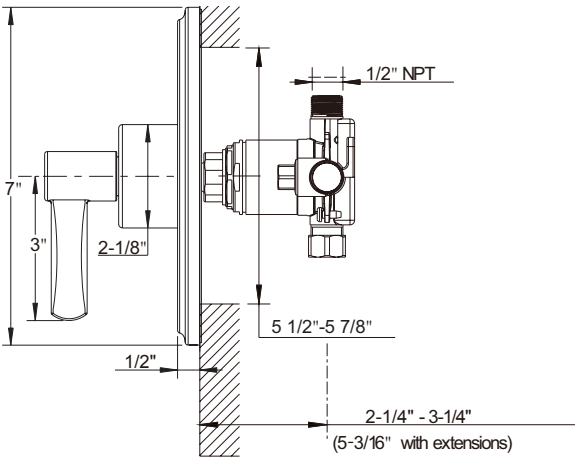



## DARBY VOLUME CONTROL OR DIVERTER TRIM

Trim is compatible with roughs for the volume control, two-way and three-way diverters

Volume control controls on/off and volume functions for a single component in a shower system

Diverters alternate water flow between two or three water outlets.

Note: Diverters do not start, stop or control water flow.

Volume control features Flühs quarter-turn ceramic disc cartridge

Diverters feature Kerox diverter cartridge

Massachusetts code approved & IAPMO listed

### Required rough (sold separately):

**VC-RGH** - Volume control or

**DIV-RGH** - Two-way diverter or

**3DV-RGH** - Three-way diverter

Polished Chrome	15-17-T-PC	\$250
Polished Nickel	15-17-T-PN	\$295
Satin Nickel	15-17-T-SN	\$295



### REQUIRED ROUGH

3/4" Volume control rough

**VC-RGH \$150**

or

3/4" Two-way diverter rough

**DIV-RGH \$250**

or

1/2" Three-way diverter rough

**3DV-RGH \$200**

Extension kit:

**5T1C0319NT + 5P0C0582NT \$47**

See page 346 for detailed information



With VC-RGH valves, volume control

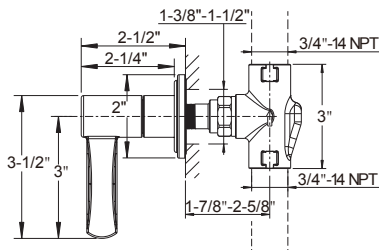

With DIV-RGH, 2 function diverter

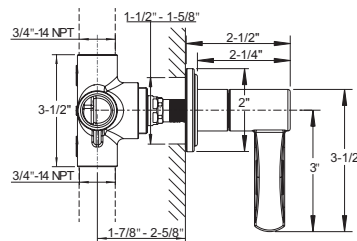

With 3DV-RGH, 3 function diverter

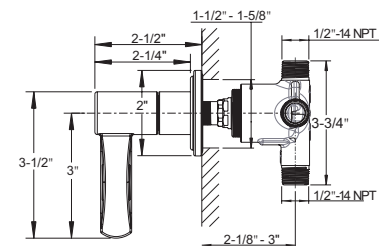

## Shower heads and shower arms

### MODERN 8" RAIN HEAD

Solid brass
Single rain spray
7-7/8" diameter
EasyClean anti-limescale nozzles
Swivel: Yes
Flow rate: 2.0 GPM
Inlet connection: G 1/2" (compatible with 1/2" NPT)
IAPMO listed, Massachusetts code approved

Polished Chrome	US-PRO200C	\$275
Polished Nickel	US-PRO200N	\$375
Satin Nickel	US-PRO200V	\$375



### MODERN 12" RAIN HEAD

Solid brass
Single rain spray
11-3/4" diameter
EasyClean anti-limescale nozzles
Swivel: Yes
Flow rate: 2.5 GPM
Inlet connection: G 1/2" (compatible with 1/2" NPT)
IAPMO listed, Massachusetts code approved

Polished Chrome	US-PRO300C	\$525
Polished Nickel	US-PRO300N	\$695
Satin Nickel	US-PRO300V	\$695

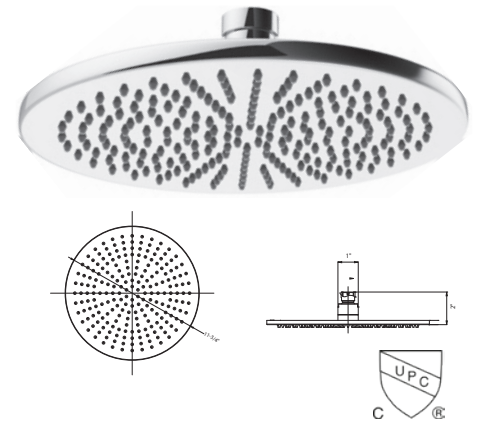

### MODERN 13" SHOWER ARM AND FLANGE

Solid brass
Projection: 13"
Inlet connection: 1/2" NPT male
IAPMO listed

Polished Chrome	US-FH684C	\$125
Polished Nickel	US-FH684N	\$150
Satin Nickel	US-FH684V	\$150

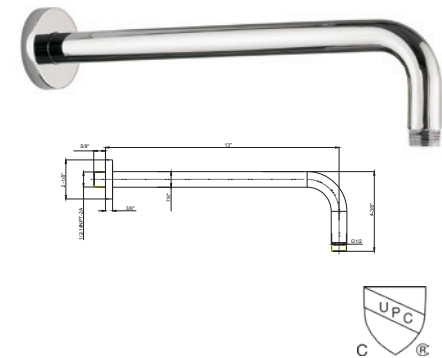

### MODERN 18" SHOWER ARM AND FLANGE

Solid brass
Projection: 18"
Inlet connection: 1/2" NPT male
IAPMO listed

Polished Chrome	US-FH695C	\$165
Polished Nickel	US-FH695N	\$195
Satin Nickel	US-FH695V	\$195

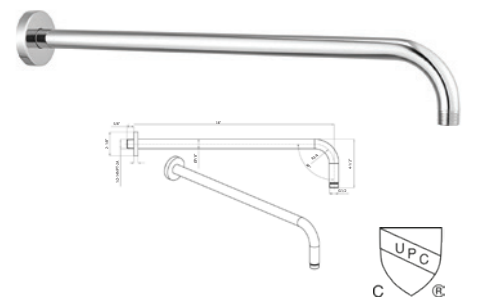

DARBY SHOWER HEAD WITH ARM AND FLANGE

Three spray functions - rain, aerated jet and massage  
4-1/4" diameter  
EasyClean anti-limescale nozzles  
Swivel: Yes  
Flow rate: 1.75 GPM  
Inlet connection: 1/2" NPT male  
IAPMO listed  
Massachusetts code approved, CEC  
compliant & WaterSense compliant

Polished Chrome	15-22-PC	\$165
Polished Nickel	15-22-PN	\$195
Satin Nickel	15-22-SN	\$195

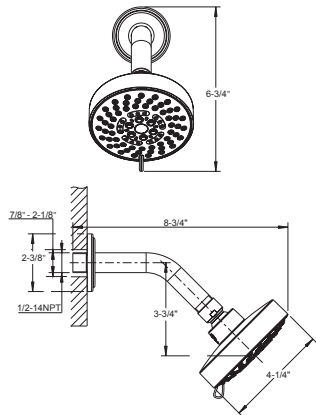

ELEMENTS 8-JET SHOWER HEAD

Solid brass  
Adjustable spray - wide to narrow rain  
3-1/2" diameter  
Anti-limescale nozzles  
Swivel: Yes  
Flow rate: 1.75 GPM  
Inlet connection: 1/2" NPT  
Massachusetts code approved & IAPMO listed

Polished Chrome	US-SH08C	\$325
Polished Nickel	US-SH08N	\$395
Satin Nickel	US-SH08S	\$395

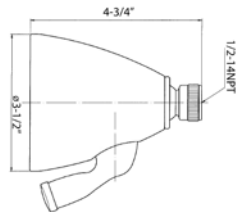

MODERN SHOWER ARM AND FLANGE

Solid brass  
Projection: 5-1/2"  
Inlet connection: 1/2" NPT male

Polished Chrome	US-PRO664C	\$95
Polished Nickel	US-PRO664N	\$125
Satin Nickel	US-PRO664S	\$125

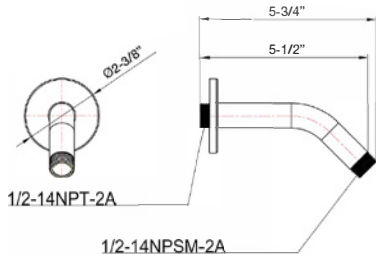

DARBY HANDSHOWER RAIL SET

Set includes handshower, hose,  
slide rail and wall outlet

Dual-function spray: rain and massage

Handshower features EasyClean  
anti-limescale nozzles

Handshower includes vacuum  
breaker and flow restrictor

26" adjustable bar with bracket

Flow rate: 1.75 GPM

Inlet connection: 1/2" NPT female

Massachusetts code approved &  
WaterSense compliant

IAPMO listed

Polished Chrome	15-30-PC	\$575
Polished Nickel	15-30-PN	\$695
Satin Nickel	15-30-SN	\$695

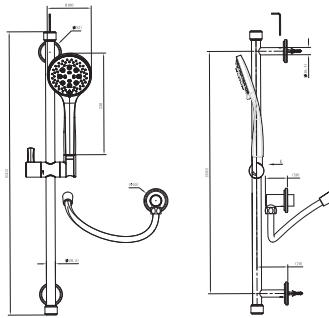

DARBY HANDSHOWER SET

Single spray

Handshower features EasyClean  
anti-limescale nozzles

Handshower includes vacuum  
breaker and flow restrictor

Flow rate: 1.75 GPM

Massachusetts code approved, IAPMO listed  
& CEC compliant

Polished Chrome	15-07-PC	\$395
Polished Nickel	15-07-PN	\$500
Satin Nickel	15-07-SN	\$500



DARBY WALL TUB SPOUT

Solid brass

Spout reach: 7-1/2"

Inlet connection: 1/2" NPT female

IAPMO listed

Polished Chrome	15-WTS-PC	\$250
Polished Nickel	15-WTS-PN	\$295
Satin Nickel	15-WTS-SN	\$295

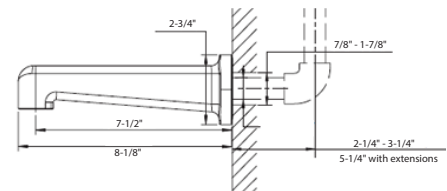

DARBY PAPER HOLDER

Polished Chrome	15-59-PC	\$135
Polished Nickel	15-59-PN	\$165
Satin Nickel	15-59-SN	\$165



DARBY ROBE HOOK

Polished Chrome	15-51-PC	\$75
Polished Nickel	15-51-PN	\$95
Satin Nickel	15-51-SN	\$95



DARBY TOWEL RING

Polished Chrome	15-55-PC	\$135
Polished Nickel	15-55-PN	\$165
Satin Nickel	15-55-SN	\$165



DARBY 18" TOWEL BAR

Polished Chrome	15-65-PC	\$150
Polished Nickel	15-65-PN	\$175
Satin Nickel	15-65-SN	\$175

**Note:** Bar cannot be cut



DARBY 24" TOWEL BAR

Polished Chrome	15-66-PC	\$155
Polished Nickel	15-66-PN	\$185
Satin Nickel	15-66-SN	\$185

**Note:** Bar cannot be cut







# LEYDEN



## NATURE'S BEAUTY AND POWER INTERPRETED

With bold footings and a tapered design, Leyden expresses the majesty of water and light, movement and reflection. Strong yet simple, Leyden embraces both aptitude and agility for function and style.





## AVAILABLE FINISHES



Polished Chrome

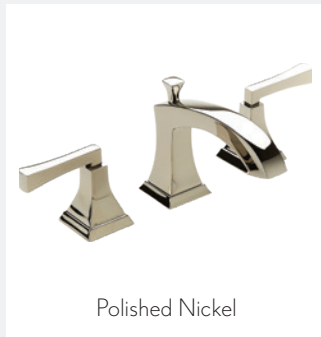

Polished Nickel



Satin Nickel

## HANDLE OPTIONS



Cross Handle



Lever Handle

LEYDEN SINGLE-HOLE BASIN FAUCET

- Solid brass construction
- Kerox ceramic disc cartridge
- Push drain assembly included
- Spout reach: 4-1/2"
- Spout swivel: No
- 4" cover plate available (sold separately)
- Massachusetts code approved,  
IAPMO listed & WaterSense compliant

Polished Chrome	14-01-PC	\$450
Polished Nickel	14-01-PN	\$550
Satin Nickel	14-01-SN	\$550

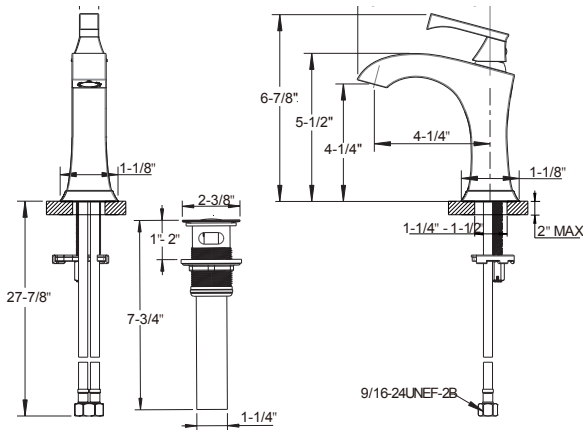

Solid brass construction
Flu® quarter-turn ceramic disc cartridges
Push drain assembly included
Spout reach: 5-1/2"
Spout swivel: No
Massachusetts code approved, IAPMO listed & WaterSense compliant (Lever handle only)

Polished Chrome	14-08-PC	\$525
Polished Nickel	14-08-PN	\$625
Satin Nickel	14-08-SN	\$625

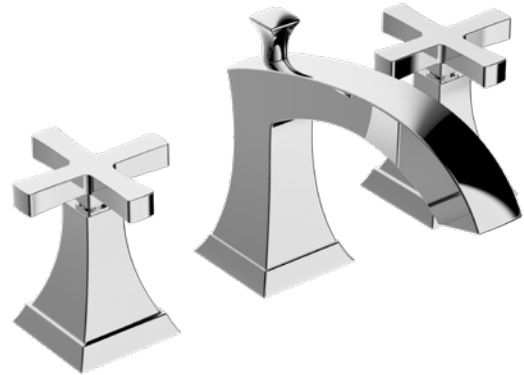



LEYDEN FLOOR-MOUNT TUB FILLER WITH HANDSHOWER

- Solid brass construction
- Kerox ceramic disc cartridge
- Single-function handshower with vacuum breaker and 60" hose
- Spout reach: 8-1/2"
- Height to spout: 30-1/2" - 32-3/4"
- Spout swivel: No
- Tub filler flow rate: 6 GPM
- Handshower flow rate: 1.75 GPM
- Massachusetts code approved & IAPMO listed
- Rough included

Polished Chrome	14-05-PC	\$2150
Polished Nickel	14-05-PN	\$2550
Satin Nickel	14-05-SN	\$2550

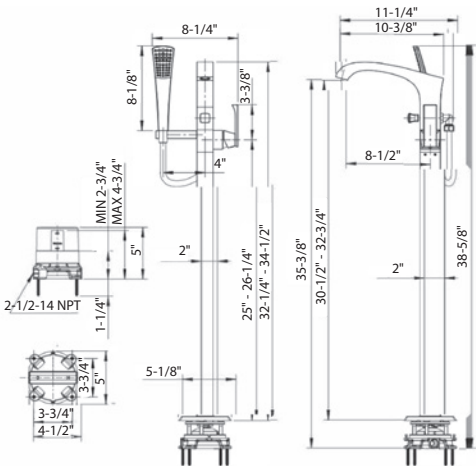

LEYDEN DECK TUB FAUCET WITH HANDSHOWER TRIM

Solid brass construction

Flühs quarter-turn ceramic disc cartridges

Single-function handshower with vacuum breaker and 60" hose

Spout reach: 9"

Spout swivel: No

Tub filler flow rate: 11 GPM

Handshower flow rate: 1.75 GPM

IAPMO listed

Required rough sold separately: DTHS-R-RGH

Cross Handle

Polished Chrome	14X-03-T-PC	\$1195
Polished Nickel	14X-03-T-PN	\$1425
Satin Nickel	14X-03-T-SN	\$1425

Lever Handle

Polished Chrome	14-03-T-PC	\$1195
Polished Nickel	14-03-T-PN	\$1425
Satin Nickel	14-03-T-SN	\$1425



REQUIRED ROUGH

Deck tub set with handshower rough  
DTHS-R-RGH \$400



See page 347 for detailed information



Cross Handles

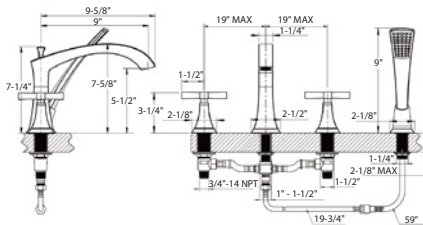

Lever Handles

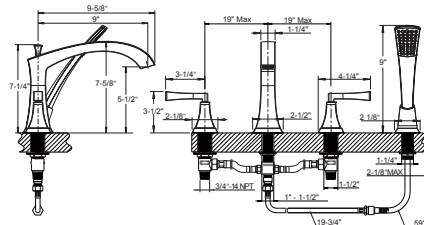

## LEYDEN THERMOSTATIC VALVE TRIM

Temperature control only;  
volume control(s) sold separately

Required rough features Vernet thermostatic cartridge

The thermostatic valve senses and controls the actual water temperature and blends hot water with cold water to ensure constant, safe temperatures, preventing scalding.

Integral shut-off return valve with filters to prevent cross flow

Flow rate: 12 GPM at 45 PSI

Massachusetts code approved & IAPMO listed  
(Lever handle only)

**Required rough sold separately: TH-RGH**

### Cross Handle

Polished Chrome	14X-16-T-PC	\$350
Polished Nickel	14X-16-T-PN	\$425
Satin Nickel	14X-16-T-SN	\$425

### Lever Handle

Polished Chrome	14-16-T-PC	\$350
Polished Nickel	14-16-T-PN	\$425
Satin Nickel	14-16-T-SN	\$425

### REQUIRED ROUGH

3/4" thermostatic valve rough  
**TH-RGH \$500**

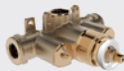

### Extension kit:

Polished Chrome	9Q1172CP-PC	\$120
Polished Nickel	9Q1172RN-PN	\$120
Satin Nickel	9Q1172AP-SN	\$120

See page 343 for detailed information

### TEMPERATURE CONTROL ONLY

This valve is a mixer only and requires separate volume control(s).

See page 346 for detailed information



Cross Handles

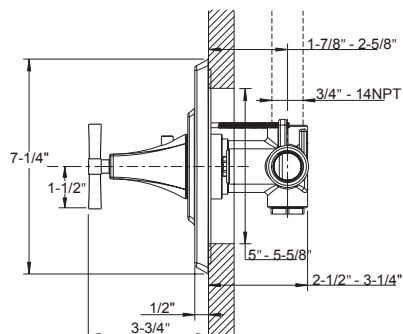

Lever Handles

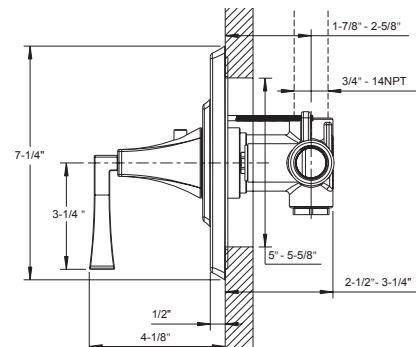

## LEYDEN VOLUME CONTROL OR DIVERTER TRIM

Trim is compatible with roughs for the volume control, two-way and three-way diverters

Volume control controls on/off and volume functions for a single component in a shower system

Diverters alternate water flow between two or three water outlets.

Note: Diverters do not start, stop or control water flow.

Volume control features Flühs quarter-turn ceramic disc cartridge

Diverters feature Kerox diverter cartridge

Massachusetts code approved & IAPMO listed (Lever handle only)

**Required rough (sold separately):**

**VC-RGH** - Volume control or

**DIV-RGH** - Two-way diverter or

**3DV-RGH** - Three-way diverter

### Cross Handle

Polished Chrome **14X-17-T-PC** **\$250**

Polished Nickel **14X-17-T-PN** **\$295**

Satin Nickel **14X-17-T-SN** **\$295**

### Lever Handle

Polished Chrome **14-17-T-PC** **\$250**

Polished Nickel **14-17-T-PN** **\$295**

Satin Nickel **14-17-T-SN** **\$295**

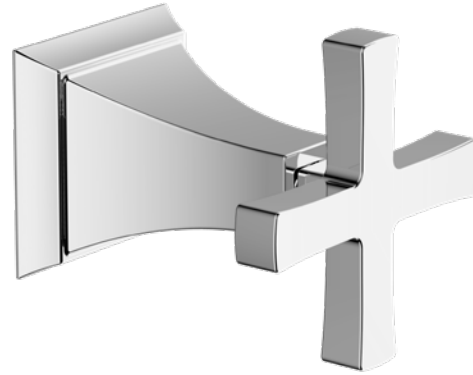

### REQUIRED ROUGH

3/4" Volume control rough

**VC-RGH \$150**

or

3/4" Two-way diverter rough

**DIV-RGH \$250**

or

1/2" Three-way diverter rough

**3DV-RGH \$200**

Extension kit:  
**5T1C0319NT + 5P0C0582NT \$47**

See page 346 for detailed information



### Cross Handles

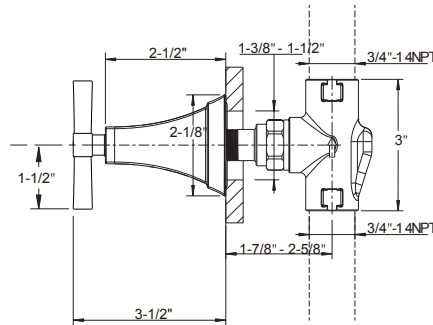

### Lever Handles

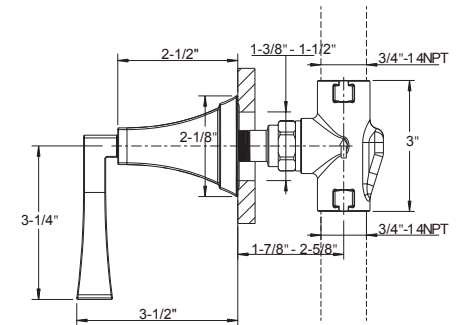

LEYDEN DUAL-CONTROL THERMOSTATIC VALVE TRIM  
WITH VOLUME CONTROL

Single integrated volume control for 1 water outlet

Required rough features Vernet thermostatic  
cartridge and Flühs volume control cartridge

The thermostatic valve senses and controls  
the actual water temperature and blends hot  
water with cold water to ensure constant,  
safe temperatures, preventing scalding.

Integral shut-off return valve with filters  
to prevent cross flow

Flow rate: 10-12 GPM at 45 PSI

Massachusetts code approved & IAPMO listed  
(Lever handle only)

**Required rough sold separately: TH1-RGH**

Polished Chrome	<b>14X-19-T-PC</b>	<b>\$495</b>
Polished Nickel	<b>14X-19-T-PN</b>	<b>\$595</b>
Satin Nickel	<b>14X-19-T-SN</b>	<b>\$595</b>

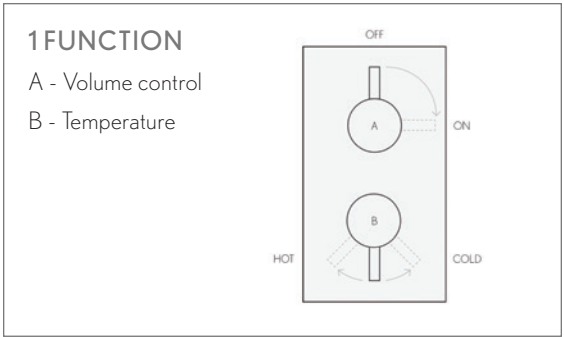

**REQUIRED ROUGH**

Dual-control  
thermostatic valve rough  
**TH1-RGH**      **\$500**



**Extension kit:**

Polished Chrome	<b>9Q242000CP</b>	<b>\$215</b>
Polished Nickel	<b>9Q242000RN</b>	<b>\$215</b>
Satin Nickel	<b>9Q242000AP</b>	<b>\$215</b>

See page 341 for detailed information

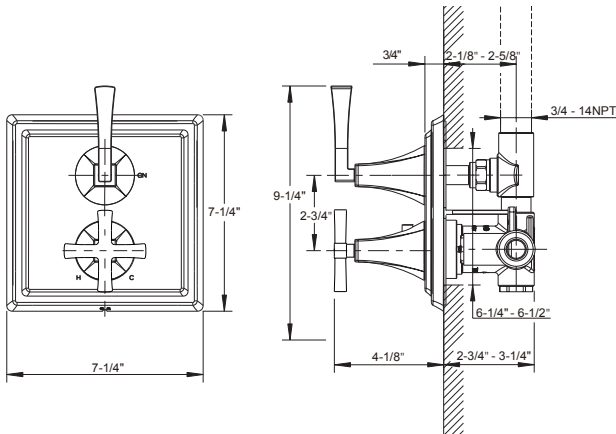



## LEYDEN DUAL-CONTROL THERMOSTATIC VALVE TRIM WITH VOLUME CONTROL AND DIVERTER

Integrated volume control/diverter for 2 water outlets

Required rough features Vernet thermostatic cartridge

The thermostatic valve senses and controls the actual water temperature and blends hot water with cold water to ensure constant, safe temperatures, preventing scalding.

Integral shut-off return valve with filters to prevent cross flow

Flow rate: 12 GPM at 45 PSI

Massachusetts code approved & IAPMO listed (Lever handle only)

**Required rough sold separately: TH2-RGH**

Polished Chrome	14X-20-T-PC	\$495
Polished Nickel	14X-20-T-PN	\$595
Satin Nickel	14X-20-T-SN	\$595

### REQUIRED ROUGH

Dual-control  
thermostatic valve rough  
**TH2-RGH \$550**



### Extension kit:

Polished Chrome	9Q242000CP	\$215
Polished Nickel	9Q242000RN	\$215
Satin Nickel	9Q242000AP	\$215

See page 342 for detailed information

### 2 FUNCTIONS, NON-SHARED

A - Volume control /  
two-way diverter

B - Temperature

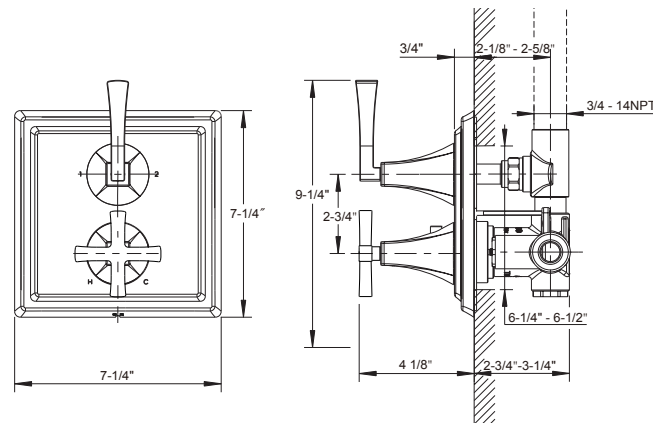
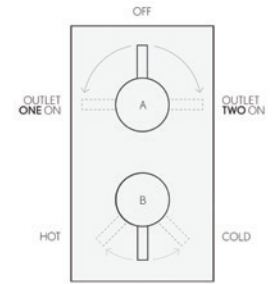

## LEYDEN PRESSURE-BALANCE VALVE WITH DIVERTER TRIM

Two water outlets

Diverter alternates water flow between 2 outlets: tub spout/shower head, tub spout/handshower or shower head/handshower

Kerox pressure-balance cartridge

Pressure-balance cartridge maintains constant temperature in response to changes to hot and cold supply

Flow rate: 3-5 GPM at 45 PSI

Massachusetts code approved & IAPMO listed  
(Lever handle only)

**Required rough sold separately: PBTS-RGH**

### Cross Handle

Polished Chrome	14X-14P-T-PC	\$275
Polished Nickel	14X-14P-T-PN	\$325
Satin Nickel	14X-14P-T-SN	\$325

### Lever Handle

Polished Chrome	14-14P-T-PC	\$275
Polished Nickel	14-14P-T-PN	\$325
Satin Nickel	14-14P-T-SN	\$325

### 2 FUNCTIONS, NON-SHARED

- Two-way diverter
- Temperature



### REQUIRED ROUGH

Pressure-balance shower valve with diverter rough  
**PBTS-RGH \$300**



Extension kit:  
**5T1C0319NT + 5P0C0582NT \$47**

See page 345 for detailed information



Cross Handles

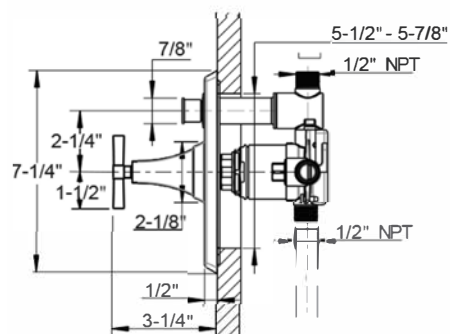

Lever Handles

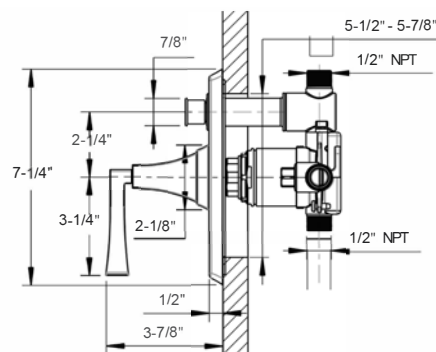

LEYDEN PRESSURE-BALANCE VALVE TRIM

- One water outlet
  - Kerox pressure-balance cartridge
  - Pressure-balance cartridge maintains constant temperature in response to changes to hot and cold supply
  - Flow rate: 3-5 GPM at 45 PSI
  - Massachusetts code approved & IAPMO listed (Lever handle only)
- Required rough sold separately: PBS-RGH

1 FUNCTION  
With temperature control

Cross Handle			
Polished Chrome	14X-15P.T-PC		\$250
Polished Nickel	14X-15P.T-PN		\$295
Satin Nickel	14X-15P.T-SN		\$295
Lever Handle			
Polished Chrome	14-15P.T-PC		\$250
Polished Nickel	14-15P.T-PN		\$295
Satin Nickel	14-15P.T-SN		\$295



REQUIRED ROUGH

Pressure-balance shower valve rough  
PBS-RGH \$275



Extension kit:  
5T1C0319NT + 5P0C0582NT \$47

See page 344 for detailed information



Cross Handles

Lever Handles

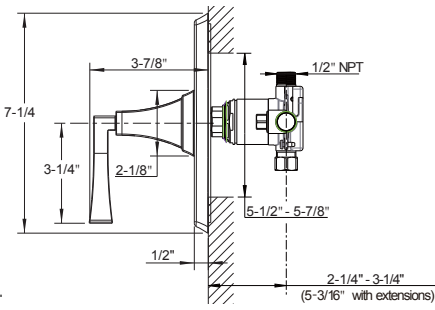
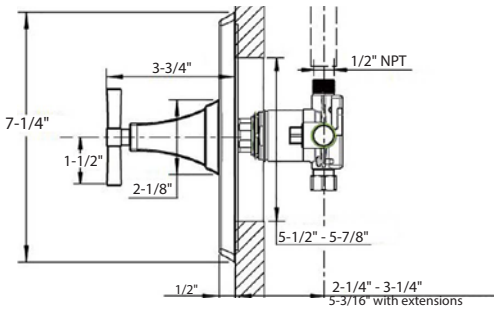

LEYDEN VOLUME CONTROL OR DIVERTER TRIM

Trim is compatible with roughs for the volume control, two-way and three-way diverters

Volume control controls on/off and volume functions for a single component in a shower system

Diverters alternate water flow between two or three water outlets.

Note: Diverters do not start, stop or control water flow.

Volume control features Flühs quarter-turn ceramic disc cartridge

Diverters feature Kerox diverter cartridge

Massachusetts code approved & IAPMO listed (Lever handle only)

Required rough (sold separately):

- VC-RGH - Volume control or  
DIV-RGH - Two-way diverter or  
3DV-RGH - Three-way diverter

Cross Handle

Polished Chrome	14X-17-T-PC	\$250
Polished Nickel	14X-17-T-PN	\$295
Satin Nickel	14X-17-T-SN	\$295

Lever Handle

Polished Chrome	14-17-T-PC	\$250
Polished Nickel	14-17-T-PN	\$295
Satin Nickel	14-17-T-SN	\$295

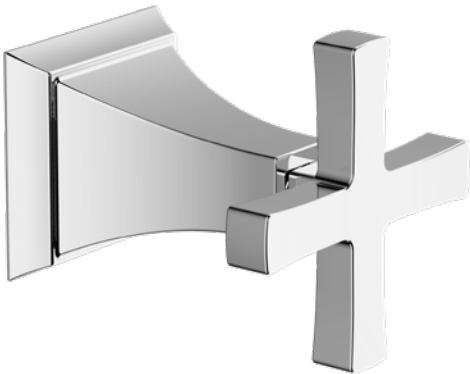

**REQUIRED ROUGH**

3/4" Volume control rough  
**VC-RGH \$150**

or

3/4" Two-way diverter rough  
**DIV-RGH \$250**

or

1/2" Three-way diverter rough  
**3DV-RGH \$200**

Extension kit:  
**5T1C0319NT + 5P0C0582NT \$47**

See page 346 for detailed information

Cross Handles

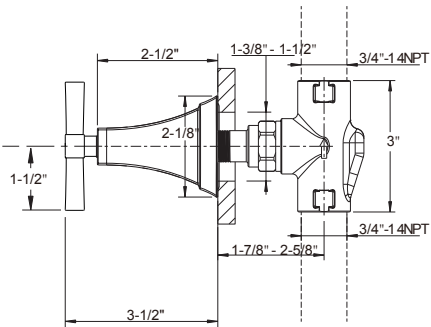

Lever Handles

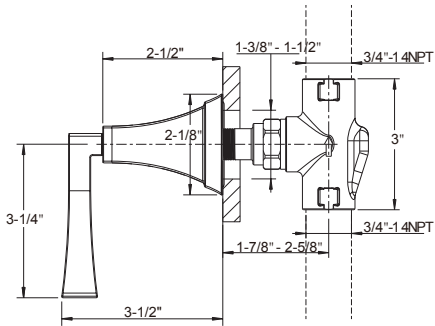

## Shower heads and shower arms

### MODERN 8" RAIN HEAD

Solid brass
Single rain spray
7-7/8" diameter
EasyClean anti-limescale nozzles
Swivel: Yes
Flow rate: 2.0 GPM
Inlet connection: G 1/2" (compatible with 1/2" NPT)
IAPMO listed, Massachusetts code approved

Polished Chrome	US-PRO200C	\$275
Polished Nickel	US-PRO200N	\$375
Satin Nickel	US-PRO200V	\$375



### MODERN 12" RAIN HEAD

Solid brass
Single rain spray
11-3/4" diameter
EasyClean anti-limescale nozzles
Swivel: Yes
Flow rate: 2.5 GPM
Inlet connection: G 1/2" (compatible with 1/2" NPT)
IAPMO listed, Massachusetts code approved

Polished Chrome	US-PRO300C	\$525
Polished Nickel	US-PRO300N	\$695
Satin Nickel	US-PRO300V	\$695

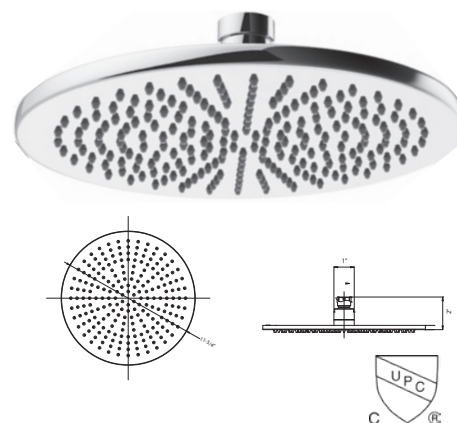

### MODERN 13" SHOWER ARM AND FLANGE

Solid brass
Projection: 13"
Inlet connection: 1/2" NPT male
IAPMO listed

Polished Chrome	US-FH684C	\$125
Polished Nickel	US-FH684N	\$150
Satin Nickel	US-FH684V	\$150

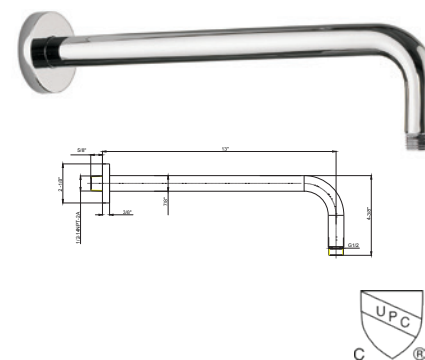

### MODERN 18" SHOWER ARM AND FLANGE

Solid brass
Projection: 18"
Inlet connection: 1/2" NPT male
IAPMO listed

Polished Chrome	US-FH695C	\$165
Polished Nickel	US-FH695N	\$195
Satin Nickel	US-FH695V	\$195

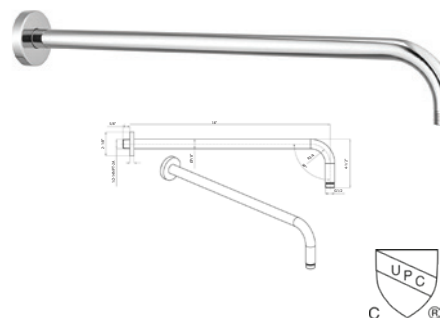



LEYDEN SHOWER HEAD WITH ARM AND FLANGE

Three spray functions - rain, aerated jet and massage  
4-1/4" diameter  
EasyClean anti-limescale nozzles  
Swivel: Yes  
Flow rate: 1.75 GPM  
Inlet connection: 1/2" NPT male  
IAPMO listed  
Massachusetts code approved, CEC  
compliant & WaterSense compliant

Polished Chrome	14-22-PC	\$165
Polished Nickel	14-22-PN	\$195
Satin Nickel	14-22-SN	\$195

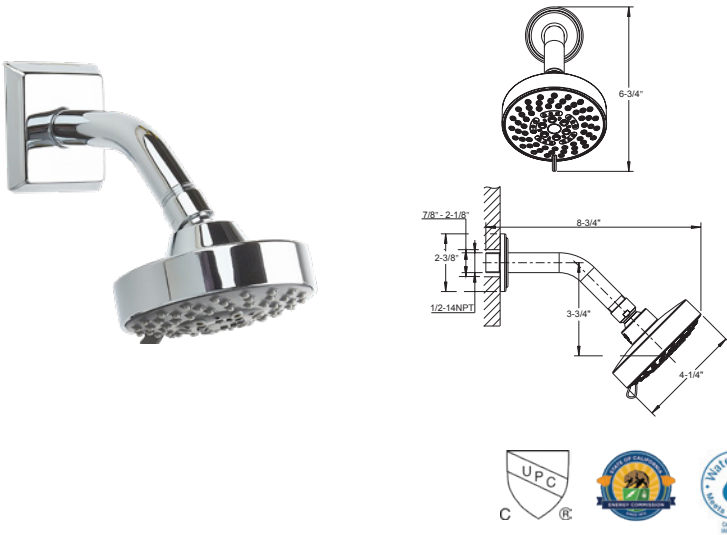

ELEMENTS 8-JET SHOWER HEAD

Solid brass  
Adjustable spray - wide to narrow rain  
3-1/2" diameter  
Anti-limescale nozzles  
Swivel: Yes  
Flow rate: 1.75 GPM  
Inlet connection: 1/2" NPT  
Massachusetts code approved & IAPMO listed

Polished Chrome	US-SH08C	\$325
Polished Nickel	US-SH08N	\$395
Satin Nickel	US-SH08S	\$395

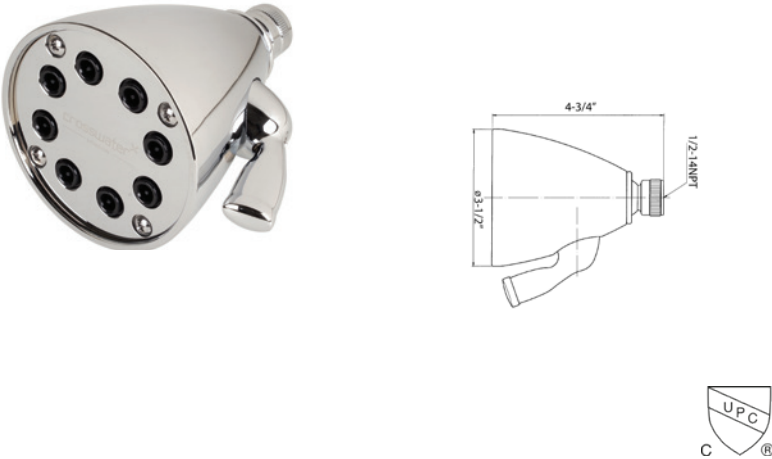

MODERN SHOWER ARM AND FLANGE

Solid brass  
Projection: 5-1/2"  
Inlet connection: 1/2" NPT male

Polished Chrome	US-PRO664C	\$95
Polished Nickel	US-PRO664N	\$125
Satin Nickel	US-PRO664S	\$125



LEYDEN HANDSHOWER RAIL SET

Set includes handshower, hose, slide rail and wall outlet

Single-function spray: rain

Handshower features EasyClean anti-limescale nozzles

Handshower includes vacuum breaker and flow restrictor

25-1/2" adjustable bar with bracket

Flow rate: 1.75 GPM

Inlet connection: 1/2" NPT or 3/4" NPT (adapter included)

Massachusetts code approved

IAPMO listed

Polished Chrome	14-30-PC	\$575
Polished Nickel	14-30-PN	\$695
Satin Nickel	14-30-SN	\$695



LEYDEN HANDSHOWER SET

Single spray

Handshower features EasyClean anti-limescale nozzles

Handshower includes vacuum breaker and flow restrictor

Flow rate: 1.75 GPM

Massachusetts code approved, IAPMO listed & CEC compliant

Polished Chrome	14-07-PC	\$395
Polished Nickel	14-07-PN	\$525
Satin Nickel	14-07-SN	\$525



LEYDEN WALL TUB SPOUT

Solid brass

Spout reach: 7"

Inlet connection size: 1/2" NPT

Polished Chrome	14-WTS-PC	\$225
Polished Nickel	14-WTS-PN	\$275
Satin Nickel	14-WTS-SN	\$275

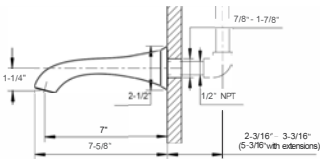

**LEYDEN PAPER HOLDER / TOWEL RING**

Polished Chrome	<b>14-58-PC</b>	<b>\$95</b>
Polished Nickel	<b>14-58-PN</b>	<b>\$115</b>
Satin Nickel	<b>14-58-SN</b>	<b>\$115</b>

**LEYDEN ROBE HOOK**

Polished Chrome	<b>14-51-PC</b>	<b>\$75</b>
Polished Nickel	<b>14-51-PN</b>	<b>\$95</b>
Satin Nickel	<b>14-51-SN</b>	<b>\$95</b>

**LEYDEN 18" TOWEL BAR**

Polished Chrome	<b>14-65-PC</b>	<b>\$125</b>
Polished Nickel	<b>14-65-PN</b>	<b>\$150</b>
Satin Nickel	<b>14-65-SN</b>	<b>\$150</b>

**LEYDEN 24" TOWEL BAR**

Polished Chrome	<b>14-66-PC</b>	<b>\$150</b>
Polished Nickel	<b>14-66-PN</b>	<b>\$175</b>
Satin Nickel	<b>14-66-SN</b>	<b>\$175</b>





Berea Widespread Basin Faucet in Polished Nickel (11-08-PN)

Classic 25" Polished Nickel Console with Three-hole Basin  
(US-CL253CSN)



# BEREA



## BEREA ANSWERS TRADITION WITH WARMTH AND PRECISION

Shape and texture harmonize in each detail of Berea to complete  
a balanced and peaceful space.





## AVAILABLE FINISHES

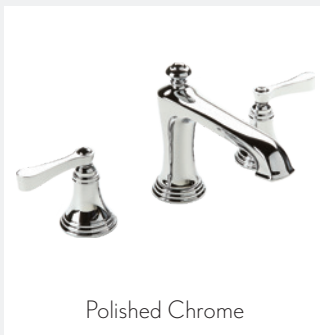

Polished Chrome

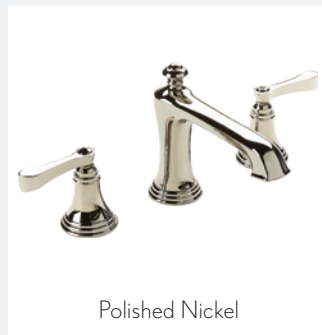

Polished Nickel

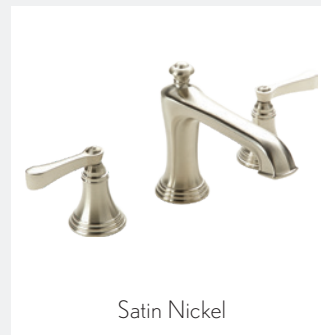

Satin Nickel

## BEREA SINGLE-HOLE BASIN FAUCET

Solid brass construction

Kerox ceramic disc cartridge

Push drain assembly included

Spout reach: 4-1/2"

Spout swivel: No

4" cover plate available (sold separately)

Massachusetts code approved,  
IAPMO listed & WaterSense compliant

Polished Chrome	<b>11-01-PC</b>	<b>\$450</b>
Polished Nickel	<b>11-01-PN</b>	<b>\$550</b>
Satin Nickel	<b>11-01-SN</b>	<b>\$550</b>

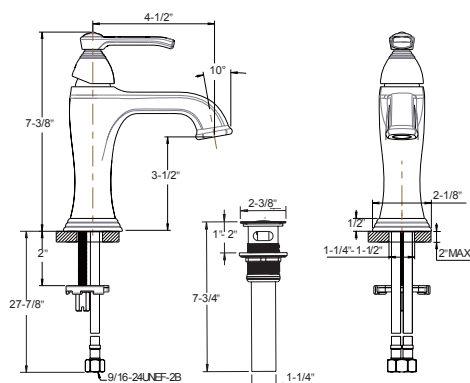

Solid brass construction
Flühs quarter-turn ceramic disc cartridges
Push drain assembly included
Spout reach: 5-1/2"
Spout swivel: No
Massachusetts code approved, IAPMO listed & WaterSense compliant

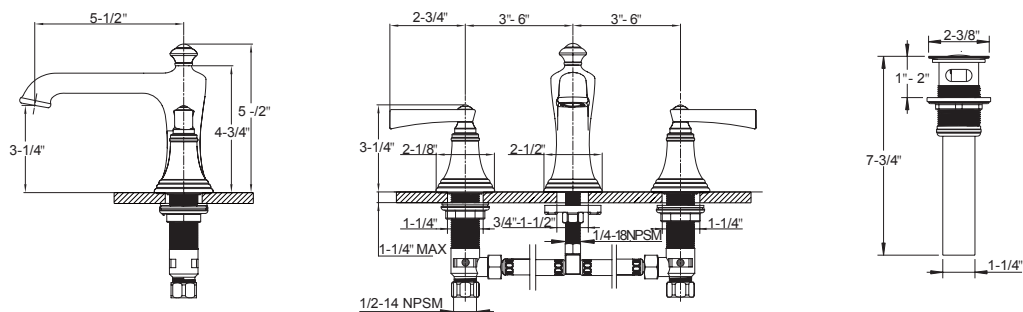
A polished chrome faucet and two handles, likely for a kitchen sink, set against a white background. The faucet has a high-arched spout and a decorative base. The handles are lever-style with a curved, ergonomic design. The entire fixture is highly reflective, showing clear highlights and shadows.

BEREA THERMOSTATIC VALVE TRIM

Temperature control only;  
volume control(s) sold separately

Required rough features Vernet thermostatic cartridge

The thermostatic valve senses and controls the actual water temperature and blends hot water with cold water to ensure constant, safe temperatures, preventing scalding.

Integral shut-off return valve with filters to prevent cross flow

Flow rate: 12 GPM at 45 PSI

Massachusetts code approved & IAPMO listed

**Required rough sold separately: TH-RGH**

Polished Chrome	11-16-T-PC	\$350
Polished Nickel	11-16-T-PN	\$425
Satin Nickel	11-16-T-SN	\$425

TEMPERATURE CONTROL ONLY

This valve is a mixer only and requires separate volume control(s).

See page 346 for detailed information



REQUIRED ROUGH

3/4" thermostatic valve rough  
TH-RGH \$500

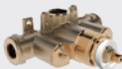

Extension kit:

Polished Chrome	9Q1172CP-PC	\$120
Polished Nickel	9Q1172RN-PN	\$120
Satin Nickel	9Q1172AP-SN	\$120

See page 341 for detailed information

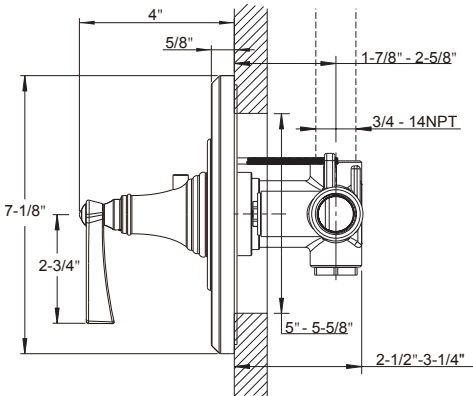

BEREA VOLUME CONTROL OR DIVERTER TRIM

Trim is compatible with roughs for the volume control, two-way and three-way diverters

Volume control controls on/off and volume functions for a single component in a shower system

Diverters alternate water flow between two or three water outlets.

Note: Diverters do not start, stop or control water flow.

Volume control features Flühs quarter-turn ceramic disc cartridge

Diverters feature Kerox diverter cartridge

Massachusetts code approved & IAPMO listed

Required rough (sold separately):

- VC-RGH - Volume control or
- DIV-RGH - Two-way diverter or
- 3DV-RGH - Three-way diverter

Polished Chrome	11-17-T-PC	\$250
Polished Nickel	11-17-T-PN	\$295
Satin Nickel	11-17-T-SN	\$295



REQUIRED ROUGH

- 3/4" Volume control rough
- VC-RGH \$150
- or
- 3/4" Two-way diverter rough
- DIV-RGH \$250
- or
- 1/2" Three-way diverter rough
- 3DV-RGH \$200

Extension kit:  
5T1C0319NT + 5P0C0582NT \$47

See page 346 for detailed information



With VC-RGH, Volume control rough

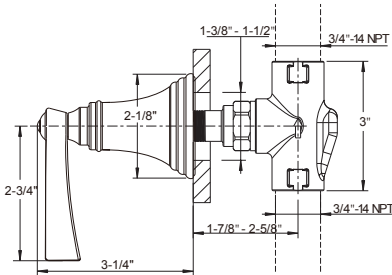

With DIV-RGH, 2 function diverter

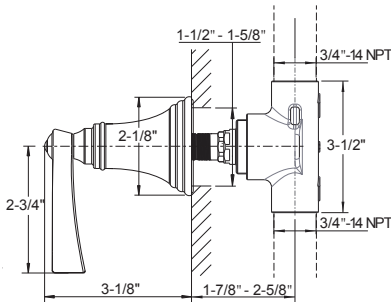

With 3DV-RGH, 3 function diverter

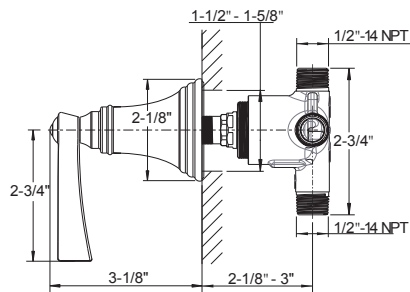



**BEREA SINGLE-FUNCTION THERMOSTATIC VALVE TRIM  
WITH VOLUME CONTROL**

Single integrated volume control for 1 water outlet

Required rough features Vernet thermostatic  
cartridge and Flühs volume control cartridge

The thermostatic valve senses and controls  
the actual water temperature and blends hot  
water with cold water to ensure constant,  
safe temperatures, preventing scalding.

Integral shut-off return valve with  
filters to prevent cross flow

Flow rate: 10-12 GPM at 45 PSI

Massachusetts code approved & IAPMO listed

**Required rough sold separately: TH1-RGH**

Polished Chrome	11-19-T-PC	\$495
Polished Nickel	11-19-T-PN	\$595
Satin Nickel	11-19-T-SN	\$595

**1 FUNCTION**

A - Volume control  
B - Temperature

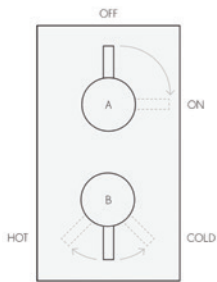

**REQUIRED ROUGH**

Dual-control  
thermostatic valve rough  
**TH1-RGH \$500**



**Extension kit:**

Polished Chrome	9Q242000CP	\$215
Polished Nickel	9Q242000RN	\$215
Satin Nickel	9Q242000AP	\$215

See page 341 for detailed information

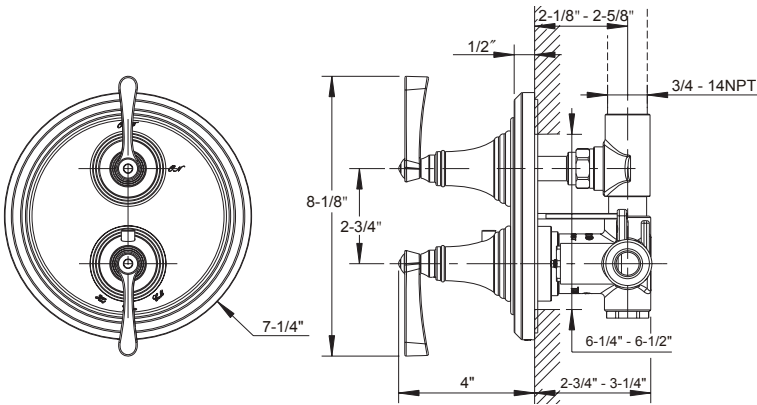

BEREA DUAL-CONTROL THERMOSTATIC VALVE TRIM  
WITH VOLUME CONTROL AND DIVERTER

Integrated volume control/diverter for 2 water outlets  
Required rough features Vernet thermostatic cartridge  
The thermostatic valve senses and controls the actual water temperature and blends hot water with cold water to ensure constant, safe temperatures, preventing scalding.  
Integral shut-off return valve with filters to prevent cross flow  
Flow rate: 12 GPM at 45 PSI  
Massachusetts code approved & IAPMO listed  
**Required rough sold separately: TH2-RGH**

Polished Chrome	11-20-T-PC	\$495
Polished Nickel	11-20-T-PN	\$595
Satin Nickel	11-20-T-SN	\$595

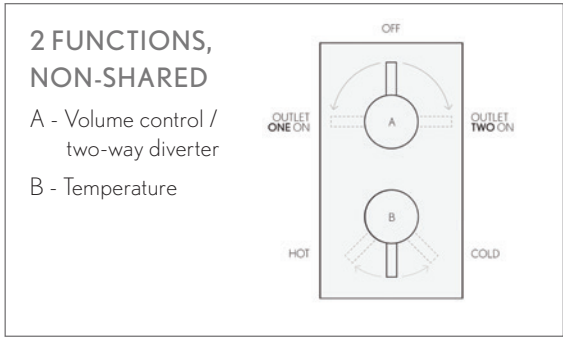

REQUIRED ROUGH

Dual-control  
thermostatic valve rough  
**TH2-RGH \$550**



Extension kit:

Polished Chrome	9Q242000CP	\$215
Polished Nickel	9Q242000RN	\$215
Satin Nickel	9Q242000AP	\$215

See page 342 for detailed information

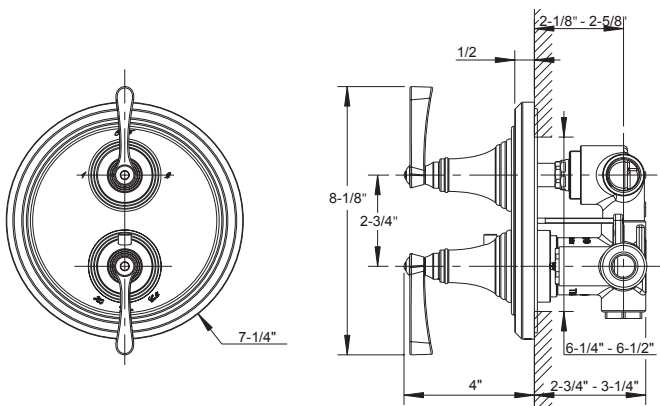

**BEREA PRESSURE-BALANCE VALVE WITH DIVERTER TRIM**

Two water outlets

Diverter alternates water flow between 2 outlets: tub spout/shower head, tub spout/handshower or shower head/handshower

Kerox pressure-balance cartridge

Pressure-balance cartridge maintains constant temperature in response to changes to hot and cold supply

Flow rate: 3-5 GPM at 45 PSI

This valve supplies water to the bottom outlet first, therefore the water outlet (shower head, handshower, wall spout) that is chosen as the default needs to be piped to the bottom outlet.

Massachusetts code approved & IAPMO listed

**Required rough sold separately: PBTS-RGH**

Polished Chrome	<b>11-14P-T-PC</b>	<b>\$275</b>
Polished Nickel	<b>11-14P-T-PN</b>	<b>\$325</b>
Satin Nickel	<b>11-14P-T-SN</b>	<b>\$325</b>

**2 FUNCTIONS,  
NON-SHARED**

- Two-way diverter
- Temperature

**REQUIRED ROUGH**

Pressure-balance shower valve with diverter rough  
**PBTS-RGH \$300**



Extension kit:  
**5T1C0319NT + 5P0C0582NT \$47**

See [page 345](#) for detailed information

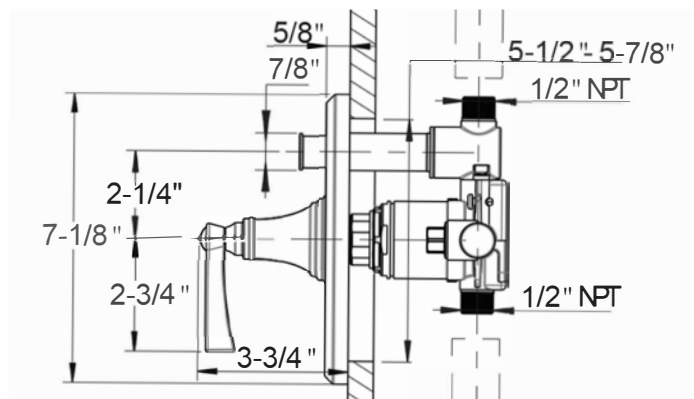

BEREA PRESSURE-BALANCE VALVE TRIM

- One water outlet
- Kerox pressure-balance cartridge
- Pressure-balance cartridge maintains constant temperature in response to changes to hot and cold supply
- Flow rate: 3-5 GPM at 45 PSI
- Massachusetts code approved & IAPMO listed
- Required rough sold separately: PBS-RGH

Polished Chrome	11-15P-T-PC	\$250
Polished Nickel	11-15P-T-PN	\$295
Satin Nickel	11-15P-T-SN	\$295

1 FUNCTION

With temperature control



REQUIRED ROUGH

Pressure-balance  
shower valve rough  
PBS-RGH \$275



Extension kit:  
5T1C0319NT + 5P0C0582NT \$47

See page 344 for detailed information

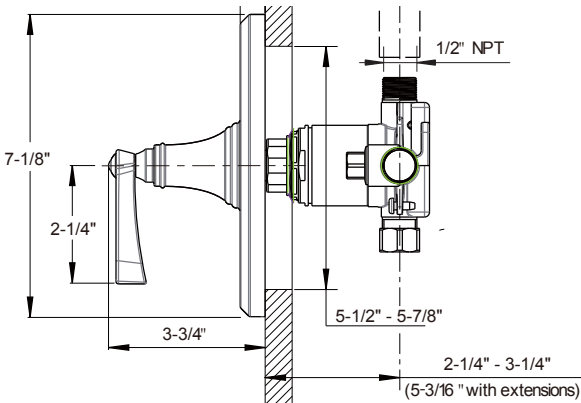

BEREA VOLUME CONTROL OR DIVERTER TRIM

Trim is compatible with roughs for the volume control, two-way and three-way diverters

Volume control controls on/off and volume functions for a single component in a shower system

Diverters alternate water flow between two or three water outlets.

Note: Diverters do not start, stop or control water flow.

Volume control features Flühs quarter-turn ceramic disc cartridge

Diverters feature Kerox diverter cartridge

Massachusetts code approved & IAPMO listed

Required rough (sold separately):

VC-RGH - Volume control or  
DIV-RGH - Two-way diverter or  
3DV-RGH - Three-way diverter

Polished Chrome	11-17-T-PC	\$250
Polished Nickel	11-17-T-PN	\$295
Satin Nickel	11-17-T-SN	\$295



**REQUIRED ROUGH**

3/4" Volume control rough  
**VC-RGH \$150**

or  
3/4" Two-way diverter rough  
**DIV-RGH \$250**

or  
1/2" Three-way diverter rough  
**3DV-RGH \$200**

Extension kit:  
**5T1C0319NT + 5P0C0582NT \$47**

See page 346 for detailed information

With VC-RGH, Volume control rough

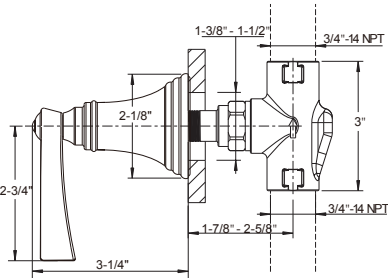

With DIV-RGH, 2 function diverter

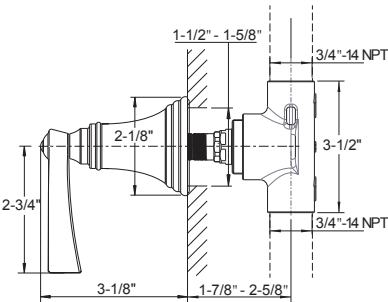

With 3DV-RGH, 3 function diverter

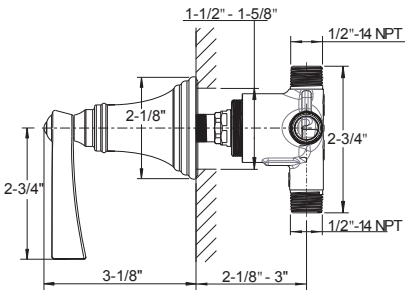



## Shower heads and shower arms

## MODERN 8" RAIN HEAD

Solid brass
Single rain spray
7-7/8" diameter
EasyClean anti-limescale nozzles
Swivel: Yes
Flow rate: 2.0 GPM
Inlet connection: G 1/2" (compatible with 1/2" NPT)
IAPMO listed, Massachusetts code approved

Polished Chrome	US-PRO200C	\$275
Polished Nickel	US-PRO200N	\$375
Satin Nickel	US-PRO200V	\$375



## MODERN 12" RAIN HEAD

Solid brass
Single rain spray
11-3/4" diameter
EasyClean anti-limescale nozzles
Swivel: Yes
Flow rate: 2.5 GPM
Inlet connection: G 1/2" (compatible with 1/2" NPT)
IAPMO listed, Massachusetts code approved

Polished Chrome	US-PRO300C	\$525
Polished Nickel	US-PRO300N	\$695
Satin Nickel	US-PRO300V	\$695

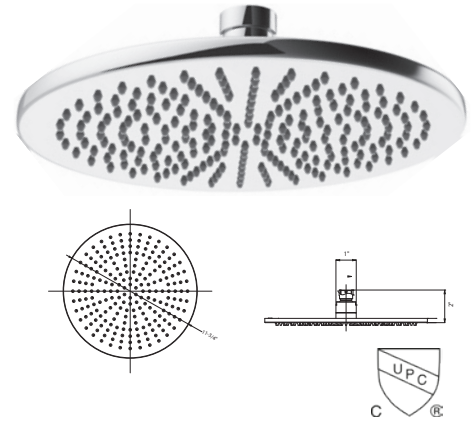

## MODERN 13" SHOWER ARM AND FLANGE

Solid brass
Projection: 13"
Inlet connection: 1/2" NPT male
IAPMO listed

Polished Chrome	US-FH684C	\$125
Polished Nickel	US-FH684N	\$150
Satin Nickel	US-FH684V	\$150

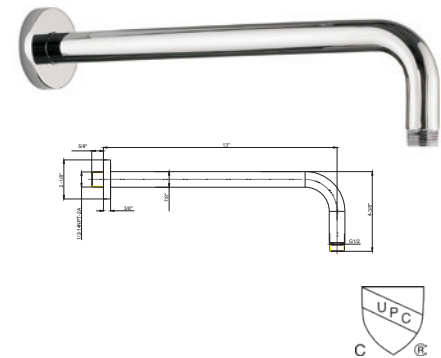

## MODERN 18" SHOWER ARM AND FLANGE

Solid brass
Projection: 18"
Inlet connection: 1/2" NPT male
IAPMO listed

Polished Chrome	US-FH695C	\$165
Polished Nickel	US-FH695N	\$195
Satin Nickel	US-FH695V	\$195

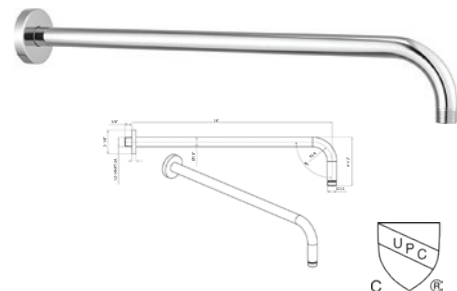

## BEREA SHOWER HEAD WITH ARM AND FLANGE

Three spray functions - rain, aerated jet and massage

4-1/4" diameter

EasyClean anti-limescale nozzles

Swivel: Yes

Flow rate: 1.75 GPM

Inlet connection: 1/2" NPT male

IAPMO listed

Massachusetts code approved, CEC compliant & WaterSense compliant

Polished Chrome	<b>11-22-PC</b>	<b>\$165</b>
Polished Nickel	<b>11-22-PN</b>	<b>\$195</b>
Satin Nickel	<b>11-22-SN</b>	<b>\$195</b>

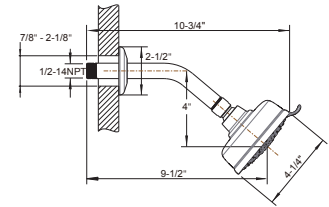

## ELEMENTS 8-JET SHOWER HEAD

Solid brass

Adjustable spray - wide to narrow rain

3-1/2" diameter

Anti-limescale nozzles

Swivel: Yes

Flow rate: 1.75 GPM

Inlet connection: 1/2" NPT

Massachusetts code approved & IAPMO listed

Polished Chrome	<b>US-SH08C</b>	<b>\$325</b>
Polished Nickel	<b>US-SH08N</b>	<b>\$395</b>
Satin Nickel	<b>US-SH08S</b>	<b>\$395</b>

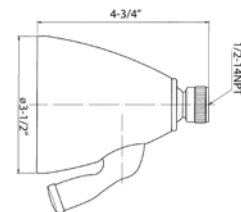

## MODERN SHOWER ARM AND FLANGE

Solid brass

Projection: 5-1/2"

Inlet connection: 1/2" NPT male

Polished Chrome	<b>US-PRO664C</b>	<b>\$95</b>
Polished Nickel	<b>US-PRO664N</b>	<b>\$125</b>
Satin Nickel	<b>US-PRO664S</b>	<b>\$125</b>

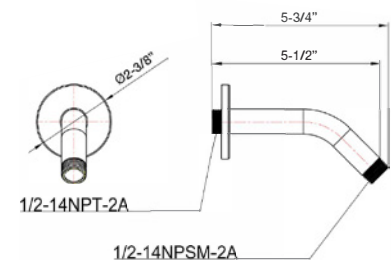

Handshower sets and tub spout

BEREA HANDSHOWER RAIL SET

Set includes handshower, hose, slide rail and wall outlet

1.75 GPM model- Tri-function spray:  
rain, aerated jet, and massage

2.5 GPM model- Dual-function spray: rain and massage

Handshower features EasyClean anti-limescale nozzles

Handshower includes vacuum breaker and flow restrictor

26" adjustable bar with bracket

Flow rate: 1.75 GPM

Inlet connection: 1/2" NPT or 3/4" NPT  
(adapter included)

Massachusetts code approved

IAPMO listed

Polished Chrome	11-30-PC	\$575
Polished Nickel	11-30-PN	\$695
Satin Nickel	11-30-SN	\$695

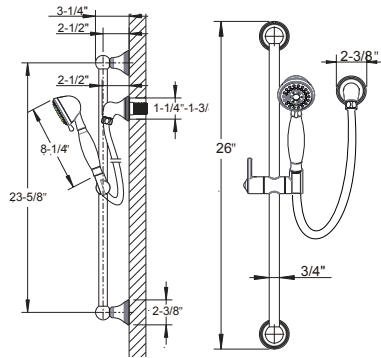

DARBY HANDSHOWER SET

Single spray

Handshower features EasyClean  
anti-limescale nozzles

Handshower includes vacuum  
breaker and flow restrictor

Flow rate: 1.75 GPM

Massachusetts code approved, IAPMO listed  
& CEC compliant

Polished Chrome	15-07-PC	\$395
Polished Nickel	15-07-PN	\$500
Satin Nickel	15-07-SN	\$500



BEREA WALL TUB SPOUT

Solid brass

Spout reach: 7-1/8"

Inlet connection: 1/2" NPT

Polished Chrome	11-WTS-PC	\$225
Polished Nickel	11-WTS-PN	\$275
Satin Nickel	11-WTS-SN	\$275

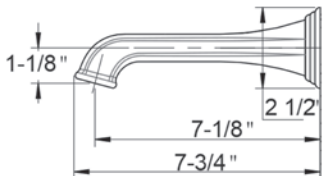

BEREA PAPER HOLDER / TOWEL RING

Polished Chrome	11-58-PC	\$95
Polished Nickel	11-58-PN	\$115
Satin Nickel	11-58-SN	\$115



BEREA ROBE HOOK

Polished Chrome	11-51-PC	\$75
Polished Nickel	11-51-PN	\$95
Satin Nickel	11-51-SN	\$95



BEREA 18" TOWEL BAR

Polished Chrome	11-65-PC	\$125
Polished Nickel	11-65-PN	\$150
Satin Nickel	11-65-SN	\$150



BEREA 24" TOWEL BAR

Polished Chrome	11-66-PC	\$150
Polished Nickel	11-66-PN	\$175
Satin Nickel	11-66-SN	\$175









# SHOWERING



## SOLID BRASS CONSTRUCTION COMBINED WITH EXPERT ENGINEERING

Delivering seamless movement of water in a refined collection. An extensive range of shower heads, shower arms, handsets and hoses ensures the very best in performance and functionality to create a highly luxurious experience that is uniquely tailored to the individual.

## INFINITY 15" WATER PANEL

Solid stainless steel

Generous, luxurious Rain spray

144 individual jets

Size: 15" x 15"

EasyClean anti-limescale nozzles

Maximum flow rate: 2.2 GPM

Inlet connection: G 1/2" (compatible with 1/2" NPT)

CSA listed, Massachusetts code approved

Mirrored Stainless	<b>US-SP380MS</b>	<b>\$2095</b>
Brushed Stainless	<b>US-SP380BS</b>	<b>\$2295</b>
Matte Black	<b>US-SP380MB</b>	<b>\$2295</b>

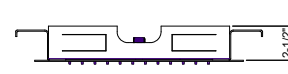
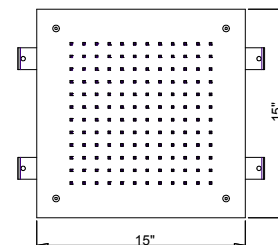

## INFINITY 20" WATER PANEL

Solid stainless steel

Generous, luxurious Rain spray

144 individual jets

Size: 20" x 20"

EasyClean anti-limescale nozzles

Flow rate: 2.3 GPM

Inlet connection: G 1/2" (compatible with 1/2" NPT)

CSA listed, Massachusetts code approved

Mirrored Stainless	<b>US-SP500MS</b>	<b>\$2495</b>
Brushed Stainless	<b>US-SP500BS</b>	<b>\$2695</b>
Matte Black	<b>US-SP500MB</b>	<b>\$2695</b>

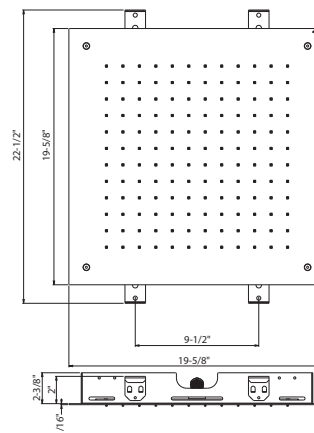

**ARCADE 9" AIR BOOST RAIN HEAD**

Featuring air boost technology which infuses the water with air creating droplets that are dense but light and soft, while maintaining superior pressure

Single rain spray

9-1/4" diameter

Swivel: Yes

Flow rate: 1.75 GPM

Inlet connection: G 1/2" (compatible with 1/2" NPT)

Massachusetts code approved & IAPMO listed

Polished Chrome

US-ARCV17C

\$225

Polished Nickel

US-ARCV17N

\$295

**ARCADE 13" AIR BOOST RAIN HEAD**

Featuring air boost technology which infuses the water with air creating droplets that are dense but light and soft, while maintaining superior pressure

Single rain spray

13" diameter

EasyClean anti-limescale nozzles

Swivel: Yes

Flow rate: 1.75 GPM

Inlet connection: G 1/2" (compatible with 1/2" NPT)

Massachusetts code approved & IAPMO listed

Polished Chrome

US-ARCV60C

\$425

Polished Nickel

US-ARCV60N

\$550

**MODERN 8" RAIN HEAD**

Solid brass

Single rain spray

7-7/8" diameter

EasyClean anti-limescale nozzles

Swivel: Yes

Flow rate: 1.75 GPM

Inlet connection: G 1/2" (compatible with 1/2" NPT)

Massachusetts code approved & IAPMO listed

Polished Chrome

US-PRO200C

\$275

Polished Nickel

US-PRO200N

\$375

Satin Nickel

US-PRO200V

\$375

Matte Black

US-PRO200MB

\$375

Brushed Brass

US-PRO200BB

\$375

Graphite

US-PRO200GR

\$375

Brushed Gold

US-PRO200BG

\$375

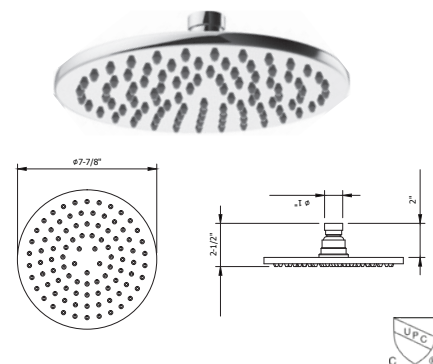
**MODERN 12" RAIN HEAD**

Solid brass

Single rain spray

11-3/4" diameter

EasyClean anti-limescale nozzles

Swivel: Yes

Flow rate: 1.75 GPM

Inlet connection: G 1/2" (compatible with 1/2" NPT)

Massachusetts code approved & IAPMO listed

Polished Chrome

US-PRO300C

\$525

Polished Nickel

US-PRO300N

\$695

Satin Nickel

US-PRO300V

\$695

Matte Black

US-PRO300MB

\$695

Brushed Brass

US-PRO300BB

\$695

Graphite

US-PRO300GR

\$695

Brushed Gold

US-PRO300BG

\$695

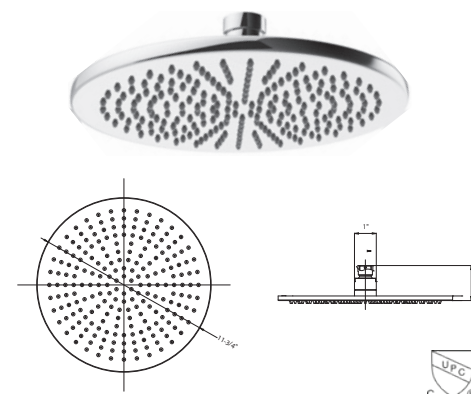

## UNION 5-5/8" SHOWER HEAD

Solid brass

Single rain spray

5-5/8" diameter

EasyClean anti-limescale nozzles

Swivel: Yes

Flow rate: 1.75 GPM

Inlet connection: G 1/2" (compatible with 1/2" NPT)

Massachusetts code approved, IAPMO listed,  
CEC compliant & WaterSense compliant

Polished Chrome	<b>US-MA150C</b>	<b>\$595</b>
Brushed Nickel	<b>US-MA150BN</b>	<b>\$795</b>
Brushed Black Chrome	<b>US-MA150BBC</b>	<b>\$795</b>
Unlacquered Brass	<b>US-MA150B</b>	<b>\$595</b>

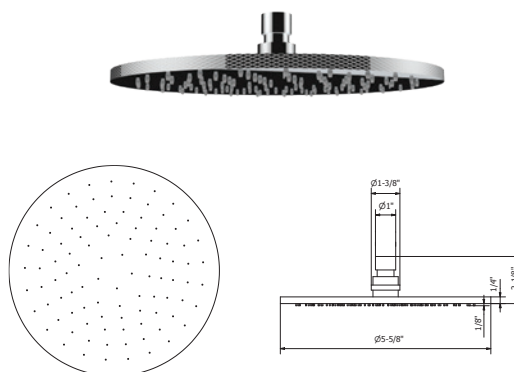

## UNION 10" SHOWER HEAD

Solid brass

Single rain spray

9-7/8" diameter

EasyClean anti-limescale nozzles

Swivel: Yes

Flow rate: 2.0 GPM

Inlet connection: G 1/2" (compatible with 1/2" NPT)

Massachusetts code approved, IAPMO listed,  
CEC compliant & WaterSense compliant

Polished Chrome	<b>US-MA250C</b>	<b>\$675</b>
Brushed Nickel	<b>US-MA250BN</b>	<b>\$975</b>
Brushed Black Chrome	<b>US-MA250BBC</b>	<b>\$975</b>
Unlacquered Brass	<b>US-MA250B</b>	<b>\$675</b>

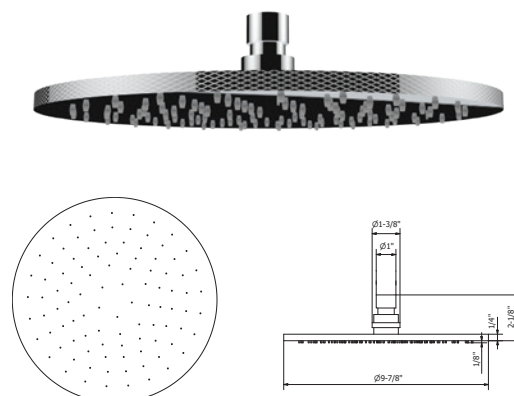

## UNION 15-3/4" SHOWER ARM AND FLANGE

Solid brass

Projection: 15-3/4"

Inlet connection: 1/2" NPT male

Polished Chrome	<b>US-SH400C</b>	<b>\$275</b>
Brushed Nickel	<b>US-SH400BN</b>	<b>\$475</b>
Brushed Black Chrome	<b>US-SH400BBC</b>	<b>\$475</b>
Unlacquered Brass	<b>US-SH400B</b>	<b>\$275</b>



**CONTOUR 5" SHOWER HEAD**

Multi-function spray
EasyClean anti-limescale nozzles
5" diameter
Swivel: Yes
Flow rate: 1.75 GPM
Inlet connection: G 1/2" (compatible with 1/2" NPT)
CSA listed & CEC compliant

Polished Chrome	US-SH038C	\$195
Polished Nickel	US-SH038N	\$250
Satin Nickel	US-SH038S	\$250
Matte Black	US-SH038MB	\$250
Brushed Brass	US-SH038BB	\$250

**ELEMENTS 8-JET SHOWER HEAD**

Solid brass
Adjustable spray - wide to narrow rain
3-1/2" diameter
Anti-limescale nozzles
Swivel: Yes
Flow rate: 1.75 GPM
Inlet connection: 1/2" NPT
Massachusetts code approved & IAPMO listed

Polished Chrome	US-SH08C	\$325
Brushed Nickel	US-SH08BN	\$395
Polished Nickel	US-SH08N	\$395
Satin Nickel	US-SH08S	\$395
Matte Black	US-SH08MB	\$395
Brushed Black Chrome	US-SH08BBC	\$495*
Unlacquered Brass	US-SH08B	\$325
Brushed Brass	US-SH08BB	\$495
Graphite	US-SH08GR	\$495
Brushed Gold	US-SH08BG	\$495*

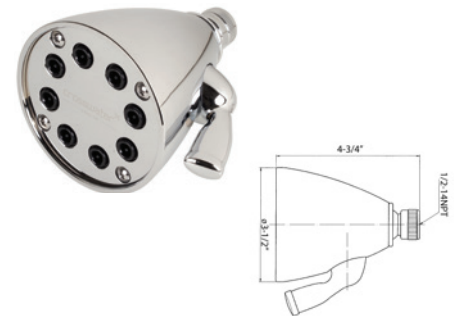

\*6 WEEK LEAD TIME

**NEW!****MULTI-FUNCTION SHOWER HEAD WITH ARM AND 5 DECORATIVE ARM FLANGES**

Includes head, arm and flange
Five spray functions - Wide pattern, wide patterns plus soft center, wide pattern plus pulsing center, soft center massage and hard center massage
4-1/4" diameter
EasyClean anti-limescale nozzles
Swivel: Yes
Flow rate: 1.75 GPM
Inlet connection: 1/2" NPT male
IAPMO listed, Massachusetts code approved, CEC compliant & WaterSense compliant

Polished Chrome	SH04-PC	\$175
Polished Nickel	SH04-PN	\$225
Satin Nickel	SH04-SN	\$225
Matte Black	SH04-MB	\$225
Brushed Brass	SH04-BB	\$225
Graphite	SH04-GR	\$225
Brushed Gold	SH04-BG	\$225

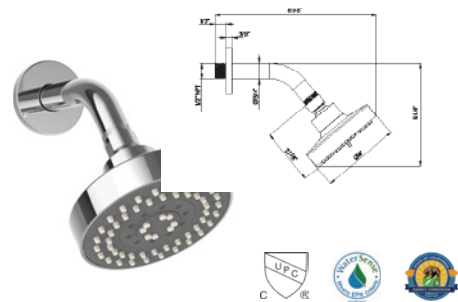

Also included:





### DARBY SHOWER HEAD WITH ARM AND FLANGE

Includes head, arm and flange

Five spray functions - Wide pattern, wide patterns plus soft center, wide pattern plus pulsing center, soft center massage and hard center massage

4-1/4" diameter

EasyClean anti-limescale nozzles

Swivel: Yes

Flow rate: 1.75 GPM

Inlet connection: 1/2" NPT male

IAPMO listed, Massachusetts code approved, CEC compliant & WaterSense compliant

Polished Chrome

Polished Nickel

Satin Nickel

15-22-PC

15-22-PN

15-22-SN

\$165

\$195

\$195

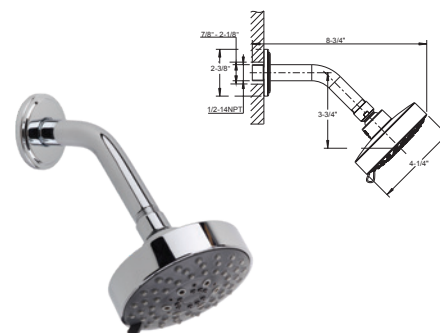

### LEYDEN SHOWER HEAD WITH ARM AND FLANGE

Includes head, arm and flange

Five spray functions - Wide pattern, wide patterns plus soft center, wide pattern plus pulsing center, soft center massage and hard center massage

4" diameter

EasyClean anti-limescale nozzles

Swivel: Yes

Flow rate: 1.75 GPM

Inlet connection: 1/2" NPT male

IAPMO listed, Massachusetts code approved CEC compliant & WaterSense compliant

Polished Chrome

Polished Nickel

Satin Nickel

14-22-PC

14-22-PN

14-22-SN

\$165

\$195

\$195

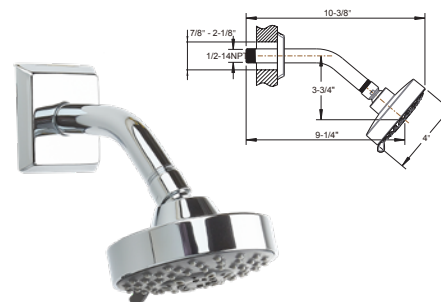

### BEREA SHOWER HEAD WITH ARM AND FLANGE

Includes head, arm and flange

Three spray functions - Rain, aerated jet and massage

4-1/4" diameter

EasyClean anti-limescale nozzles

Swivel: Yes

Flow rate: 1.75 GPM

Inlet connection: 1/2" NPT male

IAPMO listed, Massachusetts code approved, CEC compliant & WaterSense compliant

Polished Chrome

Polished Nickel

Satin Nickel

11-22-PC

11-22-PN

11-22-SN

\$165

\$195

\$195



MODERN SHOWER ARM AND FLANGE

Solid brass
Projection: 5-1/2"
Inlet connection: 1/2" NPT male

Polished Chrome	US-PRO664C	\$95
Polished Nickel	US-PRO664N	\$125
Satin Nickel	US-PRO664S	\$125
Brushed Nickel	US-PRO664BN	\$125*
Brushed Black Chrome	US-PRO664BBC	\$125*
Matte Black	US-PRO664MB	\$125
Unlacquered Brass	US-PRO664B	\$125*
Brushed Brass	US-PRO664BB	\$125
Graphite	SH04-ARM-GR	\$125
Brushed Gold	SH04-ARM-BG	\$125

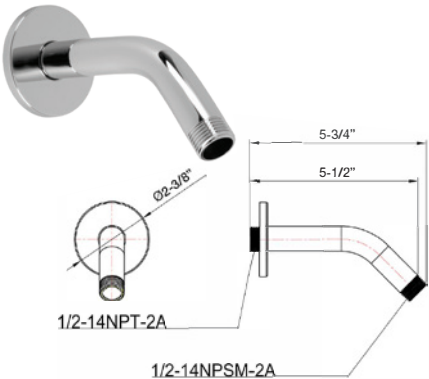

\*6 WEEK LEAD TIME

MODERN 13" SHOWER ARM AND FLANGE

Solid brass
Projection: 13"
Inlet connection: 1/2" NPT male
IAPMO listed

Polished Chrome	US-FH684C	\$125
Polished Nickel	US-FH684N	\$150
Satin Nickel	US-FH684V	\$150
Matte Black	US-FH684MB	\$150
Brushed Brass	US-FH684BB	\$150
Unlacquered Brass	US-FH684B	\$150
Graphite	US-FH684GR	\$150
Brushed Gold	US-FH684BG	\$150

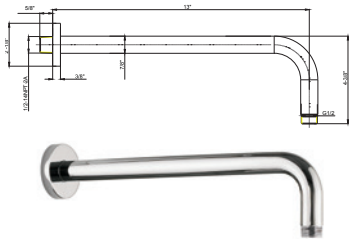

MODERN 18" SHOWER ARM AND FLANGE

Solid brass
Projection: 18"
Inlet connection: 1/2" NPT male
IAPMO listed

Polished Chrome	US-FH695C	\$165
Polished Nickel	US-FH695N	\$195
Satin Nickel	US-FH695V	\$195
Matte Black	US-FH695MB	\$195
Brushed Brass	US-FH695BB	\$195
Graphite	US-FH695GR	\$195
Brushed Gold	US-FH695BG	\$195

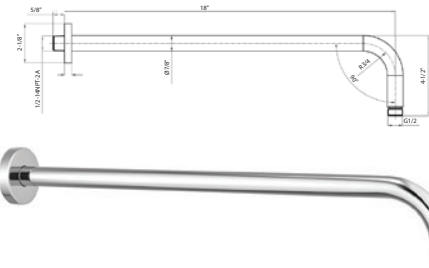

## TRADITIONAL 13" SHOWER ARM AND FLANGE

Solid brass

Projection: 13"

Inlet connection: 1/2" NPT male

IAPMO listed

Polished Chrome	<b>US-BL685C</b>	<b>\$135</b>
Polished Nickel	<b>US-BL685N</b>	<b>\$165</b>

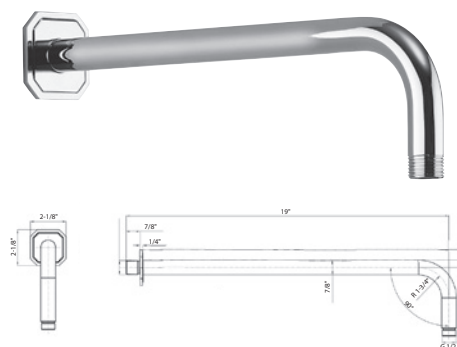

## TRADITIONAL 18" SHOWER ARM AND FLANGE

Solid Brass

Projection: 18"

Inlet connection: 1/2" NPT male

Polished Chrome	<b>US-BL695C</b>	<b>\$165</b>
Polished Nickel	<b>US-BL695N</b>	<b>\$195</b>

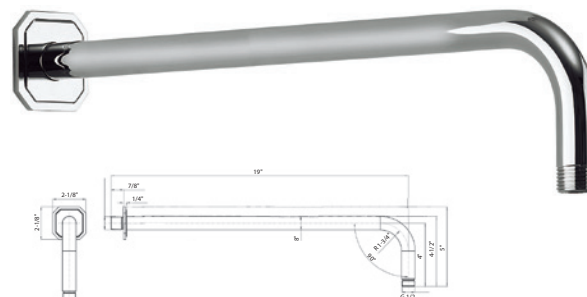

## MODERN 8" CEILING-MOUNT SHOWER ARM AND FLANGE

Solid brass

Projection: 7-3/4"

Inlet connection: 1/2" NPT male

IAPMO listed

Polished Chrome	<b>US-PRO689C</b>	<b>\$95</b>
Polished Nickel	<b>US-PRO689N</b>	<b>\$125</b>
Satin Nickel	<b>US-PRO689V</b>	<b>\$125</b>
Matte Black	<b>US-PRO689MB</b>	<b>\$125</b>
Brushed Brass	<b>US-PRO689BB</b>	<b>\$125</b>
Unlacquered Brass	<b>US-PRO689B</b>	<b>\$125</b>
Graphite	<b>US-PRO689GR</b>	<b>\$125</b>
Brushed Gold	<b>US-PRO689BG</b>	<b>\$125</b>

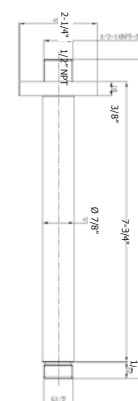

SVELTE 1 HANDSHOWER RAIL SET

Set includes Svelte single-function handshower, 59" hose, Svelte slide rail and Modern wall outlet

Single-function spray

Handshower includes vacuum breaker and flow restrictor

27-1/2" adjustable bar with bracket

60" metal hose included

Flow rate: 1.75 GPM

Inlet connection: 1/2" NPT female

Polished Chrome	US-HSS023027C	\$495
Polished Nickel	US-HSS023027N	\$595
Satin Nickel	US-HSS023027V	\$595
Matte Black	US-HSS023027MB	\$595
Brushed Brass	US-HSS023027BB	\$595
Graphite	US-HSS023027GR	\$595



SVELTE 2 HANDSHOWER RAIL SET

Set includes Svelte multi-function handshower, 59" hose, Svelte slide rail and Modern wall outlet

Multi-function spray: RainAir, AirPower, Massage

Handshower includes vacuum breaker and flow restrictor

27-1/2" adjustable bar with bracket

60" metal hose included

Flow rate: 1.75 GPM

Inlet connection: 1/2" NPT female

Polished Chrome	US-HSS023051C	\$495
Satin Nickel	US-HSS023051V	\$595
Matte Black	US-HSS023051MB	\$595
Polished Nickel	US-HSS023051PN	\$595
Brushed Brass	US-HSS023051BB	\$595
Graphite	US-HSS023051GR	\$595



SVELTE 3 HANDSHOWER RAIL SET

Set includes: Modern single-function handshower, 59" hose, Svelte slide rail and Modern wall outlet

Single-function spray

Handshower includes vacuum breaker and flow restrictor

27-1/2" adjustable bar with bracket

60" metal hose included

Flow rate: 1.75 GPM

Inlet connection: 1/2" NPT

Polished Chrome	US-HSS02336C	\$495
Satin Nickel	US-HSS02336V	\$595
Matte Black	US-HSS02336MB	\$595
Brushed Brass	US-HSS02336BB	\$595
Polished Nickel	US-HSS02336PN	\$595
Graphite	US-HSS02336GR	\$595



TAOS HANDSHOWER RAIL SET

Set includes handshower, hose, slide rail and wall outlet

Single-function spray: Rain

Handshower features EasyClean anti-limescale nozzles

Handshower includes vacuum breaker and flow restrictor

24" adjustable bar with bracket

Flow rate: 1.75 GPM

Inlet connection: 1/2" NPT female

IAPMO listed

Massachusetts code approved

Polished Chrome	17-30-PC	\$575
Polished Nickel	17-30-PN	\$695
Satin Nickel	17-30-SN	\$695
Matte Black	17-30-MB	\$695

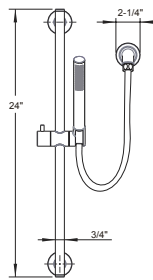
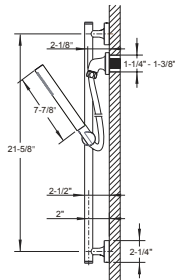

HEIR HANDSHOWER RAIL SET

Set includes handshower, hose and slide rail

Single-function spray

Handshower features EasyClean anti-limescale nozzles

Handshower includes vacuum breaker and flow restrictor

29-3/4" adjustable bar with bracket

Flow rate: 1.75 GPM

IAPMO listed

**Wall outlet included**

Brushed Brass	18-31-BB	\$795
Polished Nickel	18-31-PN	\$795



TRADITIONAL HANDSHOWER RAIL SET

Set includes handshower, hose, slide rail and wall outlet

Single-function spray

Handshower includes vacuum breaker and flow restrictor

24" adjustable bar with bracket

60" metal hose included

Flow rate: 1.75 GPM

Inlet connection: 1/2" NPT

<b>Metal handshower</b>		
Polished Chrome	US-WF930C	\$995
Polished Nickel	US-WF930N	\$1150





**DARBY HANDSHOWER RAIL SET**

Set includes handshower, hose,  
slide rail and wall outlet

Multi-function spray: Rain, aerated jet, massage

Handshower features EasyClean  
anti-limescale nozzles

Handshower includes vacuum  
breaker and flow restrictor

26" adjustable bar with bracket

Flow rate: 1.75 GPM

Inlet connection: 1/2" NPT female

IAPMO listed

Massachusetts code approved  
& WaterSense compliant

Polished Chrome	15-30-PC	\$575
Polished Nickel	15-30-PN	\$695
Satin Nickel	15-30-SN	\$695

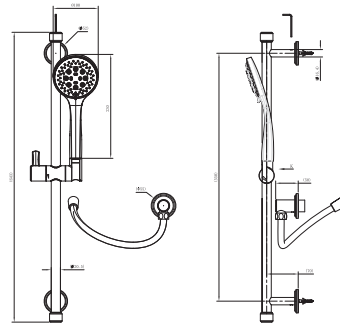
**LEYDEN HANDSHOWER RAIL SET**

Set includes handshower, hose,  
slide rail and wall outlet

Single-function spray: Rain

Handshower features EasyClean  
anti-limescale nozzles

Handshower includes vacuum  
breaker and flow restrictor

25-1/2" adjustable bar with bracket

Flow rate: 1.75 GPM

Inlet connection: 1/2" NPT female

IAPMO listed

Massachusetts code approved

Polished Chrome	14-30-PC	\$575
Polished Nickel	14-30-PN	\$695
Satin Nickel	14-30-SN	\$695

**BEREA HANDSHOWER RAIL SET**

Set includes handshower, hose,  
slide rail and wall outlet

Multi-function spray: Rain, aerated jet, massage

Handshower features EasyClean  
anti-limescale nozzles

Handshower includes vacuum  
breaker and flow restrictor

26" adjustable bar with bracket

Flow rate: 1.75 GPM

Inlet connection: 1/2" NPT female

IAPMO listed

Massachusetts code approved

Polished Chrome	11-30-PC	\$575
Polished Nickel	11-30-PN	\$695
Satin Nickel	11-30-SN	\$695

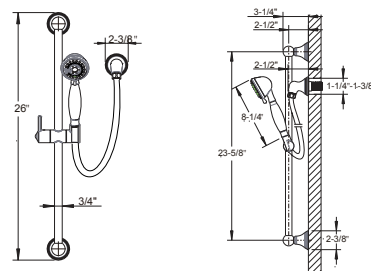

**SVELTE HANDSHOWER RAIL**

Length: 27-1/2"

Polished Chrome	<b>US-SR023C</b>	<b>\$215</b>
Polished Nickel	<b>US-SR023N</b>	<b>\$395</b>
Satin Nickel	<b>US-SR023S</b>	<b>\$395</b>
Matte Black	<b>US-SR023MB</b>	<b>\$395</b>
Brushed Brass	<b>US-SR040BB</b>	<b>\$395</b>
Graphite	<b>US-SR040GR</b>	<b>\$395</b>

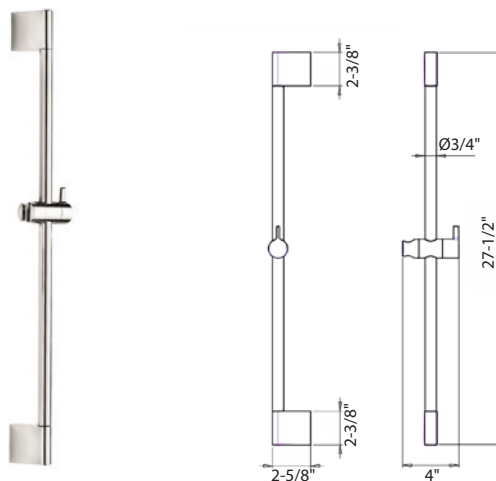
**WALDORF HANDSHOWER RAIL**

Length: 28"

Polished Chrome	<b>US-WF850C</b>	<b>\$750</b>
Polished Nickel	<b>US-WF850N</b>	<b>\$850</b>

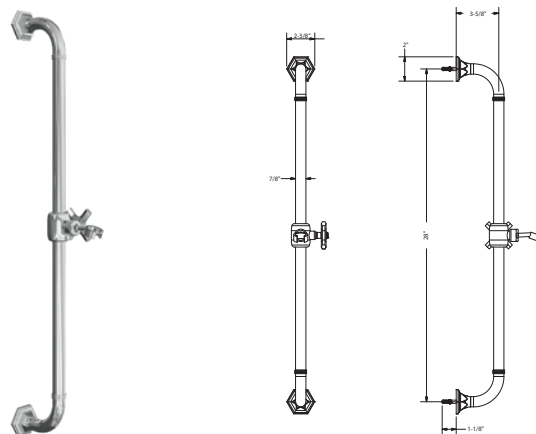
**BELGRAVIA HANDSHOWER RAIL**

Length: 25-3/4"

Polished Chrome	<b>US-BL850C</b>	<b>\$750</b>
Polished Nickel	<b>US-BL850N</b>	<b>\$850</b>

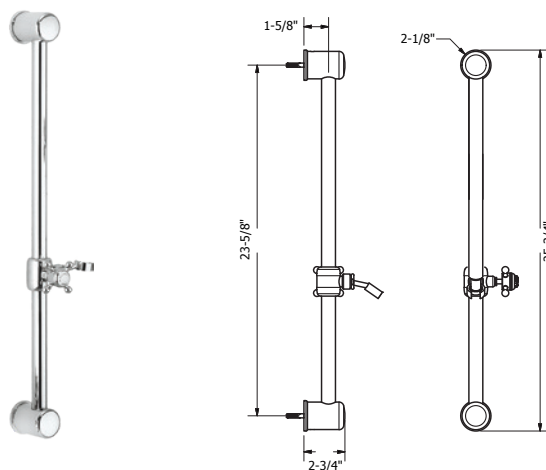

FENMORE HANDSHOWER SET WITH HOSE AND BRACKET WITH OUTLET

Single-spray
EasyClean anti-limescale nozzles
60" metal hose
Wall bracket includes vacuum breaker
Flow rate: 1.75 GPM
Inlet connection: 1/2" NPT male
IAPMO; Massachusetts code (pending)

Polished Chrome	28-07-PC	\$425
Graphite	28-07-GR	\$495

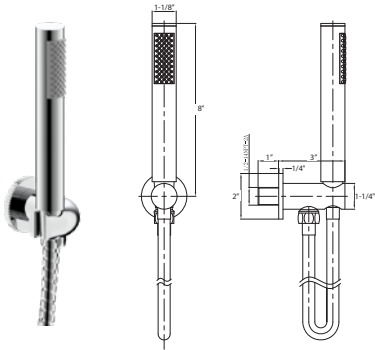

TAOS HANDSHOWER SET

Single spray
Handshower features EasyClean anti-limescale nozzles
Handshower includes vacuum breaker and flow restrictor
Flow rate: 1.75 GPM
Massachusetts code approved, IAPMO listed & CEC compliant

Polished Chrome	17-07-PC	\$395
Polished Nickel	17-07-PN	\$525
Satin Nickel	17-07-SN	\$525
Matte Black	17-07-MB	\$525
Brushed Gold	17-07-BG	\$525



HEIR HANDSHOWER SET WITH HOSE AND BRACKET WITH OUTLET

Single spray
EasyClean anti-limescale nozzles
60" metal hose
Wall bracket includes vacuum breaker
Flow rate: 1.75 GPM
Inlet connection: 1/2" NPT male
IAPMO listed

Brushed Brass	18-36-BB	\$425
Polished Nickel	18-36-PN	\$425

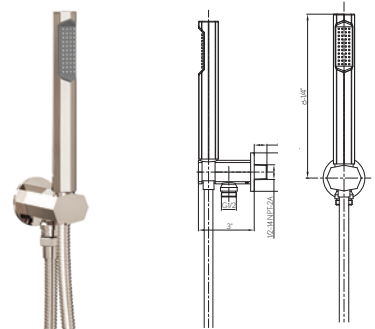

UNION HANDSHOWER SET WITH HOSE AND BRACKET WITH OUTLET

Single-spray
EasyClean anti-limescale nozzles
60" metal hose
Wall bracket includes vacuum breaker
Flow rate: 1.75 GPM
Inlet connection: 1/2" NPT

Polished Chrome	US-UN964C	\$475
Brushed Nickel	US-UN964BN	\$650
Brushed Black Chrome	US-UN964BBC	\$650
Unlacquered Brass	US-UN964B	\$475

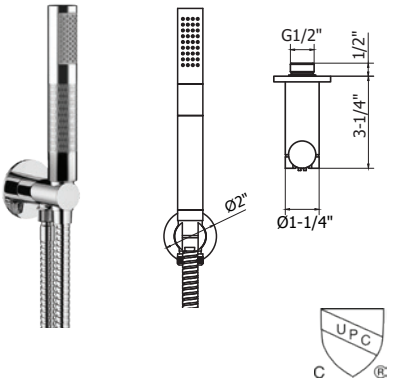

## MODERN ROUND HANDSHOWER SET WITH HOSE AND BRACKET WITH OUTLET

Single-spray
EasyClean anti-limescale nozzles
60" metal hose
Wall bracket includes vacuum breaker
Flow rate: 1.75 GPM
Inlet connection: 1/2" NPT male
Massachusetts code approved, IAPMO listed & WaterSense compliant

Polished Chrome	US-PRO965C	\$295
Satin Nickel	US-PRO965V	\$395
Matte Black	US-PRO965MB	\$395
Brushed Brass	US-PRO965BB	\$395
Brushed Gold	US-PRO965BG	\$395

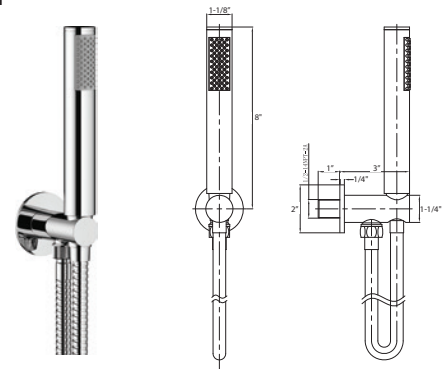

## WALDORF HANDSHOWER SET WITH HOSE AND BRACKET WITH OUTLET

Single-spray
60" metal hose
Wall bracket includes vacuum breaker
Flow rate: 1.75 GPM
Inlet connection: 1/2" NPT male
Massachusetts code approved
IAPMO listed

Polished Chrome	US-WF964C	\$425
Polished Nickel	US-WF964N	\$495

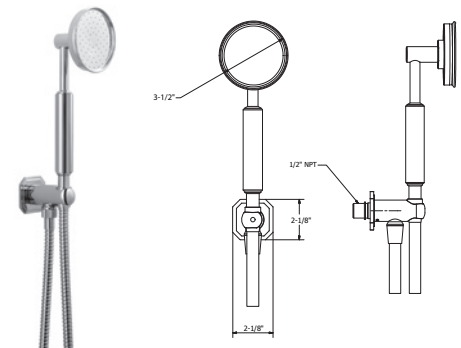

## TRADITIONAL HANDSHOWER SET WITH HOSE AND BRACKET WITH OUTLET

Single-spray
60" metal hose
Wall bracket includes vacuum breaker
Flow rate: 1.75 GPM
Inlet connection: 1/2" NPT male
Massachusetts code approved

Polished Chrome	US-BL964C	\$350
Polished Nickel	US-BL964N	\$395

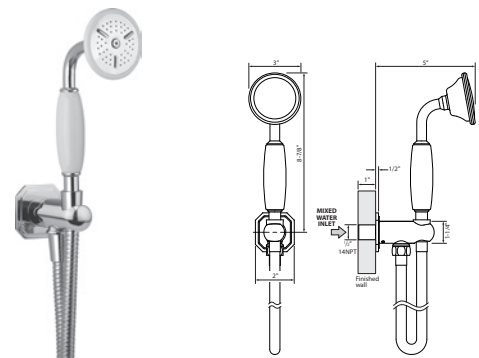

## DARBY HANDSHOWER SET

Single spray
Handshower features EasyClean anti-limescale nozzles
Handshower includes vacuum breaker and flow restrictor
Flow rate: 1.75 GPM
Massachusetts code approved, IAPMO listed & CEC compliant

Polished Chrome	15-07-PC	\$395
Polished Nickel	15-07-PN	\$500
Satin Nickel	15-07-SN	\$500



## LEYDEN HANDSHOWER SET

Single spray

Handshower features EasyClean  
anti-limescale nozzlesHandshower includes vacuum  
breaker and flow restrictor

Flow rate: 1.75 GPM

Massachusetts code approved, IAPMO listed  
& CEC compliant

Polished Chrome	<b>14-07-PC</b>	<b>\$395</b>
Polished Nickel	<b>14-07-PN</b>	<b>\$525</b>
Satin Nickel	<b>14-07-SN</b>	<b>\$525</b>



## SVELTE SINGLE-FUNCTION HANDSHOWER

Single spray

Handshower features EasyClean  
anti-limescale nozzlesHandshower includes vacuum  
breaker and flow restrictor

Flow rate: 1.75 GPM

CSA listed, Massachusetts code approved,  
CEC compliant

Polished Chrome	<b>US-HS027C</b>	<b>\$125</b>
Polished Nickel	<b>US-HS027N</b>	<b>\$175</b>
Satin Nickel	<b>US-HS027S</b>	<b>\$175</b>
Matte Black	<b>US-HS027MB</b>	<b>\$175</b>
Brushed Brass	<b>US-HS027BB</b>	<b>\$175</b>
Graphite	<b>US-HS027GR</b>	<b>\$175</b>

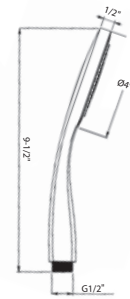

## SVELTE MULTI-FUNCTION HANDSHOWER

Multi-function spray: RainAir, AirPower, Massage

Handshower features EasyClean  
anti-limescale nozzlesHandshower includes vacuum  
breaker and flow restrictor

Flow rate: 1.75 GPM

CSA listed, Massachusetts code approved,  
CEC compliant

Polished Chrome	<b>US-HS051C</b>	<b>\$150</b>
Polished Nickel	<b>US-HS051PN</b>	<b>\$195</b>
Satin Nickel	<b>US-HS051S</b>	<b>\$195</b>
Matte Black	<b>US-HS051MB</b>	<b>\$195</b>
Brushed Brass	<b>US-HS051BB</b>	<b>\$195</b>
Graphite	<b>US-HS051GR</b>	<b>\$195</b>

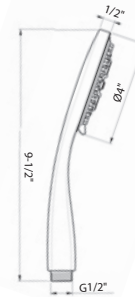

## MODERN HANDSHOWER

Single spray

Handshower features EasyClean  
anti-limescale nozzlesHandshower includes vacuum  
breaker and flow restrictor

Flow rate: 1.75 GPM

Massachusetts code approved, IAPMO listed,  
CEC compliant

Polished Chrome	<b>US-SH965C</b>	<b>\$125</b>
Polished Nickel	<b>US-SH965N</b>	<b>\$150</b>
Satin Nickel	<b>US-SH965V</b>	<b>\$150</b>
Matte Black	<b>US-SH965MB</b>	<b>\$150</b>
Brushed Brass	<b>US-SH965BB</b>	<b>\$150</b>
Graphite	<b>US-SH965GR</b>	<b>\$150</b>
Brushed Gold	<b>US-SH965BG</b>	<b>\$150</b>

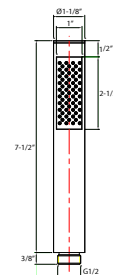



**WALDORF HANDSHOWER**

Single spray

Flow rate: 1.75 GPM

IAPMO listed, Massachusetts code approved,  
CEC compliant & WaterSense compliant

Polished Chrome	<b>US-WFHANDSETC</b>	<b>\$275</b>
Polished Nickel	<b>US-WFHANDSETN</b>	<b>\$325</b>

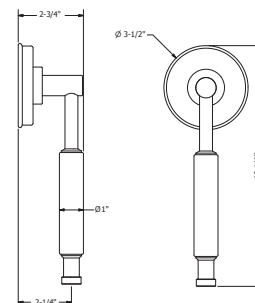
**BELGRAVIA HANDSHOWER**

Single spray

Flow rate: 1.75 GPM

IAPMO listed, Massachusetts code approved,  
CEC compliant & WaterSense compliant

Polished Chrome	<b>US-BLHANDSETC</b>	<b>\$175</b>
Polished Nickel	<b>US-BLHANDSETN</b>	<b>\$195</b>

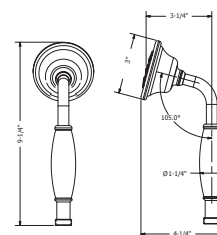
**59" HANDSHOWER HOSE**

Double-spiral brass hose

Length: 59"

1/2" female threads

IAPMO listed

Polished Chrome	<b>US-SH970C</b>	<b>\$75</b>
Polished Nickel	<b>US-SH970N</b>	<b>\$125</b>
Satin Nickel	<b>US-SH970V</b>	<b>\$125</b>
Matte Black	<b>US-SH970MB</b>	<b>\$125</b>
Brushed Brass	<b>US-SH970BB</b>	<b>\$125</b>
Unlacquered Brass	<b>US-SH977B</b>	<b>\$125</b>
Graphite	<b>US-SH977GR</b>	<b>\$125</b>
Brushed Black Chrome	<b>US-SH977BBC</b>	<b>\$125</b>
Brushed Gold	<b>US-SH977BG</b>	<b>\$125</b>



TAOS WALL BRACKET WITH OUTLET

Includes vacuum breaker  
Inlet connection size: 1/2" NPT male  
IAPMO listed

Polished Chrome	17-35-PC	\$195
Polished Nickel	17-35-PN	\$250
Satin Nickel	17-35-SN	\$250
Matte Black	17-35-MB	\$250
Brushed Gold	17-35-BG	\$250

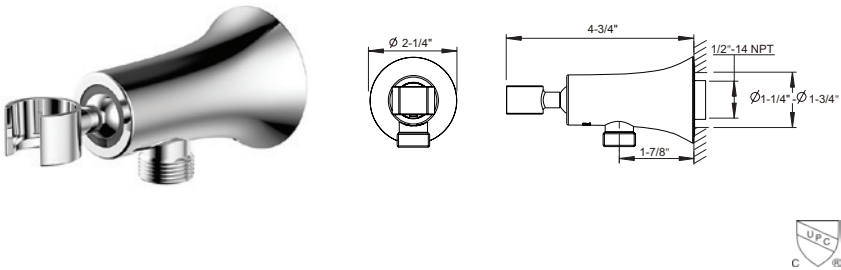

MODERN WALL BRACKET WITH OUTLET

Includes vacuum breaker  
Inlet connection size: 1/2" NPT

Polished Chrome	US-WB983C	\$125
Polished Nickel	US-WB983N	\$175
Satin Nickel	US-WB983V	\$175
Matte Black	US-WB983MB	\$175
Brushed Brass	US-WB983BB	\$175
Brushed Gold	US-WB983BG	\$175

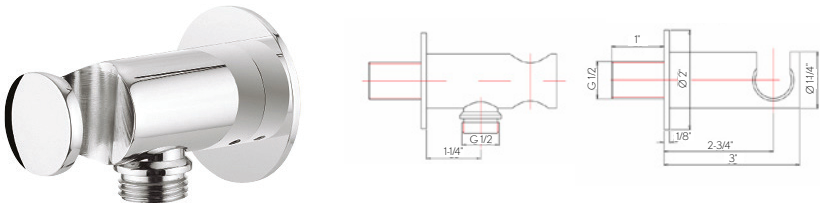

TRADITIONAL WALL BRACKET WITH OUTLET

Includes vacuum breaker  
Inlet connection size: 1/2" NPT male  
IAPMO listed

Polished Chrome	US-BL963C	\$195
Polished Nickel	US-BL963N	\$225

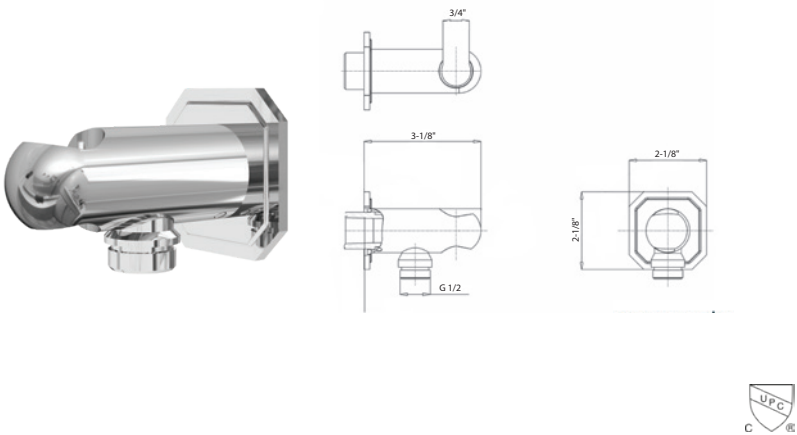

## LEYDEN WALL BRACKET WITH OUTLET

Includes vacuum breaker

Inlet connection size: 1/2" NPT male

IAPMO listed

Polished Chrome	<b>14-35-PC</b>	<b>\$195</b>
Polished Nickel	<b>14-35-PN</b>	<b>\$250</b>
Satin Nickel	<b>14-35-SN</b>	<b>\$250</b>

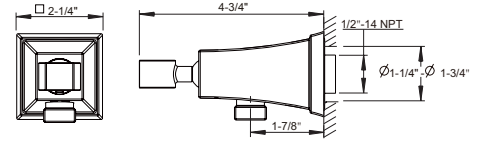

## DARBY WALL BRACKET WITH OUTLET

Includes vacuum breaker

Inlet connection size: 1/2" NPT male

Massachusetts code approved & IAPMO listed

Polished Chrome	<b>15-35-PC</b>	<b>\$195</b>
Polished Nickel	<b>15-35-PN</b>	<b>\$225</b>
Satin Nickel	<b>15-35-SN</b>	<b>\$225</b>

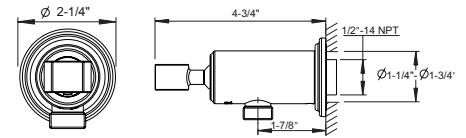

## MODERN WALL BRACKET

Polished Chrome	<b>US-WB963C</b>	<b>\$75</b>
Polished Nickel	<b>US-WB963N</b>	<b>\$95</b>
Satin Nickel	<b>US-WB963S</b>	<b>\$95</b>
Unlacquered Brass	<b>US-WB963B</b>	<b>\$95</b>

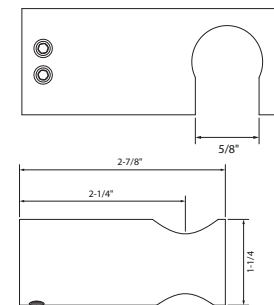

## TRADITIONAL WALL BRACKET

IAPMO listed

Massachusetts code approved

Polished Chrome	<b>US-BL953C</b>	<b>\$135</b>
Polished Nickel	<b>US-BL953N</b>	<b>\$165</b>

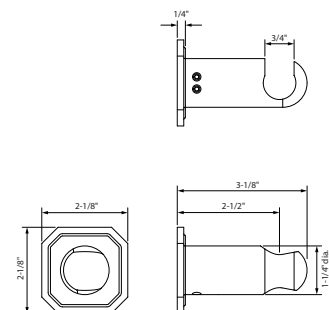

HEIR WALL OUTLET

Includes vacuum breaker  
Inlet connection: 1/2" NPT female  
IAPMO listed

Brushed Brass	18-33-BB	\$195
Polished Nickel	18-33-PN	\$195

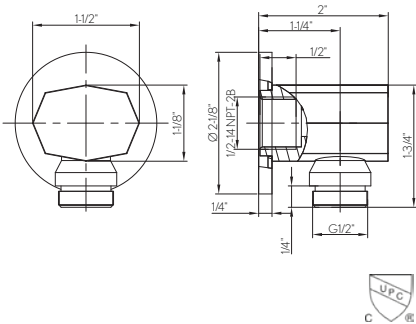

DARBY WALL OUTLET

Includes vacuum breaker  
Inlet connection size: 1/2" NPT male  
Massachusetts code approved & IAPMO listed

Polished Chrome	15-33-PC	\$175
Polished Nickel	15-33-PN	\$195
Satin Nickel	15-33-SN	\$195

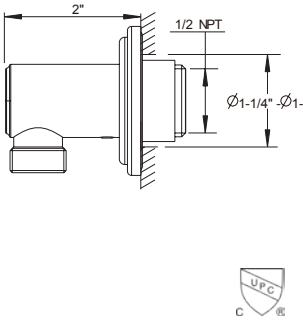

MODERN ROUND WALL OUTLET

Includes vacuum breaker  
Inlet connection size: 1/2" NPT female  
IAPMO listed

Polished Chrome	US-WL953C	\$125
Polished Nickel	US-WL953N	\$175
Satin Nickel	US-WL953V	\$175
Matte Black	US-WL953MB	\$175
Brushed Brass	US-WL953BB	\$175

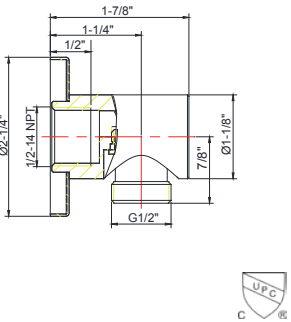

TRADITIONAL WALL OUTLET

Includes vacuum breaker  
Inlet connection size: 1/2" NPT female  
IAPMO listed

Polished Chrome	US-WF953C	\$125
Polished Nickel	US-WF953N	\$150

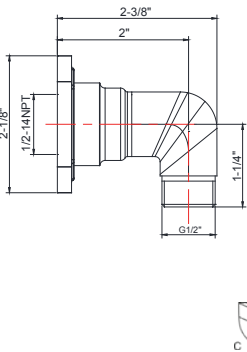





MPRO Towel Holder in Polished Chrome (US-PRO013C)



# ACCESSORIES



UNITING FORM AND FUNCTION  
TO COMPLETE THE BATHROOM  
DESIGN OF YOUR DREAMS.

**NEW!**

## FENMORE PAPER HOLDER

Polished Chrome	28-58-PC	\$125
Graphite	28-58-GR	\$150

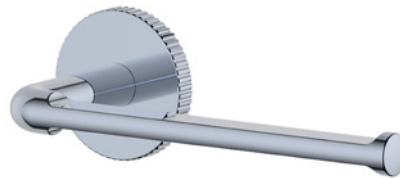

**NEW!**

## FENMORE ROBE HOOK

Polished Chrome	28-51-PC	\$95
Graphite	28-51-GR	\$125

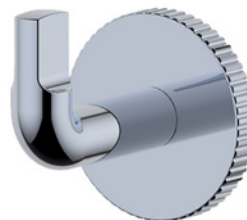

**NEW!**

## FENMORE HAND TOWEL BAR

Polished Chrome	28-60-PC	\$165
Graphite	28-60-GR	\$195



**NEW!**

## FENMORE 18" TOWEL BAR

Polished Chrome	28-65-PC	\$195
Graphite	28-65-GR	\$235

**Note:** Bar cannot be cut



**NEW!**

## FENMORE 24" TOWEL BAR

Polished Chrome	28-67-PC	\$225
Graphite	28-65-GR	\$275

**Note:** Bar cannot be cut



**TAOS PAPER HOLDER / TOWEL RING**

Polished Chrome	17-58-PC	\$95
Polished Nickel	17-58-PN	\$115
Satin Nickel	17-58-SN	\$115
Matte Black	17-58-MB	\$115
Brushed Gold	17-58-BG	\$115

**TAOS ROBE HOOK**

Polished Chrome	17-51-PC	\$75
Polished Nickel	17-51-PN	\$95
Satin Nickel	17-51-SN	\$95
Matte Black	17-51-MB	\$95
Brushed Gold	17-51-BG	\$95

**NEW!****TAOS 7" TOWEL BAR**

Polished Chrome	17-59-PC	\$110
Polished Nickel	17-59-PN	\$125
Satin Nickel	17-59-SN	\$125
Matte Black	17-59-MB	\$125
Brushed Gold	17-59-BG	\$125

**Note:** Bar cannot be cut**TAOS 18" TOWEL BAR**

Polished Chrome	17-65-PC	\$125
Polished Nickel	17-65-PN	\$150
Satin Nickel	17-65-SN	\$150
Matte Black	17-65-MB	\$150
Brushed Gold	17-65-BG	\$150

**Note:** Bar cannot be cut**TAOS 24" TOWEL BAR**

Polished Chrome	17-66-PC	\$150
Polished Nickel	17-66-PN	\$175
Satin Nickel	17-66-SN	\$175
Matte Black	17-66-MB	\$175
Brushed Gold	17-66-BG	\$175

**Note:** Bar cannot be cut

### HEIR PAPER HOLDER

Brushed Brass	<b>18-58-BB</b>	<b>\$225</b>
Polished Nickel	<b>18-58-PN</b>	<b>\$225</b>



### HEIR ROBE HOOK

Brushed Brass	<b>18-51-BB</b>	<b>\$150</b>
Polished Nickel	<b>18-51-PN</b>	<b>\$150</b>

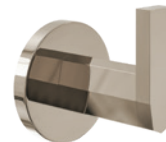

### HEIR TOWEL RING

Brushed Brass	<b>18-55-BB</b>	<b>\$195</b>
Polished Nickel	<b>18-55-PN</b>	<b>\$195</b>



### HEIR 24" TOWEL BAR

Brushed Brass	<b>18-66-BB</b>	<b>\$350</b>
Polished Nickel	<b>18-66-PN</b>	<b>\$350</b>



MPRO PAPER HOLDER

Polished Chrome	US-PRO029C	\$115
Matte Black	US-PRO029MB	\$150
Brushed Brass	US-PRO029BB	\$150
Satin Nickel	US-PRO029V	\$150



MPRO ROBE HOOK

Polished Chrome	US-PRO021C	\$75
Matte Black	US-PRO021MB	\$95
Brushed Brass	US-PRO021BB	\$95
Satin Nickel	US-PRO021V	\$95



MPRO TOWEL HOLDER

Polished Chrome	US-PRO013C	\$125
Matte Black	US-PRO013MB	\$175
Brushed Brass	US-PRO013BB	\$175
Satin Nickel	US-PRO013V	\$175



MPRO 23" TOWEL BAR

Polished Chrome	US-PRO024C	\$175
Matte Black	US-PRO024MB	\$225
Brushed Brass	US-PRO024BB	\$225
Satin Nickel	US-PRO024V	\$225





## UNION PAPER HOLDER

Polished Chrome	US-UN029C	\$225
Unlacquered Brass	US-UN029B	\$225
Brushed Black Chrome	US-UN029BBC	\$285
Brushed Nickel	US-UN029BN	\$285



## UNION ROBE HOOK

Polished Chrome	US-UN022C	\$125
Unlacquered Brass	US-UN022B	\$125
Brushed Black Chrome	US-UN022BBC	\$155
Brushed Nickel	US-UN022BN	\$155



## UNION 9" TOWEL HOLDER

Polished Chrome	US-UN013C	\$225
Unlacquered Brass	US-UN013B	\$225
Brushed Black Chrome	US-UN013BBC	\$295
Brushed Nickel	US-UN013BN	\$295

**Note:** Bar cannot be cut



## UNION 20" TOWEL BAR

Polished Chrome	US-UN023C	\$365
Unlacquered Brass	US-UN023B	\$365
Brushed Black Chrome	US-UN023BBC	\$465
Brushed Nickel	US-UN023BN	\$465

**Note:** Bar cannot be cut



UNION WALL-MOUNT SOAP DISPENSER

Polished Chrome	US-UN011C	\$350
Unlacquered Brass	US-UN011B	\$350
Brushed Black Chrome	US-UN011BBC	\$475
Brushed Nickel	US-UN011BN	\$475



UNION WALL-MOUNT TOILET BRUSH AND HOLDER

Polished Chrome	US-UN025C	\$675
Unlacquered Brass	US-UN025B	\$675
Brushed Black Chrome	US-UN025BBC	\$925
Brushed Nickel	US-UN025BN	\$925



### DARBY PAPER HOLDER

Polished Chrome	15-59-PC	\$135
Polished Nickel	15-59-PN	\$165
Satin Nickel	15-59-SN	\$165



### DARBY ROBE HOOK

Polished Chrome	15-51-PC	\$75
Polished Nickel	15-51-PN	\$95
Satin Nickel	15-51-SN	\$95



### DARBY TOWEL RING

Polished Chrome	15-55-PC	\$135
Polished Nickel	15-55-PN	\$165
Satin Nickel	15-55-SN	\$165



### DARBY 18" TOWEL BAR

Polished Chrome	15-65-PC	\$150
Polished Nickel	15-65-PN	\$175
Satin Nickel	15-65-SN	\$175

**Note:** Bar cannot be cut



### DARBY 24" TOWEL BAR

Polished Chrome	15-66-PC	\$155
Polished Nickel	15-66-PN	\$185
Satin Nickel	15-66-SN	\$185

**Note:** Bar cannot be cut



LEYDEN PAPER HOLDER / TOWEL RING

Polished Chrome	14-58-PC	\$95
Polished Nickel	14-58-PN	\$115
Satin Nickel	14-58-SN	\$115



LEYDEN ROBE HOOK

Polished Chrome	14-51-PC	\$75
Polished Nickel	14-51-PN	\$95
Satin Nickel	14-51-SN	\$95



LEYDEN 18" TOWEL BAR

Polished Chrome	14-65-PC	\$125
Polished Nickel	14-65-PN	\$150
Satin Nickel	14-65-SN	\$150



LEYDEN 24" TOWEL BAR

Polished Chrome	14-66-PC	\$150
Polished Nickel	14-66-PN	\$175
Satin Nickel	14-66-SN	\$175



### BEREA PAPER HOLDER / TOWEL RING

Polished Chrome	11-58-PC	\$95
Polished Nickel	11-58-PN	\$115
Satin Nickel	11-58-SN	\$115



### BEREA ROBE HOOK

Polished Chrome	11-51-PC	\$75
Polished Nickel	11-51-PN	\$95
Satin Nickel	11-51-SN	\$95



### BEREA 18" TOWEL BAR

Polished Chrome	11-65-PC	\$125
Polished Nickel	11-65-PN	\$150
Satin Nickel	11-65-SN	\$150



### BEREA 24" TOWEL BAR

Polished Chrome	11-66-PC	\$150
Polished Nickel	11-66-PN	\$175
Satin Nickel	11-66-SN	\$175







Taos Robe Hook in Satin Nickel (17-51-SN)







# BATHTUBS



## STRIKING AND POLISHED, SET THE STAGE WITH BATHTUBS OF DISTINCTION

At the core of our collection are enduring designs and groundbreaking materials.

Every Crosswater London bathtub is engineered for long-lasting beauty and exceptional performance. From classic to modern, Crosswater London bathtubs anchor the bathroom in brilliance and style.

## DUROCOAT® MATERIAL

The main component of DUROCOAT material is genuine dolomitic marble, a metamorphic rock of natural transformation estimated to be over 500 million years old. Consisting of 96% calcium magnesium carbonate, a natural mineral, the powder is produced by disintegrating and purifying the marble to create this groundbreaking material.

### BEAUTY

The unique physical properties of DUROCOAT ensure great reliability in manufacturing complex shapes. This is evident in the crisp details of the Waldorf bath. DUROCOAT's high-performance material protects the surface and ensures a flawlessly smooth finish for years to come.

### STRENGTH & STYLE

With its unique technological properties, DUROCOAT demonstrates a 35% increase in durability over comparable materials. Fully de-aerated, this resilient material forms a uniform core structure from layers of identical density. Made from the finest materials, Crosswater London bathtubs are warm to the touch with brilliant white color and high-gloss sheen. Scratch and stain-resistant with a solid and tough surface, every tub is protected by our exclusive sanitary gelcoat. Extremely hygienic, easy-to-clean surfaces prevent the build-up of bacteria and dirt, resulting in a safer bath environment. Relax and enjoy.

## CLEARSTONE MATERIAL

ClearStone is a milled sedimentary stone compound with molded polyester polymer coating. The coating is molded onto the bath surface (not painted) thus ensuring long-lasting performance in appearance, color, stability and resistance to scratching or cracking.

### BEAUTY

ClearStone allows designers more scope to soften the outlines and details of a space with bathtubs that feature elegantly tapering edge details and an overall softer appearance with clean, dynamic lines. Each ClearStone tub is hand-polished for over ten hours. ClearStone material has a lustrous finish across modern and classic designs.

### STRENGTH & STYLE

The composition of ClearStone creates a tough and hard-wearing compound ideally suited to modern demands for exceptional performance and endurance. Being a molded coating, ClearStone bathtubs have the highest resistance to accidental damage or thermal degradation.







BALTHAZAR BATHTUB WITH POLISHED STAINLESS EXTERIOR

Size: L 66" x W 30" x H 28"

Constructed of ClearStone material which is engineered to resist stain, retain heat and minimize maintenance

Generous size and center drain position comfortably accommodates two bathers

Water depth: 16-1/4"

Capacity: 62 gallons

Displaced capacity: 43 gallons

Weight: 244 lbs

Weight with water: 703 lbs

IAPMO listed; Massachusetts code approved

**Required waste & overflow sold separately**

For installation over a finished floor, please order ITD5135 Island Tub Drain (sold separately)



White with polished stainless steel exterior  
**US-N25CS \$8495**



REQUIRED WASTE & OVERFLOW

Traditional Trim Exposed Bath Waste & Overflow

Polished Chrome	US-CW11C	\$395	Unlacquered Brass	US-CW11B	\$695
Polished Nickel	US-CW11N	\$695	Brushed Brass	US-CW11BB	\$695
Satin Nickel	US-CW11S	\$695	Brushed Black Chrome	US-CW11BBC	\$695
Matte Black	US-CW11MB	\$695	Brushed Nickel	US-CW11BN	\$695



Island Tub Drain Adapter

For installation over a finished floor  
**ITD5135 \$350**

This item is highly recommended for ease of installation.



See page 329 for detailed information

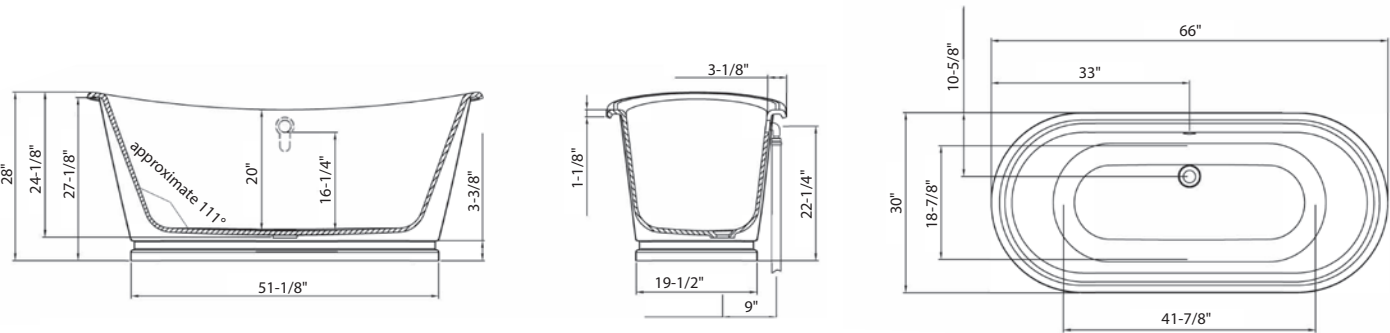



BALTHAZAR BATHTUB WITH POLISHED NICKEL EXTERIOR

Size: L 66" x W 30" x H 28"

Constructed of ClearStone material which is engineered to resist stain, retain heat and minimize maintenance

Generous size and center drain position comfortably accommodates two bathers

Water depth: 16-1/4"

Capacity: 62 gallons

Displaced capacity: 43 gallons

Weight: 244 lbs

Weight with water: 703 lbs

IAPMO listed; Massachusetts code approved

**Required waste & overflow sold separately**

For installation over a finished floor, please order ITD5135 Island Tub Drain (sold separately)



White with polished nickel exterior  
**US-N25NCS \$8495**

REQUIRED WASTE & OVERFLOW

Traditional Trim Exposed Bath Waste & Overflow

Polished Chrome	US-CW11C	\$395	Unlacquered Brass	US-CW11B	\$695
Polished Nickel	US-CW11N	\$695	Brushed Brass	US-CW11BB	\$695
Satin Nickel	US-CW11S	\$695	Brushed Black Chrome	US-CW11BBC	\$695
Matte Black	US-CW11MB	\$695	Brushed Nickel	US-CW11BN	\$695



Island Tub Drain Adapter

For installation over a finished floor  
**ITD5135 \$350**

This item is highly recommended for ease of installation.



See page 329 for detailed information

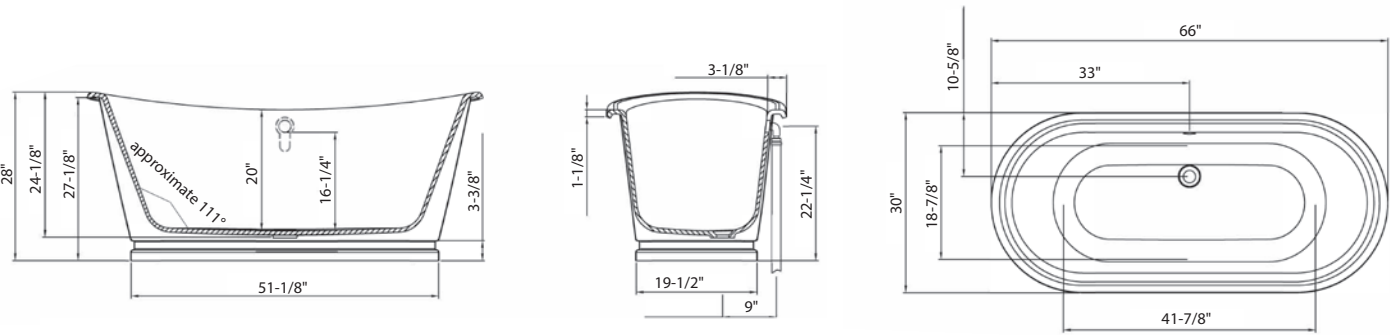





BALTHAZAR BATHTUB WITH GOLD EXTERIOR

Size: L 66" x W 30" x H 28"

Constructed of ClearStone material which is engineered to resist stain, retain heat and minimize maintenance

Generous size and center drain position comfortably accommodates two bathers

Water depth: 16-1/4"

Capacity: 62 gallons

Displaced capacity: 43 gallons

Weight: 244 lbs

Weight with water: 703 lbs

IAPMO listed; Massachusetts code approved

**Required waste & overflow sold separately**

For installation over a finished floor, please order ITD5135 Island Tub Drain (sold separately)



White with gold exterior  
**US-N25GCS \$8495**

REQUIRED WASTE & OVERFLOW

Traditional Trim Exposed Bath Waste & Overflow

Polished Chrome	US-CW11C	\$395	Unlacquered Brass	US-CW11B	\$695
Polished Nickel	US-CW11N	\$695	Brushed Brass	US-CW11BB	\$695
Satin Nickel	US-CW11S	\$695	Brushed Black Chrome	US-CW11BBC	\$695
Matte Black	US-CW11MB	\$695	Brushed Nickel	US-CW11BN	\$695



Island Tub Drain Adapter

For installation over a finished floor  
**ITD5135 \$350**

This item is highly recommended for ease of installation.



See page 329 for detailed information

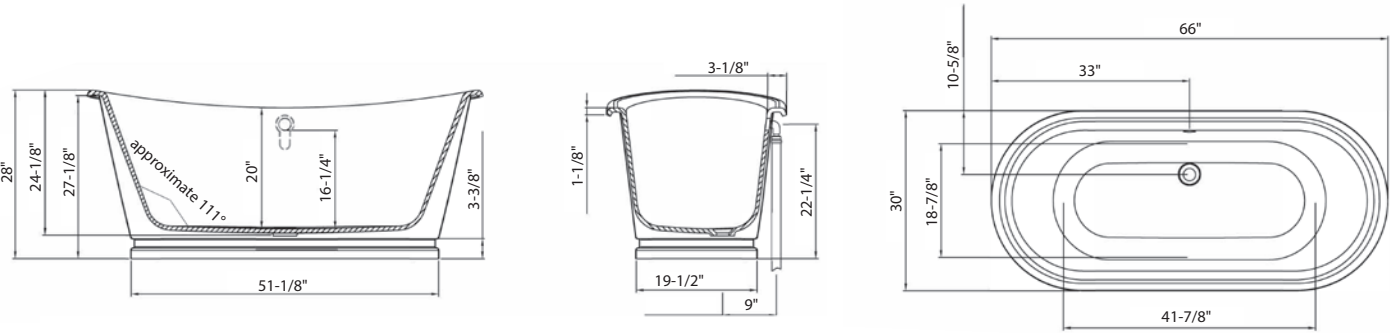





BALTHAZAR BATHTUB WITH WHITE EXTERIOR

Size: L 66" x W 30" x H 28"

Constructed of ClearStone material which is engineered to resist stain, retain heat and minimize maintenance

Generous size and center drain position comfortably accommodates two bathers

Water depth: 16-1/4"

Capacity: 62 gallons

Displaced capacity: 43 gallons

Weight: 244 lbs

Weight with water: 703 lbs

IAPMO listed; Massachusetts code approved

**Required waste & overflow sold separately**

For installation over a finished floor, please order ITD5135 Island Tub Drain (sold separately)



White with white exterior  
**US-N25WCS** **\$7995**

REQUIRED WASTE & OVERFLOW

Traditional Trim Exposed Bath Waste & Overflow

Polished Chrome	US-CW11C	\$395	Unlacquered Brass	US-CW11B	\$695
Polished Nickel	US-CW11N	\$695	Brushed Brass	US-CW11BB	\$695
Satin Nickel	US-CW11S	\$695	Brushed Black Chrome	US-CW11BBC	\$695
Matte Black	US-CW11MB	\$695	Brushed Nickel	US-CW11BN	\$695



Island Tub Drain Adapter

For installation over a finished floor  
**ITD5135 \$350**

This item is highly recommended for ease of installation.



See page 329 for detailed information

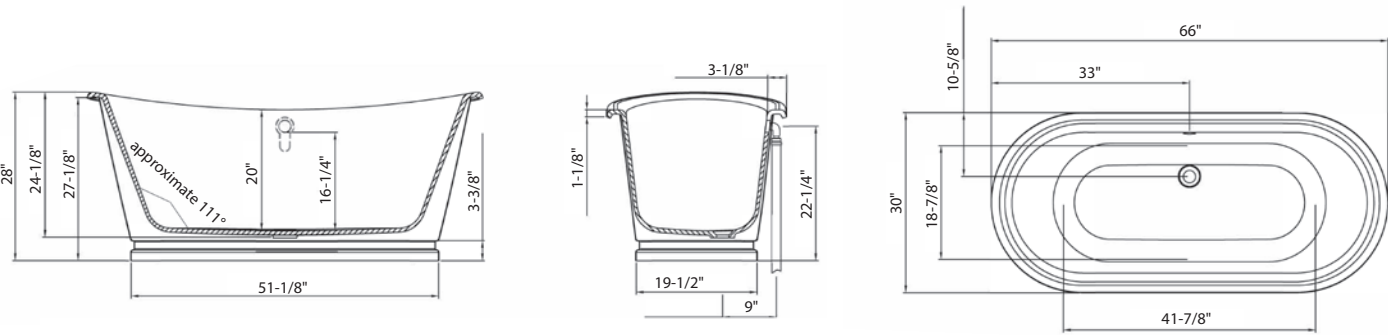





## BALTHAZAR BATHTUB WITH BLACK EXTERIOR

Size: L 66" x W 30" x H 28"

Constructed of ClearStone material which is engineered to resist stain, retain heat and minimize maintenance

Generous size and center drain position comfortably accommodates two bathers

Water depth: 16-1/4"

Capacity: 62 gallons

Displaced capacity: 43 gallons

Weight: 244 lbs

Weight with water: 703 lbs

IAPMO listed; Massachusetts code approved

**Required waste & overflow sold separately**

For installation over a finished floor, please order ITD5135 Island Tub Drain (sold separately)



White with black exterior  
US-N25BCS

**\$7995**

### REQUIRED WASTE & OVERFLOW

#### Traditional Trim Exposed Bath Waste & Overflow

Polished Chrome	US-CW11C	\$395
Polished Nickel	US-CW11N	\$695
Satin Nickel	US-CW11S	\$695
Matte Black	US-CW11MB	\$695

Unlacquered Brass	US-CW11B	\$695
Brushed Brass	US-CW11BB	\$695
Brushed Black Chrome	US-CW11BBC	\$695
Brushed Nickel	US-CW11BN	\$695



#### Island Tub Drain Adapter

For installation over a finished floor  
ITD5135 **\$350**

This item is highly recommended for ease of installation.



See page 329 for detailed information

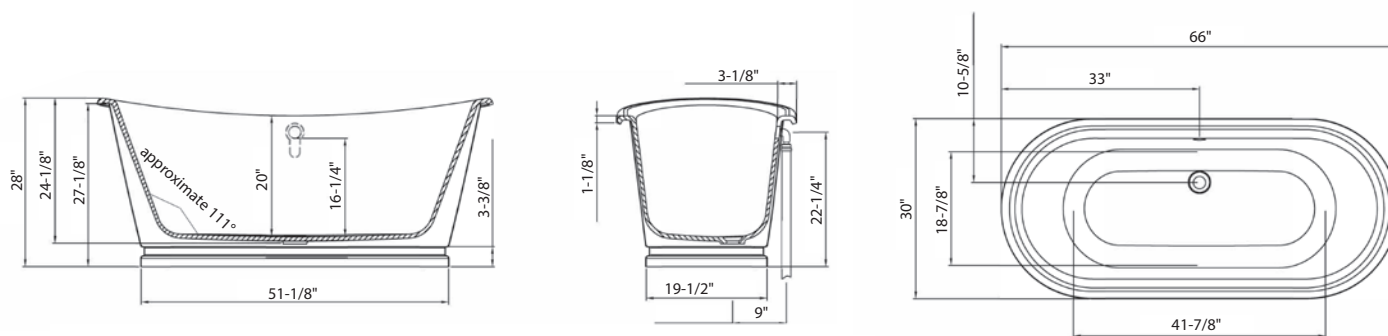







TAOS BACK-TO-WALL BATHTUB

- Size: L 66-1/2" x W 31-1/2" x H 21-5/8"
- Integrated overflow and matching ClearStone drain included
- Constructed of ClearStone material which is engineered to resist stain, retain heat and minimize maintenance
- Sits flush against the wall
- Ledge provides platform for deck-mount tub filler
- Undrilled ledge
- Generous size and center drain position comfortably accommodates two bathers
- Water depth: 17"
- Capacity: 92 gallons
- Displaced capacity: 74 gallons
- Weight: 295 lbs
- Weight with water: 829 lbs
- IAPMO listed, Massachusetts code approved
- For installation over a finished floor, please order ITD5135 Island Tub Drain (sold separately)

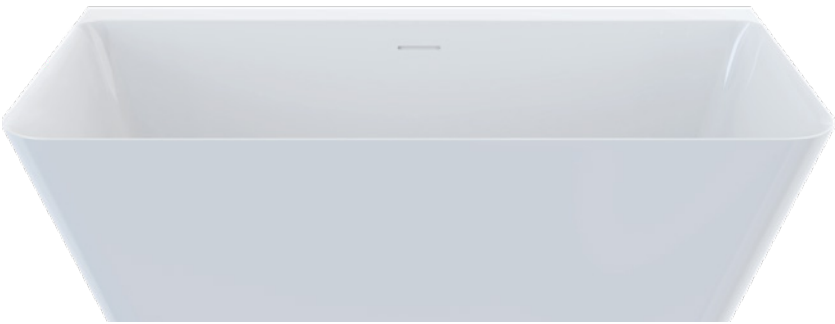

Semi-Gloss White    **TAO-F6232-C-WH**    **\$4275**

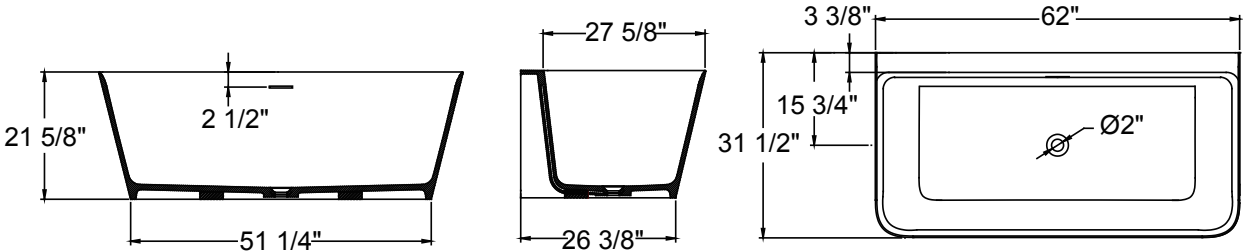



HEIR 5' BATHTUB

- Size: L 60" x W 32" x H 22-1/2"
- Integrated overflow and matching ClearStone drain included
- Constructed of ClearStone material which is engineered to resist stain, retain heat and minimize maintenance
- Center drain position
- Water depth: 17-3/4"
- Capacity: 95 gallons
- Displaced capacity: 76 gallons
- Weight: 264 lbs
- Weight with water: 843 lbs
- IAPMO listed
- Massachusetts code approved
- For installation over a finished floor, please order ITD5135 Island Tub Drain (sold separately)



Semi-Gloss White HEI-F6032-C-WH \$3975

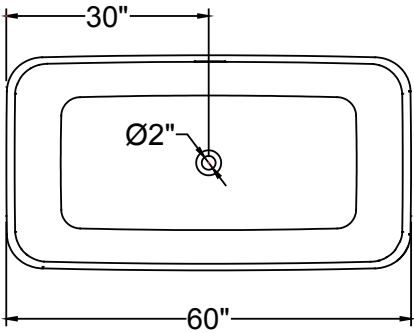
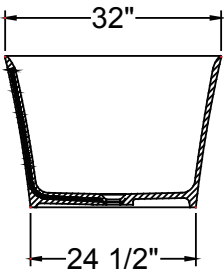
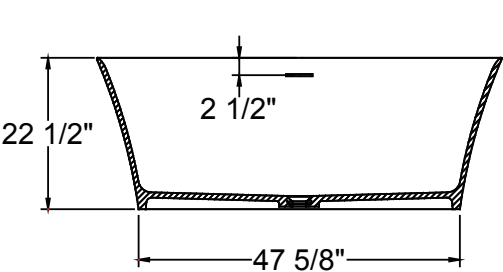





HEIR 5.5' BATHTUB

- Size: L 66" x W 32" x H 22-1/2"
- Integrated overflow and matching ClearStone drain included
- Constructed of ClearStone material which is engineered to resist stain, retain heat and minimize maintenance
- Center drain position
- Generous size and center drain position comfortably accommodates two bathers
- Water depth: 17-3/4"
- Capacity: 111 gallons
- Displaced capacity: 93 gallons
- Weight: 284 lbs
- Weight with water: 935 lbs
- IAPMO listed
- Massachusetts code approved
- For installation over a finished floor, please order ITD5135 Island Tub Drain (sold separately)



Semi-Gloss White HEI-F6632-C-WH \$4275

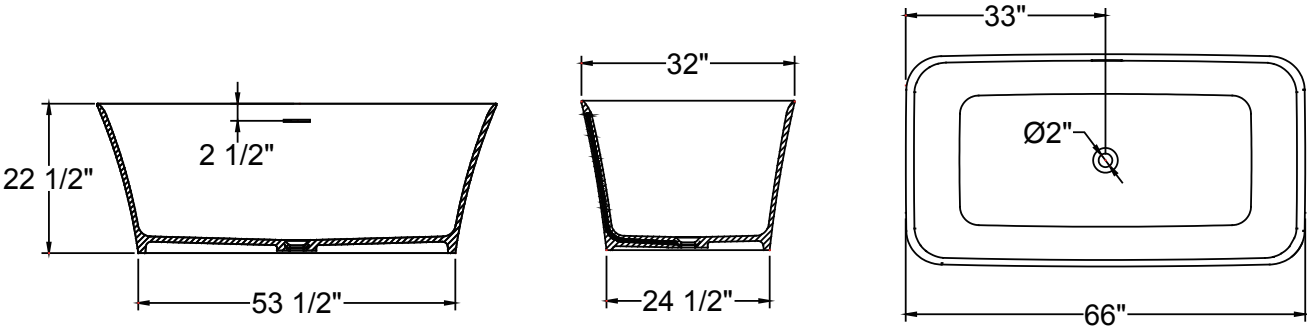





MPRO 5' BATHTUB

- Size: L 59 " x W 31-1/2" x H 22-1/2"
- Integrated overflow and matching ClearStone drain included
- Integrated overflow and matching ClearStone drain included
- Constructed of ClearStone material which is engineered to resist stain, retain heat and minimize maintenance
- Center drain position comfortably accommodates two bathers
- Water depth: 17-3/4"
- Capacity: 96 gallons
- Displaced capacity: 77 gallons
- Weight: 216 lbs
- Weight with water: 770 lbs
- IAPMO listed
- Massachusetts code approved
- For installation over a finished floor, please order ITD5135 Island Tub Drain (sold separately)



Semi-Gloss White **PRO-F5932-C-WH** **\$3975**

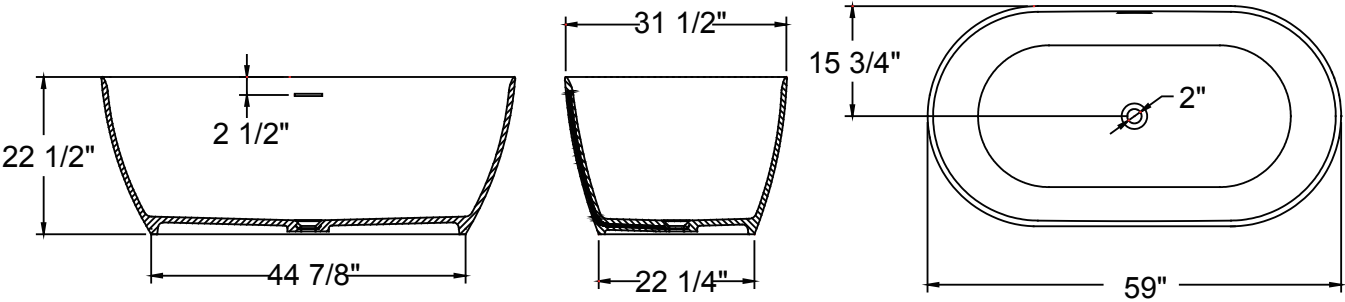





MPRO 5.5' BATHTUB

Size: L 66-1/2" x W 31-1/2" x H 22-1/2"

Integrated overflow and matching  
ClearStone drain included

Constructed of ClearStone material  
which is engineered to resist stain, retain  
heat and minimize maintenance

Generous size and center drain position  
comfortably accommodates two bathers

Water depth: 17-3/4"

Capacity: 110 gallons

Displaced capacity: 91 gallons

Weight: 293 lbs

Weight with water: 937lbs

IAPMO listed

Massachusetts code approved

For installation over a finished floor, please order  
ITD5135 Island Tub Drain (sold separately)



Semi-Gloss White **PRO-F6732-C-WH \$4275**

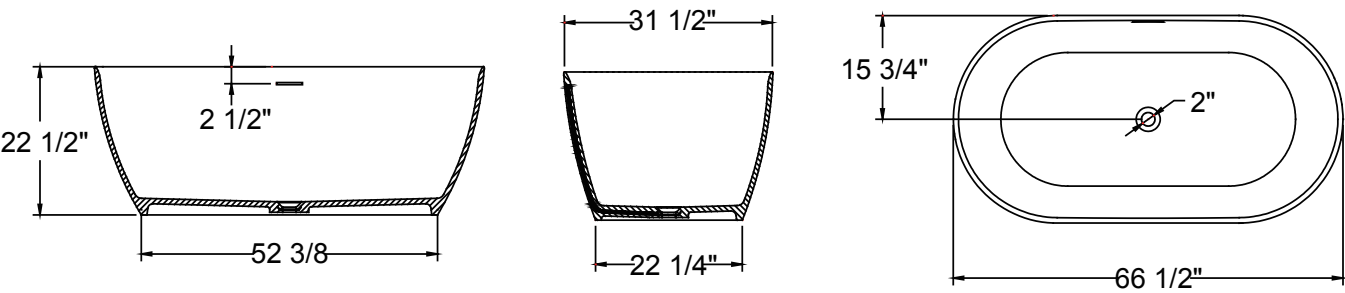







BELGRAVIA PEDESTAL BATHTUB

Size: L 66-1/2" x W 31-1/2" x H 24-1/8"

Constructed of ClearStone material which is engineered to resist stain, retain heat and minimize maintenance

Center drain position comfortably accommodates two bathers

Water depth: 15-2/4"

Capacity: 67 gallons

Displaced capacity: 49 gallons

Weight: 235 lbs

Weight with water: 675 lbs

IAPMO listed

Massachusetts code approved

Not suitable for rim mounting faucet

**Required waste & overflow sold separately**



Semi-Gloss White    **BEL-F6732-C-PD-WH    \$4275**

REQUIRED WASTE AND OVERFLOW

Traditional trim exposed bath waste & overflow

Polished Chrome	US-BTW0222C	\$695
Polished Nickel	US-BTW0222N	\$895
Satin Nickel	US-BTW0222V	\$895

See page 329 for detailed information

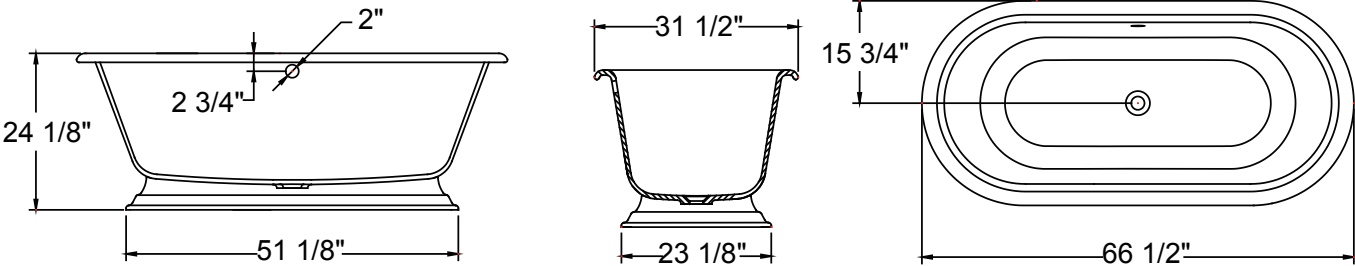



BELGRAVIA FOOTED BATHTUB

Size: L 66-1/2" x W 31-1/2" x H 26-1/8"
Constructed of ClearStone material which is engineered to resist stain, retain heat and minimize maintenance
Center drain position comfortably accommodates two bathers
Water depth: 15-1/4"
Capacity: 64 gallons
Displaced capacity: 45 gallons
Weight: 196 lbs (bathtub only)
Weight with water: 636 lbs (bathtub only)
IAPMO listed
Massachusetts code approved
Not suitable for rim mounting faucet
<b>Required waste &amp; overflow sold separately</b>

BELGRAVIA Footed Bathtub with Polished Chrome Claw Feet	
<b>BEL-F6732-C-FT-WH-C</b>	<b>\$4275</b>
BELGRAVIA Footed Bathtub with Polished Nickel Claw Feet	
<b>BEL-F6732-C-FT-WH-N</b>	<b>\$4275</b>
BELGRAVIA Footed Bathtub with White Claw Feet	
<b>BEL-F6732-C-FT-WH</b>	<b>\$4275</b>



REQUIRED WASTE AND OVERFLOW

Traditional trim exposed bath waste & overflow

Polished Chrome	<b>US-BTW0222C</b>	<b>\$695</b>
Polished Nickel	<b>US-BTW0222N</b>	<b>\$895</b>
Satin Nickel	<b>US-BTW0222V</b>	<b>\$895</b>

See page 329 for detailed information

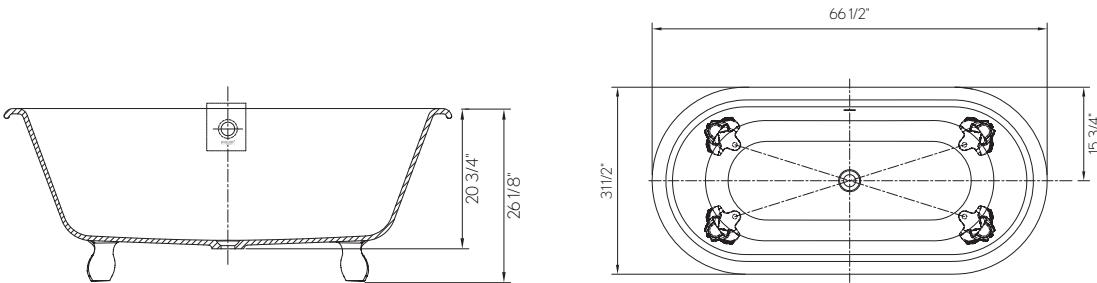





## BELGRAVIA SLIPPER FREESTANDING FOOTED BATHTUB

Size: L 60" x W 31" x H 31-5/8"

Constructed of ClearStone material which is engineered to resist stain, retain heat and minimize maintenance

Claw feet available in Polished chrome, Polished nickel and White

End drain position

Water depth: 15"

Capacity: 54 gallons

Displaced capacity: 36 gallons

Weight: 196 lbs (bathtub only)

Weight with water: 563 lbs (bathtub only)

IAPMO listed

Massachusetts code approved

Not suitable for rim mounting faucet

**Required waste & overflow sold separately**



Belgravia Slipper Footed Bathtub with Polished Chrome Claw Feet

**BEL-F6031-E-FT-WH-C \$3975**

Belgravia Slipper Footed Bathtub with Polished Nickel Claw Feet

**BEL-F6031-E-FT-WH-N \$3975**

Belgravia Slipper Footed Bathtub with White Claw Feet

**BEL-F6031-E-FT-WH \$3975**

### REQUIRED WASTE AND OVERFLOW

#### Traditional trim exposed bath waste & overflow

Polished Chrome **US-BTW0222C \$695**

Polished Nickel **US-BTW0222N \$895**

Satin Nickel **US-BTW0222V \$895**

See page 329 for detailed information

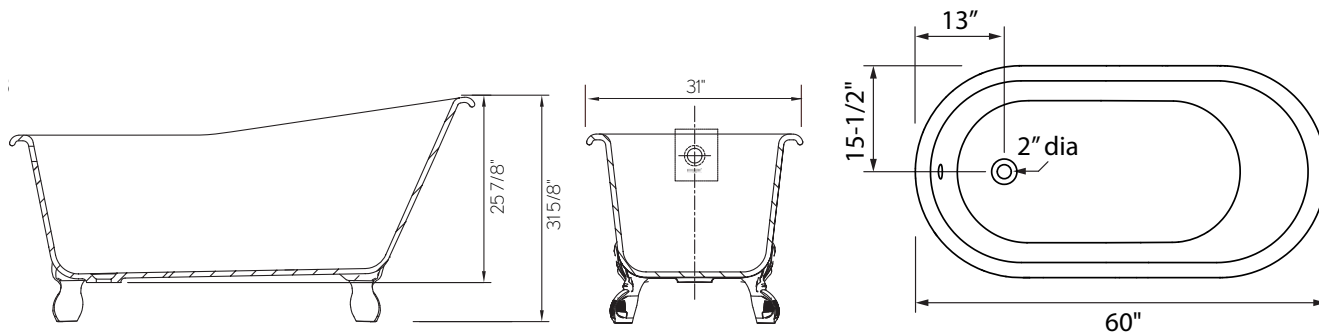









# RESSA SPA TOILETS



REFRESHING AND REJUVENATING.  
A NEW LEVEL OF  
PERSONALIZED COMFORT.

With elegant Scandinavian design and efficient performance, Ressa offers an unmatched balance of features, aesthetics, and surprising affordability.



RESSA X1 SPA TOILET

- One-piece toilet with integrated cleaning and comfort functions
- Skirted bowl
- SoftClose, anti-bacterial seat
- Operated by remote control with wall-mount hanger (included)
- Heated seat with temperature control (6 levels)
- Front and rear washing with adjustable temperature (6 levels), pressure (3 levels) and nozzle position (5 levels)
- Arc-shaped spray wand for wider spray range and greater distance from falling waste
- Warm air dryer with adjustable temperature (6 levels) and volume (6 levels)
- Deodorizer
- Night light
- Auto flush feature
- Includes 2 user ID settings
- Size: L 27-1/8" x W 16-1/8" x H 18-3/4"
- Single flushing system 1.25 GPF (4.8 LPF)
- MAP flushing performance score: 800
- 12" rough-in
- IAPMO listed; Massachusetts code approved
- WaterSense compliant



RESSA  
SPA TOILETS

Ressa X1 Spa Toilet      **US-RS100W**      **\$2095**

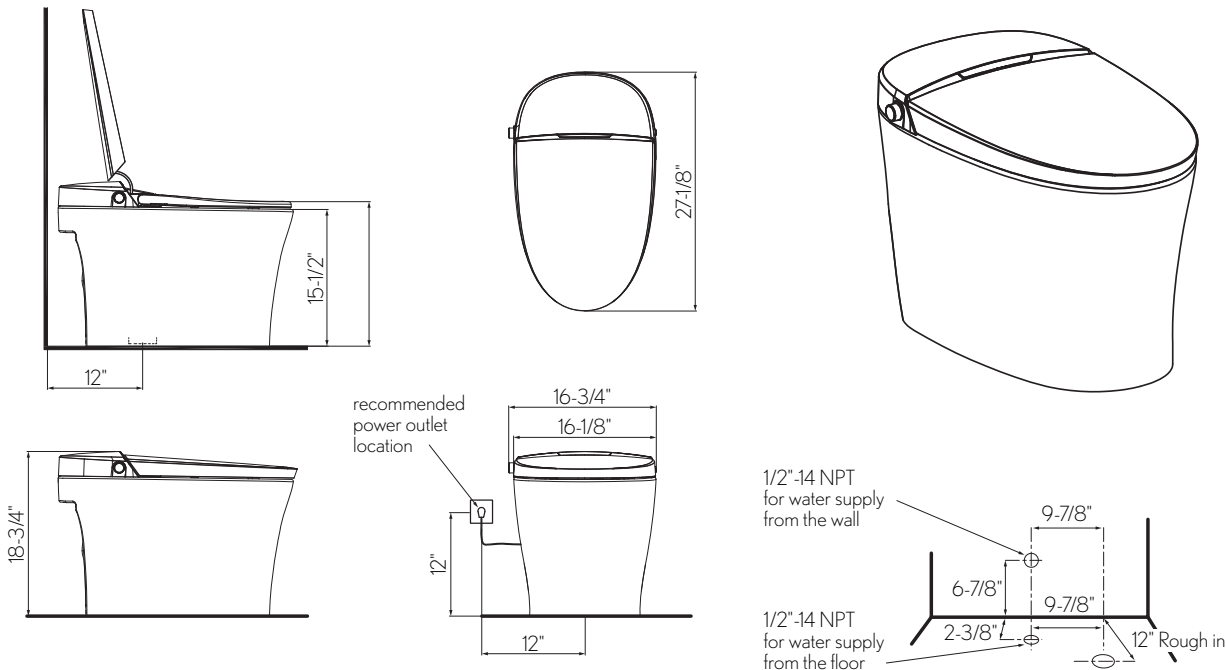



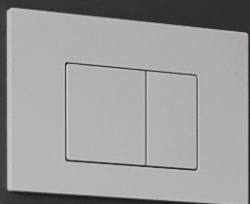

# Easily Customizable Smart Features



## Spray Pressure

3 adjustable pressure levels.



## Front Spray

Multi-directional front washing function, adjustable to your cleaning needs.



## Water Temperature

6 adjustable water temperature levels.



## Night Light

In-bowl illumination.



REAR



PRESSURE



POSITION



FRONT



DRY



STOP



WATER TEMP



DRYER TEMP



SEAT TEMP



LIGHT



FLUSH

ressa<sup>x</sup>



## Wand Position

5 adjustable nozzle positions.



## Rear Spray

Multi-directional rear washing function, adjustable to your cleaning needs.



## Seat Temperature

6 seat temperature levels, distributed evenly through an energy-saving aluminum film.



## Flush

Remote-control flush option.



## Two User ID Settings

Select your favorite pressure, position and temperature with the push of a button.



## Dryer

Soft, warm wind drying.



## Dryer Temperature

Adjustable dryer temperature, from room-temperature to 54°F.

## RESSA X2 WALL-HUNG SPA TOILET

WaterSense compliant

Dual flush actuator plates sold separately



**\$3750**



Ressa X2, Tank/Cistern  
**US-RS200-TC** \$

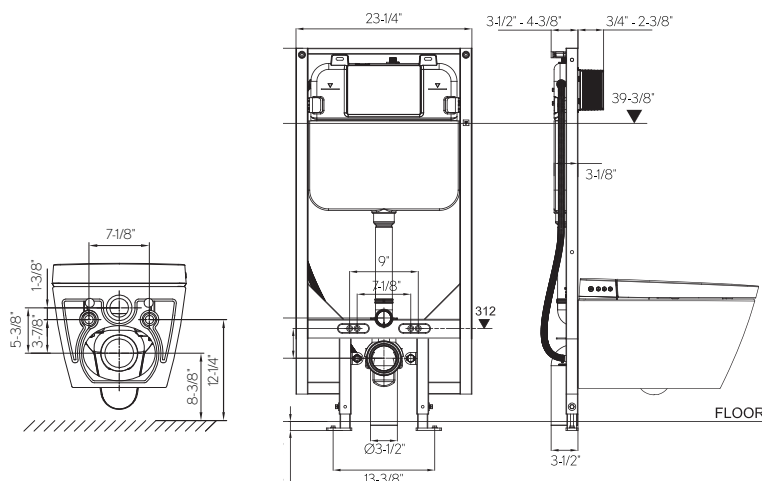
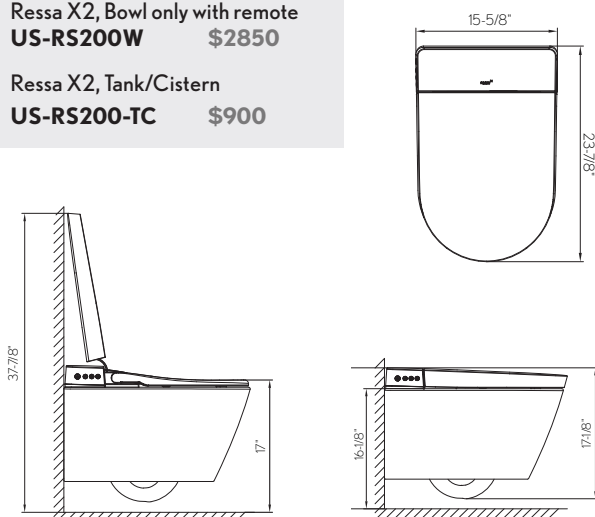

**NEW!**

**RESSA X2 DUAL FLUSH ACTUATOR PLATES**

Size: W 9-5/8 x H 6-4/8 x D 0-3/8

Material: ABS (Acrylonitrile butadiene styrene)

White	<b>US-RSPLT-WH</b>	<b>\$200</b>
Polished Chrome	<b>US-RSPLT-PC</b>	<b>\$200</b>
Brushed Brass	<b>US-RSPLT-BB</b>	<b>\$250</b>
Satin Nickel	<b>US-RSPLT-SN</b>	<b>\$250</b>
Polished Nickel	<b>US-RSPLT-PN</b>	<b>\$250</b>
Matte Black	<b>US-RSPLT-MB</b>	<b>\$250</b>
Graphite	<b>US-RSPLT-GR</b>	<b>\$250</b>

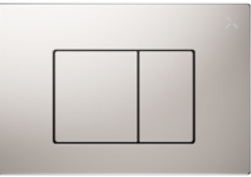
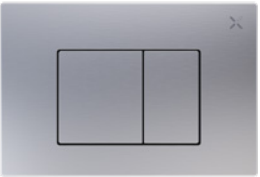
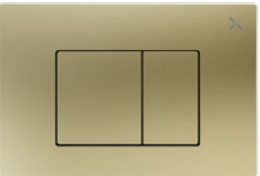
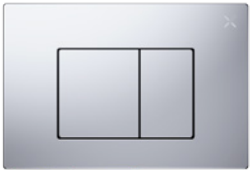
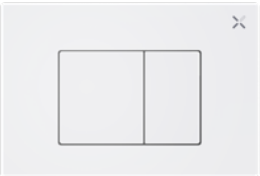
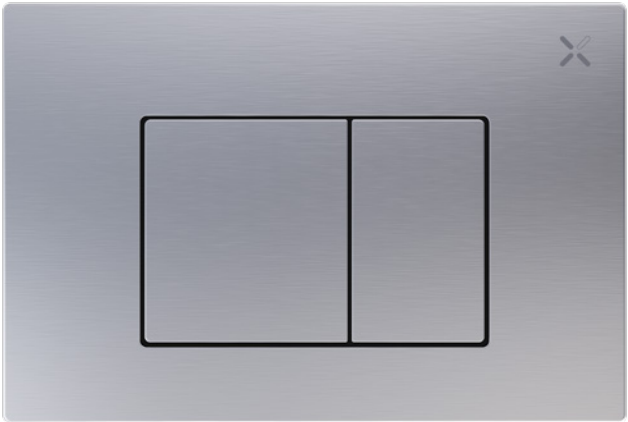

RESSA  
SPA TOILETS





# TOILETS



## TIMELESS DESIGNS TO SUIT ALL BATHROOM STYLES

From streamlined designs to traditional styles, choose from a beautiful selection of sanitaryware products to create your ideal bathroom suite. Manufactured using only the finest materials and the latest production techniques, each product will reflect a sense of individual style.



HEIR ONE-PIECE SINGLE-FLUSH TOILET

Size: L 28-1/2" x W 16-1/4" x H 29-1/2"
Seat included
Single flushing system
1.28 GPF (4.8 LPF)
MAP flushing performance score: 1,000 grams
Universal-height skirted bowl
Elongated bowl with US-SEATU8 SoftClose quick-release seat
Chrome-plated, left-hand side-mount trip lever
Concealed, fully-glazed trapway
8-1/4" x 5-1/4" water surface size
12" rough-in
IAPMO listed; Massachusetts code approved
WaterSense compliant
Fluidmaster parts with 5 year warranty

Heir one-piece single-flush toilet  
**US-HEI9005CW-SF** **\$899**

<b>Trip lever</b>		
Polished Chrome	<b>US-TL6995C</b>	<b>\$50</b>
Polished Nickel	<b>US-TL6995N</b>	<b>\$75</b>
Satin Nickel	<b>US-TL6995SN</b>	<b>\$75</b>
Matte Black	<b>US-TL6995MB</b>	<b>\$75</b>
Unlacquered Brass	<b>US-TL6995B</b>	<b>\$95</b>
Brushed Brass	<b>US-TL6995BB</b>	<b>\$75</b>
Brushed Gold	<b>US-TL6995BG</b>	<b>\$75</b>
Graphite	<b>US-TL6995GR</b>	<b>\$75</b>

Crosswater London toilet bowls are coated with anti-bacterial Nanoglaze. The glaze is applied to the ceramic surface during the manufacturing process and is fired on under intense heat. Nanoglaze helps prevent the build-up of bacteria and debris, making cleaning much easier.

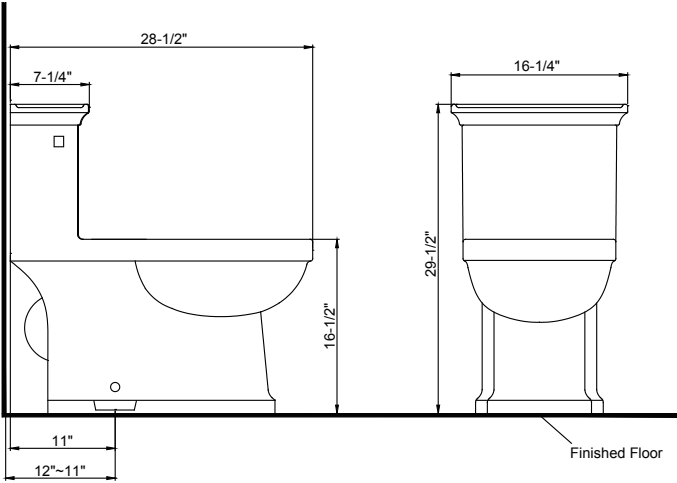
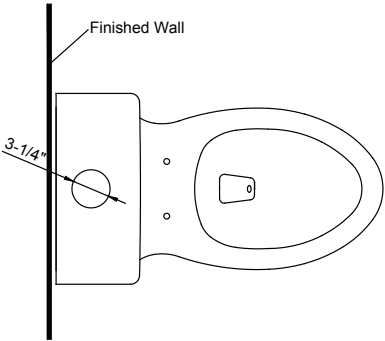



MPRO ONE-PIECE SINGLE-FLUSH TOILET

Size: L 28" x W 14-1/2" x H 29-1/2"
Seat included
Single flushing system
1.28 GPF (4.8 LPF)
MAP flushing performance score: 1,000 grams
Universal-height skirted bowl
Elongated bowl with US-SEATP3 SoftClose quick-release seat
Chrome-plated side-mount trip lever
Concealed, fully Nanoglazed trapway
9-1/4" x 6-1/4" water surface size
12" rough-in
IAPMO listed; Massachusetts code approved
WaterSense compliant
Fluidmaster parts with a 5 year warranty

Crosswater London toilet bowls are coated with anti-bacterial Nanoglaze. The glaze is applied to the ceramic surface during the manufacturing process and is fired on under intense heat. Nanoglaze helps prevent the build-up of bacteria and debris, making cleaning much easier.



MPRO one-piece single-flush toilet		
White	US-PRO9005CW-SF	\$850
Matte Black <b>NEW!</b>	US-PRO9005MB-SF	\$1550

<b>MPRO Trip lever</b>		
Polished Chrome	US-PRO9005CWSF-PC-LV	\$125
Polished Nickel	US-PRO9005CWSF-PN-LV	\$125
Satin Nickel	US-PRO9005CWSF-SN-LV	\$125*
Matte Black	US-PRO9005CWSF-MB-LV	\$125
Unlacquered Brass	US-PRO9005CWSF-B-LV	\$150*
Brushed Brass	US-PRO9005CWSF-BB-LV	\$125
Graphite	US-PRO9005CWSF-GR-LV	\$150
Brushed Gold	US-PRO9005CWSF-BG-LV	\$150



TOILETS

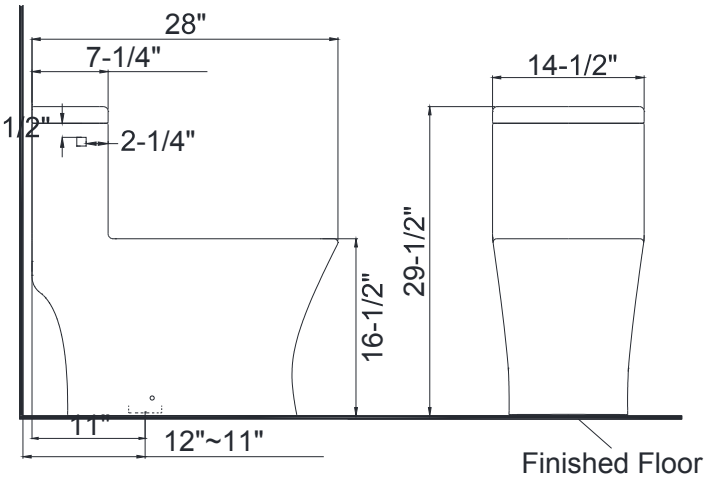
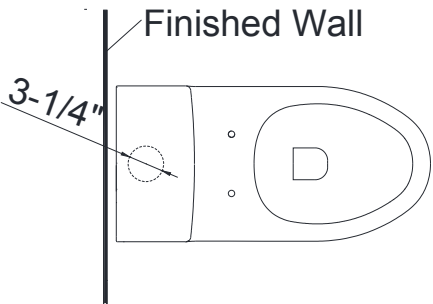









NEW!

**MPRO SENSE**

Size: L 28-1/2" x W 14-3/4" x H 29-1/2"

Touchless flushing through a wall-mounted sensor

Single flushing system

1.28 GPF (4.8 LPF)

MAP flushing performance score: 1,000 grams

Universal-height skirted bowl

Elongated bowl with US-SEATP3 SoftClose quick-release seat

Chrome-plated side-mount trip lever

Concealed, fully-glazed trapway

9-1/4" x 6-1/4" water surface size

12" rough-in

IAPMO listed; Massachusetts code approved

WaterSense compliant

MPRO Sense one-piece single-flush toilet  
**US-PRO2005CW**

**\$710**

Crosswater London toilet bowls are coated with anti-bacterial Nanoglaze. The glaze is applied to the ceramic surface during the manufacturing process and is fired on under intense heat. Nanoglaze helps prevent the build-up of bacteria and debris, making cleaning much easier.



TOILETS

**SET COMPONENTS**

MPRO Bowl		SoftClose QuickRelease	
US-PRO6005CW	\$290	Elongated Seat	
MPRO Tank with Touchless		US-SEATP3	\$115
Sensor fittings			
US-PRO8005CW	\$305		

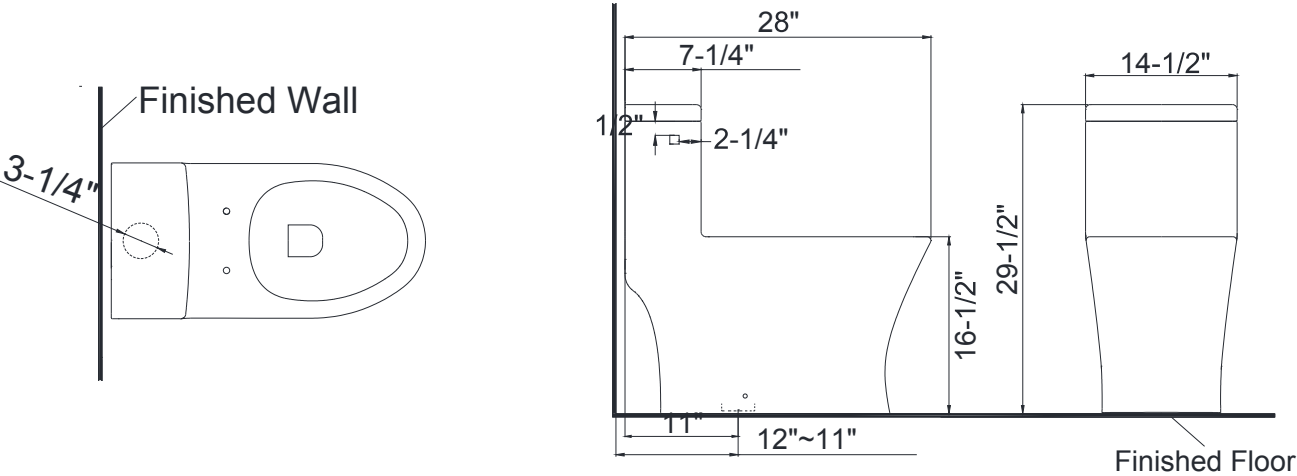







MPRO TWO-PIECE SINGLE-FLUSH TOILET

Size: L 28-1/2" x W 14-3/4" x H 29-1/2"
Seat included
Single flushing system
1.28 GPF (4.8 LPF)
MAP flushing performance score: 1,000 grams
Universal-height skirted bowl
Elongated bowl with US-SEATP3 SoftClose quick-release seat
Chrome-plated, left-hand side-mount trip lever
Concealed, fully-glazed trapway
7" x 6" water surface size
12" rough-in
IAPMO listed; Massachusetts code approved
WaterSense compliant
Fluidmaster parts with 5 year warranty

MPRO two-piece single-flush toilet  
**US-PRO5005CW** **\$570**

<b>Trip lever</b>		
Polished Chrome	US-TL6995C	\$50
Polished Nickel	US-TL6995N	\$75
Matte Black	US-TL6995MB	\$75
Satin Nickel	US-TL6995SN	\$75
Graphite	US-TL6995GR	\$75
Brushed Brass	US-TL6995BB	\$75
Brushed Gold	US-TL6995BG	\$75

<b>SET COMPONENTS</b>		
MPRO Bowl		SoftClose QuickRelease
US-PRO6005CW	\$290	Elongated Seat
MPRO Tank		US-SEATP3
US-PRO7005CW	\$165	\$115

Crosswater London toilet bowls are coated with anti-bacterial Nanoglaze. The glaze is applied to the ceramic surface during the manufacturing process and is fired on under intense heat. Nanoglaze helps prevent the build-up of bacteria and debris, making cleaning much easier.

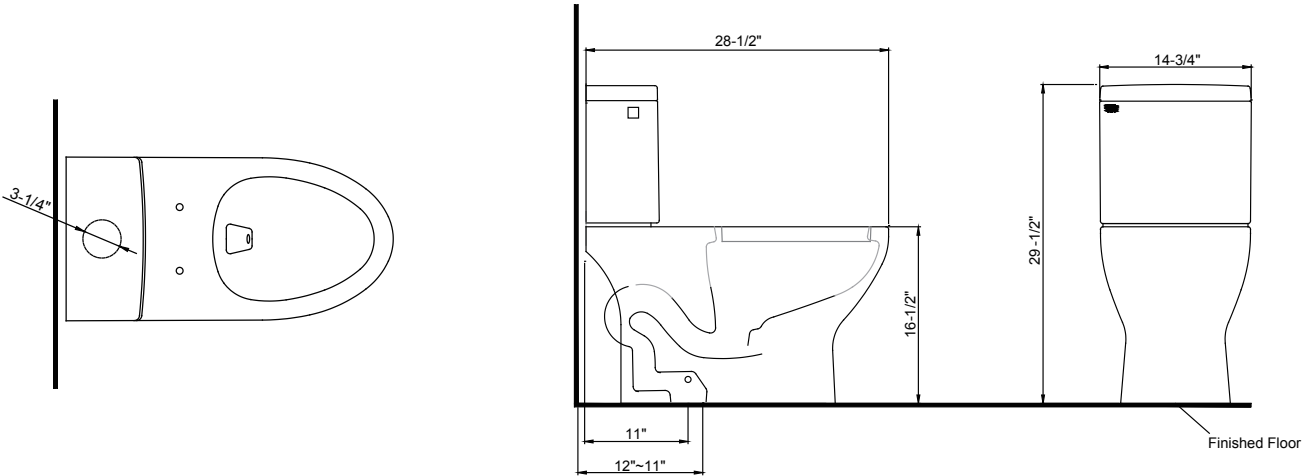

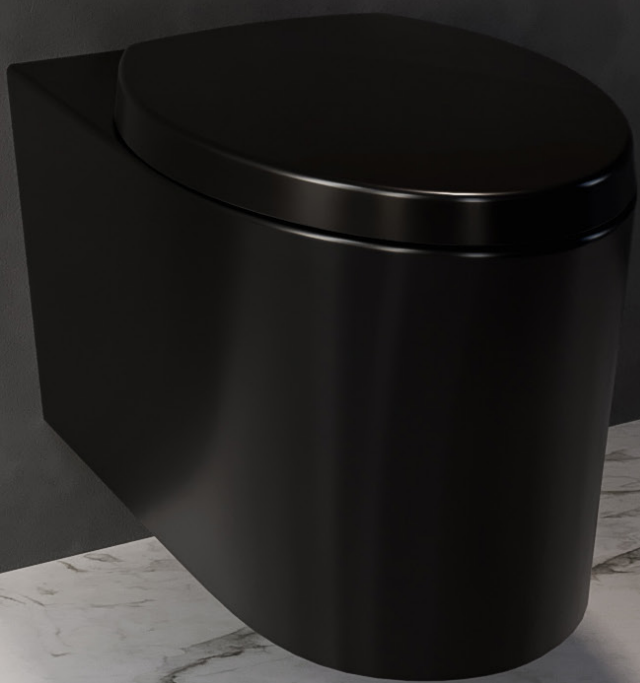

NEW!

MPRO WALL-HUNG TOILET

- Size: L 23-1/2" x W 14" x H 16-3/4"
- Seat included
- Single flushing system
- 1.28 GPF (4.8 LPF)
- MAP flushing performance score: 1,000 grams
- Universal-height skirted bowl
- Elongated bowl with US-SEATP3 SoftClose quick-release seat
- In-wall carrier not included. Tested and approved on the Geberit Sigma 2x6 (111.335) and the Geberit Sigma 2x4 (111.798)
- Concealed, fully-glazed trapway
- 9-1/4" x 6-1/4" water surface size
- 12" rough-in
- IAPMO; Massachusetts code (pending)
- WaterSense compliant
- Flush actuator plate not included

White	US-PRO1050WH	\$550
Matte Black	US-PRO1050MB	\$995

Crosswater London toilet bowls are coated with anti-bacterial Nanoglaze. The glaze is applied to the ceramic surface during the manufacturing process and is fired on under intense heat. Nanoglaze helps prevent the build-up of bacteria and debris, making cleaning much easier. \*



\*Nanoglaze coating available on White only

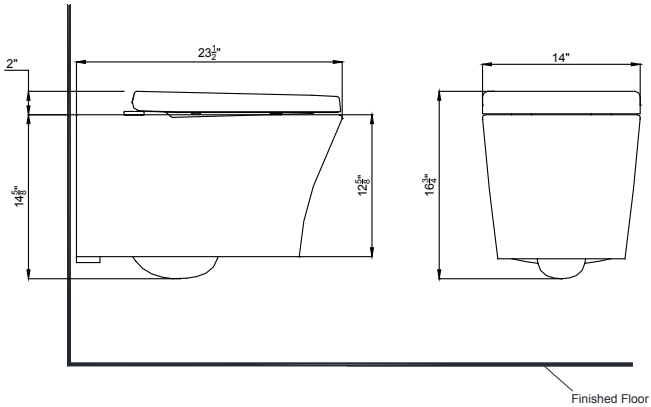
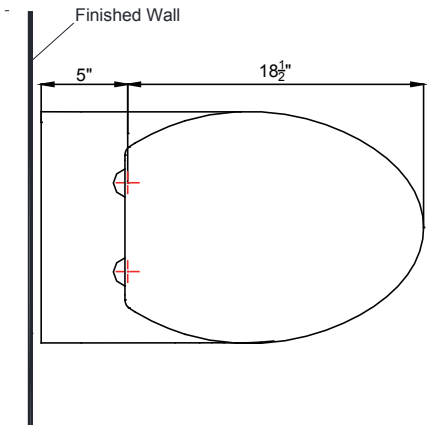

## FLUSH BUTTON (MPRO DUAL-FLUSH)

White	US-PROBTN-WH	\$50
Polished Chrome	US-PROBTN-PC	\$50
Matte Black	US-PROBTN-MB	\$195
Polished Nickel	US-PROBTN-PN	\$195
Satin Nickel	US-PROBTN-SN	\$195
Brushed Brass	US-PROBTN-BB	\$195
Brushed Gold	US-PROBTN-BG	\$195
Graphite	US-PROBTN-GR	\$195



## TRIP LEVER (MPRO SINGLE-FLUSH)

Polished Chrome	US-PRO9005CWSF-PC-LV	\$125
Polished Nickel	US-PRO9005CWSF-PN-LV	\$125
Satin Nickel	US-PRO9005CWSF-SN-LV	\$125*
Matte Black	US-PRO9005CWSF-MB-LV	\$125
Unlacquered Brass	US-PRO9005CWSF-B-LV	\$150*
Brushed Brass	US-PRO9005CWSF-BB-LV	\$125
Brushed Gold	US-PRO9005CWSF-BG-LV	\$150
Graphite	US-PRO9005CWSF-GR-LV	\$150



\*6 WEEK LEAD TIME

## TRIP LEVER (HEIR ONE-PIECE AND MPRO TWO-PIECE)

Polished Chrome	US-TL6995C	\$50
Polished Nickel	US-TL6995N	\$75
Satin Nickel	US-TL6995SN	\$75
Matte Black	US-TL6995MB	\$75
Unlacquered Brass	US-TL6995B	\$95
Brushed Brass	US-TL6995BB	\$75
Brushed Gold	US-TL6995BG	\$75
Graphite	US-TL6995GR	\$75

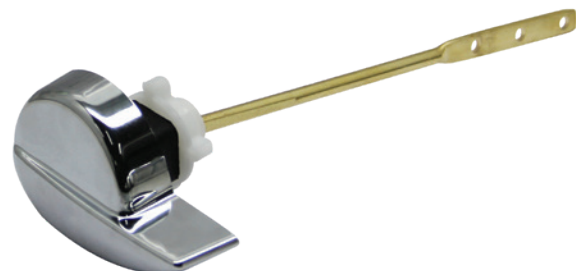

SOFTCLOSE, QUICK-RELEASE ELONGATED SEAT

Seat fits all Crosswater London toilets

Visible seat

White                      US-SEATU1                      \$115

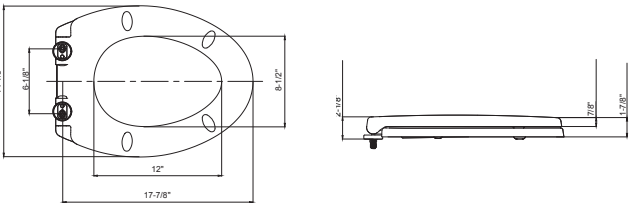

SOFTCLOSE, QUICK-RELEASE ELONGATED SEAT

Seat fits all Crosswater London toilets

Hidden seat

White                      US-SEATP3                      \$115  
Matte Black                      US-SEATP3-MB                      \$175

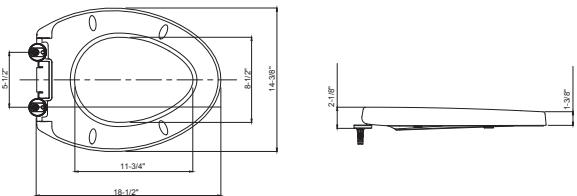

SOFTCLOSE, QUICK-RELEASE ELONGATED SEAT

Seat fits all Crosswater London toilets

Visible seat, Ridged seat cover

White                      US-SEATU8                      \$115

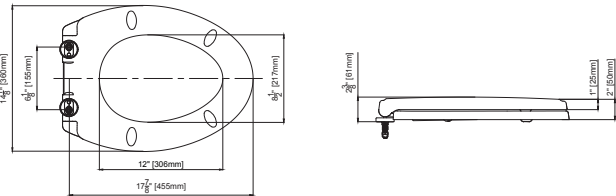





# BATH FURNITURE



## UNDERSTATED LUXURY WITH SPACE FOR ALL THE ESSENTIALS

Meticulous craftsmanship, elegant design, and generous storage define our modern wall-hung vanities. Sleek finishes combine with the ultimate in functional details to create style and harmony in the bathroom.

MPRO 24" VANITY

- Space-saving design offers clean, streamlined look
- Two drawers provide ample storage
- SlowClose hardware
- Includes mounting brackets
- Vanity size: 23-1/4" W x 17-3/8" D x 20-1/2" H
- Vanity material: Medium-density fiberboard (MDF) with lacquer finish
- Base-drawer organizers are available (sold separately).
- Faucet sold separately.



**NEW!**  
White  
US-PRO24DWH-U     \$1995



**NEW!**  
Coffee  
US-PRO24DCO-U     \$1995



**NEW!**  
Storm Grey  
US-PRO24DSG-U     \$1995

SET COMPONENTS

MPRO 24" Double Drawer Vanity

White

US-PRO24DWH     \$1445

Coffee

US-PRO24DCO     \$1445

Storm grey

US-PRO24DSG     \$1445



Smith 24" Basin Top

Undrilled

SMI-BT24-WH     \$550

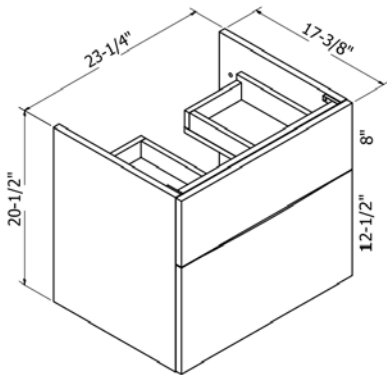



MPRO 28" VANITY

- Space-saving design offers clean, streamlined look
- Two drawers provide ample storage
- SlowClose hardware
- Includes mounting brackets
- Vanity size: 27-1/8" W x 17-3/8" D x 20-1/2" H
- Vanity material: Medium-density fiberboard (MDF) with lacquer finish
- Base-drawer organizers are available (sold separately).
- Faucet sold separately.



**NEW!**  
White  
US-PRO28DWH-U     \$2295



**NEW!**  
Coffee  
US-PRO28DCO-U     \$2295



**NEW!**  
Storm Grey  
US-PRO28DSG-U     \$2295

BATH  
FURNITURE

**SET COMPONENTS**

MPRO 28" Double Drawer Vanity

White	
US-PRO28DWH	\$1695
Coffee	
US-PRO28DCO	\$1695
Storm grey	
US-PRO28DSG	\$1695



Smith 28" Basin Top

Undrilled

SMI-BT28-WH     \$600

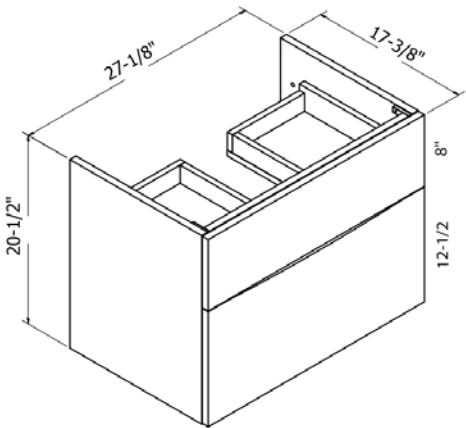

MPRO 39" VANITY

- Space-saving design offers clean, streamlined look
- Two drawers provide ample storage
- SlowClose hardware
- Includes mounting brackets
- Vanity size: 39" W x 17-3/8" D x 20-1/2" H
- Vanity material: Medium-density fiberboard (MDF) with lacquer finish
- Base-drawer organizers are available (sold separately).
- Faucet sold separately.



**NEW!**  
White  
US-PRO39DWH-U     \$2595



**NEW!**  
Coffee  
US-PRO39DCO-U     \$2595



**NEW!**  
Storm Grey  
US-PRO39DSG-U     \$2595

**SET COMPONENTS**

MPRO 39" Double Drawer Vanity

White  
US-PRO39DWH     \$1895

Coffee  
US-PRO39DCO     \$1895

Storm grey  
US-PRO39DSG     \$1895

Smith 39" Basin Top  
Undrilled  
SMI-BT39-WH     \$700



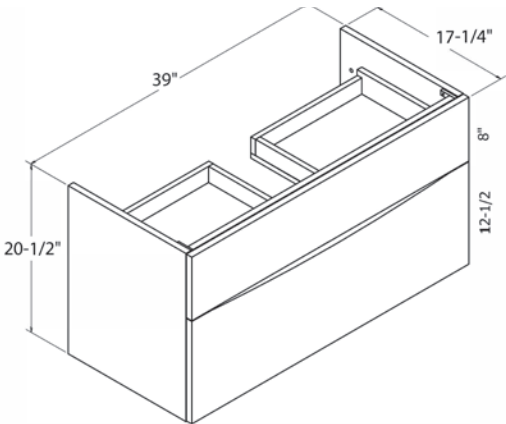



MPRO 48" VANITY

- Space-saving design offers clean, streamlined look
- Two drawers provide ample storage
- SlowClose hardware
- Includes mounting brackets
- Vanity size: 46-7/8" W x 17-3/8" D x 20-1/2" H
- Vanity material: Medium-density fiberboard (MDF) with lacquer finish
- Base-drawer organizers are available (sold separately).
- Faucet sold separately.



NEW!

White  
US-PRO48DWH-U    \$2995



NEW!

Coffee  
US-PRO48DCO-U    \$2995

**SET COMPONENTS**

MPRO 48" Double Drawer Vanity

White	
US-PRO48DWH	\$2095
Coffee	
US-PRO48DCO	\$2095
Storm grey	
US-PRO48DSG	\$2095

Smith 48" Basin Top

Undrilled

SMI-BT28-WH    \$900

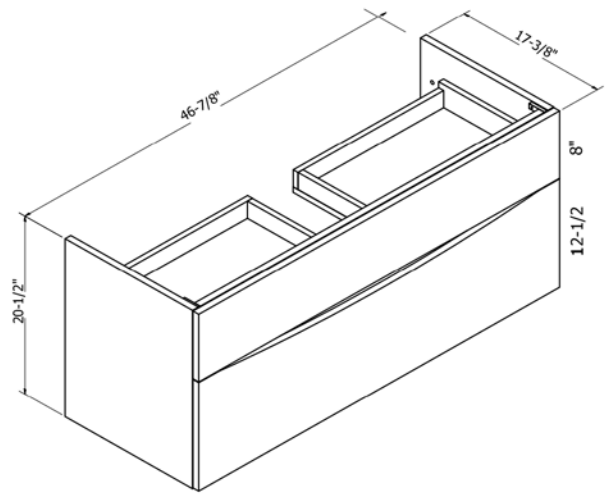

NEW!

Storm Grey  
US-PRO48DSG-U    \$2995



## MPRO DRAWER ORGANIZERS

Drawer organizers for the MPRO vanities

Solid beech construction

Anthracite color to complement the drawer interior

Dovetail joints for durability

### Top Drawer, 7 compartments

Size: 14-7/8" W x 12-1/8" D x 2" H

US-PROORTANT \$200

#### Note:

This model is included in all vanity sets as standard.

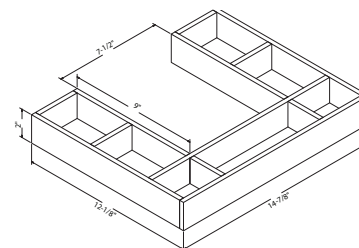

### Base Drawer, 1 compartment

Size: 12-3/8" W x 7-7/8" D x 4-3/4" H

US-PROORGB1ANT \$100

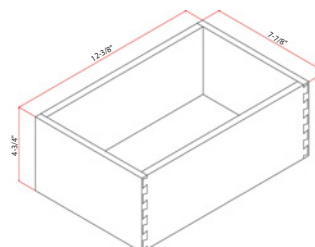

### Base Drawer, 3 compartments

Size: 12-3/8" W x 11-7/8" D x 4-3/4" H

US-PROORGB3ANT \$150

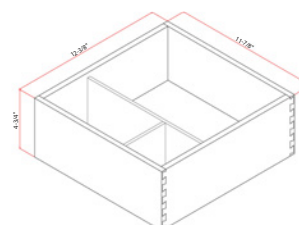

### Base Drawer, 4 compartments

Size: 12-3/8" W x 11-7/8" D x 4-3/4" H

US-PROORGB4ANT \$175

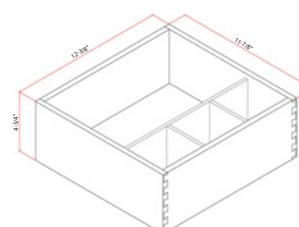





# BASINS



## DISTINCTIVE BASINS ON FURNITURE, PEDESTALS, OR LEGS

Our basins beckon renewal. Using only the finest materials, find long-lasting quality and style in every piece. Your daily ritual met with uncompromising design and beauty.



ARCADE 24" PEDESTAL BASIN SET

Overall size:  
W 23-1/4" x D 20-1/2" x H 34-1/2"

Material: Fireclay

Set comprised of basin and pedestal

Basin is available undrilled, or pre-drilled with one or three faucet holes

Includes both Polished Chrome and Polished Nickel overflow covers

Basin is suitable for wall-hung installation with or without underside support (mounting hardware for wall-hung installation not supplied).

IAPMO listed

Massachusetts code approved



- Arcade 24" Undrilled Pedestal Basin Set  
**US-ARC240PB      \$550**
- Arcade 24" Single-hole Pedestal Basin Set  
**US-ARC241PB      \$550**
- Arcade 24" Three-hole Pedestal Basin Set  
**US-ARC243PB      \$550**

SET COMPONENTS



<b>Arcade 24" Basin</b>			
Undrilled	US-ARC600NTH		<b>\$330</b>
Single-hole	US-ARC6001NTH		<b>\$330</b>
Three-hole	US-ARC6003NTH		<b>\$330</b>
<b>Arcade Pedestal Base</b>		US-ARC1	<b>\$220</b>

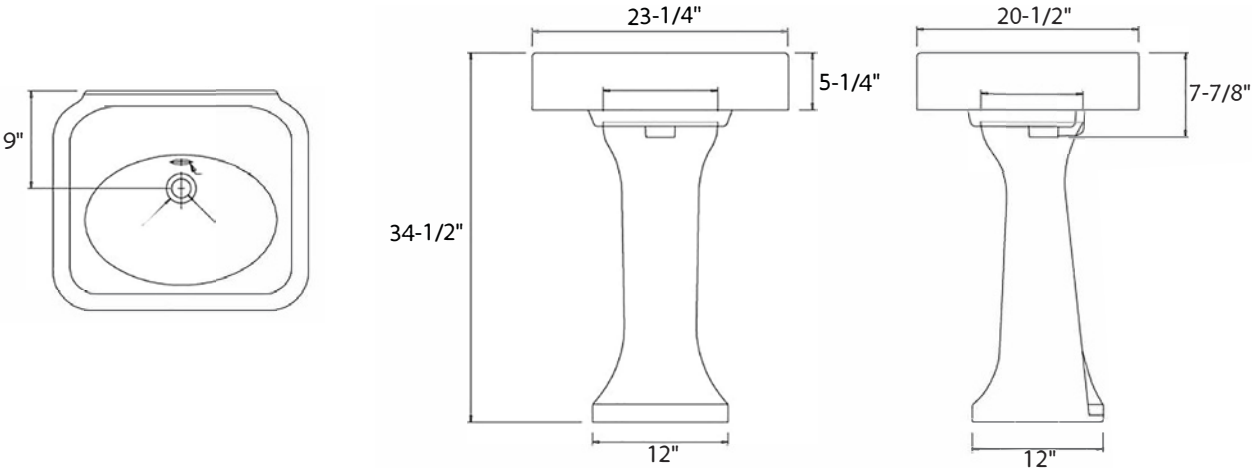

ARCADE 36" BASIN CONSOLE SET

Overall size:  
W 35-3/4" x D 21-1/2" x H 33-1/2"

Material: Fireclay

Set comprised of basin and console legs

Basin is available undrilled, or pre-drilled with one or three faucet holes

Includes both Polished Chrome and Polished Nickel overflow covers

Basin is suitable for wall-hung installation with or without underside support (mounting hardware for wall-hung installation not supplied).

IAPMO listed

Massachusetts code approved

- Arcade 36" Undrilled Console Set  
**US-ARC360CS      \$795**
- Arcade 36" Single-hole Console Set  
**US-ARC361CS      \$795**
- Arcade 36" Three-hole Console Set  
**US-ARC363CS      \$795**



SET COMPONENTS



<b>Arcade 36" Basin</b>			
Undrilled	US-ARC900NTH		<b>\$550</b>
Single-hole	US-ARC9001NTH		<b>\$550</b>
Three-hole	US-ARC9003NTH		<b>\$550</b>
<b>Arcade console legs (pair)</b>		US-ARC2	<b>\$245</b>

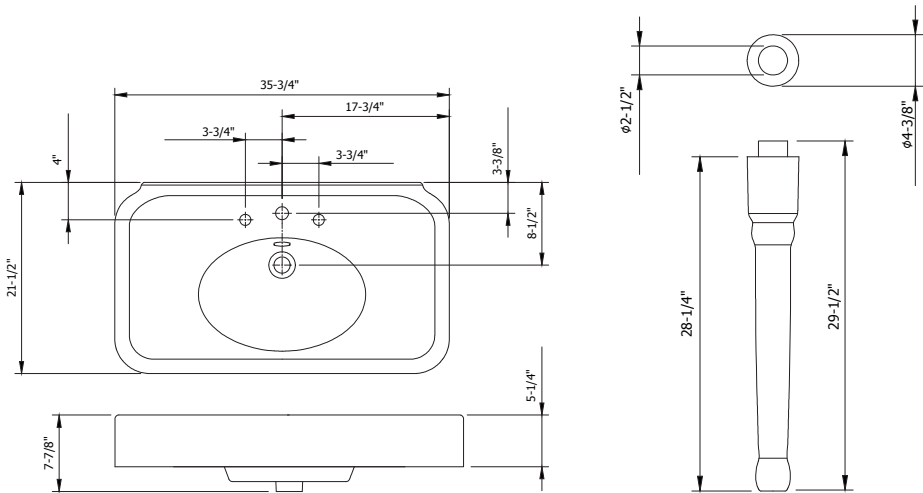

EDWARDIAN 22" PEDESTAL BASIN SET

- Overall size:  
W 22" x D 18-1/2" x H 35-1/2"
- Material: Vitreous china
- Set comprised of basin and pedestal
- Basin is pre-drilled for one or three faucet holes
- Basin is suitable for wall-hung installation with or without underside support (mounting hardware for wall-hung installation not supplied).
- IAPMO listed
- Massachusetts code approved

Edwardian 22" Single-hole Pedestal Basin Set  
**US-EDW221PB      \$550**

Edwardian 22" Three-hole Pedestal Basin Set  
**US-EDW223PB      \$550**



SET COMPONENTS



<b>Edwardian 22" Basin</b>			
Single-hole	US-B41TH		<b>\$330</b>
Three-hole	US-B43TH		<b>\$330</b>
Edwardian Pedestal Base	US-P1		<b>\$220</b>



BASINS

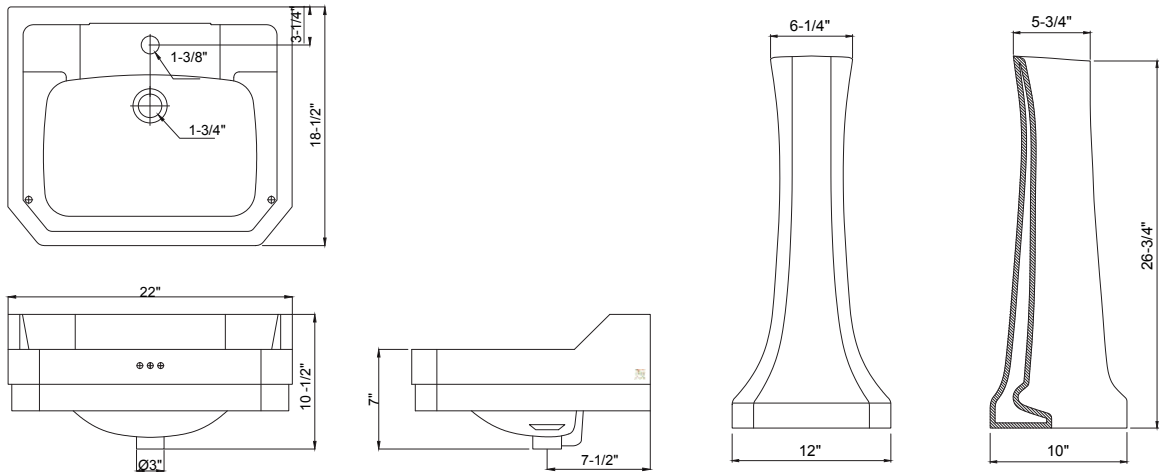

CLASSIC 25" BASIN CONSOLE SET

- Overall size:
- W 25-5/8" x D 22-3/8" x H 35-1/8"
- Material: Vitreous china
- Set comprised of basin and metal console
- Solid brass decorative console with functional bars affixed to the wall
- Basin is pre-drilled for one or three faucet holes
- Basin is not suitable for wall-hung installation without underside support
- IAPMO listed
- Massachusetts code approved

- Classic 25" Single-hole Console Set in Polished Chrome
- US-CL251CSC      \$1095
- Classic 25" Three-hole Basin Console Set in Polished Chrome
- US-CL253CSC      \$1095
- Classic 25" Single-hole Console Set in Polished Nickel
- US-CL251CSN      \$1195
- Classic 25" Three-hole Basin Console Set in Polished Nickel
- US-CL253CSN      \$1195



SET COMPONENTS



<b>Classic 25" Basin</b>			
Single-hole	US-B151TH	\$475	
Three-hole	US-B153TH	\$475	
<b>Classic 24" Basin Console Legs</b>			
Polished Chrome	US-T49ACHR	\$620	
Polished Chrome	US-T49ANKL	\$720	

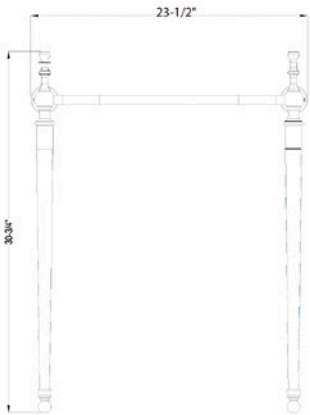
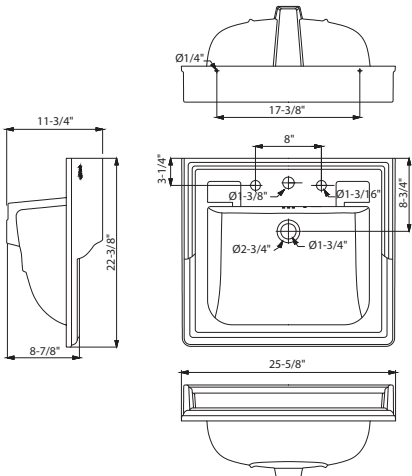



**NEW!**

### SMITH BASIN TOPS

Basin sizes:

24" - W 23-5/8" x D 17-1/2" x H 5-1/8"

28" - W 27-1/2" x D 17-1/2" x H 5-1/8"

39" - W 39-3/8" x D 17-1/2" x H 5-1/8"

48" - W 47-1/4" x D 17-1/2" x H 5-1/8"

---

Material: Clearstone

---

Integrated Overflow

---

Basin is available undrilled for compatibility with single-hole, widespread or wall-mounted faucets

---

Matching Click-Clack Drain included

---

Basins are not suitable for wall-hung installation without underside support (mounting hardware for wall-hung installation not supplied).

---

IAPMO; Massachusetts code (pending)

---





**SMITH 24" Basin**  
Undrilled      SMI-BT24-WH      **\$550**

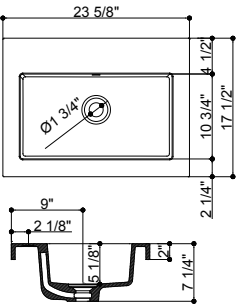

**SMITH 28" Basin**  
Undrilled      SMI-BT28-WH      **\$600**

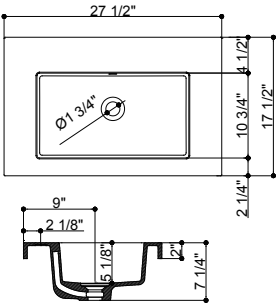

**SMITH 39" Basin**  
Undrilled      SMI-BT39-WH      **\$700**

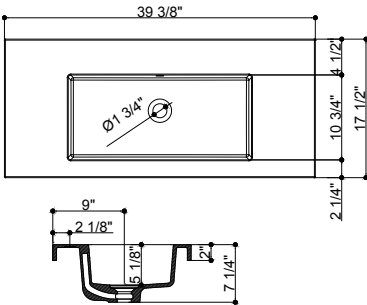

**SMITH 48" Basin**  
Undrilled      SMI-BT48-WH      **\$900**

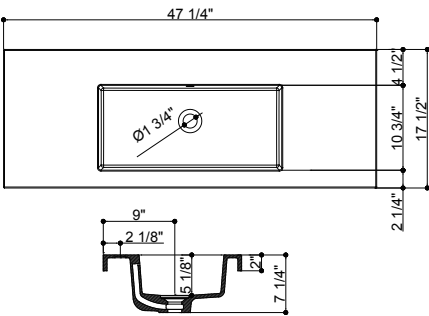





# UNDERMOUNT BASINS



## ELEGANTLY EFFICIENT

Crafted with ClearStone material, our undermount basins, available in Modern or Traditional styles, are engineered to resist stains and minimize maintenance. Upgrade your bathroom with style and functionality.



UNDERMOUNT





NEW!

SMITH MODERN UNDERMOUNT BASINS

Basin sizes:  
19" Oval - W 19" x D 13" x H 7-1/2"  
19" Square - W 19" x D 13" x H 7-1/2"

Material: ClearStone  
Integrated Overflow  
IAPMO; Massachusetts code (pending)

AVAILABLE Q4



SMITH 19" Modern Square Undermount Basin  
SMI-UM1913-MSQ-WH \$425



SMITH 19" Modern Oval Undermount Basin  
SMI-UM1913-MOV-WH \$395

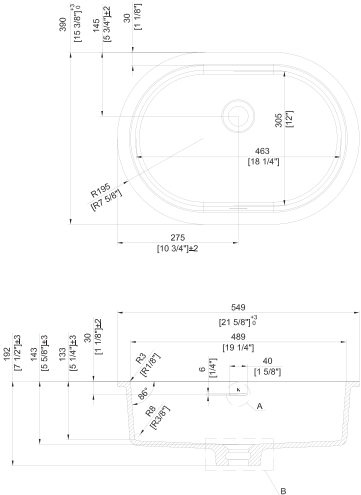
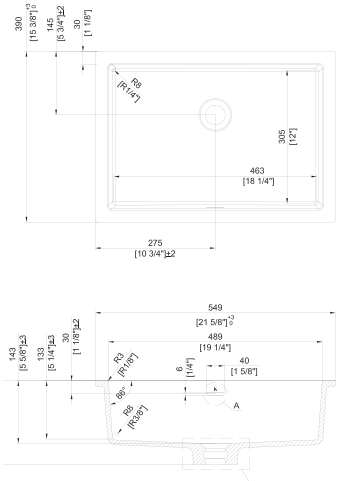

UNDERMOUNT





NEW!

SMITH TRADITIONAL UNDERMOUNT BASINS

Basin sizes:

19" Oval - W 19" x D 13" x H 7-1/2"

19" Square - W 19" x D 13" x H 7-1/2"

Material: ClearStone

Integrated Overflow

IAPMO; Massachusetts code (pending)

AVAILABLE Q4



SMITH 19" Traditional Square Undermount Basin  
SMI-UM1913-TSQ-WH \$425



SMITH 19" Traditional Oval Undermount Basin  
SMI-UM1913-TOV-WH \$395

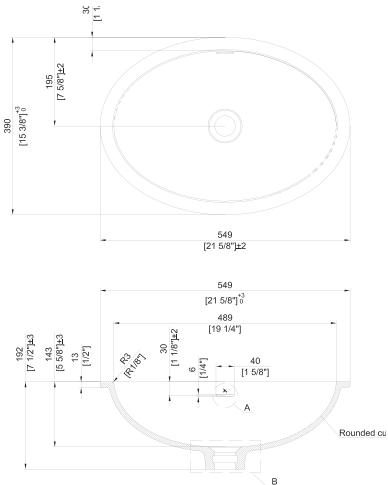
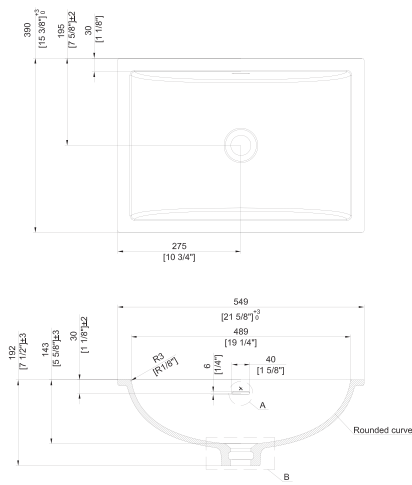





# DRAINS AND WASTE & OVERFLOWS



DESIGNED FOR HIGH QUALITY  
AND FUNCTIONAL, SEAMLESS  
INSTALLATION

BASIN PUSH DRAIN WITH OVERFLOW

Flange diameter: 2-3/8"

IAPMO listed

Polished Chrome	US-BSW0117C	\$125
Polished Nickel	US-BSW0117N	\$195
Satin Nickel	US-BSW0117V	\$195
Matte Black	US-BSW0117MB	\$195
Brushed Brass	US-BSW0117BB	\$195
Brushed Gold	US-BSW0117BG	\$195
Graphite	US-BSW0117GR	\$195

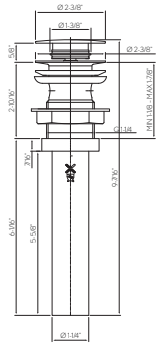

BASIN PUSH DRAIN WITH OVERFLOW

Flange diameter: 2-1/2"

Massachusetts code approved

Unlacquered Brass	US-BSW906B	\$195
Brushed Nickel	US-BSW906BN	\$195
Brushed Black Chrome	US-BSW906BBC	\$195

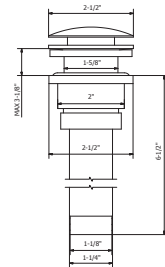

BASIN PUSH DRAIN WITHOUT OVERFLOW

Flange diameter: 2-1/2"

Massachusetts code approved

CSA listed

Polished Chrome	US-BSW0101C	\$125
Polished Nickel	US-BSW0101N	\$195
Brushed Brass	US-BSW0101BB	\$195
Satin Nickel	US-BSW0101V	\$195
Matte Black	US-BSW0101MB	\$195
Brushed Gold	US-BSW0101BG	\$195
Graphite	US-BSW0101GR	\$195

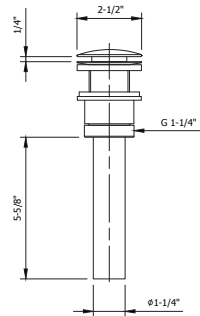

BASIN PUSH DRAIN WITH OVERFLOW

Flange diameter: 2-3/8"

Massachusetts code approved

Polished Chrome	5Y0M0196CP-PC	\$99
Polished Nickel	5Y0M0196RN-PN	\$99
Satin Nickel	5Y0M0196AP-SN	\$99
Matte Black	5Y0M0196MB	\$99

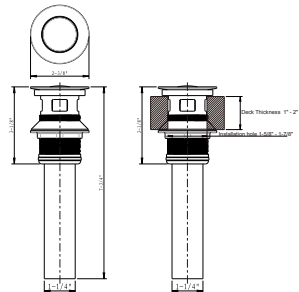

## EXPOSED BATH WASTE AND OVERFLOW

For use with Balthazar bathtubs

IAPMO listed

Massachusetts code approved

Polished Chrome	US-CW11C	\$395
Polished Nickel	US-CW11N	\$695
Satin Nickel	US-CW11S	\$695*
Matte Black	US-CW11MB	\$695*
Unlacquered Brass	US-CW11B	\$695*
Brushed Brass	US-CW11BB	\$695*
Brushed Black Chrome	US-CW11BBC	\$695*
Brushed Nickel	US-CW11BN	\$695*

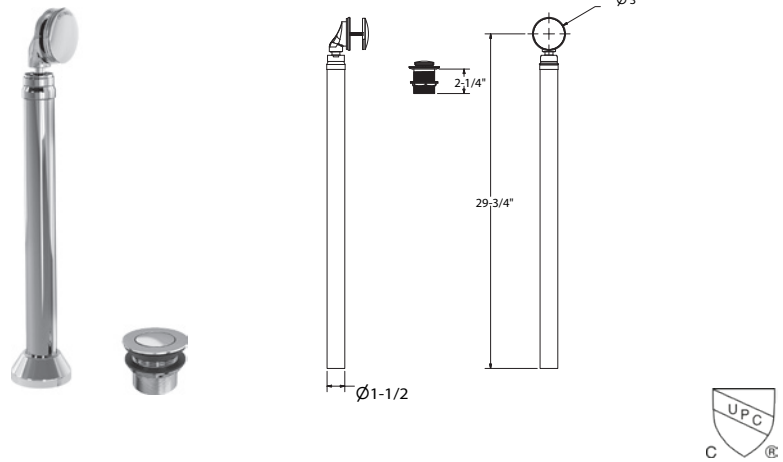

## EXPOSED BATH WASTE & OVERFLOW

For use with Belgravia bathtubs

Massachusetts code approved

CSA listed

Polished Chrome	US-BTW0222C	\$695
Polished Nickel	US-BTW0222N	\$895
Satin Nickel	US-BTW0222V	\$895

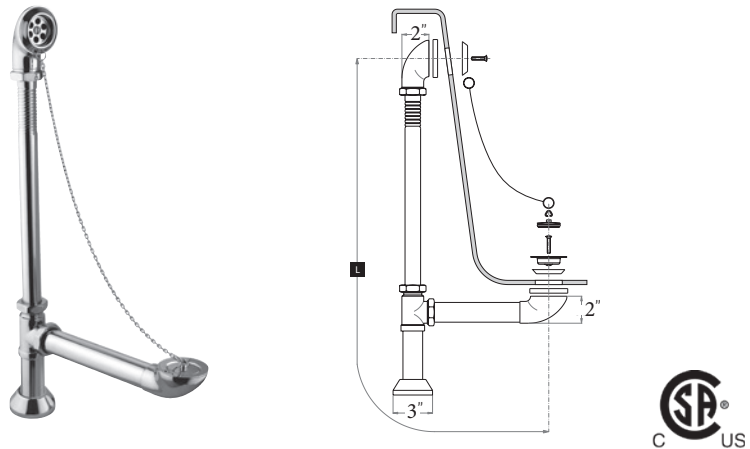

## ISLAND TUB DRAIN

Allows for freestanding tub to be installed over finished floor (before tile installation).

**This item is highly recommended for ease of installation.**

ITD5135 \$350

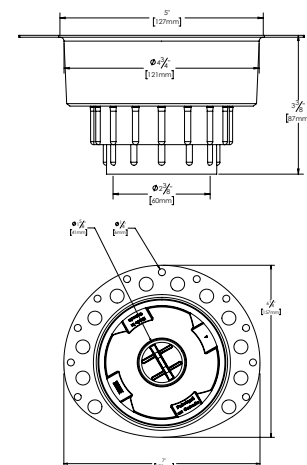

\*6 WEEK LEAD TIME





# ROUGHS



QUALITY PERFORMANCE  
COMES FROM WITHIN.

# QUALITY COMES FROM WITHIN

Endurance, quality, economy and safety lay at the core of every Crosswater London thermostatic shower valve.

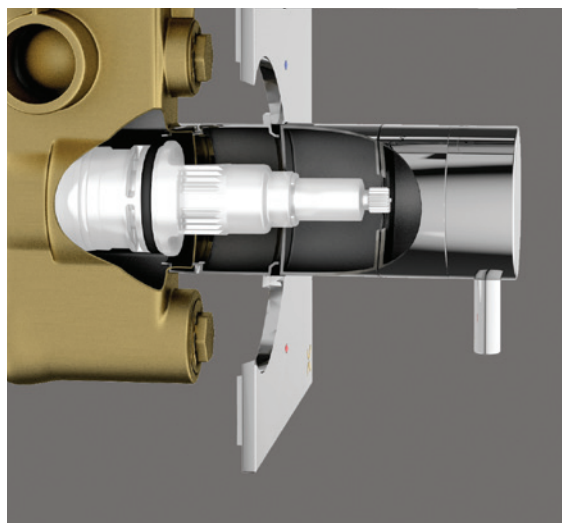

## THE PERFORMANCE 'HEART' OF THE VALVE

'Vernet CA43' is the world's leading thermostatic cartridge due to its advanced technology in smooth and precise temperature control.

The thermostatic mixers (single or multiple outlet), will maintain their pre-set water temperature, so whether you switch from one water outlet to another or turn off the water to shampoo your hair, the thermostat will automatically find the exact pre-set temperature when you re-commence your shower, allowing you to relax and enjoy the ultimate showering experience.



## QUALITY CERAMIC DISC CARTRIDGE

The basis for all high-quality shower valves is the performance of the internal turning parts - even after it has been used thousands of times. All Crosswater London thermostatic shower valves use Flühs ceramic disc technology inside the Vernet cartridges - the leading innovator, producer and supplier in the world of water supply products. Each valve is marked with a Flühs symbol as a sign of quality and compliance.

Silky smooth operation and precise water control are characteristic of Flühs products. All raw materials are highly resistant to acidic and alkaline solutions in the bathroom (soap, shampoo, etc). The ceramic discs themselves provide the very best operation and are highly reliable, even when you have wet and soapy hands. The strength of the ceramic discs is extremely durable to prevent the usual wear and tear, even after years of prolonged use.

# COMPONENTS

Crosswater London brassware are manufactured using Flühs and Kerox cartridges, Vernet thermostatic cartridges, Neoperl aerators, Parigi branded hoses and Fluidmaster fill valves, flush valves, and flappers.

All of these components are considered best-in-class and are used by top brands throughout the world.

## FLÜHS

Unlike most others, the Flühs cartridge does not require a lubricant which deteriorates or washes away over time making the faucet difficult to operate. Made in Germany, Flühs is considered to be the best ceramic faucet cartridge and is preferred by manufacturers of high-end faucets.

## KEROX

Manufactured by Kerox Kft, a Hungarian manufacturer that specializes in ceramic mixing cartridges for single-lever faucets. It has become the preferred cartridge for single-levers by high-end brands due to its reputation for reliable performance.

## VERNET

Made in France at a factory that uses stringent quality control at the factory level. With a specially optimized thermostatic element and a highly advanced design of the regulation components, Vernet has developed cartridges that provide the best temperature regulation and safety in accordance with world-wide standards.

## PARIGI

Founded in Milan in 1950, Parigi became part of the Neoperl Group in 2014. In 1975, Parigi patented the Parinox, the first flexible hose made of rubber and covered by stainless steel braiding. Parigi is considered to be a pioneer and quality leader in the field. Supply hoses are a key safety component delivering water to the faucet. The inner hose is made of dependable Softpex which has been proven in the market millions of times with a 0% failure rate.

## NEOPERL

Aerators are from Neoperl, a Swiss company founded in 1959, which is considered to make the world's best. Aerators add air to soften the water streams so it will not splash. Today, they are also used to limit water volume to the lower flows required by federal and state water conservation laws. In some cases, they also prevent backflow that can result in the contamination of household drinking water. It is therefore important that this device be the best available.

## FLUID MASTER

These toilet parts are found in more toilets than all other brands combined - it is the #1 brand of toilet repair parts worldwide. Toilet fill valves refill the toilet tank and bowl to the correct levels after flushing. They replace old-style ballcocks and other older designs. Toilet flapper issues are the leading cause of leaking or running toilets. They provide the seal for the flush valve and control the volume of water released to the bowl. Toilet flush valves control the release of water from the tank to the bowl when the trip lever is pressed.

ROUGH FOR WALL-MOUNT THREE-HOLE BASIN FAUCET

Flühs quarter-turn ceramic disc cartridges  
Flow rate: 1.2 GPM at 30 PSI  
IAPMO listed  
Massachusetts code approved  
Extension kit: US-130ROUGH-EXT

Compatible trims:

- US-130ROUGH  
- Belgravia  
- Union  
- Waldorf  
US-130ROUGH-2  
- MPRO  
- Wisp

US-130ROUGH \$350  
US-130ROUGH-2 \$350

Extension Kit:  
US-130ROUGH-EXT \$95

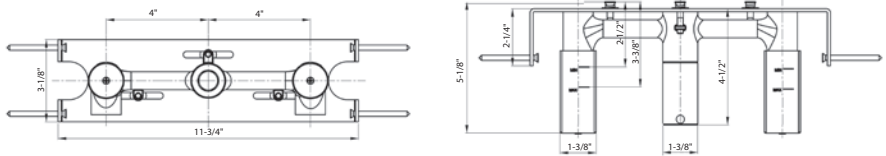
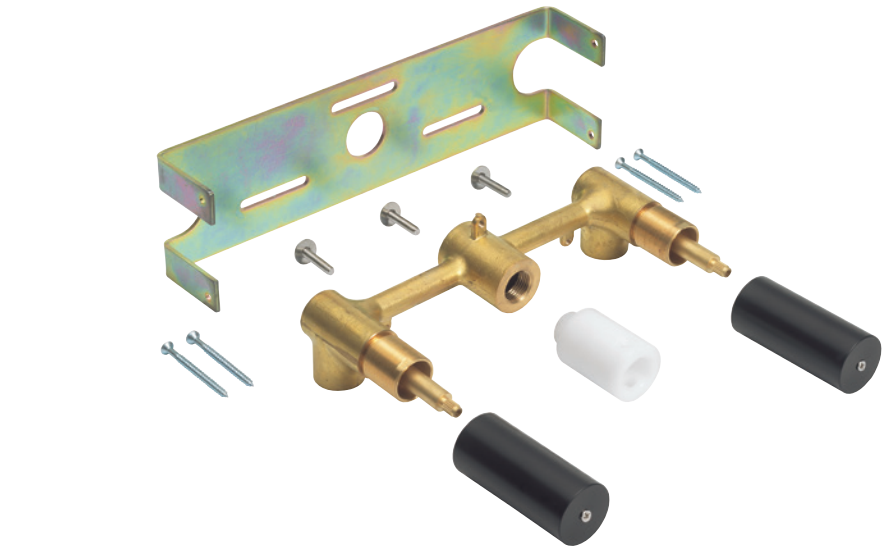

ROUGH FOR WALL-MOUNT SINGLE-LEVER BASIN FAUCET

Right-hand mixer handle  
(handle orientation cannot be changed)  
Kerox ceramic disc cartridge  
Flow rate: 1.2 GPM at 80 PSI  
IAPMO listed  
Massachusetts code approved

Compatible trims:

- MPRO  
- Wisp

Polished Chrome US-120ROUGH-C \$250  
Matte Black US-120ROUGH-MB \$300  
Brushed Brass US-120ROUGH-BB \$300  
Satin Nickel US-120ROUGH-V \$300

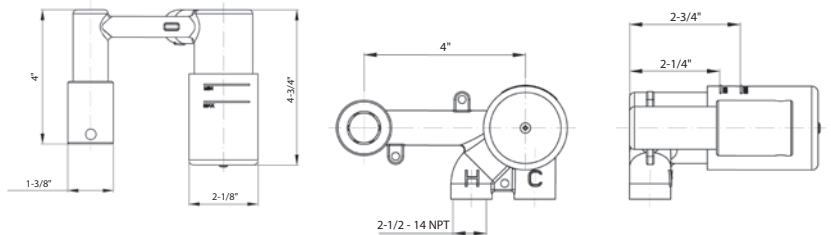



## ROUGH FOR FLOOR-MOUNT SINGLE-HOLE TUB FILLER

Minimum depth into the floor: 2-1/8"

Maximum depth into the floor: 3-1/2"

Water pressure minimum: 20 PSI

Water pressure maximum: 60 PSI

IAPMO listed

Massachusetts code approved

### Compatible trims:

- Heir
- MPRO
- Wisp

US-418ROUGH

\$300

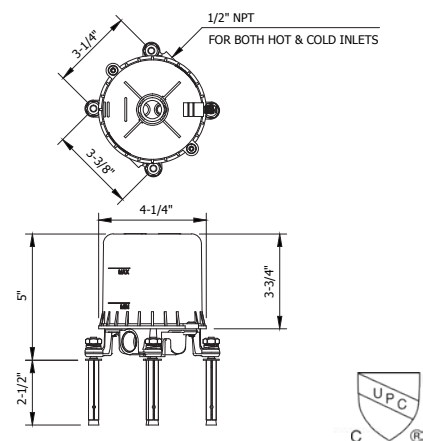

## ROUGH FOR FLOOR-STANDING PILLAR LEGS

Easy-install floor rough

For pillar legs US-BL002 and US-WF002

For US-BL002 - minimum depth into the floor 1-3/4"

For US-WF002 - minimum depth into the floor 1-1/2", maximum depth into the floor 1-5/8"

Water pressure minimum: 20 PSI

Water pressure maximum: 60 PSI

IAPMO listed

Massachusetts code approved

**Note: It is REQUIRED that the trim to this rough be on-site for reference at the time of beginning rough-in installation.**

### Compatible trims:

- Belgravia
- Waldorf

US-AA002ROUGH

\$300

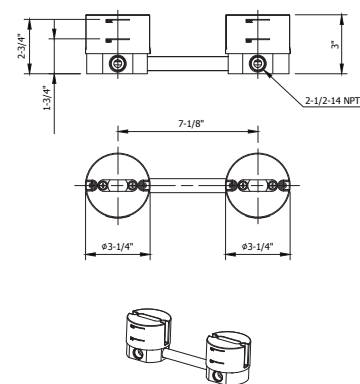

## ROUGH FOR UNION FLOOR-MOUNT TUB FILLER

Minimum depth into the floor: 1-3/4"

Maximum depth into the floor: 2-3/4"

Water pressure minimum: 20 PSI

Water pressure maximum: 60 PSI

IAPMO listed

### Compatible trims:

- Union

US-399ROUGH

\$400

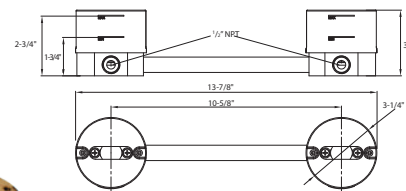

### 1000 3/4" THERMOSTATIC ROUGH WITH SINGLE INTEGRATED VOLUME CONTROL

One water outlet

Vernet thermostatic cartridge and  
Flühs volume control cartridge

The thermostatic valve senses and controls the actual water  
temperature and blends hot water with cold water to ensure  
constant, safe temperatures, preventing scalding.

Integral shut-off non-return valves with filters to prevent cross flow

Built-in service stops

Flow rate: 12 GPM at 60 PSI

Rough-in depth minimum: 3"

Rough-in depth maximum: 4"

IAPMO listed

Massachusetts code approved

#### Compatible trims:

- Belgravia
- Heir
- MPRO
- Union
- Waldorf
- Wisp

US-WLBP1000R

\$450

#### Extension Kit:

Polished Chrome	US-EK101525C	\$170
Polished Nickel	US-EK101525N	\$220
Satin Nickel	US-EK101525V	\$220
Matte Black	US-EK101525MB	\$220
Brushed Brass	US-EK101525BB	\$220

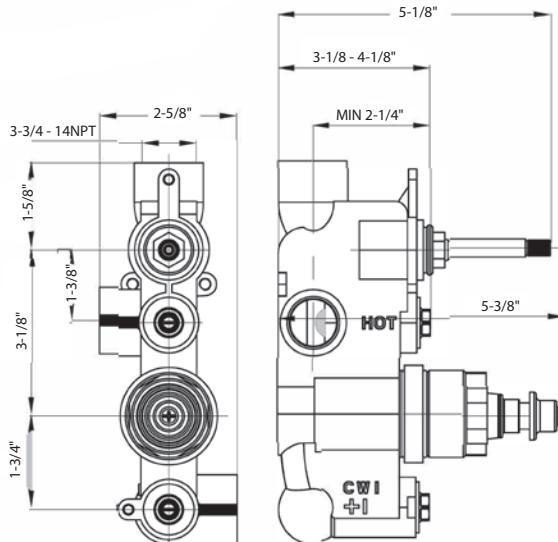
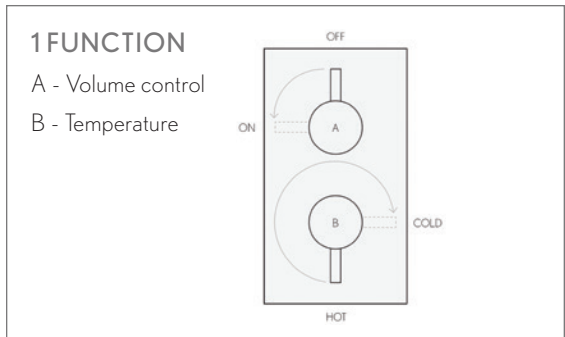

## 1500 3/4" THERMOSTATIC ROUGH WITH VOLUME CONTROL/DIVERTER

Two independent water outlets

Vernet thermostatic cartridge

The thermostatic valve senses and controls the actual water temperature and blends hot water with cold water to ensure constant, safe temperatures, preventing scalding.

Integral shut-off non-return valves with filters to prevent cross flow

Built-in service stops

Flow rate: 11 GPM at 60 PSI

Rough-in depth minimum: 3"

Rough-in depth maximum: 4"

IAPMO listed

Massachusetts code approved

### Compatible trims:

- Belgravia
- Heir
- MPRO
- Union
- Waldorf
- Wisp

### 2 FUNCTIONS, NON-SHARED

A - Volume control / two-way diverter

B - Temperature

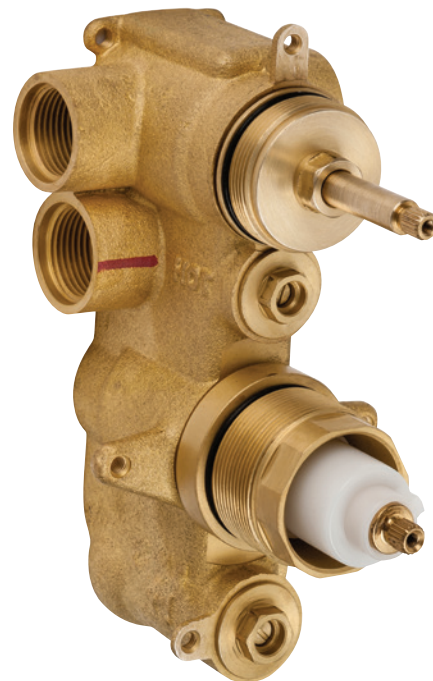
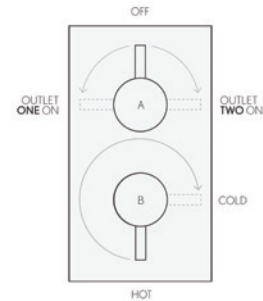

US-WLBP1500R

\$550

### Extension Kit:

Polished Chrome	US-EK101525C	\$170
Polished Nickel	US-EK101525N	\$220
Satin Nickel	US-EK101525V	\$220
Matte Black	US-EK101525MB	\$220
Brushed Brass	US-EK101525BB	\$220

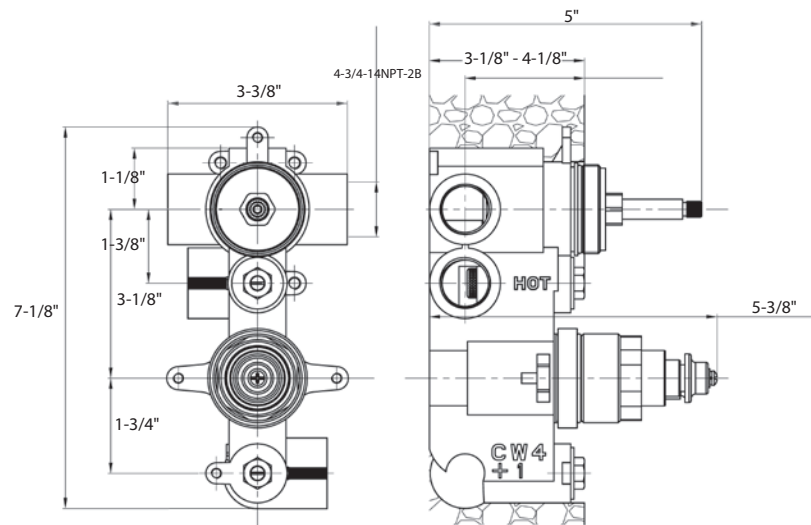

## 2000 3/4" THERMOSTATIC ROUGH WITH TWO INTEGRATED VOLUME CONTROLS

Two water outlets

Vernet thermostatic cartridge

The thermostatic valve senses and controls the actual water temperature and blends hot water with cold water to ensure constant, safe temperatures, preventing scalding.

Integral shut-off non-return valves with filters to prevent cross flow

Built-in service stops

Flow rate: 13 GPM at 60 PSI

Rough-in depth minimum: 3"

Rough-in depth maximum: 4"

IAPMO listed

Massachusetts code approved

### Compatible trims:

- Belgravia
- Heir
- MPRO
- Union
- Waldorf
- Wisp

US-WLBP2000R

\$600

### Extension Kit:

Polished Chrome	US-EK2000C	\$250
Polished Nickel	US-EK2000N	\$400
Satin Nickel	US-EK2000V	\$400
Matte Black	US-EK2000MB	\$400
Brushed Brass	US-EK2000BB	\$400

### 2 FUNCTIONS, SHARED

A - Volume control

B - Temperature

C - Volume control

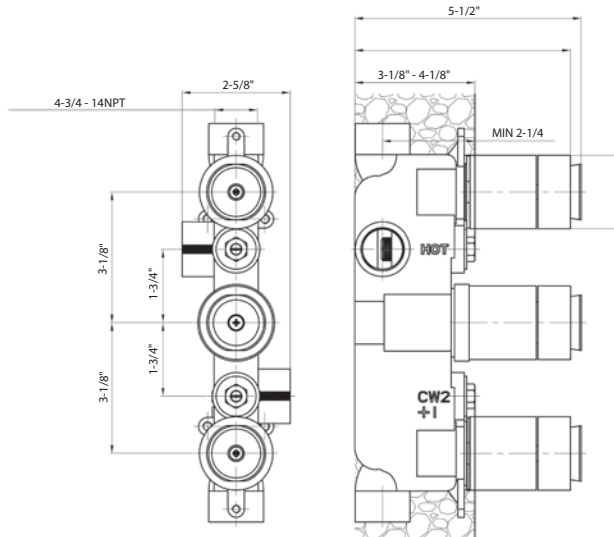
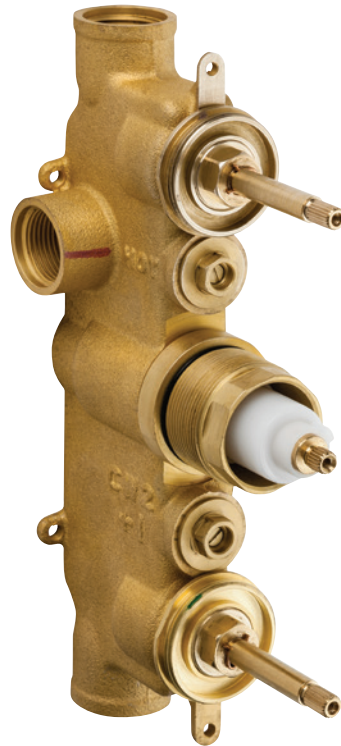
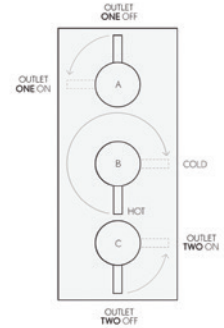



## 2500 3/4" THERMOSTATIC ROUGH WITH INTEGRATED VOLUME CONTROL/THREE-WAY DIVERTER

Three water outlets

Vernet thermostatic cartridge

The thermostatic valve senses and controls the actual water temperature and blends hot water with cold water to ensure constant, safe temperatures, preventing scalding.

Integral shut-off non-return valves with filters to prevent cross flow

Built-in service stops

Flow rate: 12 GPM at 60 PSI

Rough-in depth minimum: 3"

Rough-in depth maximum: 4"

IAPMO listed

Massachusetts code approved

### Compatible trims:

- Belgravia
- Heir
- MPRO
- Union
- Waldorf
- Wisp

US-WLBP2500R

\$650

### Extension Kit:

Polished Chrome	US-EK101525C	\$170
Polished Nickel	US-EK101525N	\$220
Satin Nickel	US-EK101525V	\$220
Matte Black	US-EK101525MB	\$220
Brushed Brass	US-EK101525BB	\$220

### 3 FUNCTIONS, NON-SHARED

- A - Volume control/  
three-way diverter
- B - Temperature

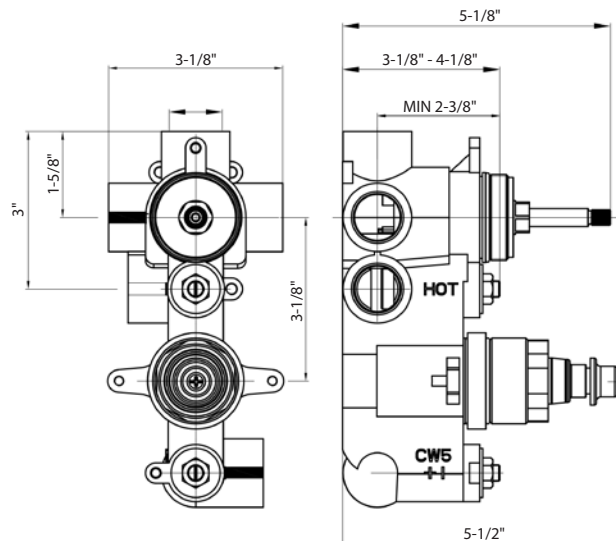
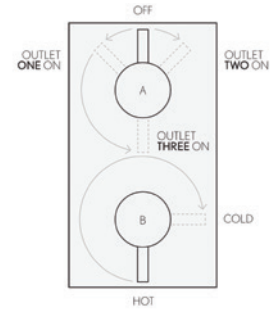

### 3000 3/4" THERMOSTATIC ROUGH WITH INTEGRATED VOLUME CONTROL AND VOLUME CONTROL/TWO-WAY DIVERTER

Three water outlets

Vernet thermostatic cartridge

The thermostatic valve senses and controls the actual water temperature and blends hot water with cold water to ensure constant, safe temperatures, preventing scalding.

Integral shut-off non-return valves with filters to prevent cross flow

Built-in service stops

Flow rate: 12 GPM at 60 PSI

Rough-in depth minimum: 3"

Rough-in depth maximum: 4"

IAPMO listed

Massachusetts code approved

**Compatible trims:**

- Belgravia
- Heir
- MPRO
- Union
- Waldorf
- Wisp

**US-WLBP3000R**

**\$650**

**Extension Kit:**

Polished Chrome	<b>US-EK2000C</b>	<b>\$250</b>
Polished Nickel	<b>US-EK2000N</b>	<b>\$400</b>
Satin Nickel	<b>US-EK2000V</b>	<b>\$400</b>
Matte Black	<b>US-EK2000MB</b>	<b>\$400</b>
Brushed Brass	<b>US-EK2000BB</b>	<b>\$400</b>

#### 3 FUNCTIONS, 2 OUTLETS SHARED

A - Volume control /  
two-way diverter

B - Temperature

C - Volume control

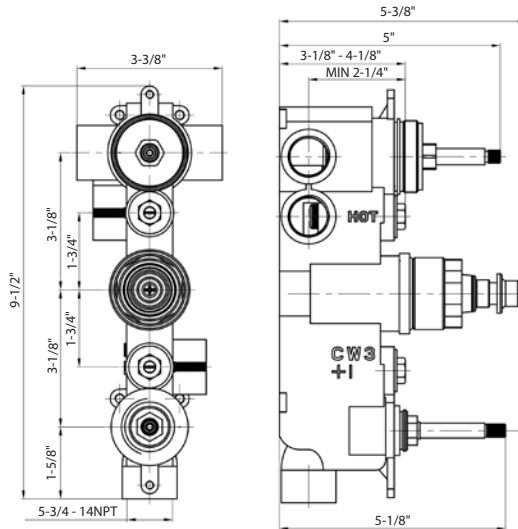
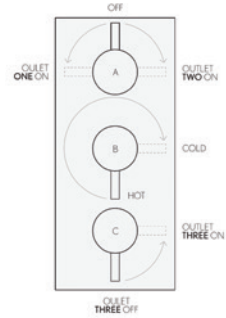

DUAL-CONTROL 3/4" THERMOSTATIC VALVE  
WITH VOLUME CONTROL ROUGH

- One water outlet
- Vernet thermostatic cartridge and Flühs volume control cartridge
- The thermostatic valve senses and controls the actual water temperature and blends hot water with cold water to ensure constant, safe temperatures, preventing scalding.
- Integral shut-off non-return valves with filters to prevent cross flow
- Built-in service stops
- Flow rate: 10-12 GPM at 45 PSI
- Rough-in depth minimum: 2-3/4"
- Rough-in depth maximum: 3-1/4"
- IAPMO listed
- Massachusetts code approved

Compatible trims:

- Berea
- Darby
- Leyden
- Taos

TH1-RGH \$500

Extension Kit:

Polished Chrome	9Q242000CP	\$215
Polished Nickel	9Q242000RN	\$215
Satin Nickel	9Q242000AP	\$215
Matte Black	9Q242000MB	\$215

1 FUNCTION

A - Volume control

B - Temperature

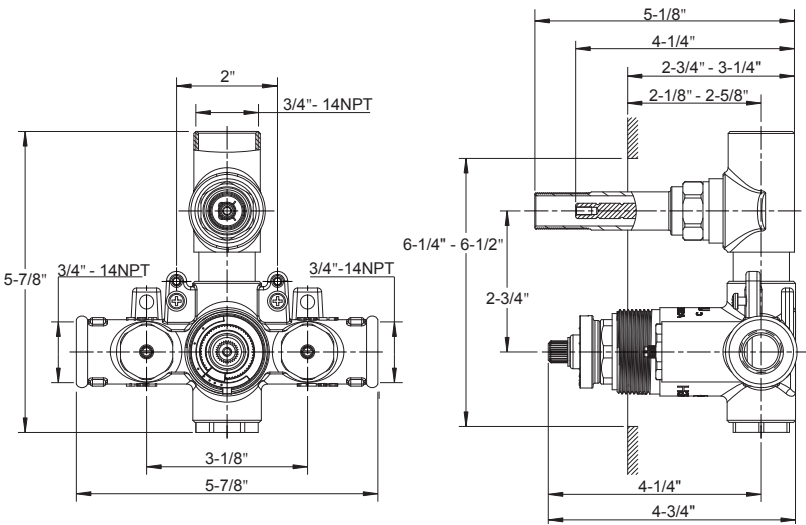

## DUAL-CONTROL 3/4" THERMOSTATIC VALVE WITH VOLUME CONTROL AND DIVERTER ROUGH

Two independent water outlets

Vernet thermostatic cartridge

The thermostatic valve senses and controls the actual water temperature and blends hot water with cold water to ensure constant, safe temperatures, preventing scalding.

Integral shut-off non-return valves with filters to prevent cross flow

Built-in service stops

Flow rate: 10-12 GPM at 45 PSI

Rough-in depth minimum: 2-1/2"

Rough-in depth maximum: 3-1/4"

IAPMO listed

Massachusetts code approved

### Compatible trims:

- Berea
- Darby
- Leyden
- Taos
- Fenmore

TH2-RGH

\$550

### Extension Kit:

Polished Chrome	9Q242000CP	\$215
Polished Nickel	9Q242000RN	\$215
Satin Nickel	9Q242000AP	\$215
Matte Black	9Q242000MB	\$215

### 2 FUNCTIONS, NON-SHARED

A - Volume control /  
two-way diverter

B - Temperature

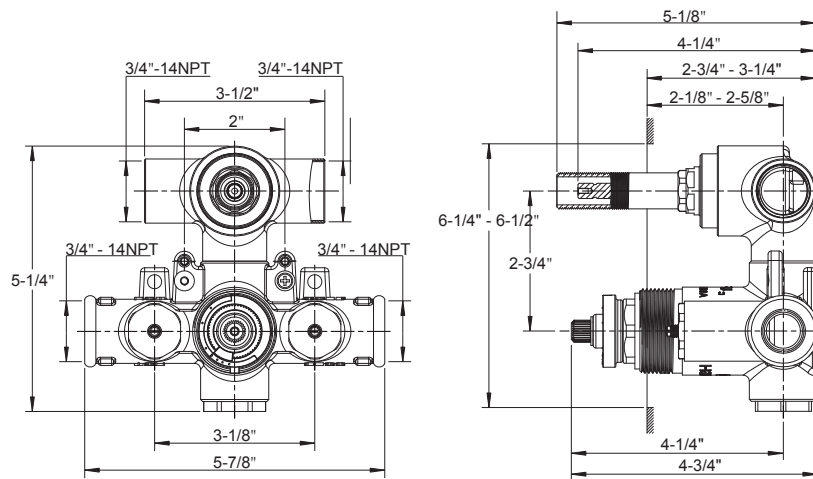
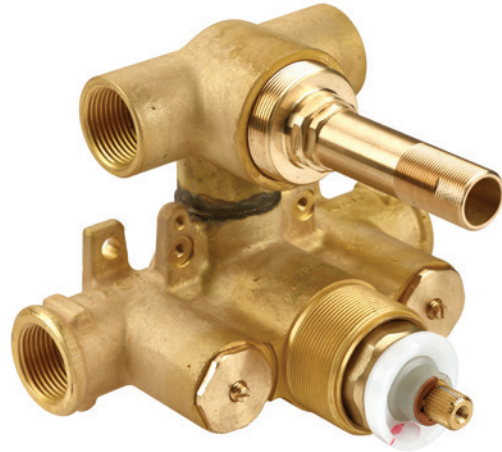
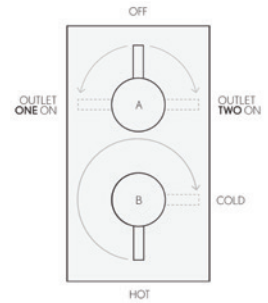



3/4" THERMOSTATIC VALVE ROUGH

Temperature control only; volume control(s)/diverters sold separately  
Vernet thermostatic cartridge

The thermostatic valve senses and controls the actual water temperature and blends hot water with cold water to ensure constant, safe temperatures, preventing scalding.

Integral shut-off non-return valves with filters to prevent cross flow

Built-in service stops

Flow rate: 10-12 GPM at 45 PSI

Rough-in depth minimum: 2-1/2"

Rough-in depth maximum: 3-1/4"

IAPMO listed

Massachusetts code approved

Compatible trims:

- Berea
- Darby
- Heir
- Leyden
- Taos
- Union
- Fenmore

TH-RGH \$500

Extension Kit:

Polished Chrome	9Q1172CP-PC	\$120
Polished Nickel	9Q1172RN-PN	\$120
Satin Nickel	9Q1172AP-SN	\$120
Matte Black	9Q1172MB	\$120
Brushed Brass	9Q1172vBB	\$120

TEMPERATURE CONTROL ONLY

This valve is a mixer only and requires separate volume control(s).

See page 418 for detailed information

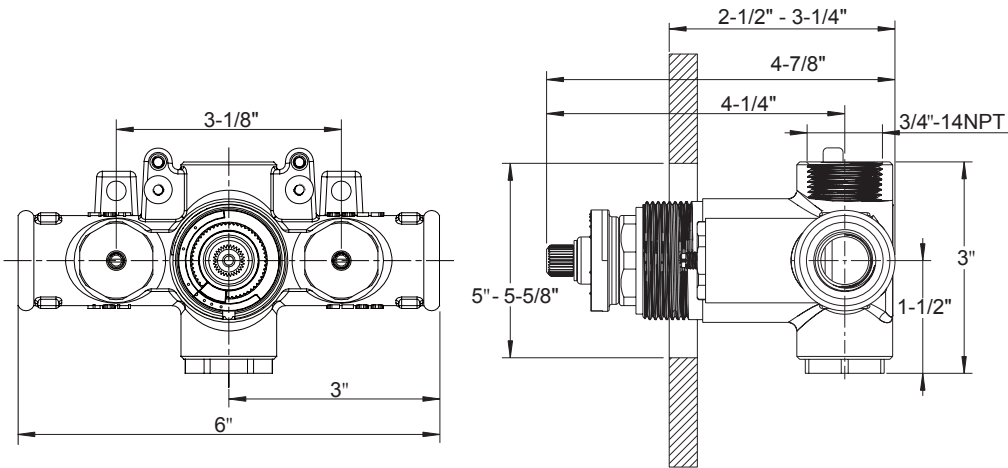
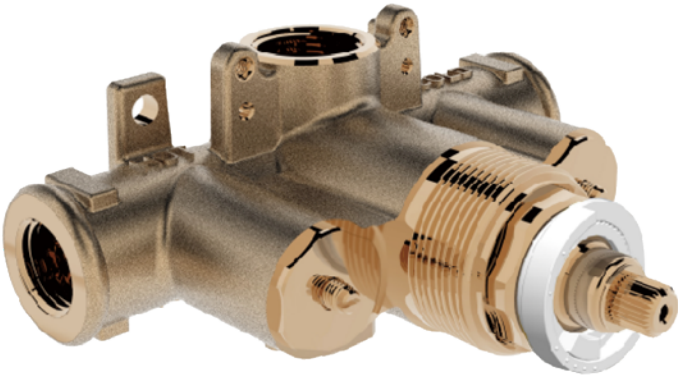

### PRESSURE-BALANCE VALVE ROUGH

One water outlet

Kerox pressure-balance cartridge

Pressure-balance cartridge maintains constant temperature in response to changes to hot and cold supply

The cartridge can be reversed (hot for cold) for back to back installation

Flow rate: 3-5 GPM at 45 PSI

Rough-in depth minimum: 2-1/8"

Rough-in depth maximum: 3"

IAPMO listed

Massachusetts code approved

#### Compatible trims:

- Berea
- Darby
- Leyden
- Taos
- Union
- Fenmore

PBS-RGH

\$275

Extension kit:

5T1C0319NT + 5P0C0582NT

\$47

1 FUNCTION

with temperature control

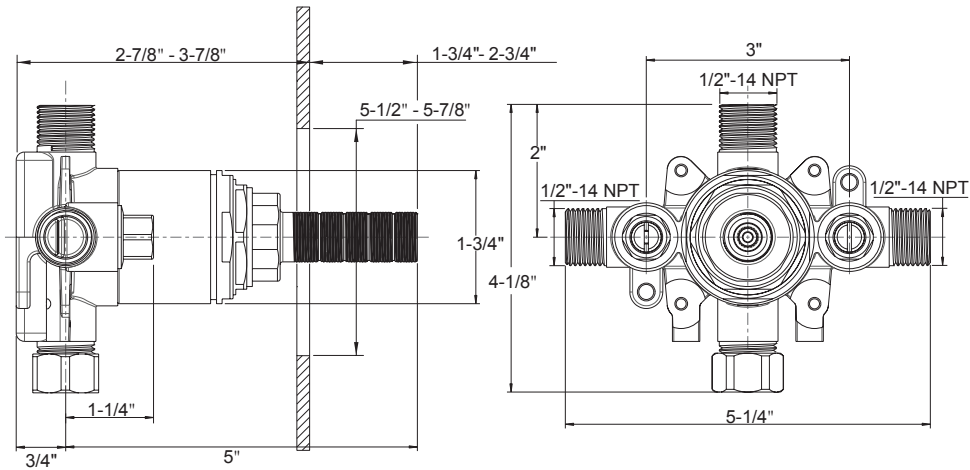
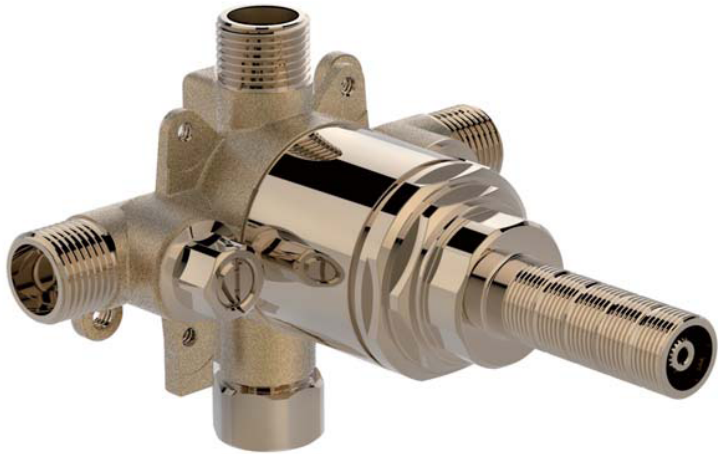

## PRESSURE-BALANCE VALVE WITH DIVERTER ROUGH

Diverter alternates water flow between two outlets - tub spout/shower head, tub spout/handshower, shower head/handshower

Kerox pressure-balance cartridge

Pressure-balance cartridge maintains constant temperature in response to changes to hot and cold supply

The cartridge can be reversed (hot for cold) for back to back installation

Flow rate: 3-5 GPM at 45 PSI

Rough-in depth minimum: 2-7/8"

Rough-in depth maximum: 3-7/8"

IAPMO listed

Massachusetts code approved

### Compatible trims:

- Berea
- Darby
- Leyden
- Taos
- Fenmore

PBTS-RGH

\$300

Extension kit:

5T1C0319NT + 5P0C0582NT

\$47

### 2 FUNCTIONS, NON-SHARED

- Two-way diverter
- Temperature

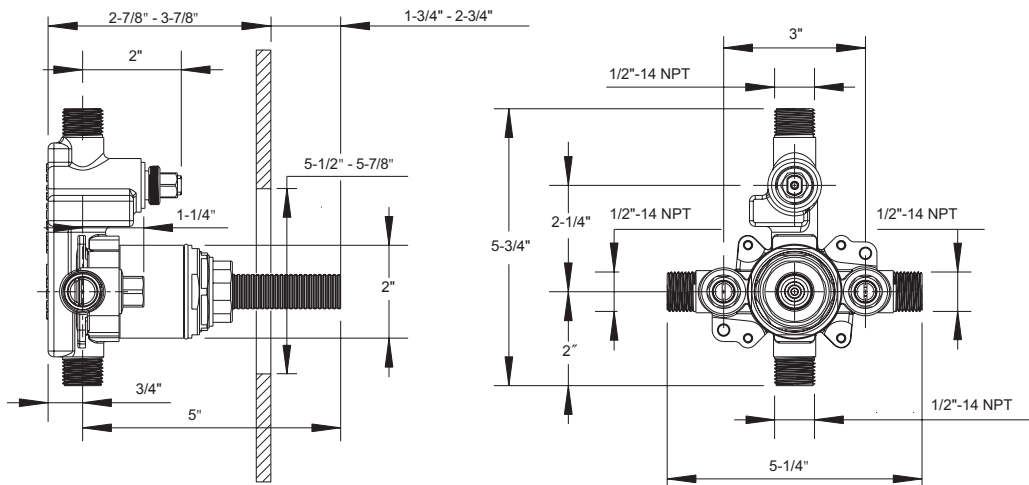
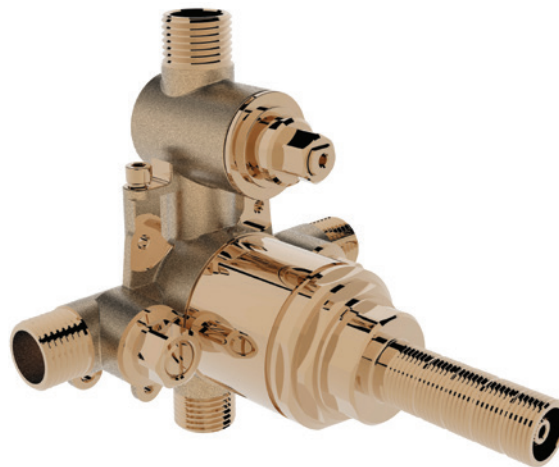

## Concealed shower valves

### 3/4" VOLUME CONTROL ROUGH

Volume control controls on/off and volume functions for a single component in a shower system

Flühs quarter-turn ceramic disc cartridge

Rough-in depth minimum: 1-7/8"

Rough-in depth maximum: 2-5/8"

IAPMO listed, Massachusetts code approved

#### Compatible trims:

- Berea
- Darby
- Heir
- Leyden
- Taos
- Union
- Fenmore

VC-RGH

\$150

Extension kit:

5T1C0319NT + 5P0C0582NT

\$47

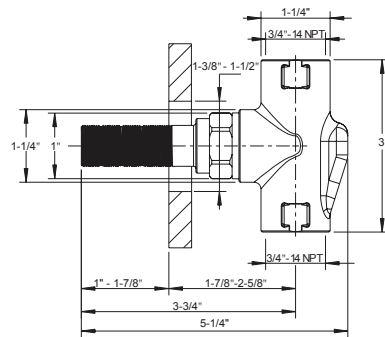

VOLUME CONTROL ONLY



### 3/4" TWO-WAY DIVERTER ROUGH

Diverter alternates water flow between two water outlets. **Note: Diverters do not start, stop or control water flow.**

Kerox diverter cartridge

Rough-in depth minimum: 1-7/8"

Rough-in depth maximum: 2-5/8"

IAPMO listed, Massachusetts code approved

#### Compatible trims:

- Berea
- Darby
- Fenmore
- Heir
- Leyden
- Taos
- Union

DIV-RGH

\$250

Extension kit:

5T1C0319NT + 5P0C0582NT

\$47

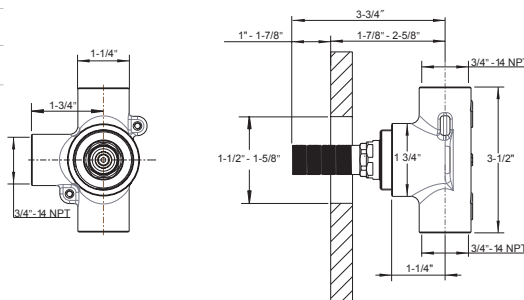

2 FUNCTION DIVERTER



### 1/2" THREE-WAY DIVERTER ROUGH

Diverter alternates water flow between three water outlets. **Note: Diverters do not start, stop or control water flow.**

Kerox diverter cartridge

Rough-in depth minimum: 2-1/8"

Rough-in depth maximum: 2-7/8"

IAPMO listed, Massachusetts code approved

#### Compatible trims:

- Berea
- Darby
- Fenmore
- Heir
- Leyden
- Taos
- Union

3DV-RGH

\$200

Extension kit:

5T1C0319NT + 5P0C0582NT

\$47

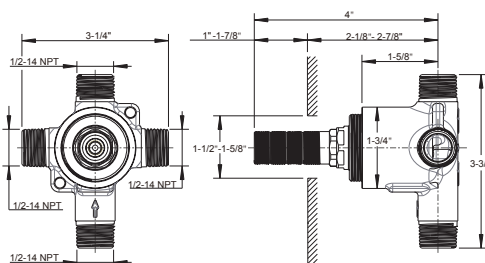

3 FUNCTION DIVERTER

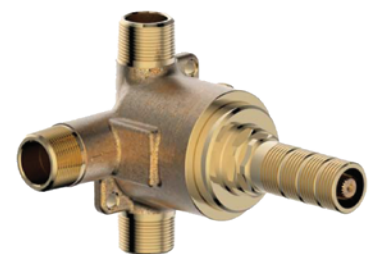



## DECK-MOUNT TUB FAUCET WITH HANDSHOWER ROUGH

Rough valve for deck tub sets with handshower  
15-03-T and 17-03-T

## Flühs volume control cartridges

Inlet connection: 3/4" NPT

Deck thickness maximum: 2-1/8"

Handle spread maximum: 19"

IAPMO listed

Massachusetts code approved

Compatible trims:

- Darby
- Taos



DTHS-S-RGH

**\$400**

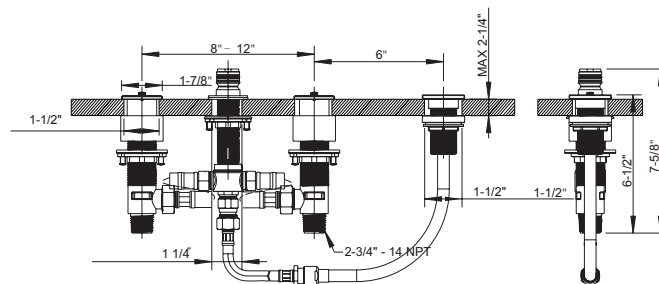

## DECK-MOUNT TUB FAUCET WITH HANDSHOWER ROUGH

Rough valve for deck tub sets with handshower  
14-03-T

Flühs volume control cartridges

Inlet connection: 3/4" NPT

Deck thickness maximum: 2-1/8"

Handle spread maximum: 19"

IAPMO listed

Massachusetts code approved

Compatible trims:

- Leyden



DTHS-R-RGH

**\$400**

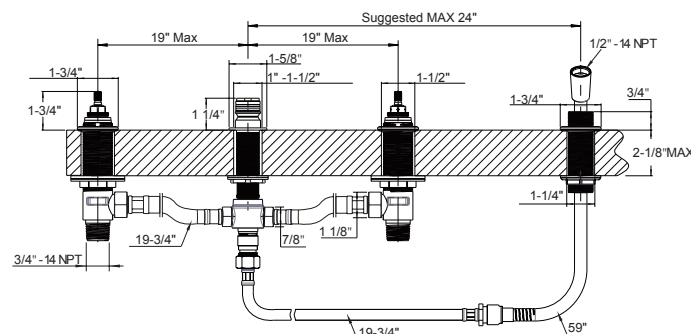

# KWC

by crosswater<sup>✂</sup>  
LONDON



# KITCHEN



## PURE AND SIMPLE CONVENIENCE

Streamlined shapes and modern, soft-edge designs evoke a new touch of class, and highlight the superior, precise products that are typical of KWC.

**NEW!****DOMO SINGLE-HOLE KITCHEN FAUCET WITH PULL-OUT SPRAY - SIDE LEVER**
**KWC**  
 by crosswater  
 LONDON

flexGuard™ sealing membrane between the lever and cap protects the inside of the faucet

Lever installation only possible on the right side

Child safety: cold water flow in lever position towards the front

Pull-out spray with KWC jetclean

Up to 27.5" (700 mm) pull-out length

Lockable needle spray

Automatic diverter reset

Hose surface to fit faucet surface

Hose guide, swivelling 360°

Flow rate normal spray: 3.2 g (12 L)/min

Flow rate needle spray: 3.2 g (12 L)/min

IAPMO listed, Massachusetts code approved

Polished Chrome **10.061.003.000**

**\$995**

Brushed Stainless Steel **10.061.003.127**

**\$1195**

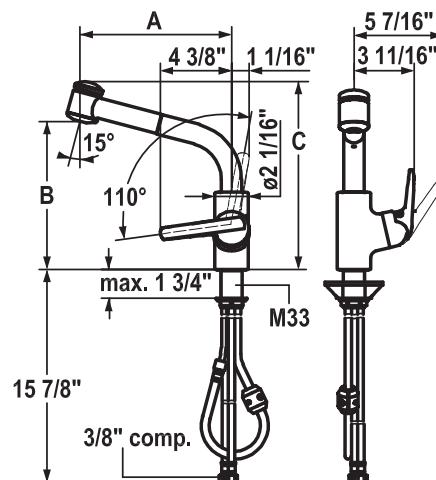



NEW!

DOMO SINGLE-HOLE KITCHEN FAUCET WITH PULL-OUT SPRAY - TOP LEVER

flexGuard™ sealing membrane between the lever and cap protects the inside of the faucet

Pull-out spray with KWC jetclean

Up to 27.5" (700 mm) pull-out length

Lockable needle spray

Automatic diverter reset

Hose surface to fit faucet surface

Hose guide, swivelling 130°

Flow rate normal spray: 3.2 g (12 L)/min

Flow rate needle spray: 3.2 g (12 L)/min

IAPMO listed, Massachusetts code approved

Polished Chrome	10.061.033.000	\$850
Brushed Stainless Steel	10.061.033.127	\$995



KITCHEN

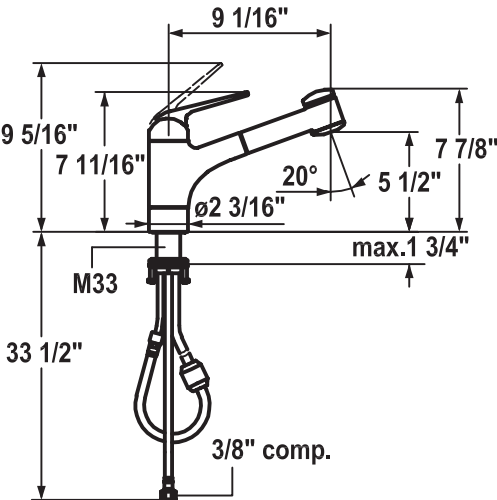

**NEW!****LUNA E SINGLE-HOLE KITCHEN FAUCET WITH PULL-OUT SPRAY - HIGH ARC SPOUT WITH SIDE LEVER**

Lever installation only possible on the right side

Child safety: cold water flow in lever position towards the front

SwivelStop spout 360°, limitable to 150°

Flow rate and temperature are continuously variable

Quick installation via threaded connection with locking screws

IAPMO listed, Massachusetts code approved

**KWC**  
by crosswater  
LONDON

Polished Chrome	10.441.003.000	\$995
Brushed Stainless Steel	10.441.003.127	\$1195
Matte Black	10.441.003.176	\$1195

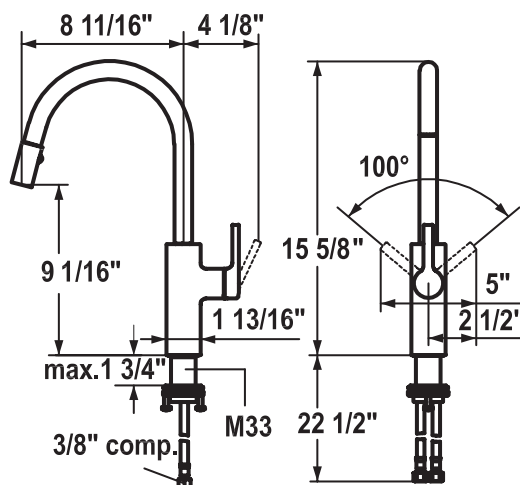

NEW!

LUNA E SINGLE-HOLE KITCHEN FAUCET WITH PULL-OUT SPRAY  
AND FLEX-PEX - GEOMETRIC SPOUT WITH SIDE LEVER

Lever installation only possible on the right side

Child safety: cold water flow in lever position towards the front

TouchProtect anti-scald protection thanks  
to the "double skin" principle

Pull-out spray features SprayClean, which makes it easy  
to clean and actively prevents limescale buildup

Up to 15-3/4" (400 mm) pull-out length

QuickConnect Simple hose connection system

SprayLock lockable jet spray

PowerClean needle spray mode, with automatic diverter reset

SwivelStop hose guide, swivelling 360°, limitable to 150°

EasyLock pull-out spray that easily slides back into place

Flow rate and temperature are continuously variable

Quick installation via threaded connection with locking screws

IAPMO listed, Massachusetts code approved

Polished Chrome	10.441.004.000	\$995
Brushed Stainless Steel	10.441.004.127	\$1195
Matte Black	10.441.003.176	\$1195

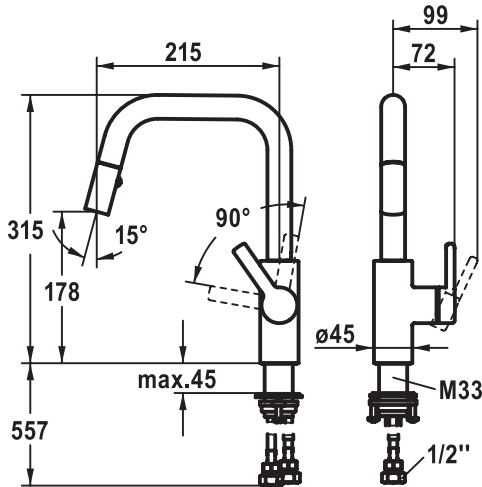

**NEW!****LUNA E SINGLE-HOLE KITCHEN FAUCET WITH PULL-OUT SPRAY - TOP LEVER**

TouchProtect anti-scald protection thanks to the "double skin" principle

Pull-out spray features SprayClean, which makes it easy to clean and actively prevents limescale buildup

Up to 23.5" (600 mm) pull-out length

PowerClean needle spray mode, with automatic diverter reset

Hose guide, swivelling 130°

EasyLock pull-out spray that easily slides back into place

Flow rate and temperature are continuously variable

IAPMO listed, Massachusetts code approved

Polished Chrome	10.441.033.000	\$695
Brushed Stainless Steel	10.441.033.127	\$850
Matte Black	10.441.033.176	\$850

**KWC**  
by crosswater  
LONDON

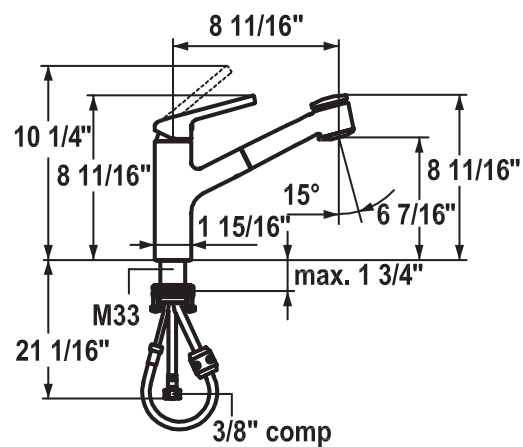



NEW!

BASIC SOAP DISPENSER

Easily refillable from the top without disassembly

Scope of delivery: Pump

Soap container filling capacity: 10.8 oz (320 mL)



KITCHEN

Polished Chrome	Z.538.409.000	\$175
Brushed Stainless Steel	Z.538.409.177	\$250
Matte Black	Z.538.409.176	\$250

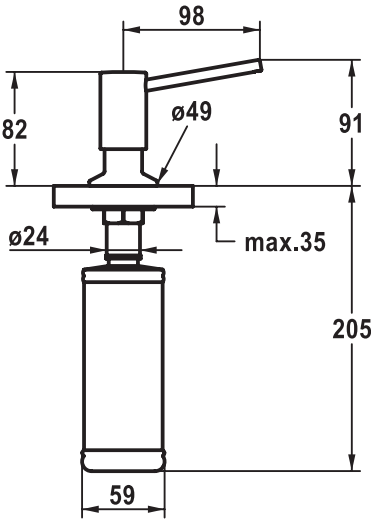



# SPARE PARTS



BEST-IN-CLASS COMPONENTS,  
TRUSTED BY TOP BRANDS  
THROUGHOUT THE WORLD.

## DARBY COVER PLATE

4" centerset cover plate

Polished Chrome	9Q1168CP-PC	\$39
Polished Nickel	9Q1168RN-PN	\$45
Satin Nickel	9Q1168AP-SN	\$45

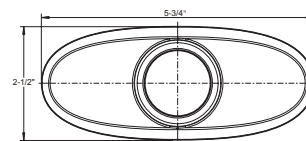

## LEYDEN COVER PLATE

4" centerset cover plate

Polished Chrome	9Q1170CP-PC	\$39
Polished Nickel	9Q1170RN-PN	\$45
Satin Nickel	9Q1170AP-SN	\$45

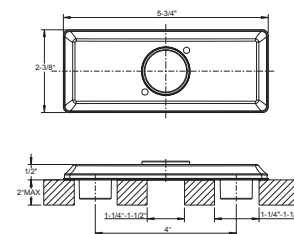

## BEREA COVER PLATE

4" centerset cover plate

Polished Chrome	9Q1169CP-PC	\$39
Polished Nickel	9Q1169RN-PN	\$45
Satin Nickel	9Q1169AP-SN	\$45

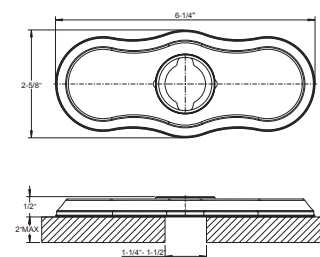

## ROUGH FOR UNION FLOOR-MOUNT TUB FILLER

US-399ROUGH

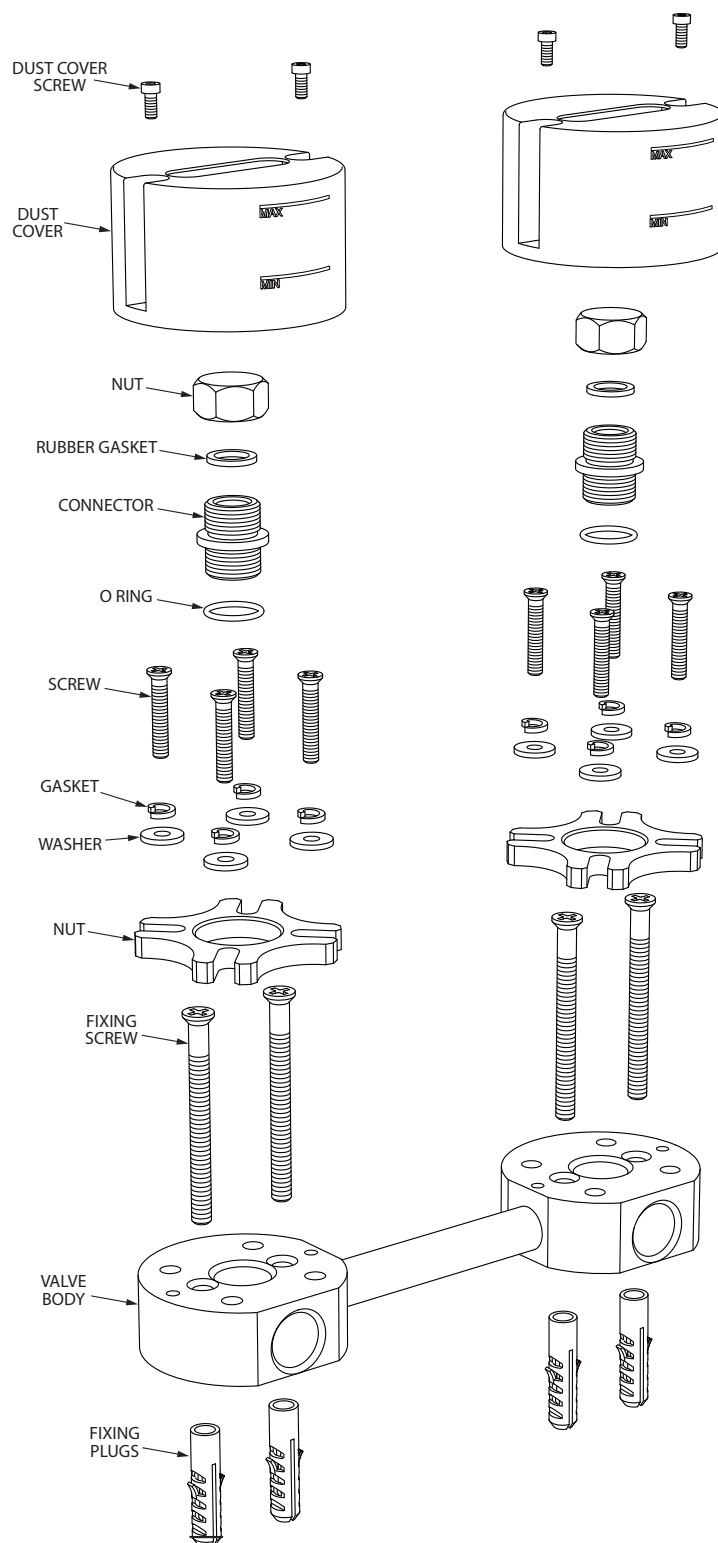



## ROUGH FOR FLOOR-STANDING PILLAR LEGS

US-AA002ROUGH

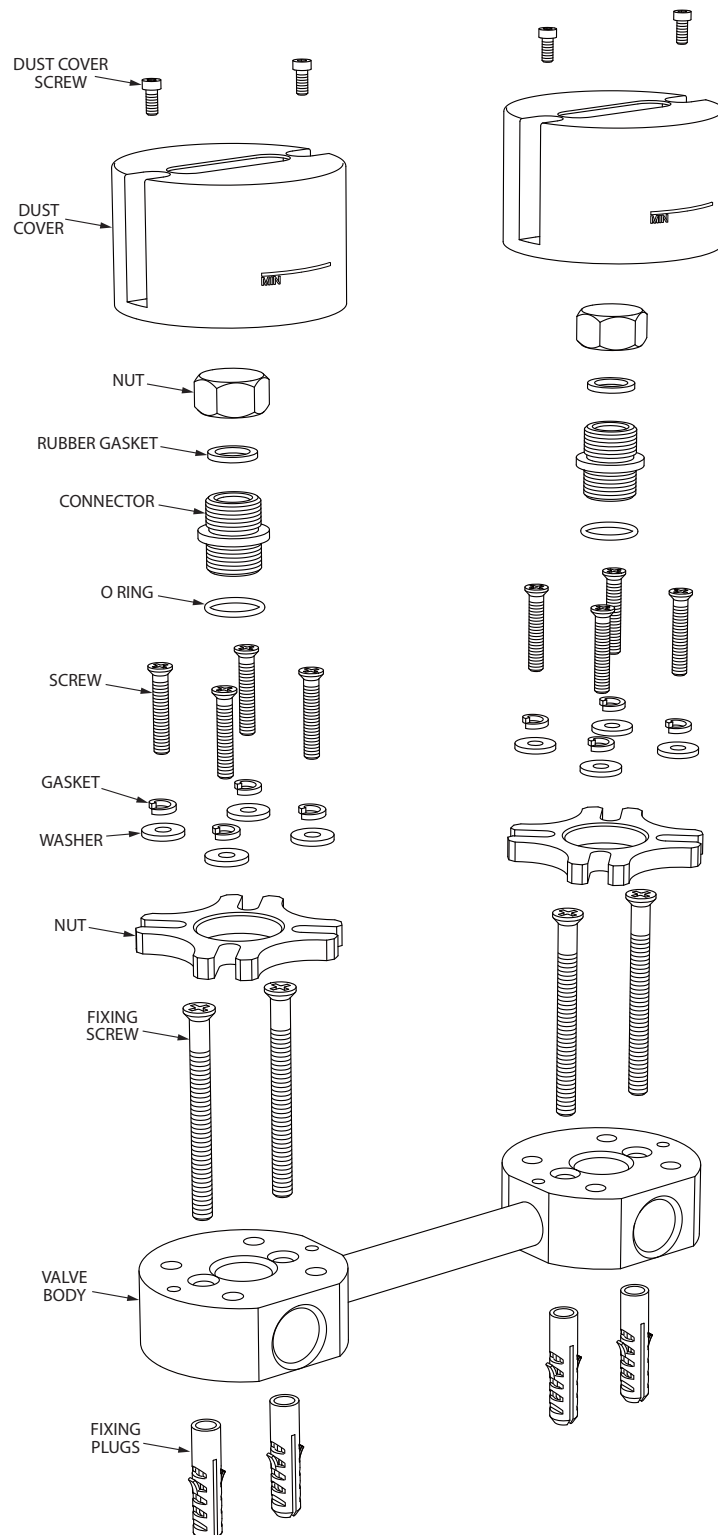

ROUGH FOR WALL-MOUNT SINGLE-LEVER BASIN FAUCET

US-120ROUGH

DESCRIPTION	PART NUMBER
1 Cartridge	US-MCAR120

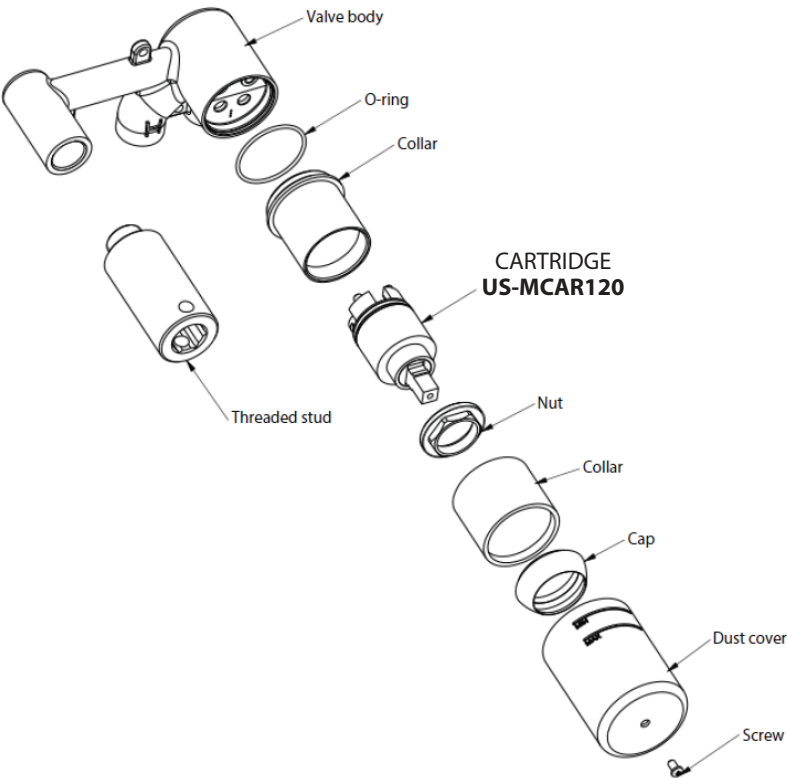

ROUGH FOR WALL-MOUNT THREE-HOLE BASIN FAUCET

US-130ROUGH

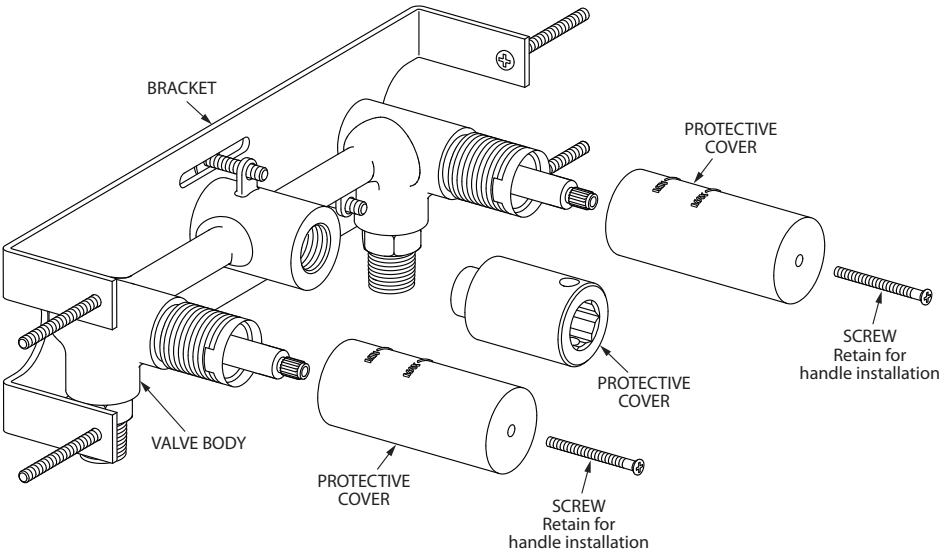

ROUGH FOR FLOOR-MOUNT SINGLE-HOLE TUB FILLER

US-418ROUGH

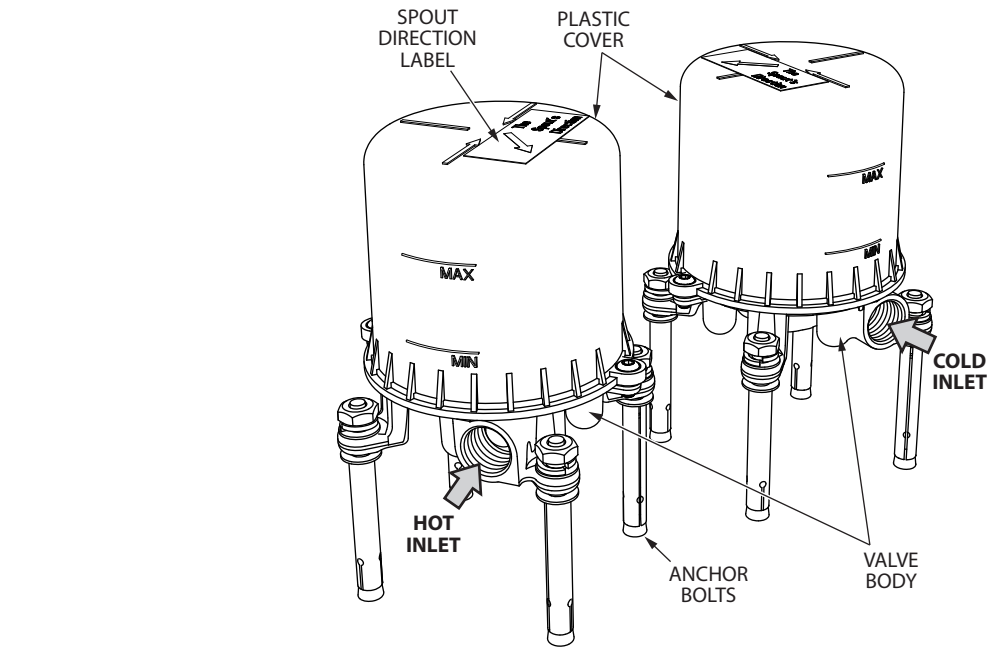

3/4" THERMOSTATIC VALVE ROUGH

TH-RGH

DESCRIPTION	PART NUMBER
1 Temperature Control Rings	5K202720PL
2 Thermostatic Cartridge	5K205117PL
3 Check Valve	5K013107PL

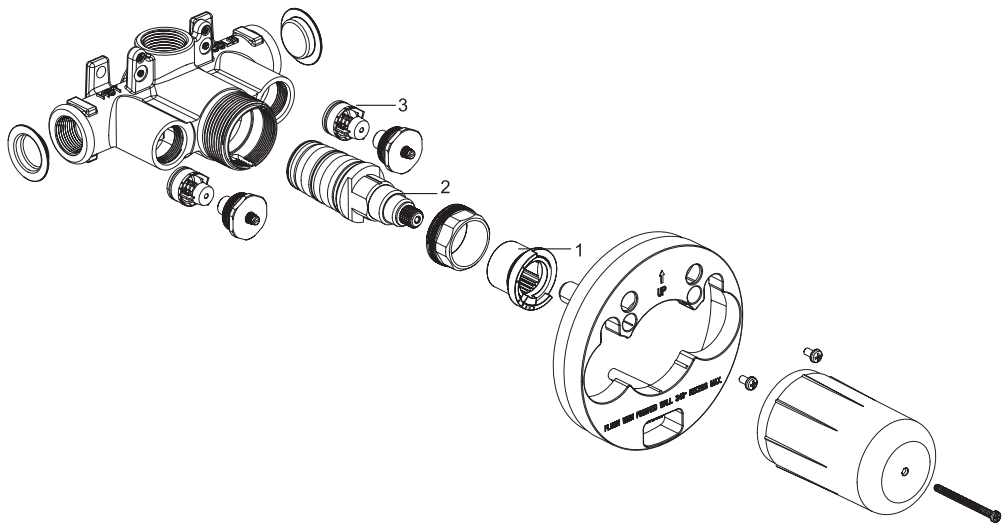

DUAL-CONTROL 3/4" THERMOSTATIC VALVE WITH VOLUME CONTROL ROUGH

TH1-RGH

	DESCRIPTION	PART NUMBER
1	Extension Kit	9Q242000
2	Volume Control Cartridge	5K217302NT
3	Volume Control Nipple	5K217366NT
4	Check Valve	5K013107PL
5	Thermostatic Cartridge	5K205117PL
6	Temperature Control Rings	5K202720PL

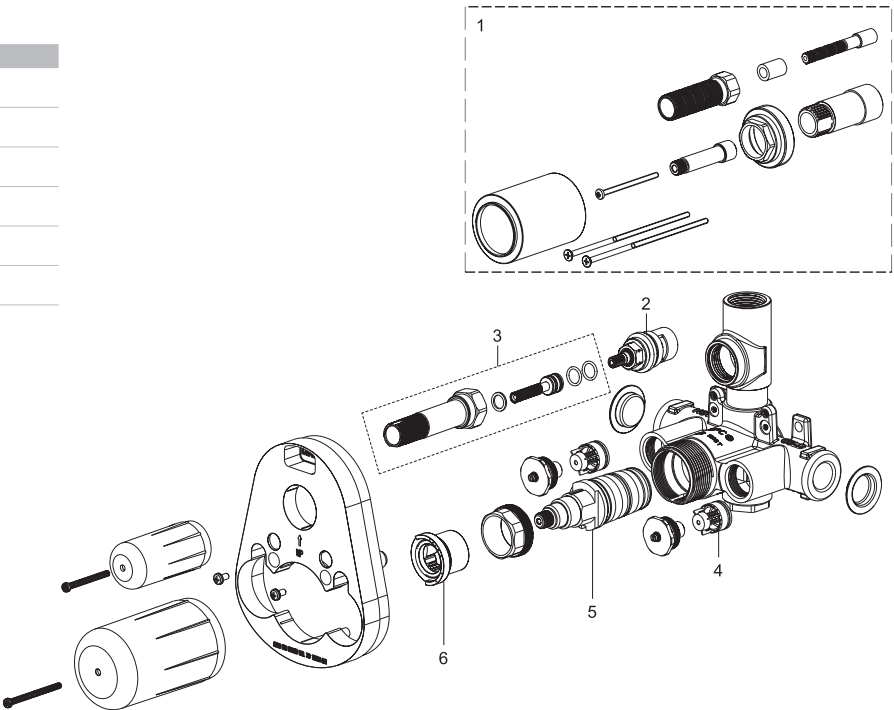

DUAL-CONTROL 3/4" THERMOSTATIC VALVE WITH VOLUME CONTROL AND DIVERTER ROUGH

TH2-RGH

	DESCRIPTION	PART NUMBER
1	Extension Kit	9Q242000
2	Diverter-Volume Control Cartridge	5K217404PL
3	Diverter and Volume Control Assembly	5K217488NT
4	Check Valve	5K013107PL
5	Thermostatic Cartridge	5K205117PL
6	Temperature Control Rings	5K202720PL

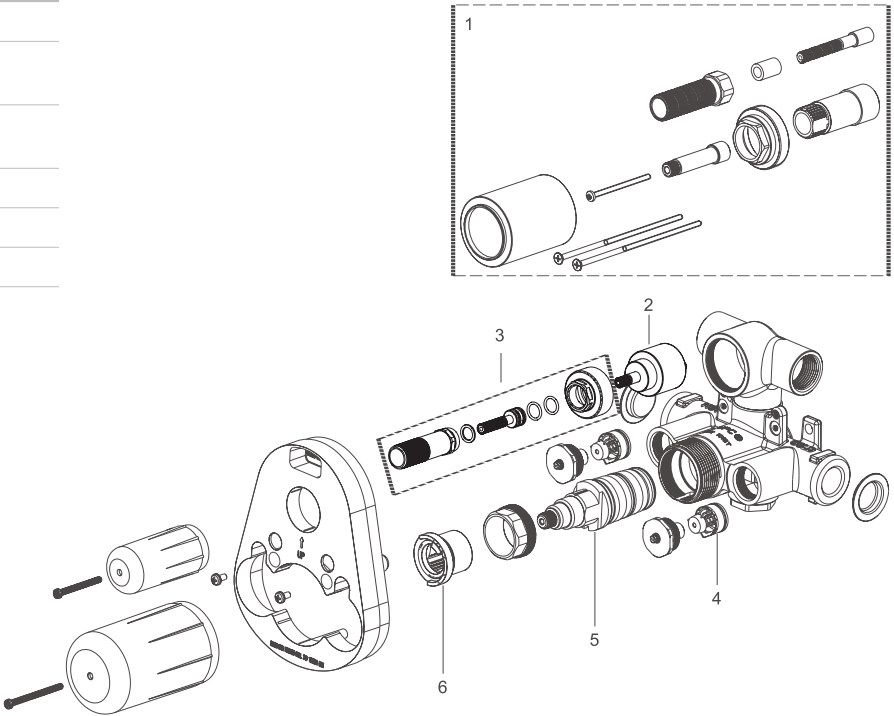

PRESSURE-BALANCE VALVE ROUGH

PBS-RGH

	DESCRIPTION	PART NUMBER
1	Stop Valve	9Q1152NT
2	Pressure Balance Cartridge	5D0M0262PL
3	Stem & Thread Nipple	9Q117NT

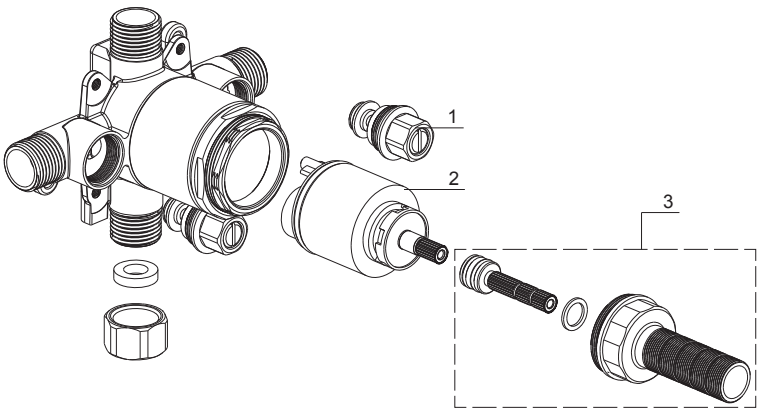

PRESSURE-BALANCE VALVE WITH DIVERTER ROUGH

PBTS-RGH

	DESCRIPTION	PART NUMBER
1	Diverter Assembly	9Q259800NT
2	Stop Valve	9Q1152NT
3	Pressure Balance Cartridge	5D0M0262PL
4	Stem & Thread Nipple	9Q1173NT

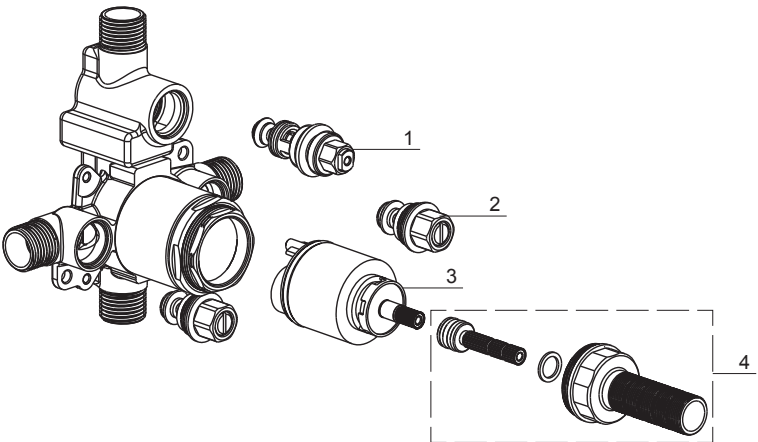



3/4" VOLUME CONTROL ROUGH

VC-RGH

DESCRIPTION	PART NUMBER
1 Cartridge	5DOM0139NT
2 Threaded Nipple	5J0C1029NT

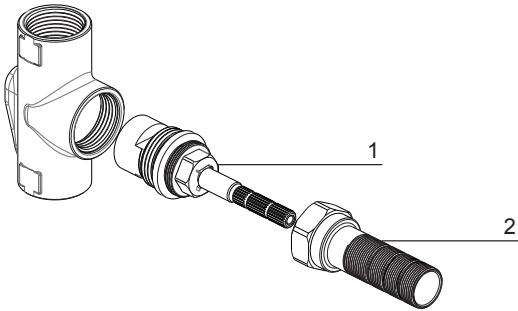

3/4" TWO-WAY DIVERTER ROUGH

DIV-RGH

DESCRIPTION	PART NUMBER
1 Cartridge	5DOM0242PL
2 Cartridge Nut	5T1C0304NT
3 Stem & Threaded Nipple	9Q1142NT

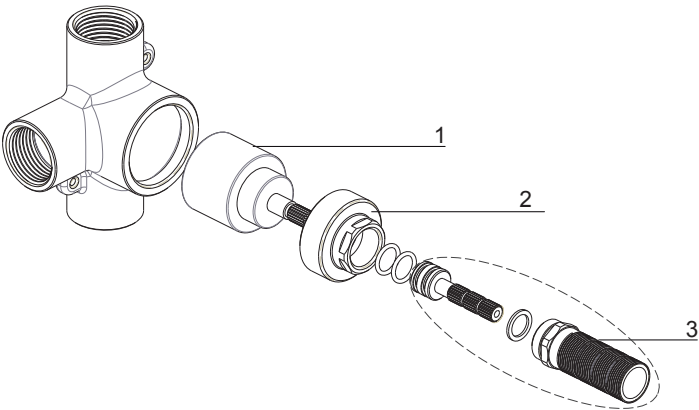

1/2" THREE-WAY DIVERTER ROUGH

3DV-RGH

DESCRIPTION	PART NUMBER
1 Cartridge	5D0001300PLO
2 Stem & Threaded Nipple	9Q1142NT

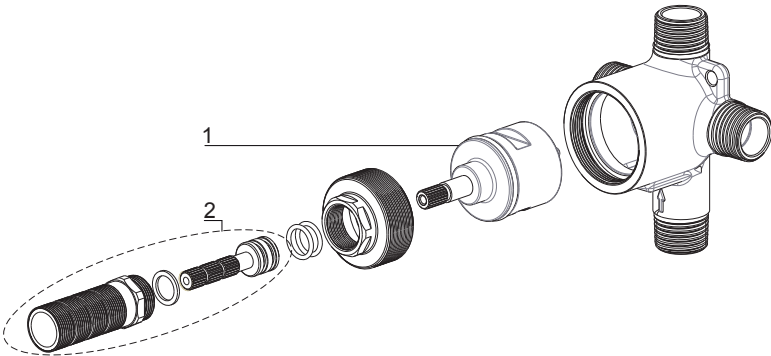

## DECK-MOUNT TUB FAUCET WITH HANDSHOWER ROUGH

DTHS-S--RGH

	DESCRIPTION	PART NUMBER
1	Spout Diverter Assembly	9Q1190NT
2	Spout Mounting Hardware	9Q1149NT
3	Cartridge(Hot)	51014109NT
4	Mounting Hardware for Valves	9Q1151NT
5	Hot Valve Body Assembly	9Q1188NT
6	Washer	51014130PL
7	Hose (19-11/16")	51014144NC
8	Hand Shower Hose (59-1/16")	5G0M0191CP
9	Cold Valve Body Assembly	9Q1189NT
10	Cartridge (Cold)	51014116NT
11	Flex Lines (19-11/16")	9Q1148PL
12	Spout Washers	9Q1355PL
13	Spout O-rings	9Q1354PL
14	Spacers & Mounting Hardware for Valves	9Q1402NT

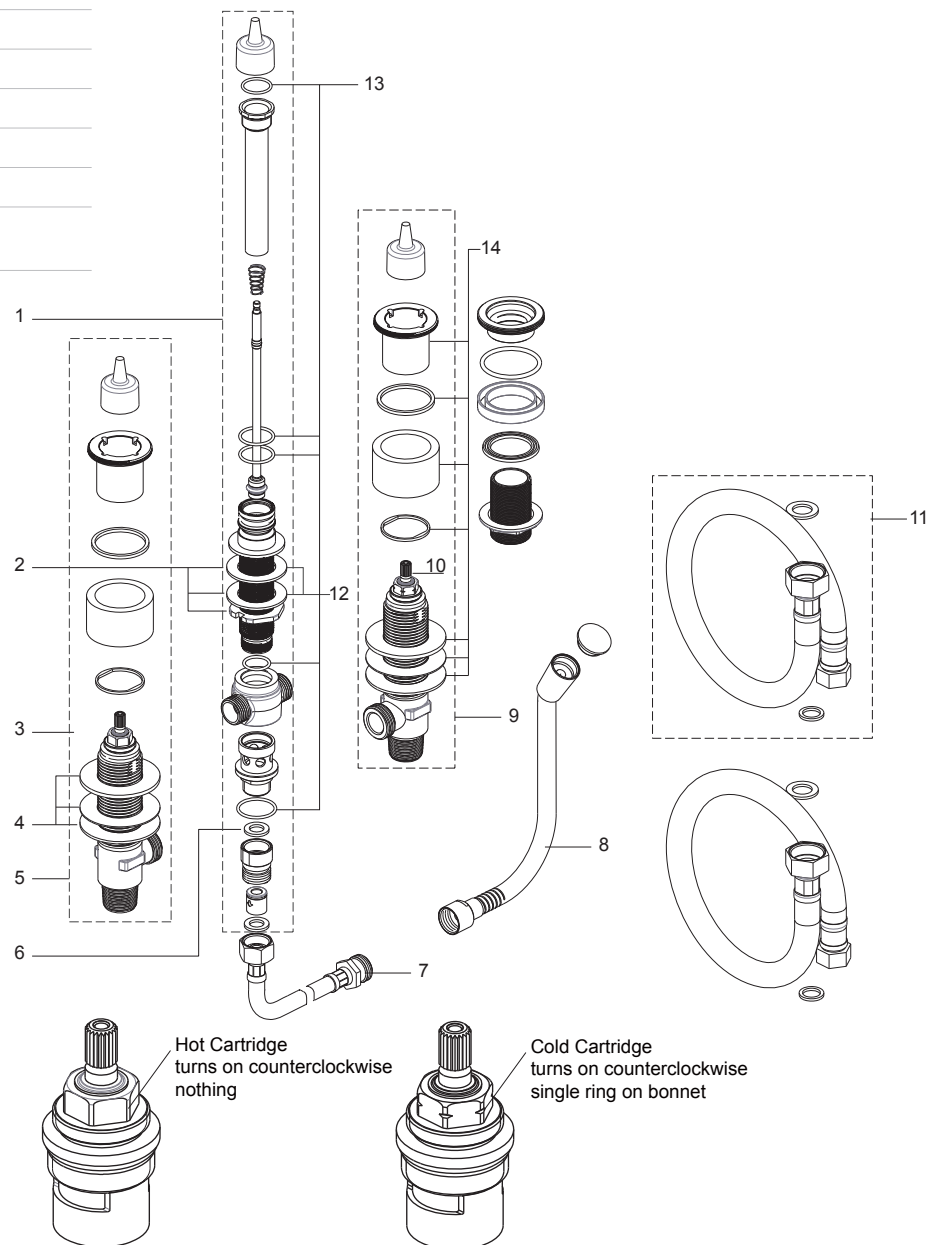

DECK-MOUNT TUB FAUCET WITH HANDSHOWER ROUGH

DTHS-R-RGH

	DESCRIPTION	PART NUMBER
1	Spout Diverter Assembly	9Q1184NT
2	Spout Mounting Hardware	9Q1149NT
3	Cartridge (Hot)	51014109NT
4	Mounting Hardware for valves	9Q1151NT
5	Hot Valve Body Assembly	51014115CC
6	Washer	51014130PL
7	Hose (19-11/16")	51014144NC
8	Nut	51014141NT
9	Hand Shower Hose (59-1/16")	5G0M0191CP
10	Cold Valve Body Assembly	51014107CC
11	Cartridge (Cold)	51014116NT
12	Flex Lines (19-11/16")	9Q1148PL
13	Hand Shower Bracket Mounting Nut & Washer	9Q1353PL
14	Spout Washers	9Q1355PL
15	Spout O-rings	9Q1354PL

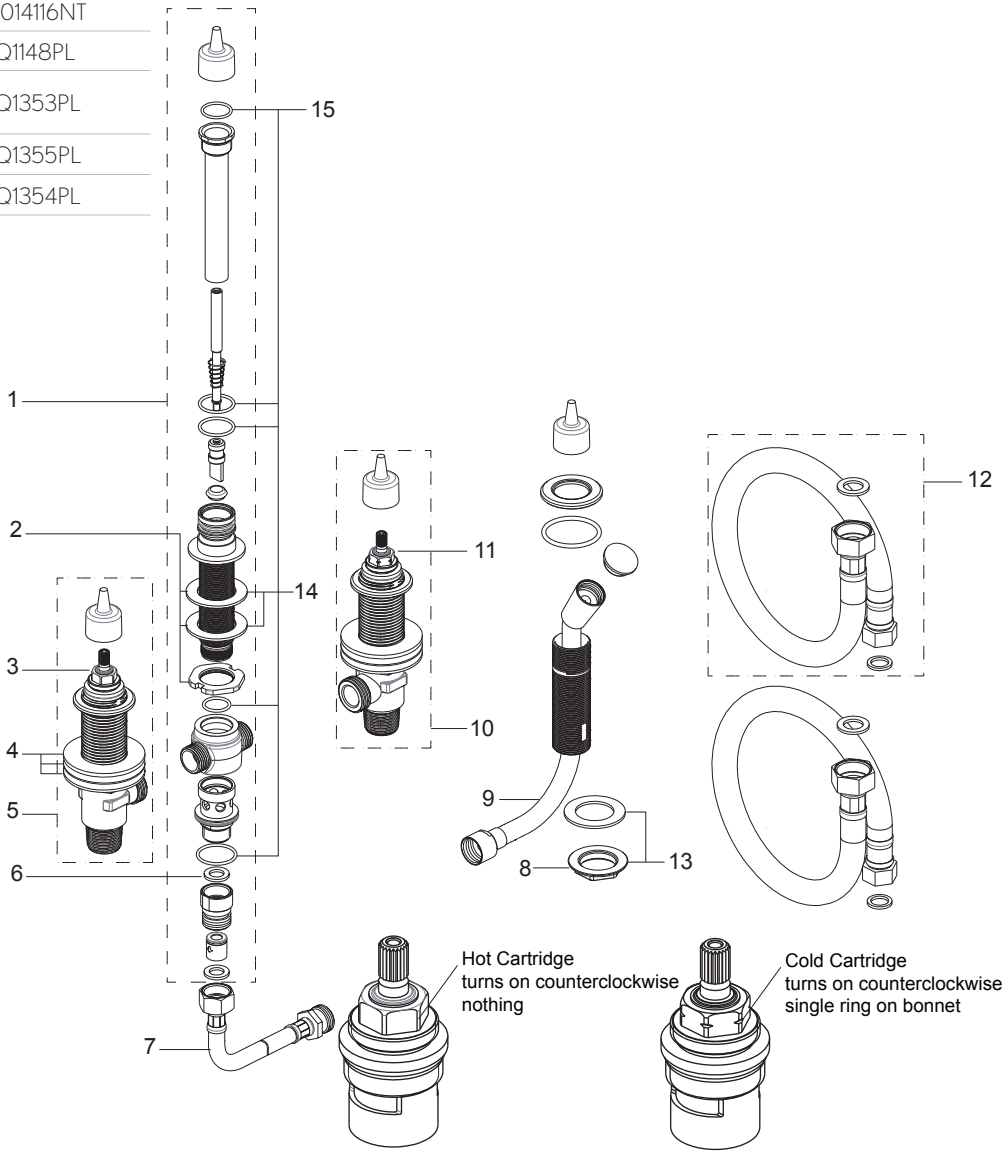

1000 3/4" THERMOSTATIC ROUGH WITH SINGLE INTEGRATED VOLUME CONTROL

US-WLPB1000R

	DESCRIPTION	PART NUMBER
1	Flow Cartridge	US-DCAR1020
2	Check Valve Kit	US-CV1000
3	Thermostatic Cartridge	US-TMV1015

SPARE PARTS

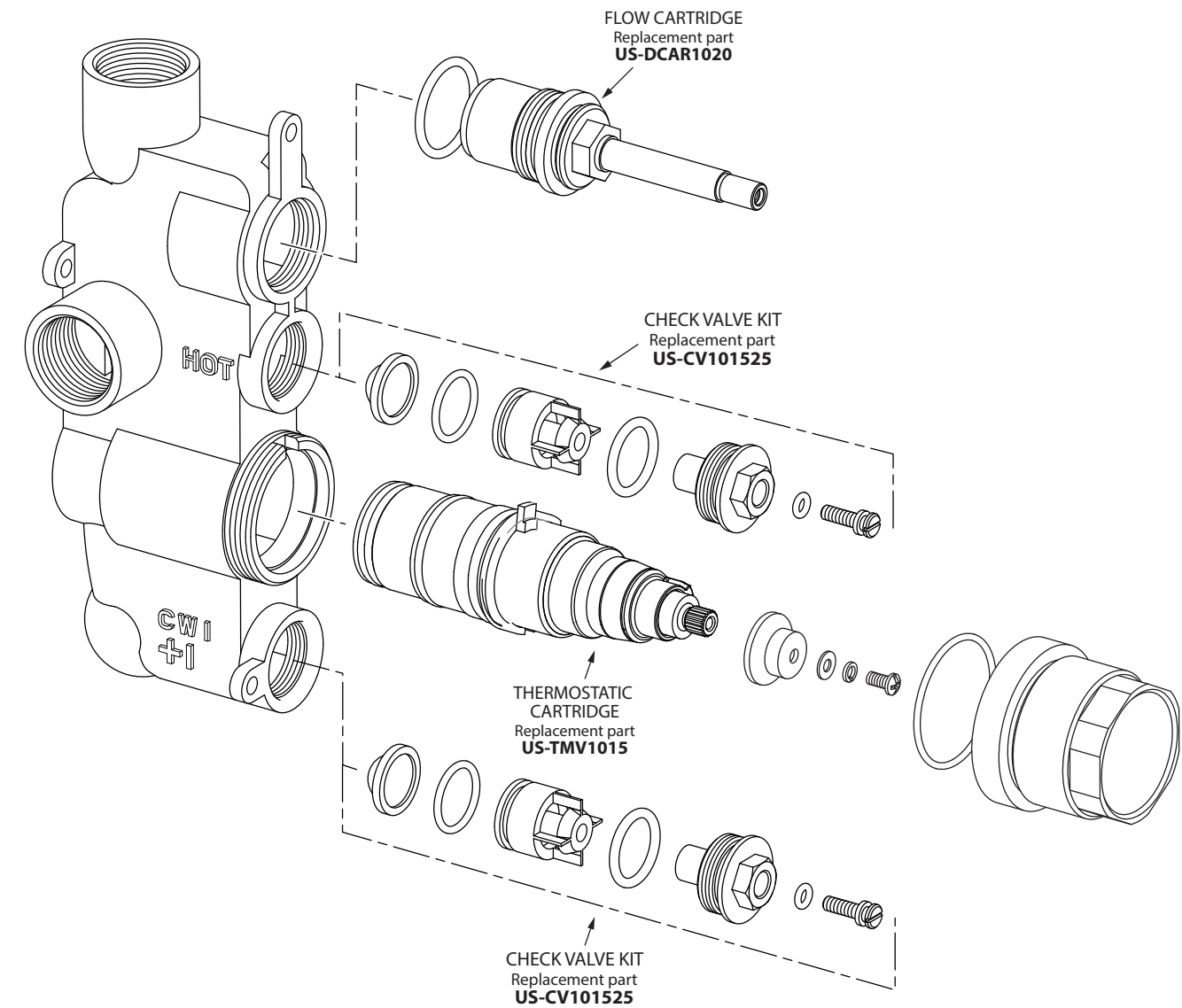

1500 3/4" THERMOSTATIC ROUGH WITH VOLUME CONTROL/DIVERTER

US-WLPB1500R

	DESCRIPTION	PART NUMBER
1	Diverter Cartridge	US-DCAR1500
2	Check Valve Kit	US-CV1000
3	Thermostatic Cartridge	US-TMV1015

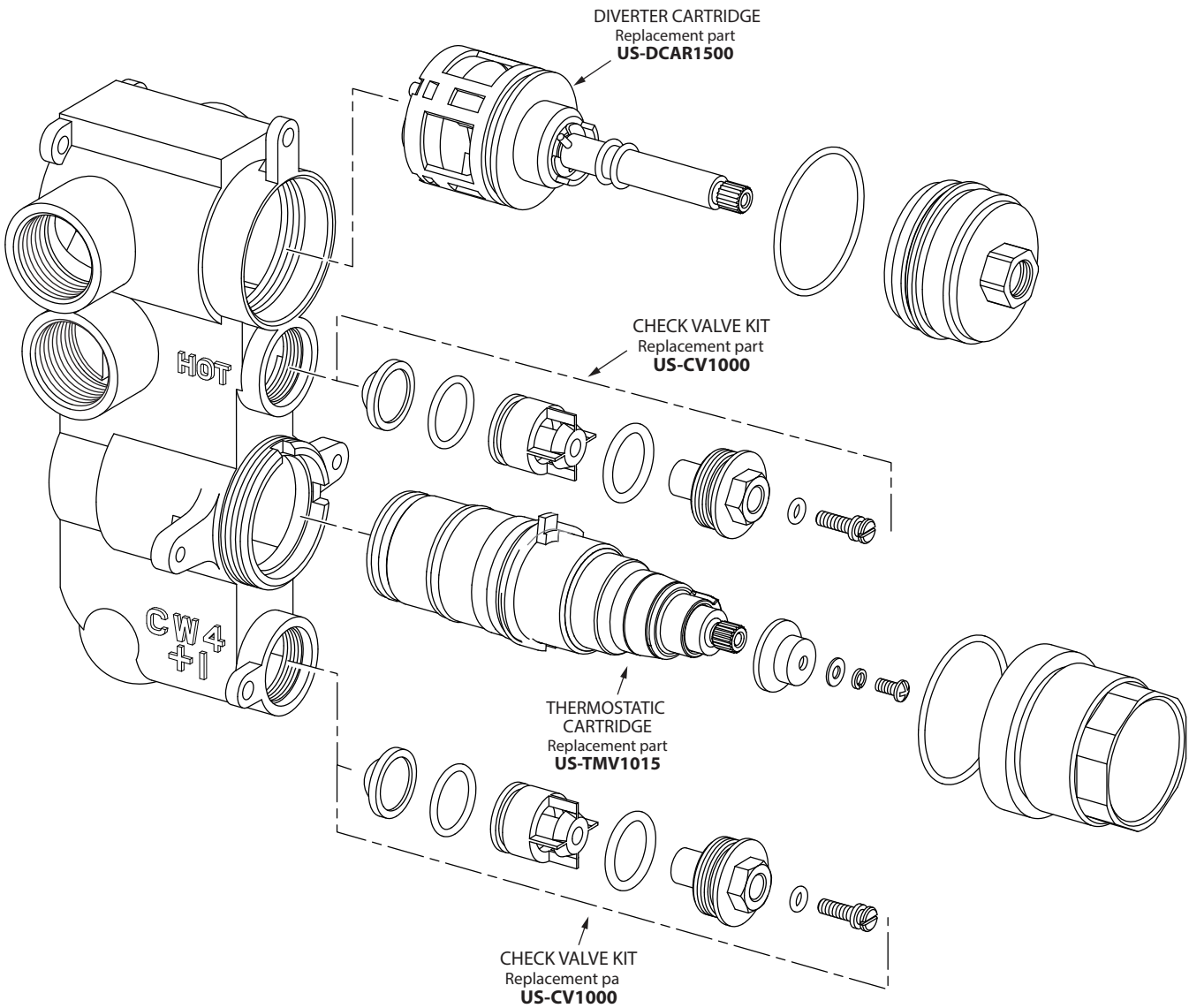



2000 3/4" THERMOSTATIC ROUGH WITH TWO INTEGRATED VOLUME CONTROLS

US-WLPB2000R

	DESCRIPTION	PART NUMBER
1	Flow Cartridge	US-DCAR1020
2	Check Valve Kit	US-CV1000
3	Thermostatic Cartridge	US-TMV1015

SPARE PARTS

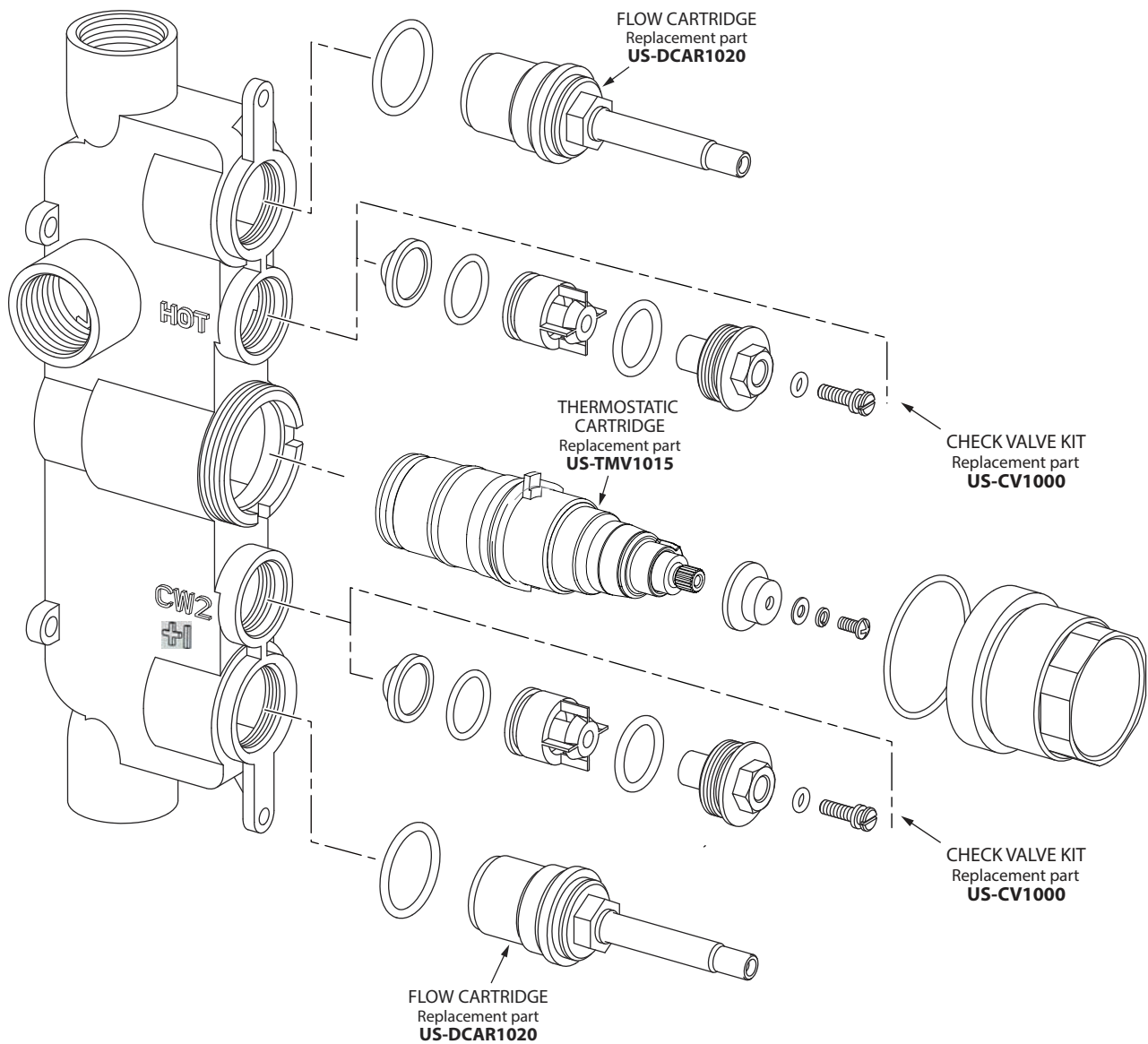

2500 3/4" THERMOSTATIC ROUGH WITH INTEGRATED VOLUME CONTROL/THREE-WAY DIVERTER

US-WLPB2500R

	DESCRIPTION	PART NUMBER
1	Diverter Cartridge	US-DCAR2500
2	Check Valve Kit	US-CV2500
3	Thermostatic Cartridge	US-TMV1015

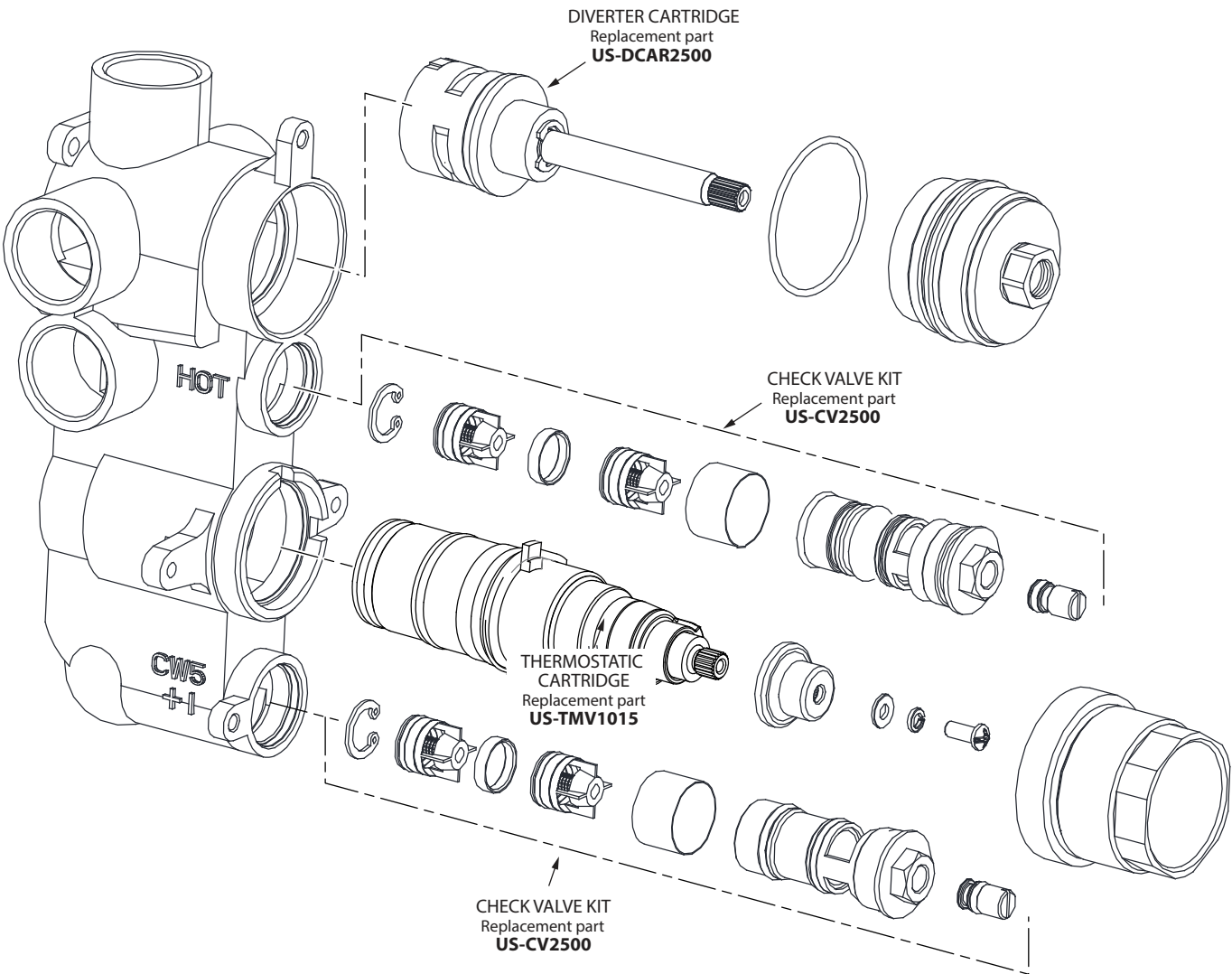

3000 3/4" THERMOSTATIC ROUGH WITH INTEGRATED VOLUME CONTROL AND VOLUME CONTROL/TWO-WAY DIVERTER

US-WLPB3000R

	DESCRIPTION	PART NUMBER
1	Diverter Cartridge	US-DCAR1500
2	Thermostatic Cartridge	US-TMV1015
3	Check Valve Kit	US-CV1000
4	Flow Cartridge	US-DCAR1020

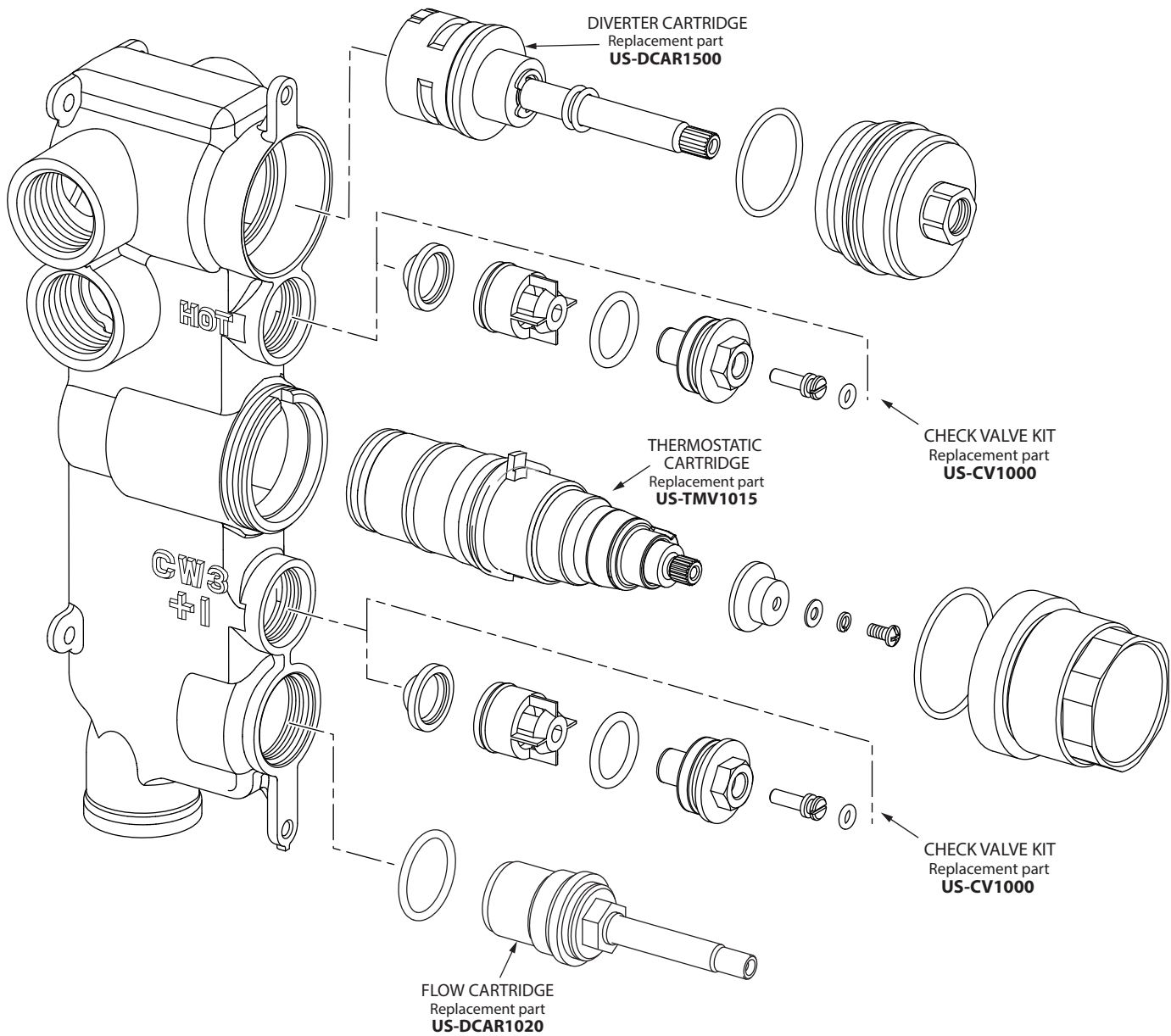







---

# COMPLIANCE

---

At Crosswater London, we pride ourselves on our track record of exceeding the industry's most stringent standards. In the UK, we hold more WRAS (Water Regulation Advisory Scheme) listings than any other British manufacturer. In order to obtain a WRAS listing we have to show that our products not only exceed British standards but that the quality of the products we supply to our customers is maintained.

This is also the ethos we have followed in North America, all of our basin faucets comply with low-lead standards.

We have faucets, shower heads and toilets that meet the water-saving requirements of both WaterSense and the California Energy Commission, as well as IAPMO (cUPC) and CSA listed product.

In order to achieve this we use the best components from top European suppliers such as Flühs, Neoperl, Vernet and Kerox. We have our own dedicated quality and compliance team who ensure that every product we make adheres to strict quality controls.

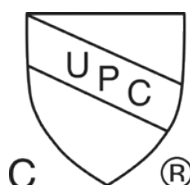

---

# THE CROSSWATER LONDON WARRANTY

Our commitment to quality & excellence

---

## CROSSWATER LIMITED WARRANTY

The following are the terms and conditions of Crosswater London's exclusive written warranty. No warranty by any person in addition to or different from those made in this limited warranty shall be binding on Crosswater London.

This warranty is limited to those original purchasers who purchase genuine Crosswater London products from its "AUTHORIZED DEALERS" and is not transferable. Proof of purchase from the original consumer purchaser must be made available to Crosswater London for all warranty claims.

Crosswater London provides this warranty on its products installed in a residential application.

## MECHANICAL WARRANTY

A limited lifetime warranty is provided on all mechanical parts to be free from defects in material and workmanship under normal usage. This limited lifetime warranty does not apply to the replacement of components where damage is caused by normal wear and tear.

## CARTRIDGE WARRANTY

A limited lifetime warranty is provided on all ceramic disc cartridges. All other cartridges (including diverter, thermostatic and pressure balance cartridges) are warranted for a period of five (5) years from the date of purchase.

## FINISHES AND DRAINS WARRANTY

Limited lifetime warranty on all finishes except living finishes and drains which are excluded from the finish warranty.

Due to the nature of drain usage, there is no finish warranty on any drain product (including pop-up drains, lavatory drains and tub drains).

The use of any lead-based acidic curing adhesive, mastic or plumber's putty will void the finish warranty.

Any product installed outdoors, in a marine environment or exposed to direct sunlight is excluded from the finish warranty.

## CERAMICS AND FURNITURE

The warranty period on Vitreous China and Fireclay is limited lifetime.

The warranty period on Bathtubs is limited lifetime.

The warranty for Furniture & Hardware is five (5) years.

The warranty for mechanical components for toilets is five (5) years.

The warranty on the ITD Island Tub Adaptor is five (5) years.

The warranty on toilet seats is one (1) year.

## EXCLUSIONS AND DISCLAIMERS

Removal of flow-limiting restrictors in any product will void the warranty.

This warranty is void for any damages due to misuse, abuse, neglect, accident, improper installation, improper care of finishes, hard water or mineral deposits, potassium or

---

## WARRANTY CLAIMS

Warranty claims may be made by calling (844) 992-8371 or by writing to:

c/o Crosswater London

**Forte Brands**

393 Fortune Boulevard

Milford, MA 01757

technical@fortebrands.com

Proof of purchase (original sales receipt) from the original purchaser must be made available to Crosswater London for all warranty claims. This Limited Warranty applies only to products that are installed in the United States of America and Canada.

**NOTE:** Forte Brands LLC has no responsibility with respect to the warranty and claims made. Forte Brands LLC is merely the processor and conduit with respect to the same and customer agrees thereto for all purposes.

salt-based water softener systems, exposure to corrosive materials or use in any manner contrary to Crosswater London installation instructions or intended use.

The use of any replacement parts other than genuine Crosswater London parts will void the warranty.

This warranty does not cover labor charges or associated costs for damages occurring during the removal, transportation, return or installation of products or replacement products.

This warranty is made to the original consumer purchaser in the original installation and is effective from the date of purchase, as shown on the purchaser's receipt. During the warranty period, Crosswater London will replace any part, which proves defective in material and/or workmanship under normal installation, use and service. Any covered faucet part that fails during the terms of this warranty will be replaced at no charge. Replacement parts can be obtained from your local dealer or distributor or by returning the part to the factory; transportation charges prepaid, to Crosswater London.

This warranty is the exclusive warranty granted by Crosswater London and is in lieu of all other warranties of merchantability and fitness for a particular purpose and is further limited to defective parts replacement only. Labor charges and/or damage incurred in installation, repair or replacement, as well as incidental and consequential damages, are excluded. Some states do not allow the exclusion or limitation of incidental or consequential damages, so the above limitation or exclusion may not apply to you.

### LIMITED COMMERCIAL WARRANTY

Crosswater London extends the above limited warranty to purchasers of products for industrial, commercial and business use upon the same terms and conditions and exclusions applicable to residential purchasers, except that the finish, cartridge and mechanical warranty is reduced to one (1) year from the date of purchase. Additionally, with respect to commercial purchasers, all implied warranties, including the implied warranties of merchantability and fitness for a particular purpose, are excluded.

Crosswater London USA is a trade name of Bathroom Brands US, LLC, which is solely responsible for this warranty.

---

# THE CROSSWATER LONDON

## TERMS & CONDITIONS

---

### FREIGHT TERMS

FFA \$6000 NET or FCA Milford, MA

Tub Freight (N/A on FFA orders):

- NET \$200

Drop Ship requiring Tailgate Delivery:

- NET \$200  
(additional to standard shipping rates if below FFA)
- Freight quotation available upon request

UPS Drop Ship:

- NET \$15 + Standard Applicable rates

### DELIVERY RECEIPTS

On receipt of delivery, please inspect goods to ensure all items are in satisfactory condition.

Any missing items or damaged goods must be reported within three (3) business days of delivery and prior to installation. Any claims made outside of this time frame will not be accepted.

To submit a claim for damaged or missing goods, please send an email with details of the issue, purchase order number, and images to [returns@fortebrands.com](mailto:returns@fortebrands.com).

Crosswater London will not accept claims relating to goods that have been delivered to a third party forwarding agent for onward shipment.

Please note that all delivery dates are given in good faith. While every effort is made to deliver orders as promptly as possible Crosswater London cannot be held liable for any associated costs relating to delivery beyond the dates given in good faith.

### INCORRECT ITEMS AND DEFECTIVE PRODUCT

If incorrect item(s) have been received, please contact Crosswater London as soon as possible. The correct item(s) will be shipped promptly and the incorrect item(s) will be picked up at the expense of Crosswater London.

Installation of product is deemed acceptance of product and Crosswater London shall not be liable for, and will not recognize, claims made after the start of the installation including:

- Claims of incorrect product
- Claims of incorrectly sized, colored, shaded or packaged product
- Claims of product not matching prior shipments; and/or any other product claims.

If a product fault has been identified following installation please contact Crosswater London technical support for assistance. Do not remove installed product(s) until instructed by Crosswater London Technical support. We will not honor claims for defective product after installation unless prior approval is obtained, in writing, from Crosswater London Technical Support. Similarly, if a part is missing, please do not reorder the complete item and request an RGA unless instructed by Crosswater London. In many instances, part(s) will be provided to resolve the issue, eliminating the need for a return.

If it is determined that a product is faulty and needs to be returned, a return label will be issued and full credit will be given once the product is received and inspected in our warehouse. Return labels expire 30 days after issue, and if allowed to expire Crosswater London is no longer responsible for return shipping.

---

## RETURNS

Crosswater London offers the opportunity to return an item that is no longer required. In these instances, the item must have not been installed and must be in perfect condition (including packaging) and notification of the request must be received by Crosswater London within 30 days of receipt by dealer. A 25% restocking charge will be applied to all returns unless the item is being exchanged, in which case the restocking fee will be reduced to 12.5%. This does not apply to items that are marked special order/non-returnable. Customers are responsible for return shipping unless the product is deemed faulty. Please send all RGA requests to [returns@fortebrands.com](mailto:returns@fortebrands.com).

RGA paperwork must be included with all returns or the return will not be accepted.

Local returns/drop-offs will require a signature to indicate Crosswater London has received the return.

If returned goods are damaged, show signs of installation, or not in the original packaging, credit will be denied. The customer will be given the options to either have Crosswater London dispose of the goods or have the goods returned at customer's expense.

RGAs will be kept open for 6 weeks at which time they will be closed. Any returns received after this time will not be processed.

Please allow 5-7 business days from the date the return is received by Crosswater London for credit to be issued to accounts.

## ADDITIONAL TERMS

Product designs and prices are subject to change without notice. Please see the website for the most current production information and prices.

Crosswater London reserves the right to discontinue products at any time without notice. Products listed as 'Phase Out' will only be available while supplies last. Please call to confirm availability.

Crosswater London will not accept returns on 'Phase Out' products after five months from the date of the announcement from Crosswater London. Any returns of such product during this five-month period will incur a 50% restocking fee.

The measurements given are intended for reference only, and are subject to change. Complete specification sheets and installation instructions are available at [www.crosswaterlondon.com](http://www.crosswaterlondon.com)

Crosswater London assumes no responsibility for typographical errors.



## NOTES



## WHY CROSSWATER LONDON

Industry-leading experience on a global scale.

Quality control at the factory level.

Technical-focused customer service.

Award-winning designs.

Ordered, stocked, and shipped from the Forte Brands  
distribution centers in Milford, Massachusetts and Reno, Nevada.

Under Forte Brands, we are your private label for luxury bathroom products  
delivered on the highest standard of customer service. Working together,  
we strive to deliver products of superior quality and unrivalled performance.

Partnership. Trust. Excellence.



Back Cover Image  
Design by Falken Reynolds Interiors Inc  
Project: Tyhee Lake

**FB** Forte Brands™

Exclusive North American distributor for Crosswater London.

