

crosswater^x
— LONDON —



WHY CROSSWATER LONDON?

Industry-leading experience on a global scale.

Quality control at the factory level.

Technical-focused customer service.

Award-winning designs.

Ordered, stocked, and shipped from the Forte Brands distribution center
in Milford, Massachusetts.

Under Forte Brands, we are your private label for luxury bathroom products
delivered on the highest standard of customer service. Working together, we
strive to deliver products of superior quality and unrivalled performance.

Partnership. Trust. Excellence.



FB

Forte Brands

The finest materials and precision
engineering combine with exquisite finishes
for beauty, form and function.

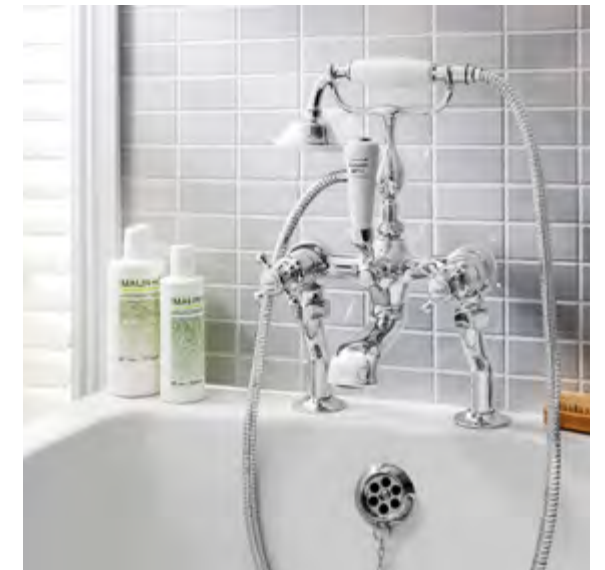

crosswater^x
— LONDON —

Innovative luxury for inspired
bathroom design.

A CURATED COLLECTION

INTUITIVE. INNOVATIVE. EXCLUSIVE.

For more than two decades we have honed our expertise and perfected our designs.

Ever evolving, adapting, exceeding expectation – we are dedicated to creating fittings, fixtures, furniture and accessories of form, function and beauty for every bath space.

Sourcing the finest materials, skilled craftsmanship, and time-honored manufacturing techniques, we offer distinctive collections from Modern and Contemporary to Classic and Traditional.

British Style. European Design. Distinctive Character.

Crosswater London.



	Finish code	Description	Production method	Range(s) available	Warranty
Brushed Brass	BB	A warm brass finish which is machine brushed for an even texture.	PVD	MPRO	Limited Lifetime
Brushed Black Chrome	BBC	Chrome is chemically darkened then hand brushed and finished.	Electroplated	UNION	Limited Lifetime
Brushed Nickel	BN	A heavy coating of nickel is applied then hand-relieved to achieve a subtle, sophisticated texture.	Electroplated	UNION Belgravia Waldorf	Limited Lifetime
Bronze	BZ	A chemically darkened surface with copper undertones.	Powdercoated	Berea Leyden Taos	Limited Lifetime
Matte Black	MB	The brass is polished to a smooth surface then a hard-wearing, durable coating with a matte appearance is applied.	Immersion-plated	MPRO	Limited Lifetime
Matte Black	MB	A colored powder coating is cured under very high heat to allow it to flow and form a very durable, high-quality 'skin'.	Powdercoated	Taos	Limited Lifetime
Matte Black	MB	A hard-wearing, durable finish with a matte appearance.	Electroplated	UNION	Limited Lifetime
Polished Chrome	PC	A hard-wearing, durable finish, highly polished with a slightly cool tone.	Electroplated	All	Limited Lifetime
Polished Nickel	PN	A durable, highly-polished finish with a warm tone.	PVD	All except UNION MPRO Wisp	Limited Lifetime
Satin Nickel	SN	Similar to Brushed Nickel but with a slight matte appearance. A heavy coating of nickel is applied then hand brushed to achieve a subtle, sophisticated texture. Satin Nickel is virtually identical in appearance to Stainless.	PVD	Berea, Leyden, Darby Taos	Limited Lifetime
Stainless	S or V	A finish designed to simulate stainless steel. Matte in appearance with a slightly warm tone. Stainless is virtually identical in appearance to Satin Nickel.	PVD	Wisp MPRO Belgravia Waldorf	Limited Lifetime
Unlacquered Brass	B	Raw brass is polished and left uncoated to naturally patina over time. A rich, living finish which can be left to gently tarnish or polished to restore its brilliance.	Living finish	UNION Belgravia Waldorf	No Warranty

FINISH TECHNOLOGY

PVD (Physical Vapor Deposition) - PVD coating processes deposit a layer of high-density material that's only a few microns thick. Once applied, the coating is nearly impossible to remove, and won't wear off on its own. PVD finishes are state of the art.

Powdercoat - Dry metallic powder is applied electrostatically and cured in an oven at a very high temperature to set the coating. This method forms an extremely tough finish. Powdercoated surfaces do not have a protective coating. If not properly cared for, the surface can become scratched or chipped. It is extremely important that abrasives and chemicals do not come into contact with the finish.

Electroplate - This finishing process employs electrical current to coat the faucet with metal. This allows the finish to be resistant to corrosion and wear, and contributes to the product's overall durability.

Immersion plate - Immersion plating, also known as chemical or auto-catalytic plating, is a non-electro plating method that involves several simultaneous reactions in an aqueous solution which occur without the use of external electrical power. This process creates a high-quality and very durable finish.



UNION 7



WALDORF 37

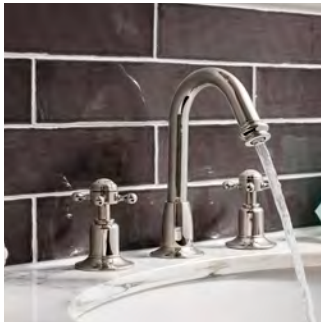

BELGRAVIA 73



WISP 107



TAOS 240



SHOWERING 265



BASINS 294



BATH FURNITURE 305



MPRO 135

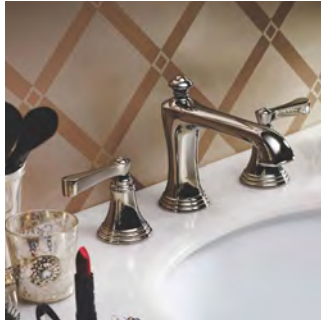

BEREA 167

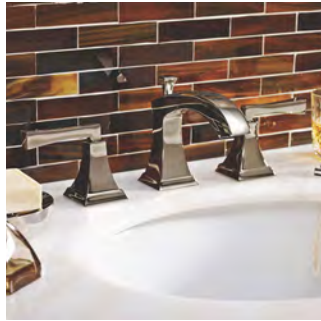

LEYDEN 191



DARBY 214



TOILETS 317



BATHTUBS 326



DRAINS 367

WASTES 367

ROUGHS 373

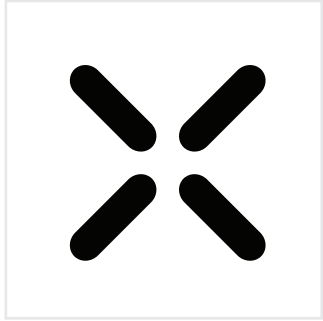

FINISHES 2

WARRANTY & TERMS 392-395

OUR COLLECTIONS

From the quintessentially British to the sleek and modern, we are proud to offer a range of exquisitely designed products to suit all bathroom requirements.

COMPANY DIRECTORY

Main: 508-381-0433

Toll Free: 844-992-8371

Fax: 508-381-6068

Forte Brands
Crosswater London
393 Fortune Boulevard
Milford, MA 01757

www.crosswaterlondon.com

General inquiries & stock inquiries:
info@fortebrands.com

Order and shipping inquiries:
orders@fortebrands.com

Marketing and collateral inquiries:
marketing@fortebrands.com

Replacement requests and technical inquiries:
technical@fortebrands.com

RGA requests and return inquiries:
returns@fortebrands.com



UNION Widespread Basin Faucet with Round Handles in Unlacquered Brass (US-UN135DPB_RND)

UNION

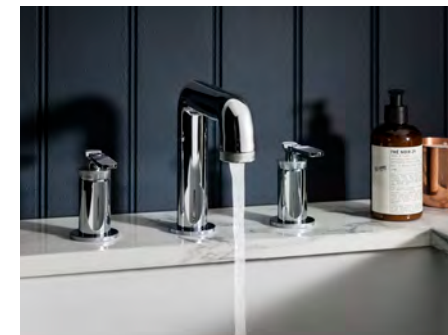

PRECISION BRASSWARE, CAST IN ITALY

Inspired by iconic industrial forms and renowned Italian artisanry, UNION sets a new standard for contemporary brassware engineering, style and performance.

Each component is precision-machined, cast, polished and perfected to offer an elevated bathing experience.

Born of innovation. Built to exceed expectation.



AVAILABLE FINISHES

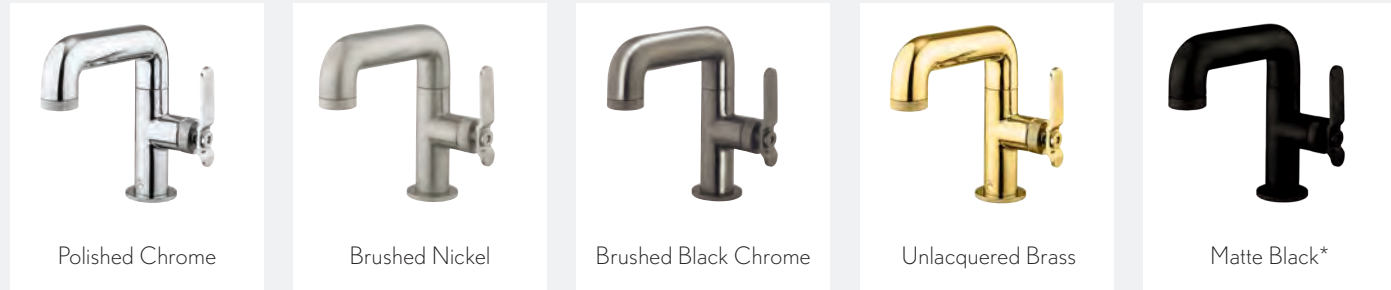

HANDLE OPTIONS

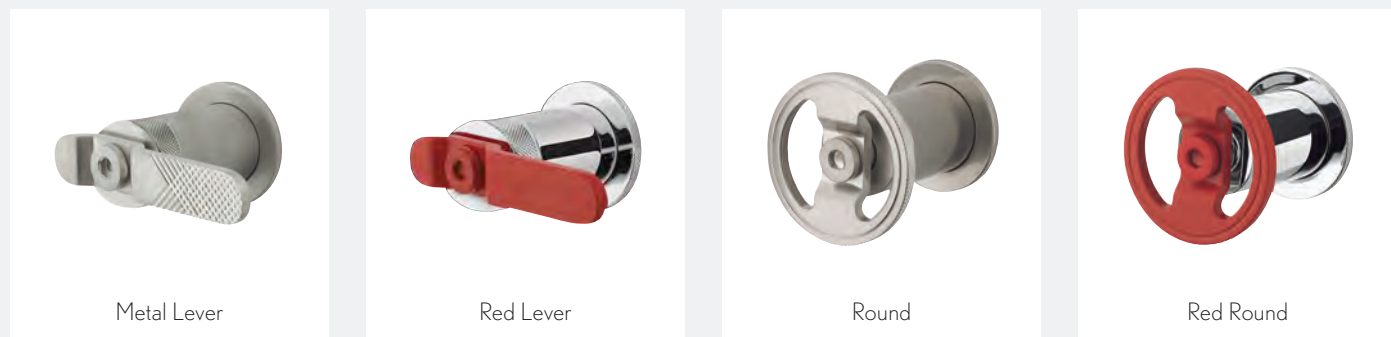

*SPECIAL ORDER - 12-WEEK LEADTIME

UNION

Basin faucets

UNION SINGLE-HOLE BASIN FAUCET

Solid brass construction

Kerox ceramic disc cartridge

Push drain assembly included

Spout reach: 5-1/8"

Spout swivel: No



Metal Lever

Polished Chrome

Brushed Nickel

Brushed Black Chrome

Unlacquered Brass

Matte Black

US-UN110DPC_LV

US-UN110DPBN_LV

US-UN110DPBBC_LV

US-UN110DPB_LV

US-UN110DPMB_LV*



Red Lever

Polished Chrome

Brushed Nickel

Brushed Black Chrome

Unlacquered Brass

Matte Black

US-UN110DPC_RLV

US-UN110DPBN_RLV

US-UN110DPBBC_RLV

US-UN110DPB_RLV

US-UN110DPMB_RLV*

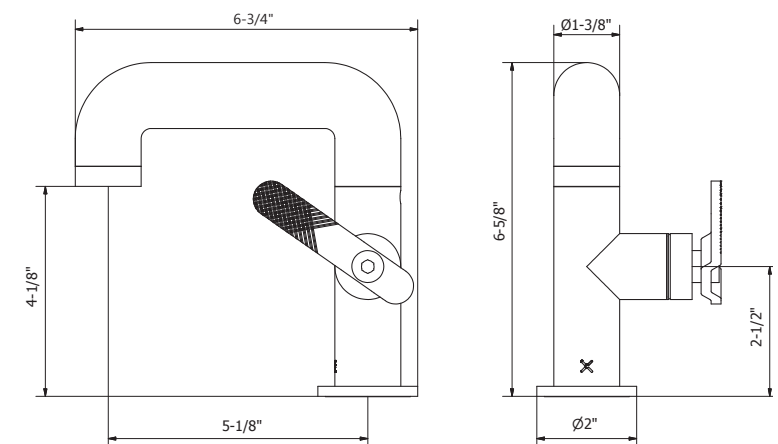

*12-WEEK LEADTIME

UNION WALL-MOUNT WIDESPREAD BASIN FAUCET TRIM

- Solid brass construction
- Flühs quarter-turn ceramic disc cartridges
- Required rough sold separately: US-130ROUGH
- Push drain assembly sold separately
- Spout reach: 7-1/4" - 8"
- Spout swivel: No



- Metal Lever

Polished Chrome
Brushed Nickel
Brushed Black Chrome
Unlacquered Brass
Matte Black
- US-UN131WNC_LV
US-UN131WNB_N_LV
US-UN131WNBBC_LV
US-UN131WNB_LV
US-UN131WNMB_LV*



- Round Handle

Polished Chrome
Brushed Nickel
Brushed Black Chrome
Unlacquered Brass
Matte Black
- US-UN131WNC_RND
US-UN131WNB_N_RND
US-UN131WNBBC_RND
US-UN131WNB_RND
US-UN131WNMB_RND*



- Red Lever

Polished Chrome
Brushed Nickel
Brushed Black Chrome
Unlacquered Brass
Matte Black
- US-UN131WNC_RLV
US-UN131WNB_N_RLV
US-UN131WNBBC_RLV
US-UN131WNB_RLV
US-UN131WNMB_RLV*



- Red Round Handle

Polished Chrome
Brushed Nickel
Brushed Black Chrome
Unlacquered Brass
Matte Black
- US-UN131WNC_RR
US-UN131WNB_N_RR
US-UN131WNBBC_RR
US-UN131WNB_RR
US-UN131WNMB_RR*

REQUIRED ROUGH



Rough for three-hole wall-mount basin faucet

US-130ROUGH

See page 376 for detailed information



RECOMMENDED WASTES

Basin push drain with overflow

US-BSW0103C
Polished Chrome

US-BSW906BN
Brushed Nickel

US-BSW906BBC
Brushed Black Chrome

US-BSW906B
Unlacquered Brass

US-BSW0103MB
Matte Black

See page 368 for detailed information

Round

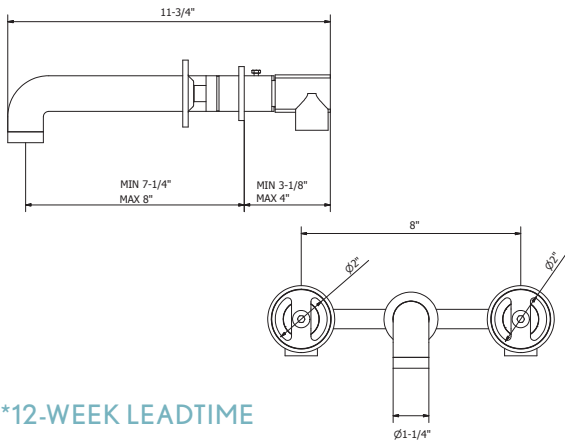

Lever

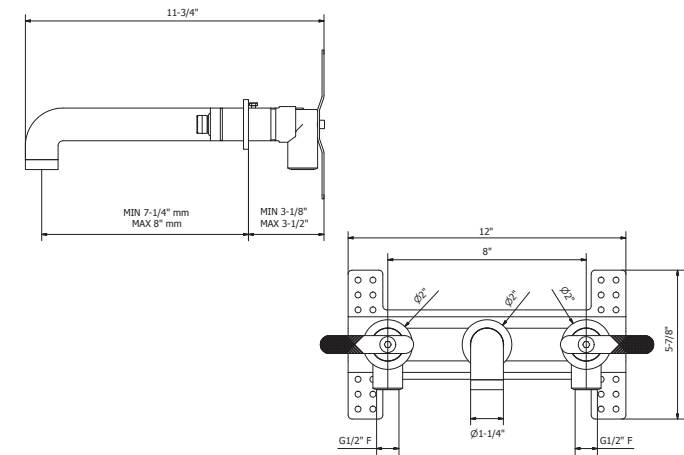

*12-WEEK LEADTIME

UNION WIDESPREAD BASIN FAUCET

- Solid brass construction
- Flühs quarter-turn ceramic disc cartridges
- Push drain assembly included
- Spout reach: 6-1/4"
- Spout swivel: No



- Metal Lever

Polished Chrome
Brushed Nickel
Brushed Black Chrome
Unlacquered Brass
Matte Black
- US-UN135DPC_LV
US-UN135DPBN_LV
US-UN135DPBBC_LV
US-UN135DPB_LV
US-UN135DPMB_LV*



- Round Handle

Polished Chrome
Brushed Nickel
Brushed Black Chrome
Unlacquered Brass
Matte Black
- US-UN135DPC_RND
US-UN135DPBN_RND
US-UN135DPBBC_RND
US-UN135DPB_RND
US-UN135DPMB_RND*



- Red Lever

Polished Chrome
Brushed Nickel
Brushed Black Chrome
Unlacquered Brass
Matte Black
- US-UN135DPC_RLV
US-UN135DPBN_RLV
US-UN135DPBBC_RLV
US-UN135DPB_RLV
US-UN135DPMB_RLV*



- Red Round Handle

Polished Chrome
Brushed Nickel
Brushed Black Chrome
Unlacquered Brass
Matte Black
- US-UN135DPC_RR
US-UN135DPBN_RR
US-UN135DPBBC_RR
US-UN135DPB_RR
US-UN135DPMB_RR*

Round

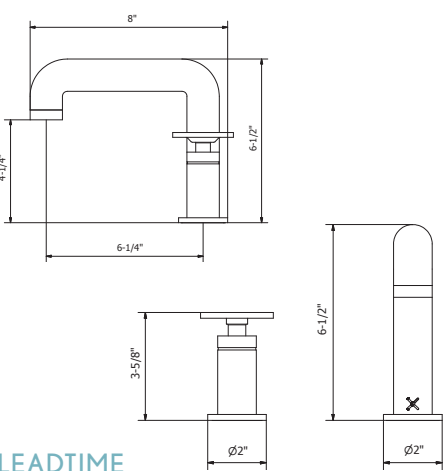

*12-WEEK LEADTIME

Lever

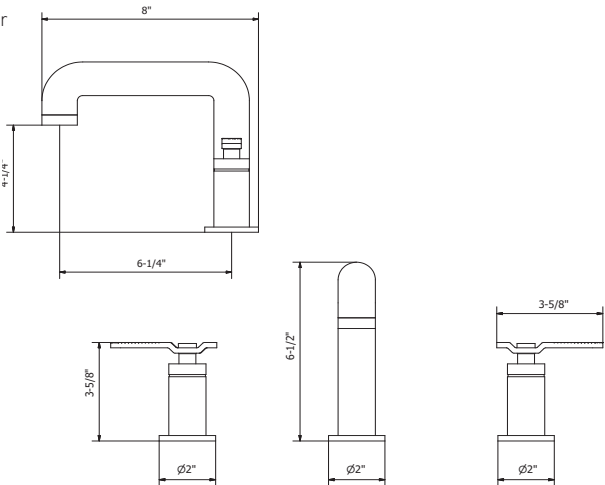

UNION FLOOR-MOUNT TUB FILLER

- Solid brass construction
- Flühs quarter-turn ceramic disc cartridges
- Single-function handshower with vacuum breaker and 60" hose
- Spout reach: 9"
- Height to spout: 32-1/2"
- Spout swivel: Yes



- Metal Lever**

 - Polished Chrome
 - Brushed Nickel
 - Brushed Black Chrome
 - Unlacquered Brass
 - Matte Black
- US-UN399TFC_LV**

US-UN399TFBN_LV

US-UN399TFBBC_LV

US-UN399TFB_LV

US-UN399TFMB_LV*



- Red Lever**

 - Polished Chrome
 - Brushed Nickel
 - Brushed Black Chrome
 - Unlacquered Brass
 - Matte Black
- US-UN399TFC_RLV**

US-UN399TFN_RLV

US-UN399TFBBC_RLV

US-UN399TFB_RLV

US-UN399TFMB_RLV*



- Red Round Handle**

 - Polished Chrome
 - Brushed Nickel
 - Brushed Black Chrome
 - Unlacquered Brass
 - Matte Black
- US-UN399TFC_RR**

US-UN399TFBN_RR

US-UN399TFBBC_RR

US-UN399TFB_RR

US-UN399TFMB_RR*

*12-WEEK LEADTIME

- Tub filler flow rate: 10 GPM
- Handshower flow rate: 1.75 GPM
- Required rough sold separately: US-399ROUGH**
- Optional floor plate sold separately: US-UNPLATE



- Round Handle**

 - Polished Chrome
 - Brushed Nickel
 - Brushed Black Chrome
 - Unlacquered Brass
 - Matte Black
- US-UN399TFC_RND**

US-UN399TFBN_RND

US-UN399TFBBC_RND

US-UN399TFB_RND

US-UN399TFMB_RND*

REQUIRED ROUGH



Rough for floor-mount tub filler

US-399ROUGH

See page 377 for detailed information

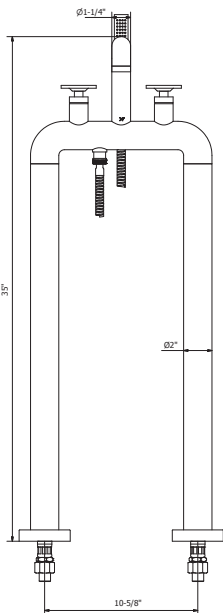
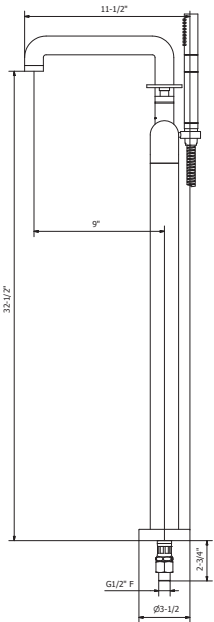

UNION FLOOR PLATE FOR FLOOR-MOUNT TUB FILLER

- Optional floor plate for use with Union floor-mount tub filler
- Size: 16-3/8" x 6"

- | | |
|----------------------|----------------------|
| Polished Chrome | US-UNPLATEC |
| Brushed Nickel | US-UNPLATEBN |
| Brushed Black Chrome | US-UNPLATEBBC |
| Unlacquered Brass | US-UNPLATEB |
| Matte Black | US-UNPLATEMB* |

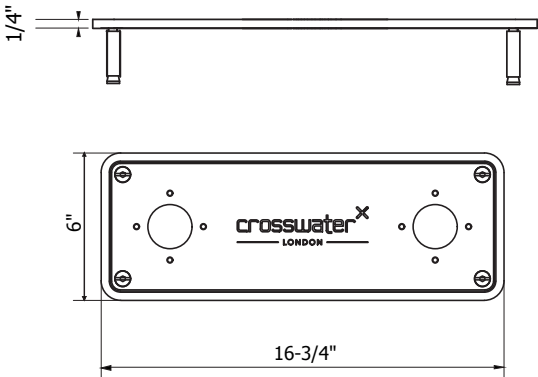

*12-WEEK LEADTIME

UNION 1000 THERMOSTATIC VALVE TRIM

Single integrated volume control for 1 water outlet

Required rough features Vernet thermostatic cartridge and Flühs volume control cartridge

The thermostatic valve senses and controls the actual water temperature and blends hot water with cold water to ensure constant, safe temperatures, preventing scalding.

Integral shut-off return valve with filters to prevent cross flow

Flow rate: 12 GPM at 60 PSI

Required rough sold separately: US-WLBP1000R

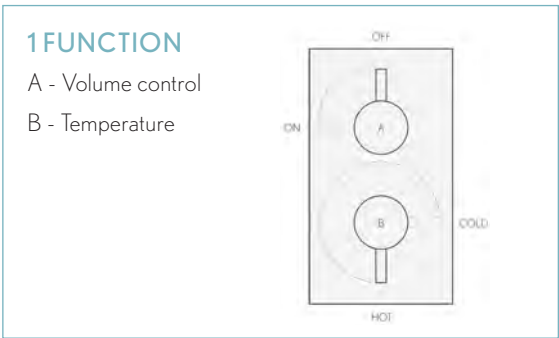

REQUIRED ROUGH

1000 3/4" thermostatic rough with single integrated volume control

US-WLBP1000R

See page 378 for detailed information

Round/Lever

Polished Chrome
Brushed Nickel
Brushed Black Chrome
Unlacquered Brass
Matte Black

US-UNTH2HC_LVRND
US-UNTH2HBN_LVRND
US-UNTH2HBBC_LVRND
US-UNTH2HB_LVRND
US-UNTH2HMB_LVRND*

Red Round/Lever

Polished Chrome
Brushed Nickel
Brushed Black Chrome
Unlacquered Brass
Matte Black

US-UNTH2HC_RLVRR
US-UNTH2HBN_RLVRR
US-UNTH2HBBC_RLVRR
US-UNTH2HB_RLVRR
US-UNTH2HMB_RLVRR*

Round/Round

Polished Chrome
Brushed Nickel
Brushed Black Chrome
Unlacquered Brass
Matte Black

US-UNTH2HC_RND
US-UNTH2HBN_RND
US-UNTH2HBBC_RND
US-UNTH2HB_RND
US-UNTH2HMB_RND*

Red Round/Round

Polished Chrome
Brushed Nickel
Brushed Black Chrome
Unlacquered Brass
Matte Black

US-UNTH2HC_RR
US-UNTH2HBN_RR
US-UNTH2HBBC_RR
US-UNTH2HB_RR
US-UNTH2HMB_RR*

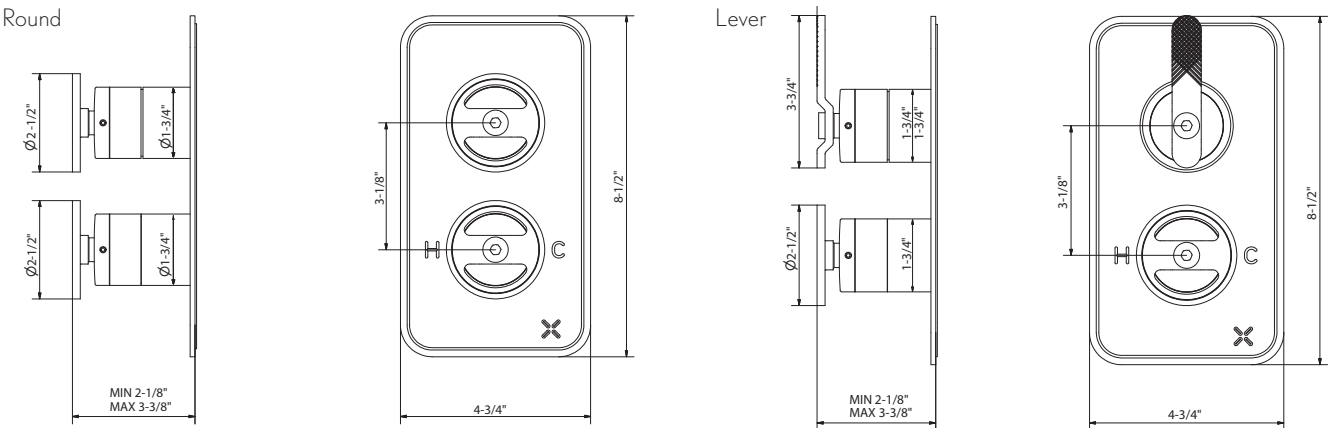

*12-WEEK LEADTIME

UNION 1500 THERMOSTATIC VALVE TRIM

Integrated volume control/diverter for 2 water outlets

Required rough features Vernet thermostatic cartridge

The thermostatic valve senses and controls the actual water temperature and blends hot water with cold water to ensure constant, safe temperatures, preventing scalding.

Integral shut-off return valve with filters to prevent cross flow

Flow rate: 11 GPM at 60 PSI

Required rough sold separately: US-WLBP1500R

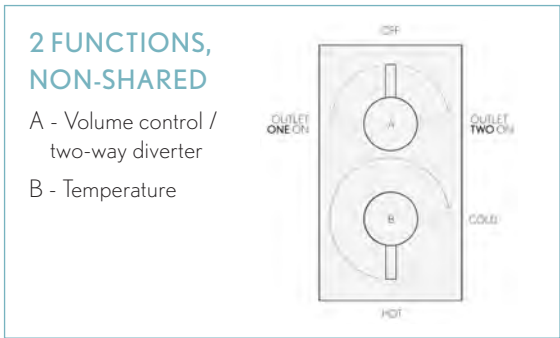

REQUIRED ROUGH

1500 3/4" thermostatic rough with integrated volume control/diverter for independent two-outlet use

US-WLBP1500R

See page 379 for detailed information

Round/Lever

Polished Chrome
Brushed Nickel
Brushed Black Chrome
Unlacquered Brass
Matte Black

US-UNTH2HC_LVRND
US-UNTH2HBN_LVRND
US-UNTH2HBBC_LVRND
US-UNTH2HB_LVRND
US-UNTH2HMB_LVRND*

Red Round/Lever

Polished Chrome
Brushed Nickel
Brushed Black Chrome
Unlacquered Brass
Matte Black

US-UNTH2HC_RLVRR
US-UNTH2HBN_RLVRR
US-UNTH2HBBC_RLVRR
US-UNTH2HB_RLVRR
US-UNTH2HMB_RLVRR*

Round/Round

Polished Chrome
Brushed Nickel
Brushed Black Chrome
Unlacquered Brass
Matte Black

US-UNTH2HC_RND
US-UNTH2HBN_RND
US-UNTH2HBBC_RND
US-UNTH2HB_RND
US-UNTH2HMB_RND*

Red Round/Round

Polished Chrome
Brushed Nickel
Brushed Black Chrome
Unlacquered Brass
Matte Black

US-UNTH2HC_RR
US-UNTH2HBN_RR
US-UNTH2HBBC_RR
US-UNTH2HB_RR
US-UNTH2HMB_RR*

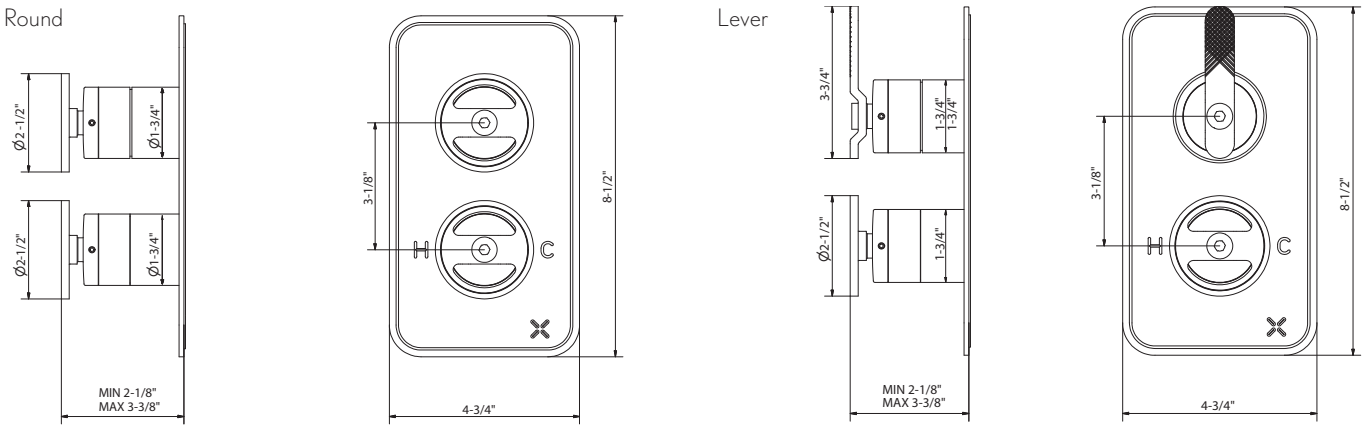

*12-WEEK LEADTIME

UNION 2000 THERMOSTATIC VALVE TRIM

Two integrated volume controls for 2 water outlets

Required rough features Vernet thermostatic cartridge

The thermostatic valve senses and controls the actual water temperature and blends hot water with cold water to ensure constant, safe temperatures, preventing scalding.

Integral shut-off return valve with filters to prevent cross flow

Flow rate: 13 GPM at 60 PSI

Required rough sold separately: US-WLBP2000R

2 FUNCTIONS, SHARED

A - Volume control

B - Temperature

C - Volume control

REQUIRED ROUGH

2000 3/4" thermostatic rough with two integrated volume controls

US-WLBP2000R

See page 380 for detailed information

Lever/Round/Lever

Polished Chrome
Brushed Nickel
Brushed Black Chrome
Unlacquered Brass
Matte Black

US-UNTH3HC_LV
US-UNTH3HBN_LV
US-UNTH3HBBC_LV
US-UNTH3HB_LV
US-UNTH3HMB_LV*

Red Lever/Round/Lever

Polished Chrome
Brushed Nickel
Brushed Black Chrome
Unlacquered Brass
Matte Black

US-UNTH3HC_RLV
US-UNTH3HBN_RLV
US-UNTH3HBBC_RLV
US-UNTH3HB_RLV
US-UNTH3HMB_RLV*

Round/Round/Round

Polished Chrome
Brushed Nickel
Brushed Black Chrome
Unlacquered Brass
Matte Black

US-UNTH3HC_RND
US-UNTH3HBN_RND
US-UNTH3HBBC_RND
US-UNTH3HB_RND
US-UNTH3HMB_RND*

Red Round/Round/Round

Polished Chrome
Brushed Nickel
Brushed Black Chrome
Unlacquered Brass
Matte Black

US-UNTH3HC_RR
US-UNTH3HBN_RR
US-UNTH3HBBC_RR
US-UNTH3HB_RR
US-UNTH3HMB_RR*

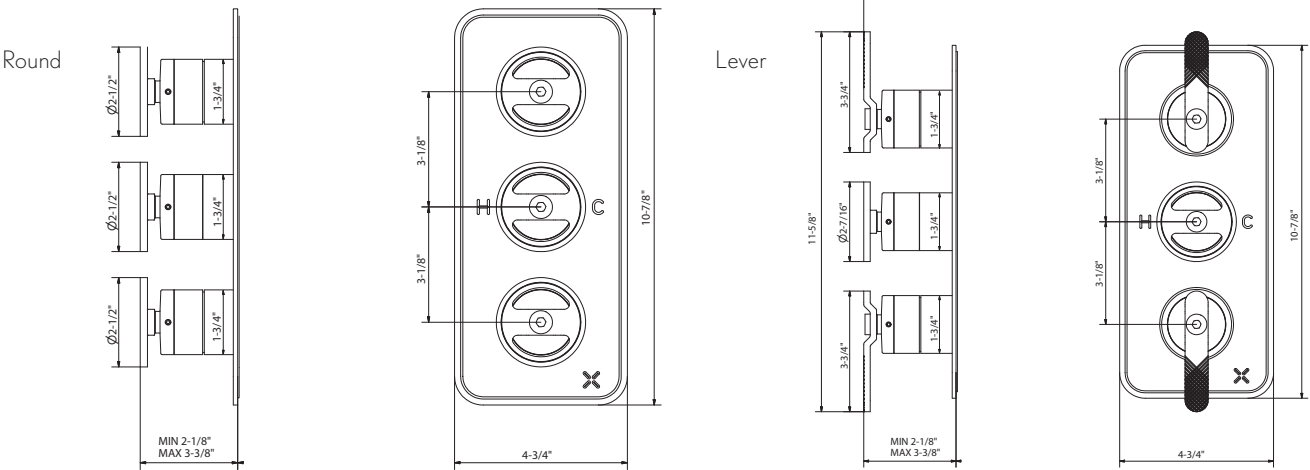

*12-WEEK LEADTIME

UNION 2500 THERMOSTATIC VALVE TRIM

Integrated volume control/two-way diverter for 3 water outlets

Required rough features Vernet thermostatic cartridge

The thermostatic valve senses and controls the actual water temperature and blends hot water with cold water to ensure constant, safe temperatures, preventing scalding.

Integral shut-off return valve with filters to prevent cross flow

Flow rate: 12 GPM at 60 PSI

Required rough sold separately: US-WLBP2500R

3 FUNCTIONS, NON-SHARED

A - Volume control/ three-way diverter

B - Temperature

REQUIRED ROUGH

2500 3/4" thermostatic rough with single integrated volume control/three-way diverter

US-WLBP2500R

See page 381 for detailed information



Round/Round

Polished Chrome
Brushed Nickel
Brushed Black Chrome
Unlacquered Brass
Matte Black

US-UNTH2HC_RND
US-UNTH2HBN_RND
US-UNTH2HBBC_RND
US-UNTH2HB_RND
US-UNTH2HMB_RND*



Red Round/Round

Polished Chrome
Brushed Nickel
Brushed Black Chrome
Unlacquered Brass
Matte Black

US-UNTH2HC_RR
US-UNTH2HBN_RR
US-UNTH2HBBC_RR
US-UNTH2HB_RR
US-UNTH2HMB_RR*

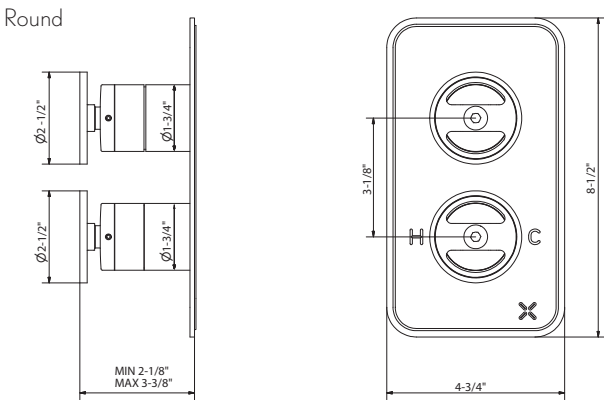

*12-WEEK LEADTIME

UNION 3000 THERMOSTATIC VALVE TRIM

Integrated volume control and volume control/two-way diverter for 3 water outlets

Required rough features Vernet thermostatic cartridge

The thermostatic valve senses and controls the actual water temperature and blends hot water with cold water to ensure constant, safe temperatures, preventing scalding.

Integral shut-off return valve with filters to prevent cross flow

Flow rate: 12 GPM at 60 PSI

Required rough sold separately: US-WLBP3000R

3 FUNCTIONS,
2 OUTLETS SHARED

- A - Volume control / two-way diverter
- B - Temperature
- C - Volume control

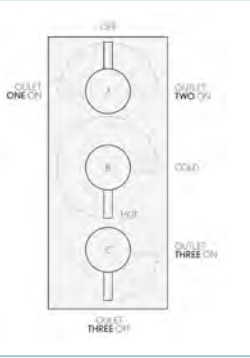

REQUIRED ROUGH



3000 3/4" thermostatic rough with integrated volume control and volume control/two-way diverter

US-WLBP3000R

See page 382 for detailed information



Lever/Round/Lever

- Polished Chrome
- Brushed Nickel
- Brushed Black Chrome
- Unlacquered Brass
- Matte Black

- US-UNTH3HC_LV
- US-UNTH3HBN_LV
- US-UNTH3HBBC_LV
- US-UNTH3HB_LV
- US-UNTH3HMB_LV*



Red Lever/Round/Lever

- Polished Chrome
- Brushed Nickel
- Brushed Black Chrome
- Unlacquered Brass
- Matte Black

- US-UNTH3HC_RLV
- US-UNTH3HBN_RLV
- US-UNTH3HBBC_RLV
- US-UNTH3HB_RLV
- US-UNTH3HMB_RLV*



Round/Round/Round

- Polished Chrome
- Brushed Nickel
- Brushed Black Chrome
- Unlacquered Brass
- Matte Black

- US-UNTH3HC_RND
- US-UNTH3HBN_RND
- US-UNTH3HBBC_RND
- US-UNTH3HB_RND
- US-UNTH3HMB_RND*



Red Round/Round/Round

- Polished Chrome
- Brushed Nickel
- Brushed Black Chrome
- Unlacquered Brass
- Matte Black

- US-UNTH3HC_RR
- US-UNTH3HBN_RR
- US-UNTH3HBBC_RR
- US-UNTH3HB_RR
- US-UNTH3HMB_RR*

Round

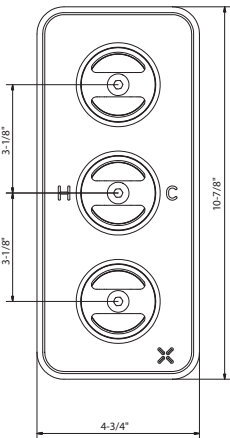
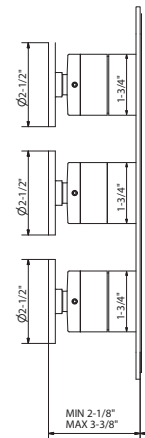

Lever

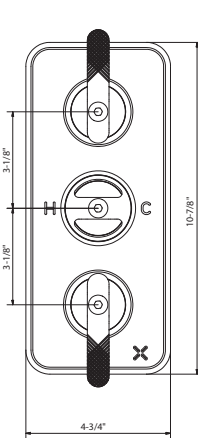
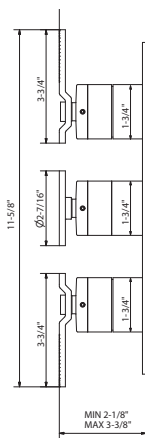

*12-WEEK LEADTIME

UNION THERMOSTATIC VALVE TRIM

Temperature control only; volume control(s) sold separately

Required rough features Vernet thermostatic cartridge

The thermostatic valve senses and controls the actual water temperature and blends hot water with cold water to ensure constant, safe temperatures, preventing scalding.

Integral shut-off return valve with filters to prevent cross flow

Flow rate: 12 GPM at 45 PSI

Required rough sold separately: TH-RGH

TEMPERATURE CONTROL ONLY

This valve is a mixer only and requires separate volume control(s) (see page 373).

REQUIRED ROUGH



3/4" thermostatic rough

TH-RGH

See page 385 for detailed information



Metal Lever

- Polished Chrome
- Brushed Nickel
- Brushed Black Chrome
- Unlacquered Brass
- Matte Black

- US-UNTHC_LV
- US-UNTHBN_LV
- US-UNTHBBC_LV
- US-UNTHB_LV
- US-UNTHMB_LV*



Red Lever

- Polished Chrome
- Brushed Nickel
- Brushed Black Chrome
- Unlacquered Brass
- Matte Black

- US-UNTHC_RLV
- US-UNTHBN_RLV
- US-UNTHBBC_RLV
- US-UNTHB_RLV
- US-UNTHMB_RLV*



Round Handle

- Polished Chrome
- Brushed Nickel
- Brushed Black Chrome
- Unlacquered Brass
- Matte Black

- US-UNTHC_RND
- US-UNTHBN_RND
- US-UNTHBBC_RND
- US-UNTHB_RND
- US-UNTHMB_RND*



Red Round Handle

- Polished Chrome
- Brushed Nickel
- Brushed Black Chrome
- Unlacquered Brass
- Matte Black

- US-UNTHC_RR
- US-UNTHBN_RR
- US-UNTHBBC_RR
- US-UNTHB_RR
- US-UNTHMB_RR*

Round

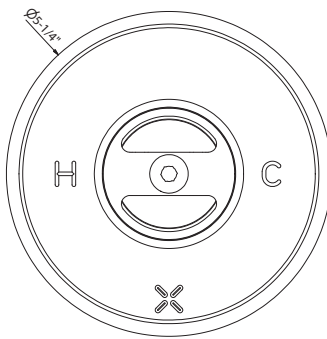
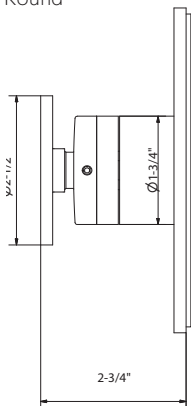

Lever

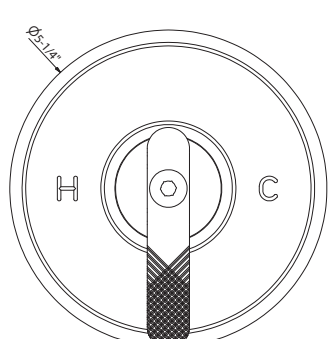
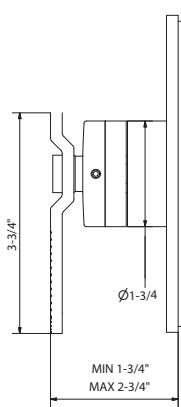

*12-WEEK LEADTIME

UNION VOLUME CONTROL AND DIVERTER TRIM

Trims are compatible with roughs for the volume control, two-way and three-way diverters

Volume control controls on/off and volume functions for a single component in a shower system

Diverter alternates water flow between two or three water outlets

Volume control features Flühs quarter-turn ceramic disc cartridge

Diverters feature Kerox diverter cartridge

Required rough (sold separately):
VC-RGH - Volume control
DIV-RGH - Two-way diverter
3DV-RGH - Three-way diverter

REQUIRED ROUGH



Volume control rough
VC-RGH



Two-way diverter rough
DIV-RGH



Three-way diverter rough
3DV-RGH

See page 388 for detailed information



Metal Lever
Polished Chrome
Brushed Nickel
Brushed Black Chrome
Unlacquered Brass
Matte Black

US-UNVCDIVC_LV
US-UNVCDIVBN_LV
US-UNVCDIVBBC_LV
US-UNVCDIVB_LV
US-UNVCDIVMB_LV*



Round Handle
Polished Chrome
Brushed Nickel
Brushed Black Chrome
Unlacquered Brass
Matte Black

US-UNVCDIVC_RND
US-UNVCDIVBN_RND
US-UNVCDIVBBC_RND
US-UNVCDIVB_RND
US-UNVCDIVMB_RND*



Red Lever
Polished Chrome
Brushed Nickel
Brushed Black Chrome
Unlacquered Brass
Matte Black

US-UNVCDIVC_RLV
US-UNVCDIVBN_RLV
US-UNVCDIVBBC_RLV
US-UNVCDIVB_RLV
US-UNVCDIVMB_RLV*



Red Round Handle
Polished Chrome
Brushed Nickel
Brushed Black Chrome
Unlacquered Brass
Matte Black

US-UNVCDIVC_RR
US-UNVCDIVBN_RR
US-UNVCDIVBBC_RR
US-UNVCDIVB_RR
US-UNVCDIVMB_RR*

Round

Lever

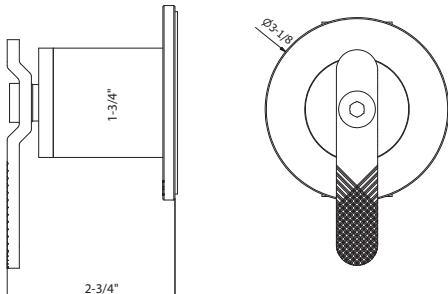
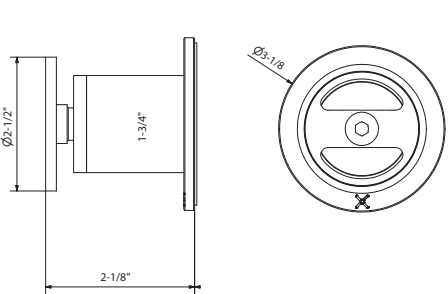

*12-WEEK LEADTIME

UNION PRESSURE-BALANCE VALVE TRIM

One water outlet

Kerox pressure-balance cartridge

Pressure-balance cartridge maintains constant temperature in response to changes to hot and cold supply

Flow rate: 3-5 GPM at 45 PSI

Required rough sold separately: PBS-RGH

REQUIRED ROUGH



Pressure-balance rough
PBS-RGH

See page 386 for detailed information



Metal Lever
Polished Chrome
Brushed Nickel
Brushed Black Chrome
Unlacquered Brass
Matte Black

US-UNPBSC_LV
US-UNPBSBN_LV
US-UNPBSBBC_LV
US-UNPBSB_LV
US-UNPBSMB_LV*



Round Handle
Polished Chrome
Brushed Nickel
Brushed Black Chrome
Unlacquered Brass
Matte Black

US-UNPBSC_RND
US-UNPBSBN_RND
US-UNPBSBBC_RND
US-UNPBSB_RND
US-UNPBSMB_RND*

Round

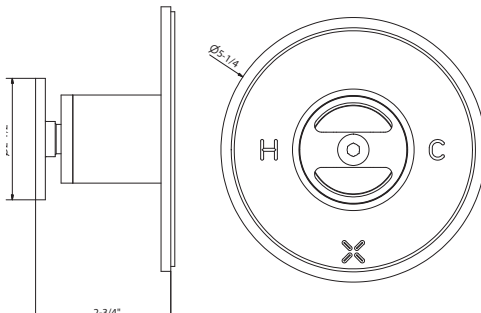

Red Lever
Polished Chrome
Brushed Nickel
Brushed Black Chrome
Unlacquered Brass
Matte Black

US-UNPBSC_RLV
US-UNPBSBN_RLV
US-UNPBSBBC_RLV
US-UNPBSB_RLV
US-UNPBSMB_RLV*



Red Round Handle
Polished Chrome
Brushed Nickel
Brushed Black Chrome
Unlacquered Brass
Matte Black

US-UNPBSC_RR
US-UNPBSBN_RR
US-UNPBSBBC_RR
US-UNPBSB_RR
US-UNPBSMB_RR*

Lever

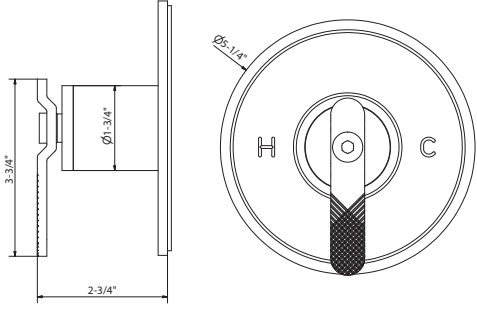

*12-WEEK LEADTIME

UNION EXPOSED THERMOSTATIC SHOWER SET WITH RAIN HEAD AND HANDSHOWER

Solid brass
Available with 5-5/8" or 10" shower head
Vernet thermostatic cartridge and Flühs volume control cartridge
Shower head features EasyClean nozzles
Single-function handshower with vacuum breaker and 60" hose
Shower head swivel: Yes
Height: 41-3/4"
Projection: 18-3/4" or 21-5/8"
Shower head flow rate: 1.75 GPM
Handshower flow rate: 2.0 GPM
Inlet supply spread: 5-5/8" - 6-1/4"

Metal Round/Lever (with 5-5/8" shower head)

Polished Chrome	US-UN800C
Brushed Nickel	US-UN800BN
Brushed Black Chrome	US-UN800BBC
Unlacquered Brass	US-UN800B
Matte Black	US-UN800MB*

Metal Round/Lever (with 10" shower head)

Polished Chrome	US-UN820C
Brushed Nickel	US-UN820BN
Brushed Black Chrome	US-UN820BBC
Unlacquered Brass	US-UN820B
Matte Black	US-UN820MB*

Red Round/Lever (with 5-5/8" shower head)

Polished Chrome	US-UN800C_R
Brushed Nickel	US-UN800BN_R
Brushed Black Chrome	US-UN800BBC_R
Unlacquered Brass	US-UN800B_R
Matte Black	US-UN800MB_R*

Red Round/Lever (with 10" shower head)

Polished Chrome	US-UN820C_R
Brushed Nickel	US-UN820BN_R
Brushed Black Chrome	US-UN820BBC_R
Unlacquered Brass	US-UN820B_R
Matte Black	US-UN820MB_R*

*12-WEEK LEADTIME

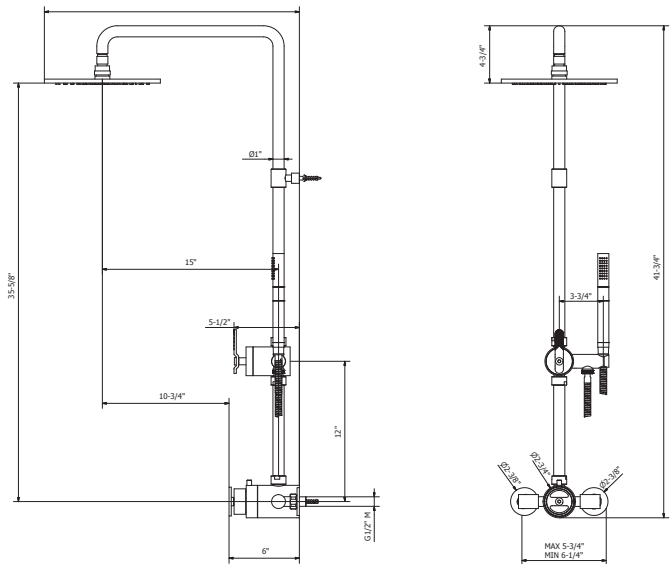

UNION Exposed Thermostatic Shower Set in Brushed Black Chrome (US-UN820BBC)

UNION 10" SHOWER HEAD

Solid brass
Single rain spray
9-7/8" diameter
EasyClean anti-limescale nozzles
Swivel: Yes
Flow rate: 1.75 GPM
Inlet connection size: G 1/2" (compatible with 1/2" NPT)

Polished Chrome	US-MA250C
Brushed Nickel	US-MA250BN
Brushed Black Chrome	US-MA250BBC
Unlacquered Brass	US-MA250B
Matte Black	US-MA250MB*

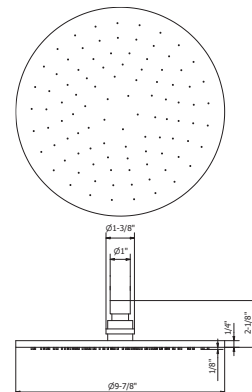

UNION 5-5/8" SHOWER HEAD

Solid brass
Single rain spray
5-5/8" diameter
EasyClean anti-limescale nozzles
Swivel: Yes
Flow rate: 1.75 GPM
Inlet connection size: G 1/2" (compatible with 1/2" NPT)

Polished Chrome	US-MA150C
Brushed Nickel	US-MA150BN
Brushed Black Chrome	US-MA150BBC
Unlacquered Brass	US-MA150B
Matte Black	US-MA150MB*

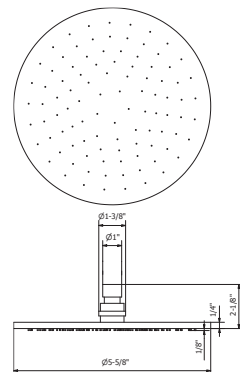

UNION 15-3/4" SHOWER ARM AND FLANGE

Solid brass
Projection: 15-3/4"
Inlet connection: 1/2" NPT

Polished Chrome	US-SH400C
Brushed Nickel	US-SH400BN
Brushed Black Chrome	US-SH400BBC
Unlacquered Brass	US-SH400B
Matte Black	US-SH400MB*

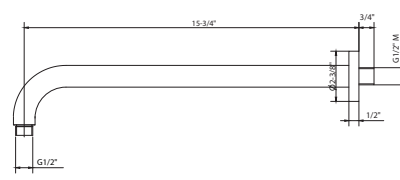

*12-WEEK LEADTIME

UNION HANDSHOWER SET WITH HOSE AND BRACKET WITH OUTLET

Single-spray
EasyClean anti-limescale nozzles
60" decorative metal hose
Wall bracket includes vacuum breaker
Flow rate: 2.0 GPM
Inlet connection: 1/2" NPT

Polished Chrome	US-UN964C
Brushed Nickel	US-UN964BN
Brushed Black Chrome	US-UN964BBC
Unlacquered Brass	US-UN964B
Matte Black	US-UN964MB*

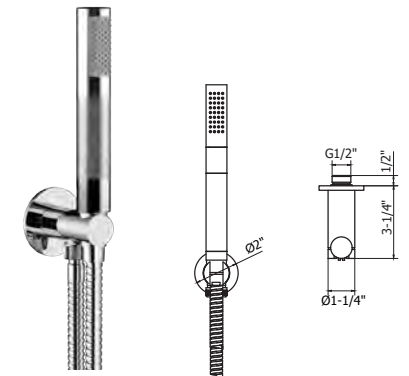

UNION WALL TUB SPOUT

Solid brass

Spout reach: 9"

Inlet connection: 1/2" NPT

Polished Chrome	US-UN0370WC
Brushed Nickel	US-UN0370WBN
Brushed Black Chrome	US-UN0370WBBC
Unlacquered Brass	US-UN0370WB
Matte Black	US-UN0370WMB*

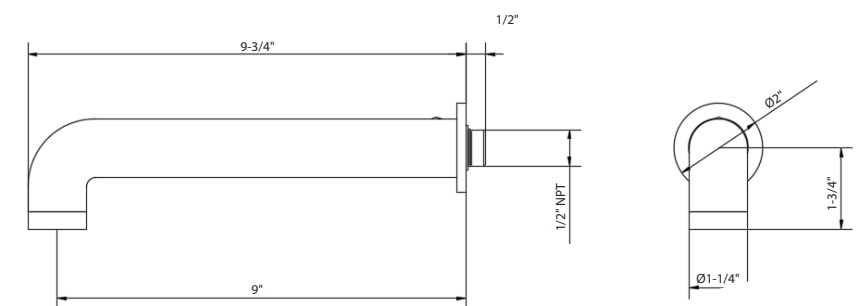

*12-WEEK LEADTIME

UNION PAPER HOLDER

- Polished Chrome
- US-UN029C
- Brushed Nickel
- US-UN029BN
- Brushed Black Chrome
- US-UN029BBC
- Unlacquered Brass
- US-UN029B
- Matte Black
- US-UN029MB*



UNION ROBE HOOK

- Polished Chrome
- US-UN022C
- Brushed Nickel
- US-UN022BN
- Brushed Black Chrome
- US-UN022BBC
- Unlacquered Brass
- US-UN022B
- Matte Black
- US-UN022MB*



UNION WALL-MOUNT SOAP DISPENSER

- Polished Chrome
- US-UN011C
- Brushed Nickel
- US-UN011BN
- Brushed Black Chrome
- US-UN011BBC
- Unlacquered Brass
- US-UN011B
- Matte Black
- US-UN011MB*



*12-WEEK LEADTIME

UNION 9" TOWEL HOLDER

- Polished Chrome
- US-UN013C
- Brushed Nickel
- US-UN013BN
- Brushed Black Chrome
- US-UN013BBC
- Unlacquered Brass
- US-UN013B
- Matte Black
- US-UN013MB*



Note: Bar cannot be cut

UNION 20" TOWEL BAR

- Polished Chrome
- US-UN023C
- Brushed Nickel
- US-UN023BN
- Brushed Black Chrome
- US-UN023BBC
- Unlacquered Brass
- US-UN023B
- Matte Black
- US-UN023MB*



Note: Bar cannot be cut

UNION WALL-MOUNT TOILET BRUSH AND HOLDER

- Polished Chrome
- US-UN025C
- Brushed Nickel
- US-UN025BN
- Brushed Black Chrome
- US-UN025BBC
- Unlacquered Brass
- US-UN025B
- Matte Black
- US-UN025MB*



*12-WEEK LEADTIME



UNION Freestanding Tub Filler with Handshower
with Red Round Handles (US-UN399TFC_RR) and
Floor Plate in Polished Chrome (US-UNPLATEC)



UNION Single-hole Basin Faucet with Red Lever Handle
in Polished Chrome (US-UN110DPC_RLV)



UNION Widespread Wall-mount Basin Faucet with Round Handles
in Unlacquered Brass (US-UN131WNB_RND, US-130ROUGH)



UNION Freestanding Tub Filler with Handshower with Round Handles
in Matte Black (US-UN399TFMB_RND)





Waldorf Widespread Basin Faucet with Cross Handles
in Polished Chrome (US-WF130DPC)

Waldorf

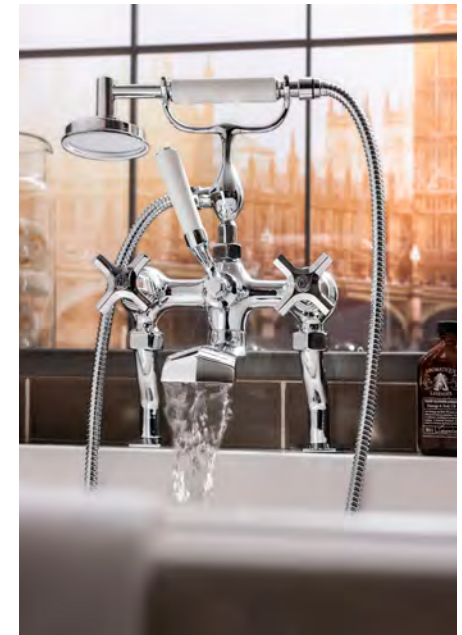

TRULY EVOCATIVE

A modern interpretation of Art Deco excellence, Waldorf blends geometric intricacy with softened lines for a striking profile. Expertly designed in Europe and displaying the highest level of quality and aesthetics, the Waldorf collection represents the ultimate in bathroom luxury.

Enduring. Elegant. Waldorf.



Waldorf Exposed Thermostatic Tub and Shower Set in Polished Chrome (US-WF_BSMC_LV)



AVAILABLE FINISHES



Polished Chrome



Polished Nickel



Stainless*



Unlacquered Brass*

HANDLE OPTIONS



Metal Lever



White Lever



Black Lever



Cross Handle

*SPECIAL ORDER - 12-WEEK LEADTIME

WALDORF WIDESPREAD BASIN FAUCET

- Solid brass construction
- Flühs quarter-turn ceramic disc cartridges
- Pop-up drain assembly included

- Spout reach: 5-1/2"
- Spout swivel: No



- Cross Handle**
- Polished Chrome **US-WF130DPC**
 - Polished Nickel **US-WF130DPN**
 - Stainless **US-WF130DPS***
 - Unlacquered Brass **US-WF130DPB***



- Metal Lever**
- Polished Chrome **US-WF130DPC_CLV**
 - Polished Nickel **US-WF130DPN_NLV**
 - Stainless **US-WF130DPS_SLV***
 - Unlacquered Brass **US-WF130DPB_BBLV***



- Black Lever**
- Polished Chrome **US-WF130DPC_BLV**
 - Polished Nickel **US-WF130DPN_BLV**
 - Stainless **US-WF130DPS_BLV***
 - Unlacquered Brass **US-WF130DPB_BLV***



- White Lever**
- Polished Chrome **US-WF130DPC_LV**
 - Polished Nickel **US-WF130DPN_LV**
 - Stainless **US-WF130DPS_LV***
 - Unlacquered Brass **US-WF130DPB_LV***

Cross Handles

Lever Handles

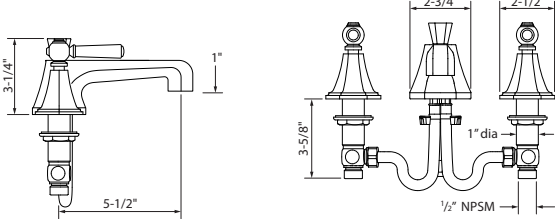
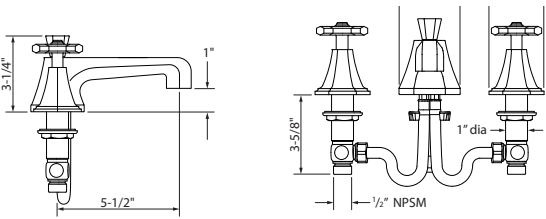

*12-WEEK LEADTIME

WALDORF WIDESPREAD BASIN FAUCET (TALL SPOUT)

- Solid brass construction
- Flühs quarter-turn ceramic disc cartridges
- Pop-up drain assembly included

- Spout reach: 5-1/4"
- Spout swivel: No



- Cross Handle**
- Polished Chrome **US-WF135DPC**
 - Polished Nickel **US-WF135DPN**
 - Stainless **US-WF135DPS***
 - Unlacquered Brass **US-WF135DPB***



- Metal Lever**
- Polished Chrome **US-WF135DPC_CLV**
 - Polished Nickel **US-WF135DPN_NLV**
 - Stainless **US-WF135DPS_SLV***
 - Unlacquered Brass **US-WF135DPB_BBLV***



- Black Lever**
- Polished Chrome **US-WF135DPC_BLV**
 - Polished Nickel **US-WF135DPN_BLV**
 - Stainless **US-WF135DPS_BLV***
 - Unlacquered Brass **US-WF135DPB_BLV***



- White Lever**
- Polished Chrome **US-WF135DPC_LV**
 - Polished Nickel **US-WF135DPN_LV**
 - Stainless **US-WF135DPS_LV***
 - Unlacquered Brass **US-WF135DPB_LV***

Cross Handles

Lever Handles

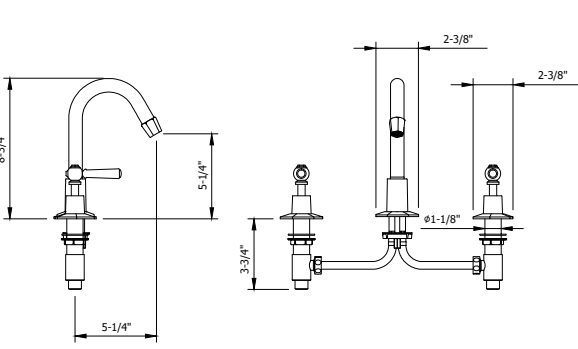
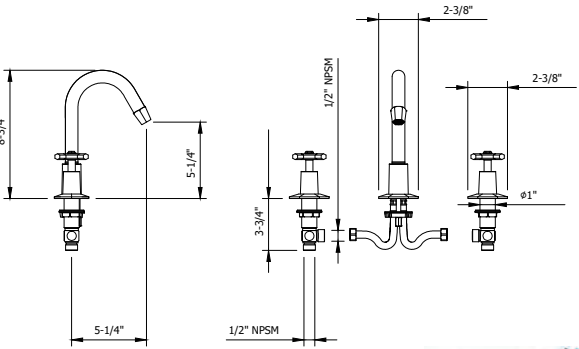

*12-WEEK LEADTIME

WALDORF WALL-MOUNT BASIN FAUCET TRIM

Solid brass construction	Push drain assembly sold separately
Flühs quarter-turn ceramic disc cartridges	Spout reach: 5-1/2"
Required rough sold separately: US-130ROUGH	Spout swivel: No



- Cross Handle**
- | | |
|-------------------|--------------|
| Polished Chrome | US-WF131WNC |
| Polished Nickel | US-WF131WNN |
| Stainless | US-WF131WNS* |
| Unlacquered Brass | US-WF131WNB* |



- Metal Lever**
- | | |
|-------------------|-------------------|
| Polished Chrome | US-WF131WNC_CLV |
| Polished Nickel | US-WF131WNN_NLV |
| Stainless | US-WF131WNS_SLV* |
| Unlacquered Brass | US-WF131WNB_BBLV* |



- Black Lever**
- | | |
|-------------------|------------------|
| Polished Chrome | US-WF131WNC_BLV |
| Polished Nickel | US-WF131WNN_BLV |
| Stainless | US-WF131WNS_BLV* |
| Unlacquered Brass | US-WF131WNB_BLV* |



- White Lever**
- | | |
|-------------------|-----------------|
| Polished Chrome | US-WF131WNC_LV |
| Polished Nickel | US-WF131WNN_LV |
| Stainless | US-WF131WNS_LV* |
| Unlacquered Brass | US-WF131WNB_LV* |

Cross Handles

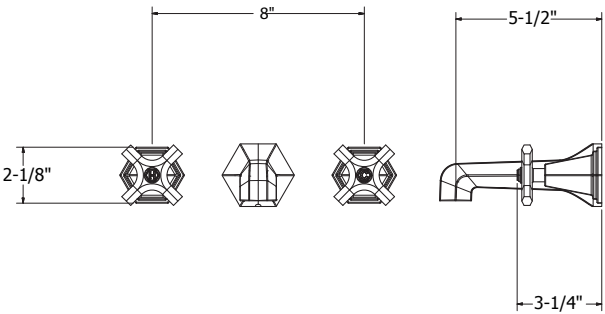

Lever Handles

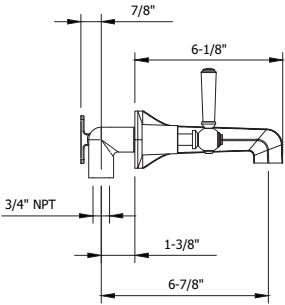
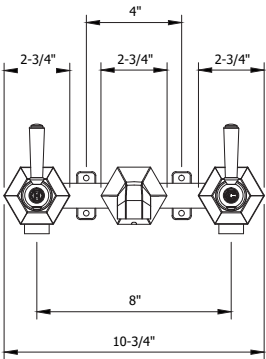

REQUIRED ROUGH



Rough for three-hole wall-mount basin faucet

US-130ROUGH

See page 376 for detailed information

RECOMMENDED WASTES



Basin push drain with overflow

US-BSW0103C
Polished Chrome

US-BSW0103N
Polished Nickel

US-BSW906BN
Brushed Nickel

US-BSW906B
Unlacquered Brass



Basin push drain without overflow

US-BSW0101C
Polished Chrome

US-BSW0101N
Polished Nickel

See page 368 for detailed information

*12-WEEK LEADTIME

WALDORF SINGLE-HOLE BASIN FAUCET

Solid brass construction	Spout reach: 5-1/4"
Flühs quarter-turn ceramic disc cartridges	Spout swivel: No
Pop-up drain assembly included	



- Cross Handle**
- | | |
|-------------------|--------------|
| Polished Chrome | US-WF110DPC |
| Polished Nickel | US-WF110DPN |
| Stainless | US-WF110DPS* |
| Unlacquered Brass | US-WF110DPB* |



- Black Lever**
- | | |
|-------------------|------------------|
| Polished Chrome | US-WF110DPC_BLV |
| Polished Nickel | US-WF110DPN_BLV |
| Stainless | US-WF110DPS_BLV* |
| Unlacquered Brass | US-WF110DPB_BLV* |



- Metal Lever**
- | | |
|-------------------|-------------------|
| Polished Chrome | US-WF110DPC_CLV |
| Polished Nickel | US-WF110DPN_NLV |
| Stainless | US-WF110DPS_SLV* |
| Unlacquered Brass | US-WF110DPB_BBLV* |



- White Lever**
- | | |
|-------------------|-----------------|
| Polished Chrome | US-WF110DPC_LV |
| Polished Nickel | US-WF110DPN_LV |
| Stainless | US-WF110DPS_LV* |
| Unlacquered Brass | US-WF110DPB_LV* |

Cross Handles

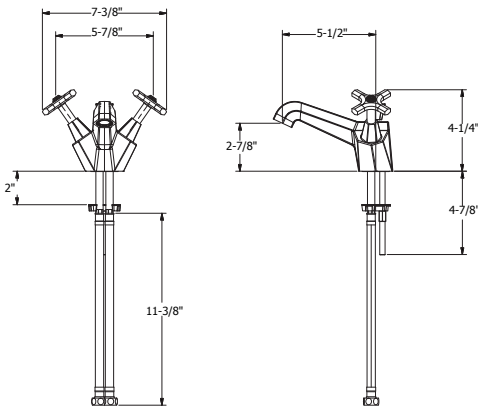

Lever Handles

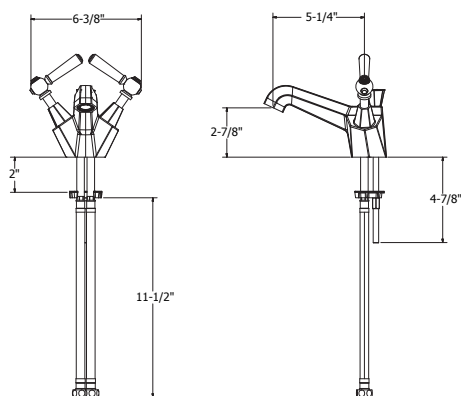

*12-WEEK LEADTIME

WALDORF EXPOSED DECK-MOUNT TUB FAUCET WITH HANDSHOWER

- Solid brass construction
- Flühs quarter-turn ceramic disc cartridges
- Single-function handshower with vacuum breaker and 60" hose
- Spout reach: 7-5/8"
- Spout swivel: No
- Tub filler flow rate: 8.6 GPM
- Handshower flow rate: 1.75 or 2.0 GPM
- For floor-mount installation use US-WF002PLATE floor pillar legs and plate, and US-A002ROUGH
- For wall-mount installation use US-BL004W wall unions



Cross Handle
With 2.0 GPM handshower

- Polished Chrome US-WF422DC
- Polished Nickel US-WF422DN
- Stainless US-WF422DS*
- Unlacquered Brass US-WF422DB*

With 1.75 GPM handshower

- Polished Chrome US-WF422175DC
- Polished Nickel US-WF422175DN
- Stainless US-WF422175DS*
- Unlacquered Brass US-WF422175DB*



Black Lever
With 2.0 GPM handshower

- Polished Chrome US-WF422DC_BLV
- Polished Nickel US-WF422DN_BLV
- Stainless US-WF422DS_BLV*
- Unlacquered Brass US-WF422DB_BLV*

With 1.75 GPM handshower

- Polished Chrome US-WF422175DC_BLV
- Polished Nickel US-WF422175DN_BLV
- Stainless US-WF422175DS_BLV*
- Unlacquered Brass US-WF422175DB_BLV*



White Lever
With 2.0 GPM handshower

- Polished Chrome US-WF422DC_LV
- Polished Nickel US-WF422DN_LV
- Stainless US-WF422DS_LV*
- Unlacquered Brass US-WF422DB_LV*

With 1.75 GPM handshower

- Polished Chrome US-WF422175DC_LV
- Polished Nickel US-WF422175DN_LV
- Stainless US-WF422175DS_LV*
- Unlacquered Brass US-WF422175DB_LV*



Metal Lever
With 2.0 GPM handshower

- Polished Chrome US-WF422DC_CLV
- Polished Nickel US-WF422DN_NLV
- Stainless US-WF422DS_SLV*
- Unlacquered Brass US-WF422DB_BBLV*

With 1.75 GPM handshower

- Polished Chrome US-WF422175DC_CLV
- Polished Nickel US-WF422175DN_NLV
- Stainless US-WF422175DS_SLV*
- Unlacquered Brass US-WF422175DB_BBLV*

Cross Handles

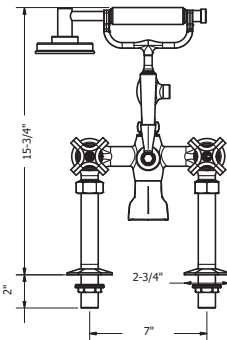
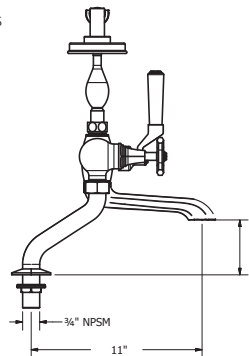

Lever Handles

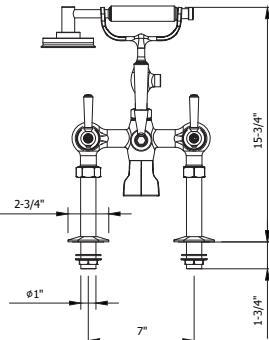
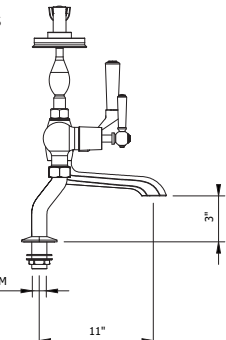

*12-WEEK LEADTIME



Waldorf Exposed Tub Faucet with Handshower and Cross Handles in Polished Chrome (US-WF422DC)

WALDORF FLOOR-STANDING PILLAR LEGS AND PLATE

Solid brass construction

Floor-mounting legs for Waldorf deck tub filler
US-WF422D

Height: 27-5/8"

Floor plate size: 11-3/4" x 6-3/4"

Required rough sold separately:
US-AA002ROUGH

- | | |
|-------------------|-----------------|
| Polished Chrome | US-WF002PLATEC |
| Polished Nickel | US-WF002PLATEN |
| Stainless | US-WF002PLATES* |
| Unlacquered Brass | US-WF002PLATEB* |

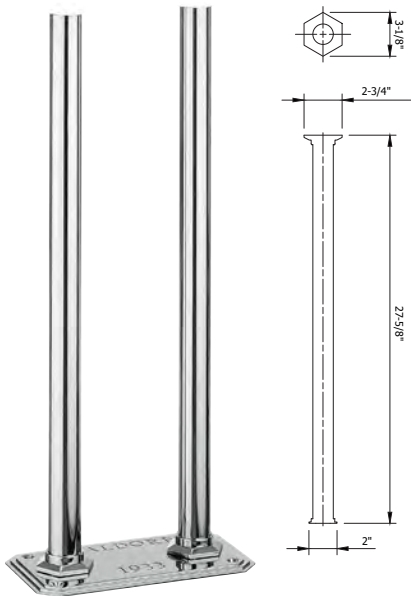

REQUIRED ROUGH

Rough for floor-standing pillar legs

US-AA002ROUGH

See page 377 for detailed information

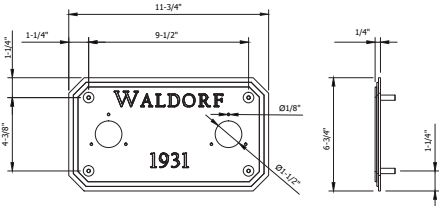

SUPPORT FOR FLOOR-STANDING PILLAR LEGS (OPTIONAL)

Provides additional support

Distance from wall: 3-1/2" - 11"



- | | |
|-------------------|-------------|
| Polished Chrome | US-PLS002C |
| Polished Nickel | US-PLS002N |
| Stainless | US-PLS002S* |
| Unlacquered Brass | US-PLS002B* |

WALL UNIONS FOR EXPOSED TUB FILLER

Wall mounting unions for two-handle tub faucets

Solid brass

1/2" NPT

- | | |
|-------------------|-------------|
| Polished Chrome | US-BL004WC |
| Polished Nickel | US-BL004WN |
| Stainless | US-BL004WS* |
| Unlacquered Brass | US-BL004WB* |

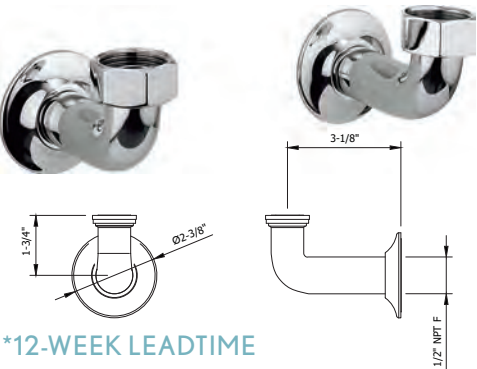

*12-WEEK LEADTIME

WALDORF WALL TUB SPOUT

Solid brass

Spout reach: 7-1/2"

Inlet connection: 1/2" NPT

- | | |
|-------------------|--------------|
| Polished Chrome | US-WF0370WC |
| Polished Nickel | US-WF0370WN |
| Stainless | US-WF0370WS* |
| Unlacquered Brass | US-WF0370WB* |

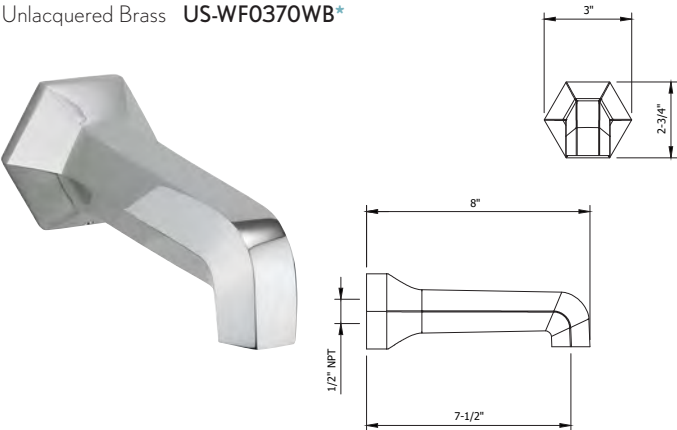

WALDORF EXPOSED THERMOSTATIC SHOWER SET WITH 8" RAIN HEAD

Solid brass

Vernet thermostatic cartridge and Flühs volume control cartridge

8" shower head features EasyClean nozzles

Plug at the bottom of the thermostatic valve is removable for future addition of handshower or tub spout, if desired

Shower head swivel: No

Height: 42-7/8"

Projection: 19-1/2"

Shower head flow rate: 2.5 GPM

Inlet supply spread: 7-7/8"

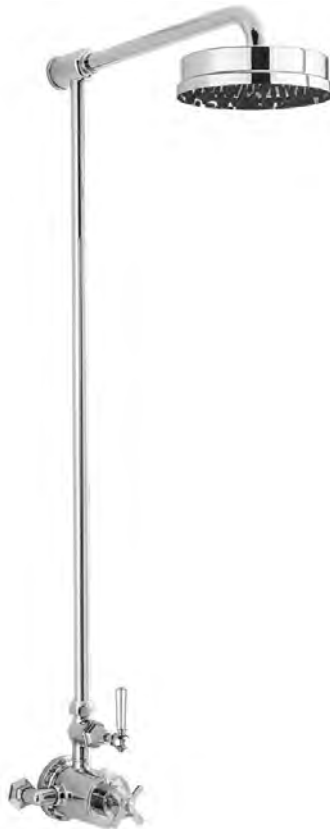

- Metal Lever**
- | | |
|-------------------|---------------------|
| Polished Chrome | US-WF_SHOWERC_CLV |
| Polished Nickel | US-WF_SHOWERN_NLV |
| Stainless | US-WF_SHOWERS_SLV* |
| Unlacquered Brass | US-WF_SHOWERB_BBLV* |



- Black Lever**
- | | |
|-------------------|--------------------|
| Polished Chrome | US-WF_SHOWERC_BLV |
| Polished Nickel | US-WF_SHOWERN_BLV |
| Stainless | US-WF_SHOWERS_BLV* |
| Unlacquered Brass | US-WF_SHOWERB_BLV* |



- White Lever**
- | | |
|-------------------|-------------------|
| Polished Chrome | US-WF_SHOWERC_LV |
| Polished Nickel | US-WF_SHOWERN_LV |
| Stainless | US-WF_SHOWERS_LV* |
| Unlacquered Brass | US-WF_SHOWERB_LV* |

*12-WEEK LEADTIME

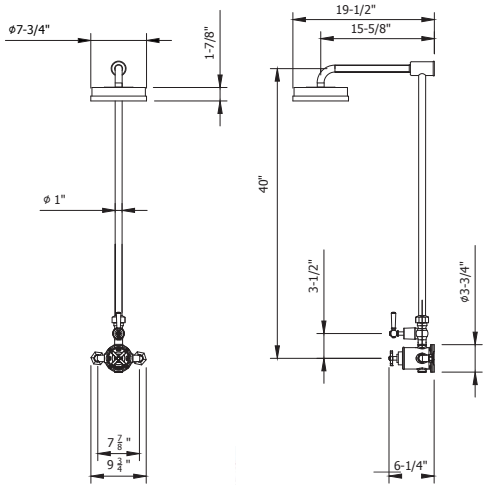

WALDORF EXPOSED THERMOSTATIC SHOWER SET WITH 8" RAIN HEAD AND TUB SPOUT

Solid brass	Height: 69-1/4"
Vernet thermostatic cartridge and Flühs volume control cartridges	Projection: 19-1/2"
8" shower head features EasyClean nozzles	Shower head flow rate: 2.5 GPM
Shower head swivel: No	Inlet supply spread: 7-7/8"



Metal Lever

Polished Chrome	US-WF_BSMC_CLV
Polished Nickel	US-WF_BSMN_NLV
Stainless	US-WF_BSMS_SLV*
Unlacquered Brass	US-WF_BSMB_BBLV*



Black Lever

Polished Chrome	US-WF_BSMC_BLV
Polished Nickel	US-WF_BSMN_BLV
Stainless	US-WF_BSMS_BLV*
Unlacquered Brass	US-WF_BSMB_BLV*



White Lever

Polished Chrome	US-WF_BSMC_LV
Polished Nickel	US-WF_BSMN_LV
Stainless	US-WF_BSMS_LV*
Unlacquered Brass	US-WF_BSMB_LV*

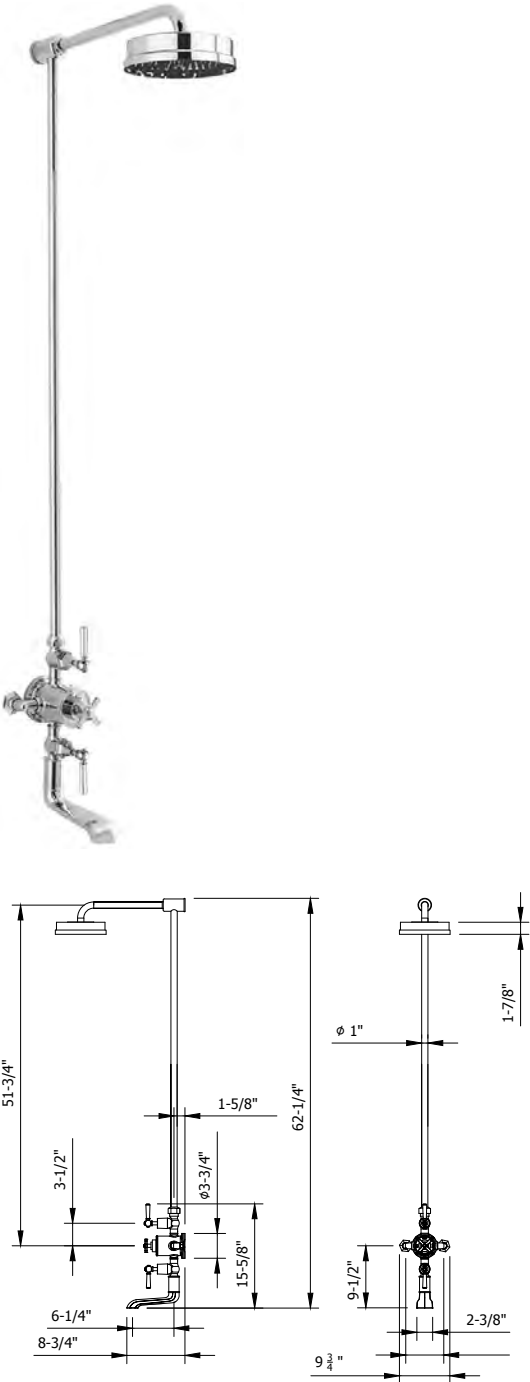

*12-WEEK LEADTIME

WALDORF EXPOSED THERMOSTATIC SHOWER SET WITH 8" RAIN HEAD AND HANDSHOWER ON HOOK

Solid brass	Shower head swivel: No
Vernet thermostatic cartridge and Flühs volume control cartridges	Height: 69-1/4"
8" shower head features EasyClean nozzles	Projection: 19-1/2"
Single-function handshower with vacuum breaker and 60" hose	Shower head flow rate: 2.5 GPM
	Handshower flow rate: 2.0 GPM
	Inlet supply spread: 7-7/8"



Metal Lever (metal handshower)

Polished Chrome	US-WF_BRACKETC_CLV
Polished Nickel	US-WF_BRACKETN_NLV
Stainless	US-WF_BRACKETS_SLV*
Unlacquered Brass	US-WF_BRACKETB_BBLV*



Black Lever (metal handshower with black insert)

Polished Chrome	US-WF_BRACKETC_BLV
Polished Nickel	US-WF_BRACKETN_BLV
Stainless	US-WF_BRACKETS_BLV*
Unlacquered Brass	US-WF_BRACKETB_BLV*



White Lever (metal handshower with white insert)

Polished Chrome	US-WF_BRACKETC_LV
Polished Nickel	US-WF_BRACKETN_LV
Stainless	US-WF_BRACKETS_LV*
Unlacquered Brass	US-WF_BRACKETB_LV*

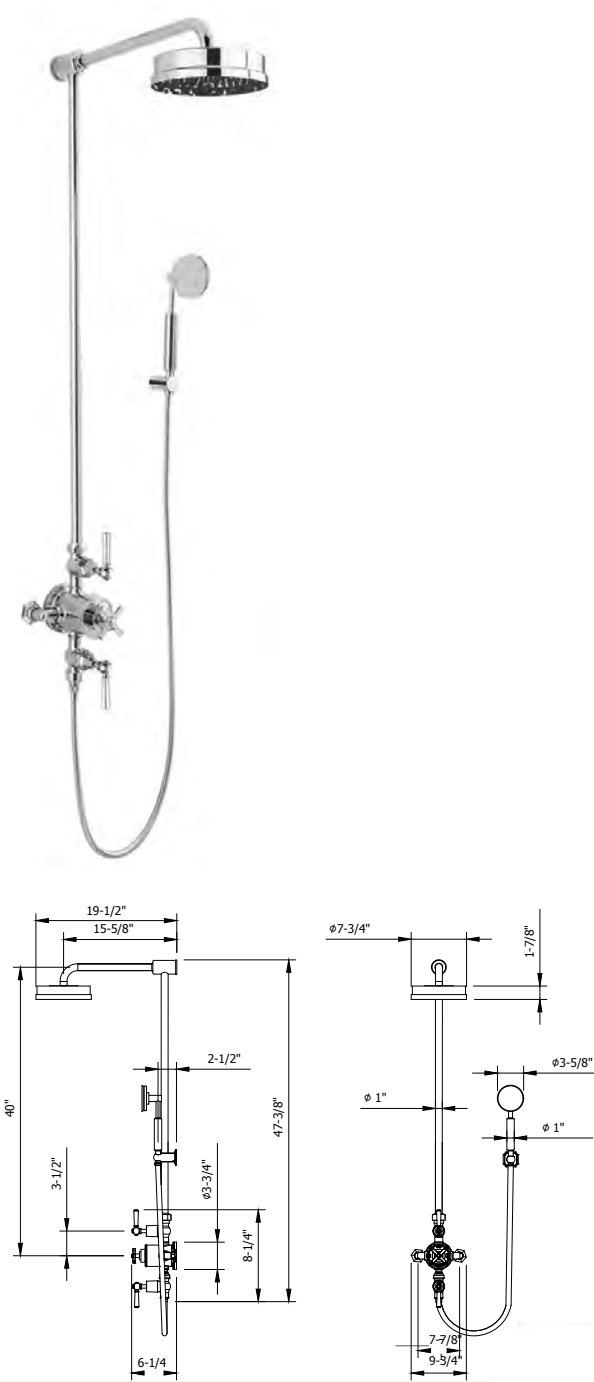

*12-WEEK LEADTIME

WALDORF 1000 THERMOSTATIC VALVE TRIM

Single integrated volume control for 1 water outlet

Required rough features Vernet thermostatic cartridge

The thermostatic valve senses and controls the actual water temperature and blends hot water with cold water to ensure constant, safe temperatures, preventing scalding.

Integral shut-off return valve with filters to prevent cross flow

Flow rate: 12 GPM at 60 PSI

Required rough sold separately: US-WLBP1000R



- Cross Handle**
- Polished Chrome **US-WF1000RC**
 - Polished Nickel **US-WF1000RN**
 - Stainless **US-WF1000RS***
 - Unlacquered Brass **US-WF1000RB***



- Black Lever**
- Polished Chrome **US-WF1000RC_BLV**
 - Polished Nickel **US-WF1000RN_BLV**
 - Stainless **US-WF1000RS_BLV***
 - Unlacquered Brass **US-WF1000RB_BLV***



- Metal Lever**
- Polished Chrome **US-WF1000RC_CLV**
 - Polished Nickel **US-WF1000RN_NLV**
 - Stainless **US-WF1000RS_SLV***
 - Unlacquered Brass **US-WF1000RB_BBLV***



- White Lever**
- Polished Chrome **US-WF1000RC_LV**
 - Polished Nickel **US-WF1000RN_LV**
 - Stainless **US-WF1000RS_LV***
 - Unlacquered Brass **US-WF1000RB_LV***

REQUIRED ROUGH



1000 3/4" thermostatic rough with single integrated volume control

US-WLBP1000R

See page 378 for detailed information

1 FUNCTION

A - Volume control
B - Temperature

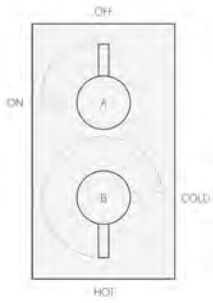

Cross Handles

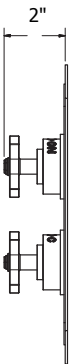
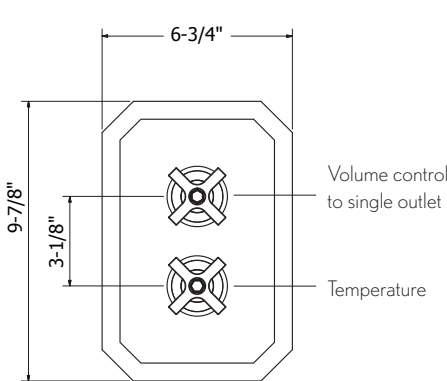

Lever Handles

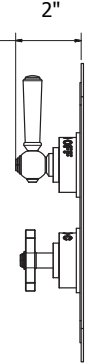
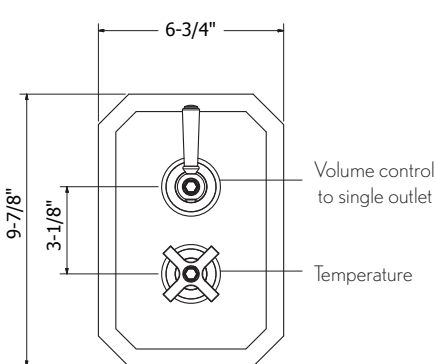

*12-WEEK LEADTIME

WALDORF 1500 THERMOSTATIC VALVE TRIM

Integrated volume control/diverter for 2 water outlets

Required rough features Vernet thermostatic cartridge

The thermostatic valve senses and controls the actual water temperature and blends hot water with cold water to ensure constant, safe temperatures, preventing scalding.

Integral shut-off return valve with filters to prevent cross flow

Flow rate: 11 GPM at 60 PSI

Required rough sold separately: US-WLBP1500R



- Cross Handle**
- Polished Chrome **US-WF1500RC**
 - Polished Nickel **US-WF1500RN**
 - Stainless **US-WF1500RS***
 - Unlacquered Brass **US-WF1500RB***



- Black Lever**
- Polished Chrome **US-WF1500RC_BLV**
 - Polished Nickel **US-WF1500RN_BLV**
 - Stainless **US-WF1500RS_BLV***
 - Unlacquered Brass **US-WF1500RB_BLV***



- Metal Lever**
- Polished Chrome **US-WF1500RC_CLV**
 - Polished Nickel **US-WF1500RN_NLV**
 - Stainless **US-WF1500RS_SLV***
 - Unlacquered Brass **US-WF1500RB_BBLV***



- White Lever**
- Polished Chrome **US-WF1500RC_LV**
 - Polished Nickel **US-WF1500RN_LV**
 - Stainless **US-WF1500RS_LV***
 - Unlacquered Brass **US-WF1500RB_LV***

REQUIRED ROUGH



1500 3/4" thermostatic rough with single integrated volume control/diverter for independent two outlet use

US-WLBP1500R

See page 379 for detailed information

2 FUNCTIONS, NON-SHARED

A - Volume control / two-way diverter
B - Temperature

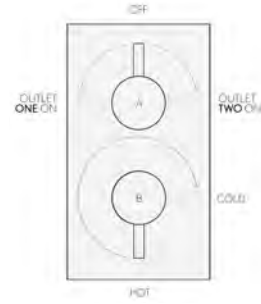

Cross Handles

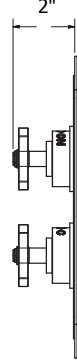
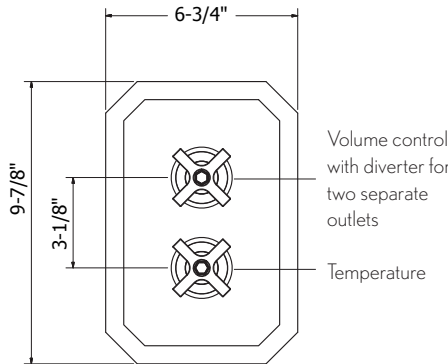

Lever Handles

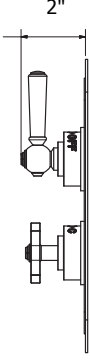
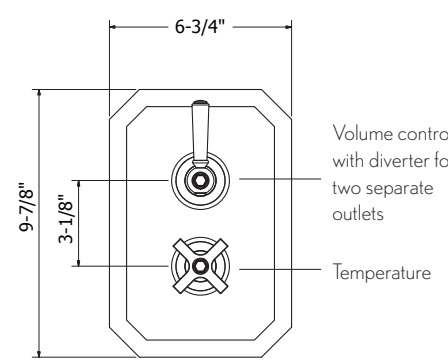

*12-WEEK LEADTIME

WALDORF 2000 THERMOSTATIC VALVE TRIM

Two integrated volume controls for 2 water outlets

Required rough features Vernet thermostatic cartridge

The thermostatic valve senses and controls the actual water temperature and blends hot water with cold water to ensure constant, safe temperatures, preventing scalding.

Integral shut-off return valve with filters to prevent cross flow

Flow rate: 13 GPM at 60 PSI

Required rough sold separately: US-WLBP2000R



- Cross Handle**
- Polished Chrome **US-WF2000RC**
 - Polished Nickel **US-WF2000RN**
 - Stainless **US-WF2000RS***
 - Unlacquered Brass **US-WF2000RB***



- Black Lever**
- Polished Chrome **US-WF2000RC_BLV**
 - Polished Nickel **US-WF2000RN_BLV**
 - Stainless **US-WF2000RS_BLV***
 - Unlacquered Brass **US-WF2000RB_BLV***



- Metal Lever**
- Polished Chrome **US-WF2000RC_CLV**
 - Polished Nickel **US-WF2000RN_NLV**
 - Stainless **US-WF2000RS_SLV***
 - Unlacquered Brass **US-WF2000RB_BBLV***



- White Lever**
- Polished Chrome **US-WF2000RC_LV**
 - Polished Nickel **US-WF2000RN_LV**
 - Stainless **US-WF2000RS_LV***
 - Unlacquered Brass **US-WF2000RB_LV***

REQUIRED ROUGH



2000 3/4" thermostatic rough with two integrated volume controls

US-WLBP2000R

See page 380 for detailed information

2 FUNCTIONS, SHARED

- A - Volume control
- B - Temperature
- C - Volume control

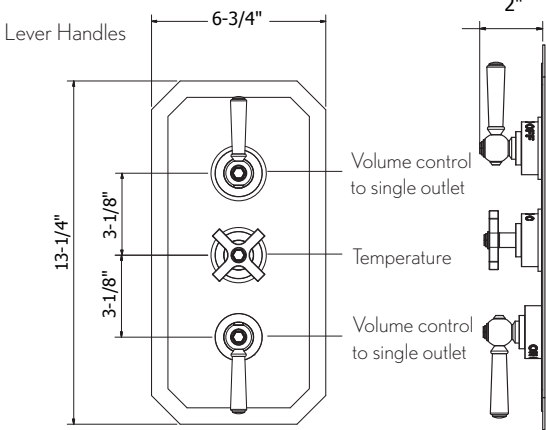
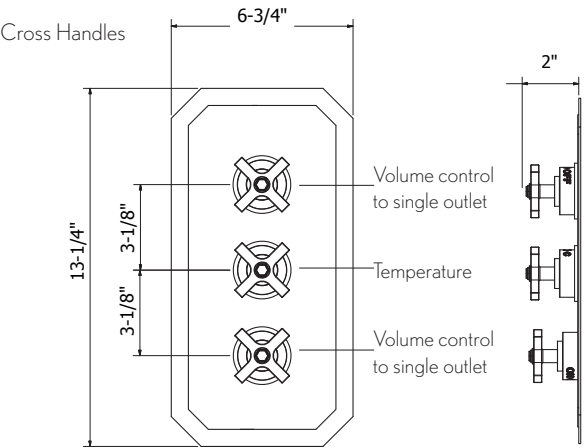
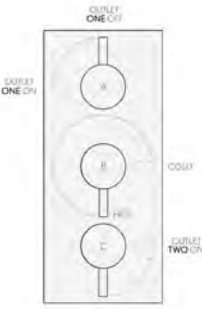

*12-WEEK LEADTIME

WALDORF 2500 THERMOSTATIC VALVE TRIM

Integrated volume control/three-way diverter for 3 water outlets

Required rough features Vernet thermostatic cartridge

The thermostatic valve senses and controls the actual water temperature and blends hot water with cold water to ensure constant, safe temperatures, preventing scalding.

Integral shut-off return valve with filters to prevent cross flow

Flow rate: 12 GPM at 60 PSI

Required rough sold separately: US-WLBP2500R

- Polished Chrome **US-WF2500RC**
- Polished Nickel **US-WF2500RN**
- Stainless **US-WF2500RS***
- Unlacquered Brass **US-WF2500RB***



REQUIRED ROUGH



2500 3/4" thermostatic rough with single integrated volume control/three-way diverter

US-WLBP2500R

See page 381 for detailed information

3 FUNCTIONS, NON-SHARED

- A - Volume control/ three-way diverter
- B - Temperature

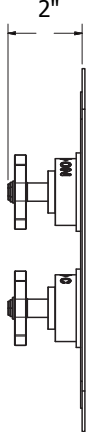
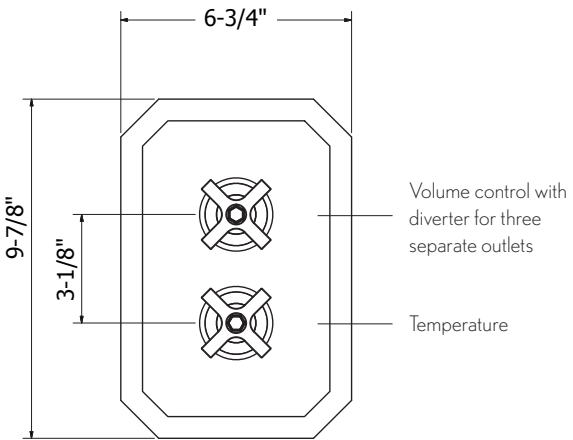
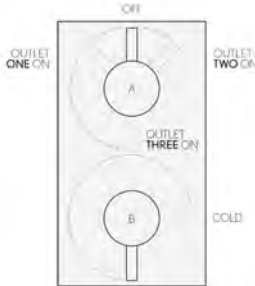

*12-WEEK LEADTIME

WALDORF 3000 THERMOSTATIC VALVE TRIM

Integrated volume control and volume control/two-way diverter for 3 water outlets

Required rough features Vernet thermostatic cartridge

The thermostatic valve senses and controls the actual water temperature and blends hot water with cold water to ensure constant, safe temperatures, preventing scalding.



- Cross Handle**
- Polished Chrome **US-WF3000RC**
 - Polished Nickel **US-WF3000RN**
 - Stainless **US-WF3000RS***
 - Unlacquered Brass **US-WF3000RB***



- Black Lever**
- Polished Chrome **US-WF3000RC_BLV**
 - Polished Nickel **US-WF3000RN_BLV**
 - Stainless **US-WF3000RS_BLV***
 - Unlacquered Brass **US-WF3000RB_BLV***



- Metal Lever**
- Polished Chrome **US-WF3000RC_CLV**
 - Polished Nickel **US-WF3000RN_NLV**
 - Stainless **US-WF3000RS_SLV***
 - Unlacquered Brass **US-WF3000RB_BBLV***



- White Lever**
- Polished Chrome **US-WF3000RC_LV**
 - Polished Nickel **US-WF3000RN_LV**
 - Stainless **US-WF3000RS_LV***
 - Unlacquered Brass **US-WF3000RB_LV***

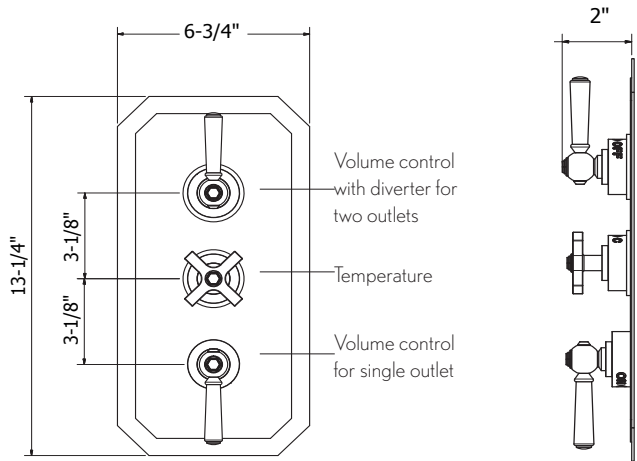

REQUIRED ROUGH



3000 3/4" thermostatic rough with integrated volume control and volume control/two-way diverter

US-WLBP3000R

See page 382 for detailed information

3 FUNCTIONS, 2 OUTLETS SHARED

- A - Volume control / two-way diverter
- B - Temperature
- C - Volume control

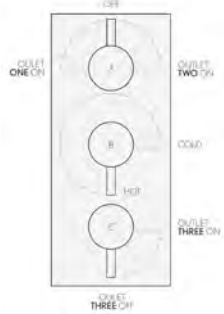

*12-WEEK LEADTIME



Waldorf 12" Rain Head (US-WF12N) and Traditional 13" Shower Arm and Flange in Polished Nickel (US-BL685N)

WALDORF 8" RAIN HEAD

- Solid brass
- Single rain spray
- 7-3/4" diameter
- EasyClean anti-limescale nozzles
- Swivel: No
- Flow rate: 2.5 GPM
- Inlet connection: G 1/2" (compatible with 1/2" NPT)

- Polished Chrome **US-WF08C_EC**
- Polished Nickel **US-WF08N_EC**
- Stainless **US-WF08S_EC***
- Unlacquered Brass **US-WF08B_EC***

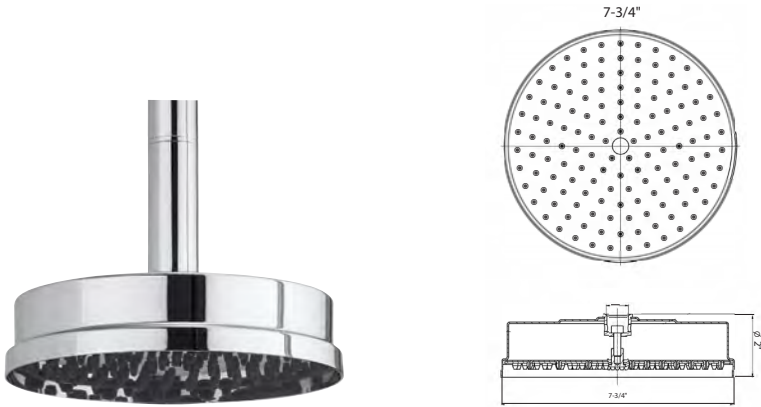

WALDORF 12" RAIN HEAD

- Solid brass
- Single rain spray
- 11-3/4" diameter
- Swivel: No
- Flow rate: 2.5 GPM
- Inlet connection: G 1/2" (compatible with 1/2" NPT)

- Polished Chrome **US-WF12C**
- Polished Nickel **US-WF12N**
- Stainless **US-WF12S***
- Unlacquered Brass **US-WF12B***



ELEMENTS 8-JET SHOWER HEAD

- Solid brass
- Adjustable spray - wide to narrow rain
- 5-5/8" diameter
- Anti-limescale nozzles
- Swivel: Yes
- Flow rate: 1.75 GPM
- Inlet connection size: G 1/2" (compatible with 1/2" NPT)

- Polished Chrome **US-SH08C**
- Polished Nickel **US-SH08N**
- Stainless **US-SH08S**
- Unlacquered Brass **US-SH08B**

*12-WEEK LEADTIME



TRADITIONAL 13" SHOWER ARM AND FLANGE

- Solid brass
- Projection: 13-3/4"
- Inlet connection: 1/2" NPT

- Polished Chrome **US-BL685C**
- Polished Nickel **US-BL685N**

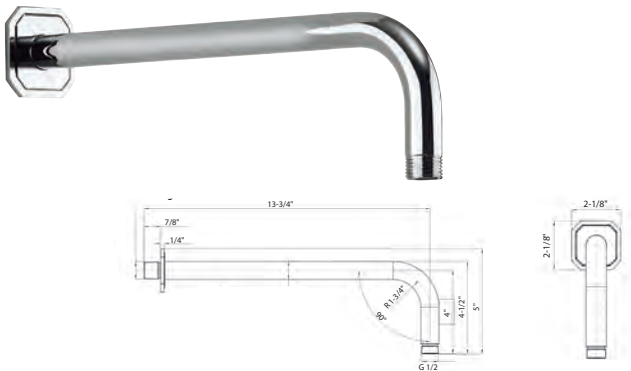

TRADITIONAL 18" SHOWER ARM AND FLANGE

- Solid brass
- Projection: 18-1/8"
- Inlet connection: 1/2" NPT

- Polished Chrome **US-BL695C**
- Polished Nickel **US-BL695N**
- Stainless **US-BL695V**
- Unlacquered Brass **US-BL695B**



WALDORF SHOWER ARM AND FLANGE

- Solid brass
- Projection: 5-1/2"
- Inlet connection: 1/2" NPT

- Polished Chrome **US-WF664C**
- Polished Nickel **US-WF664N**
- Stainless **US-WF664S**
- Unlacquered Brass **US-WF664B**

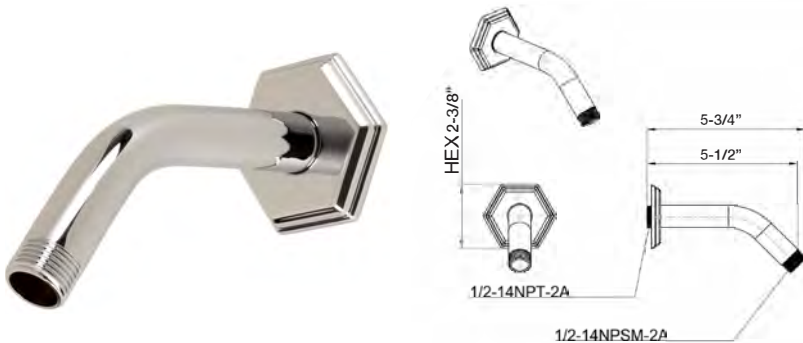

8" CEILING-MOUNT SHOWER ARM AND FLANGE

- Solid brass
- Projection: 7-3/4"
- Inlet connection: 1/2" NPT

- Polished Chrome **US-PRO689C**
- Polished Nickel **US-PRO689N**
- Stainless **US-PRO689V**
- Unlacquered Brass **US-PRO689B**

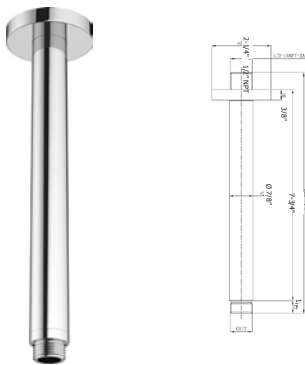

WALDORF HANDSHOWER SET WITH HOSE AND BRACKET WITH OUTLET

- Single-spray
- 60" decorative metal hose
- Wall bracket includes vacuum breaker
- Flow rate: 1.75 or 2.0 GPM
- Inlet connection: 1/2" NPT

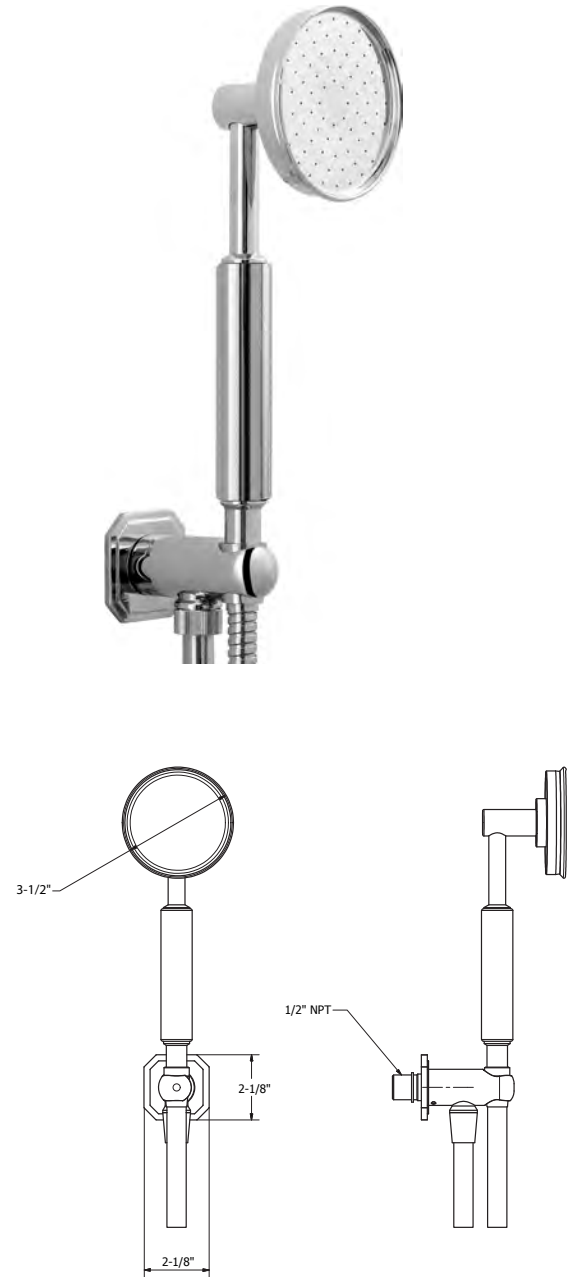

Metal

With 2.0 GPM handshower

Polished Chrome	US-WF964C
Polished Nickel	US-WF964N
Stainless	US-WF964S*
Unlacquered Brass	US-WF964B*

With 1.75 GPM handshower

Polished Chrome	US-WF964175C
Polished Nickel	US-WF964175N
Stainless	US-WF964175S*
Unlacquered Brass	US-WF964175B*

Metal with Black Insert

With 2.0 GPM handshower

Polished Chrome	US-WF964C_B
Polished Nickel	US-WF964N_B
Stainless	US-WF964S_B*
Unlacquered Brass	US-WF964B_B*

With 1.75 GPM handshower

Polished Chrome	US-WF964175C_B
Polished Nickel	US-WF964175N_B
Stainless	US-WF964175S_B*
Unlacquered Brass	US-WF964175B_B*

Metal with White Insert

With 2.0 GPM handshower

Polished Chrome	US-WF964C_W
Polished Nickel	US-WF964N_W
Stainless	US-WF964S_W*
Unlacquered Brass	US-WF964B_W*

With 1.75 GPM handshower

Polished Chrome	US-WF964175C_W
Polished Nickel	US-WF964175N_W
Stainless	US-WF964175S_W*
Unlacquered Brass	US-WF964175B_W*

*12-WEEK LEADTIME

WALDORF HANDSHOWER RAIL SET

- Set includes handshower, hose, slide rail and wall outlet
- Single-function spray
- Handshower includes vacuum breaker and flow restrictor
- 24" adjustable bar with bracket
- 60" decorative metal hose included
- Flow rate: 1.75 or 2.0 GPM
- Inlet connection: 1/2" NPT



WALDORF HANDSHOWER

- Single spray
- Flow rate: 1.75 or 2.0 GPM

1.75 GPM

Metal

Polished Chrome	US-WFHANDSET175C
Polished Nickel	US-WFHANDSET175N
Stainless	US-WFHANDSET175S*
Unlacquered Brass	US-WFHANDSET175B*

Metal with black insert

Polished Chrome	US-WFHANDSET175C_B
Polished Nickel	US-WFHANDSET175N_B
Stainless	US-WFHANDSET175S_B*
Unlacquered Brass	US-WFHANDSET175B_B*

Metal with white insert

Polished Chrome	US-WFHANDSET175C_W
Polished Nickel	US-WFHANDSET175N_W
Stainless	US-WFHANDSET175S_W*
Unlacquered Brass	US-WFHANDSET175B_W*

*12-WEEK LEADTIME



1.75 GPM

Metal

Polished Chrome	US-WF930C
Polished Nickel	US-WF930N

Metal with black insert

Polished Chrome	US-WF930C_B
Polished Nickel	US-WF930N_B

Metal with white insert

Polished Chrome	US-WF930C_W
Polished Nickel	US-WF930N_W

2.0 GPM

Metal

Polished Chrome	US-WF931C
Polished Nickel	US-WF931N

Metal with black insert

Polished Chrome	US-WF931C_B
Polished Nickel	US-WF931N_B

Metal with white insert

Polished Chrome	US-WF931C_W
Polished Nickel	US-WF931N_W



HOSE

Double-spiral brass hose
Length: 59"
1/2" female threads

Polished Chrome	US-SH970C
Polished Nickel	US-SH970N
Stainless	US-SH970V
Unlacquered Brass	US-SH977B



WALDORF HANDSHOWER RAIL

Polished Chrome	US-WF850C
Polished Nickel	US-WF850N

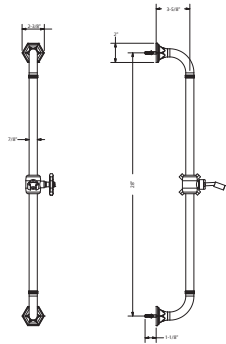

WALDORF WALL OUTLET

Includes vacuum breaker
1/2" NPT

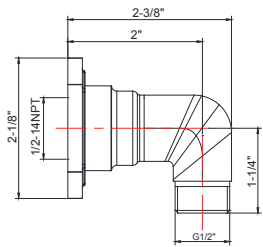

TRADITIONAL WALL BRACKET WITH OUTLET

Polished Chrome	US-BL963C
Polished Nickel	US-BL963N

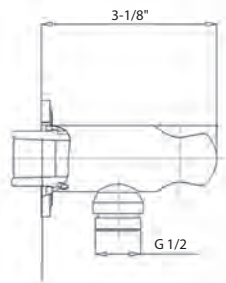
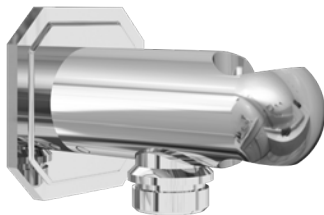

TRADITIONAL WALL BRACKET

Polished Chrome	US-BL953C
Polished Nickel	US-BL953N

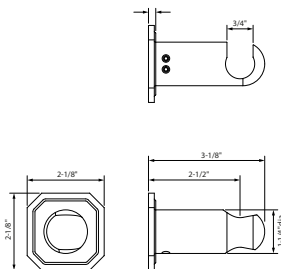

Waldorf Back-to-wall Bathtub (US-WF_BTWBATH)
Waldorf Exposed Tub Faucet with Handshower
and Cross Handles (US-WF422DC)
Waldorf 31-1/2" Basin Console Set in
Polished Chrome (US-WF0813SCW)
Waldorf Widespread Basin Faucet with Cross Handles in
Polished Chrome (US-WF130DPC)
Waldorf LED Hexagonal Mirror (US-WF6060)

WALDORF PAPER HOLDER

- Polished Chrome
- US-WF029C
- Polished Nickel
- US-WF029N



WALDORF ROBE HOOK

- Polished Chrome
- US-WF021C
- Polished Nickel
- US-WF021N



WALDORF TOWEL RING

- Polished Chrome
- US-WF013C
- Polished Nickel
- US-WF013N



WALDORF 18" TOWEL BAR

- Polished Chrome
- US-WF023C
- Polished Nickel
- US-WF023N



WALDORF 24" TOWEL BAR

- Polished Chrome
- US-WF026C
- Polished Nickel
- US-WF026N



WALDORF MIRROR

Mirror back has safety film and edges are treated to prevent oxidization

Size: 24-3/4" x 31-1/2"



US-WF_MIRROR





Waldorf 39-1/2" Basin (UW-WF1003SCW)
Waldorf Widespread Basin Faucet with
Cross Handles in Polished Chrome (WF130DPC)
Contemporary Bottle Trap in Polished Chrome
(US-BTR0402C)
Waldorf Mirror (US-WF_MIRROR)



Waldorf Widespread Basin Faucet with Cross Handles
in Polished Chrome (US-WF130DPC)



Waldorf Exposed Thermostatic Shower Set with Handshower
on Cradle in Polished Chrome (US-WF_CRADLE)



Waldorf 12" Rain Head (US-WF12C) with 13" Shower Arm
in Polished Chrome (US-FH684C)



Waldorf Freestanding Bathtub (US-WF_FSBATHC)
Waldorf Exposed Tub Faucet with Handshower and White
Lever Handles in Polished Chrome (WF-422DC_LV)
Waldorf Floorstanding Pillar Legs and Floor Plate in
Polished Chrome (US-WF002PLATEC)



Belgravia Widespread Basin Faucet with
Cross Handles in Polished Nickel
(US-BL130DPN)

BELGRAVIA

• EST. 1899 •



STUNNING & CLASSICALLY DESIGNED BRASSWARE

Exceptionally crafted, Belgravia lends an historic pedigree to traditional bathroom design. Precise detailing and inscribed indices set this collection apart, creating a bathroom that is period in style yet superior in function. Hand-polished across the entire range, Belgravia indulges the bathroom with stately style and sensibility.

Authentic luxury for discerning tastes. Belgravia.



Belgravia Tall Spout Widespread Basin Faucet
in Polished Nickel (US-BL135DPN)



AVAILABLE FINISHES



Polished Chrome



Polished Nickel



Stainless*

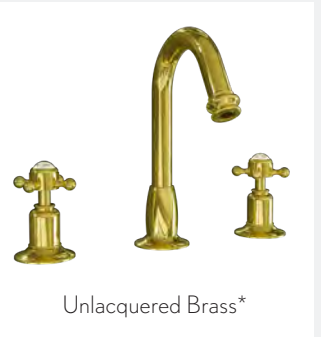

Unlacquered Brass*

HANDLE OPTIONS



White Lever

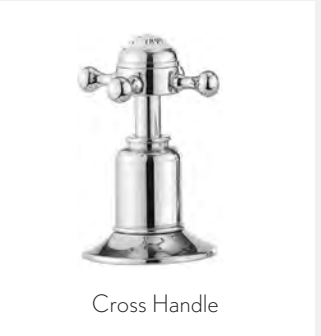

Cross Handle

*SPECIAL ORDER - 12-WEEK LEADTIME

BELGRAVIA WIDESPREAD BASIN FAUCET

- Solid brass construction
- Flühs quarter-turn ceramic disc cartridges
- Pop-up drain assembly included
- Spout reach: 4-1/2"
- Spout swivel: No



Cross Handle

- Polished Chrome **US-BL130DPC**
- Polished Nickel **US-BL130DPN**
- Stainless **US-BL130DPS***
- Unlacquered Brass **US-BL130DPB***

White Lever

- Polished Chrome **US-BL130DPC_LV**
- Polished Nickel **US-BL130DPN_LV**
- Stainless **US-BL130DPS_LV***
- Unlacquered Brass **US-BL130DPB_LV***

Cross Handles

Lever Handles

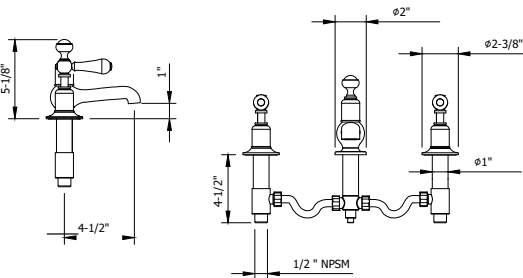
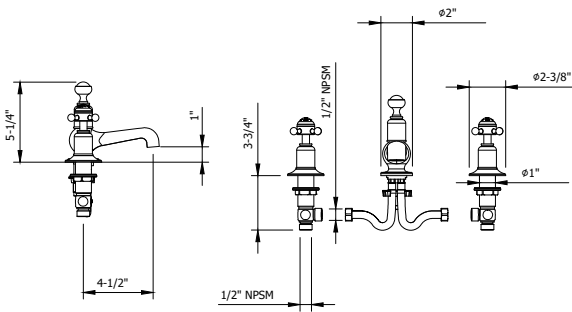

*12-WEEK LEADTIME

BELGRAVIA WIDESPREAD BASIN FAUCET (TALL SPOUT)

- Solid brass construction
- Flühs quarter-turn ceramic disc cartridges
- Pop-up drain assembly included
- Spout reach: 5"
- Spout swivel: No



Cross Handle

- Polished Chrome **US-BL135DPC**
- Polished Nickel **US-BL135DPN**
- Stainless **US-BL135DPS***
- Unlacquered Brass **US-BL135DPB***

White Lever

- Polished Chrome **US-BL135DPC_LV**
- Polished Nickel **US-BL135DPN_LV**
- Stainless **US-BL135DPS_LV***
- Unlacquered Brass **US-BL135DPB_LV***

Cross Handles

Lever Handles

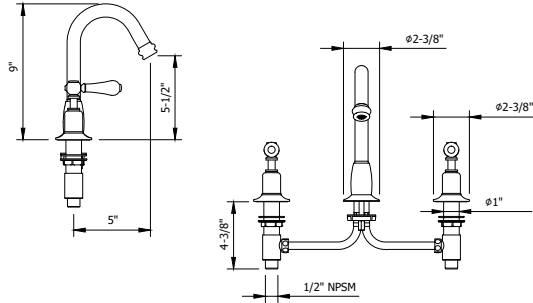
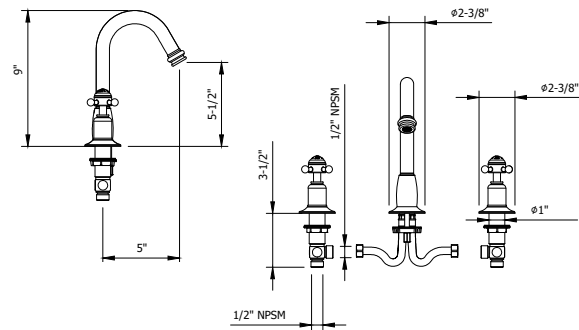

*12-WEEK LEADTIME

BELGRAVIA WALL-MOUNT BASIN FAUCET TRIM

- Solid brass construction
- Flühs quarter-turn ceramic disc cartridges
- Required rough sold separately: US-130ROUGH
- Push drain assembly sold separately
- Spout reach: 6"
- Spout swivel: No



- Cross Handle**
- Polished Chrome US-BL131WNC
 - Polished Nickel US-BL131WNN
 - Stainless US-BL131WNS*
 - Unlacquered Brass US-BL131WNB*

- White Lever**
- Polished Chrome US-BL131WNC_LV
 - Polished Nickel US-BL131WNN_LV
 - Stainless US-BL131WNS_LV*
 - Unlacquered Brass US-BL131WNB_LV*

Cross Handles

Lever Handles

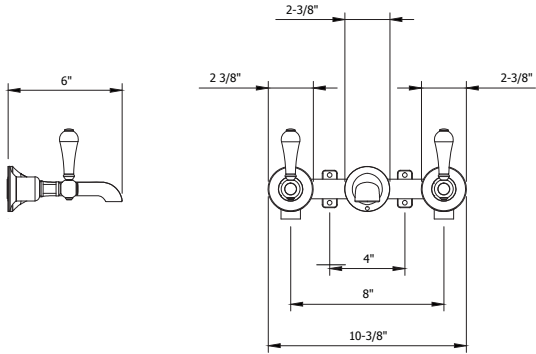
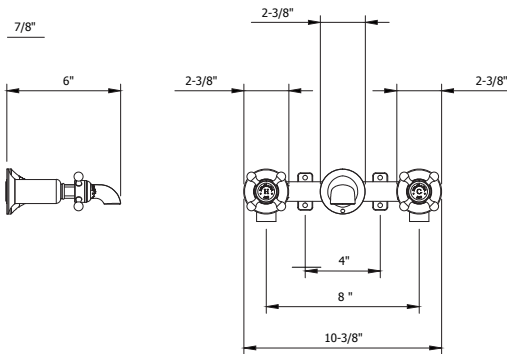

*12-WEEK LEADTIME

BELGRAVIA SINGLE-HOLE BASIN FAUCET

- Solid brass construction
- Flühs quarter-turn ceramic disc cartridges
- Pop-up drain assembly included
- Spout reach: 5"
- Spout swivel: No



- Cross Handle**
- Polished Chrome US-BL112DPC
 - Polished Nickel US-BL112DPN
 - Stainless US-BL112DPS*
 - Unlacquered Brass US-BL112DPPB*

- White Lever**
- Polished Chrome US-BL112DPC_LV
 - Polished Nickel US-BL112DPN_LV
 - Stainless US-BL112DPS_LV*
 - Unlacquered Brass US-BL112DPB_LV*

Cross Handles

Lever Handles

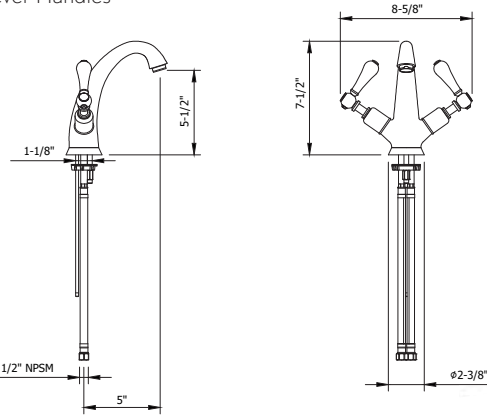
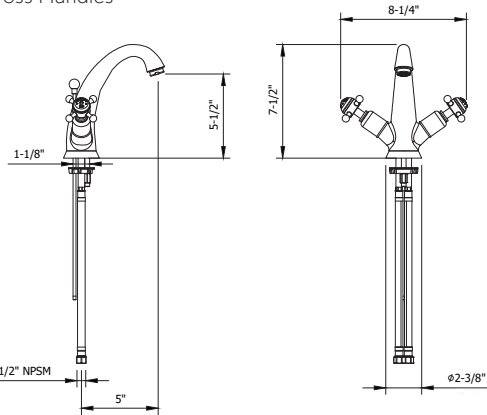

*12-WEEK LEADTIME

BELGRAVIA EXPOSED DECK-MOUNT TUB FAUCET WITH HANDSHOWER

- Solid brass construction
- Flühs quarter-turn ceramic disc cartridges
- Single-function handshower with vacuum breaker and 60" hose
- Spout reach: 6-1/2"
- Spout swivel: No
- Tub filler flow rate: 8.6 GPM

- Handshower flow rate: 1.75 or 2.0 GPM
- For floor-mount installation use US-BL002F floor pillar legs and US-A002ROUGH
- For wall-mount installation use US-BL004W wall unions



Cross Handle
With 2.0 GPM handshower

- | | |
|-------------------|-------------|
| Polished Chrome | US-BL422DC |
| Polished Nickel | US-BL422DN |
| Stainless | US-BL422DS* |
| Unlacquered Brass | US-BL422DB* |

With 1.75 GPM handshower

- | | |
|-------------------|----------------|
| Polished Chrome | US-BL422175DC |
| Polished Nickel | US-BL422175DN |
| Stainless | US-BL422175DS* |
| Unlacquered Brass | US-BL422175DB* |



White Lever
With 2.0 GPM handshower

- | | |
|-------------------|----------------|
| Polished Chrome | US-BL422DC_LV |
| Polished Nickel | US-BL422DN_LV |
| Stainless | US-BL422DS_LV* |
| Unlacquered Brass | US-BL422DB_LV* |

With 1.75 GPM handshower

- | | |
|-------------------|-------------------|
| Polished Chrome | US-BL422175DC_LV |
| Polished Nickel | US-BL422175DN_LV |
| Stainless | US-BL422175DS_LV* |
| Unlacquered Brass | US-BL422175DB_LV* |

Cross Handles

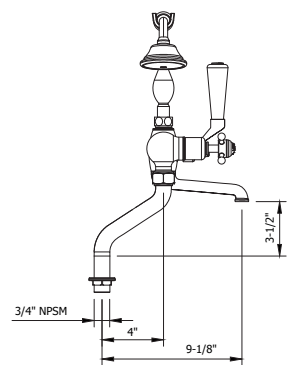

Lever Handles

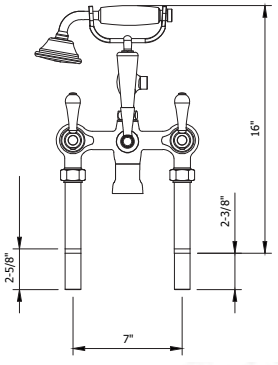
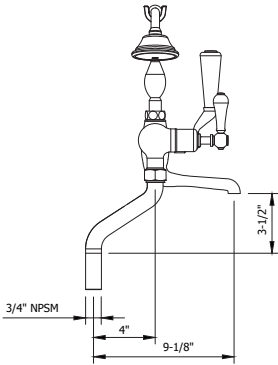
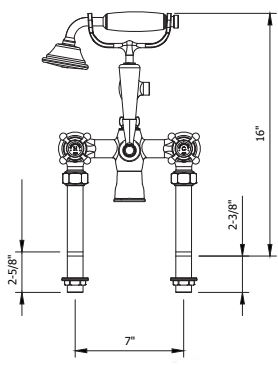

*12-WEEK LEADTIME

BELGRAVIA FLOOR-STANDING PILLAR LEGS

- Floor-mounting legs for Belgravia deck tub filler US-BL422D
- Solid brass
- Height: 27-7/8"

- | | |
|-------------------|-------------|
| Polished Chrome | US-BL002FC |
| Polished Nickel | US-BL002FN |
| Stainless | US-BL002FS* |
| Unlacquered Brass | US-BL002FB* |

SUPPORT FOR FLOOR-STANDING PILLAR LEGS (OPTIONAL)

- Provides additional support
- Distance from wall: 3-1/2" - 11"

- | | |
|-------------------|-------------|
| Polished Chrome | US-PLS002C |
| Polished Nickel | US-PLS002N |
| Stainless | US-PLS002S* |
| Unlacquered Brass | US-PLS002B* |

- Required rough sold separately (US-AA002ROUGH)
- Tub faucet sold separately (US-BL422D)

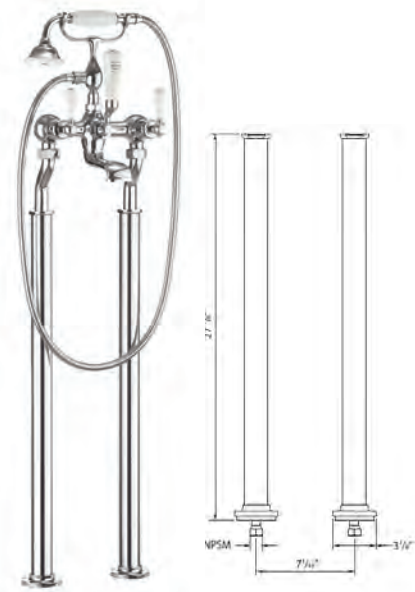

REQUIRED ROUGH

Rough for floor standing pillar legs

US-AA002ROUGH

See page 377 for detailed information

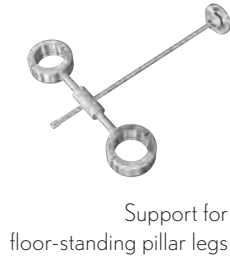

WALL UNIONS FOR EXPOSED TUB FILLER

- Wall-mounting unions for Belgravia two-handle tub faucet
- Solid brass
- 1/2" NPT

- | | |
|-------------------|-------------|
| Polished Chrome | US-BL004WC |
| Polished Nickel | US-BL004WN |
| Stainless | US-BL004WS* |
| Unlacquered Brass | US-BL004WB* |

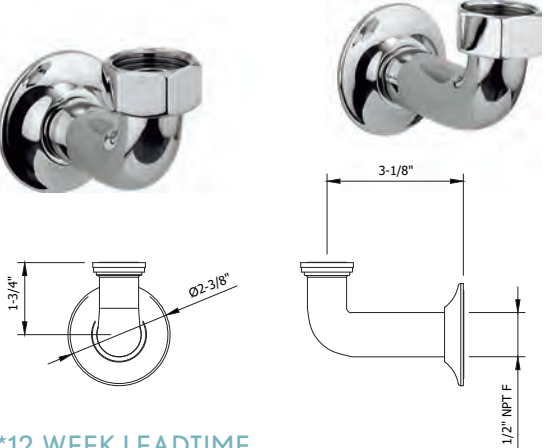

*12-WEEK LEADTIME

BELGRAVIA WALL TUB SPOUT

- Solid brass
- Spout reach: 7"
- Inlet supply: 1/2" NPT

- | | |
|-------------------|--------------|
| Polished Chrome | US-BL0370WC |
| Polished Nickel | US-BL0370WN |
| Stainless | US-BL0370WS* |
| Unlacquered Brass | US-BL0370WB* |

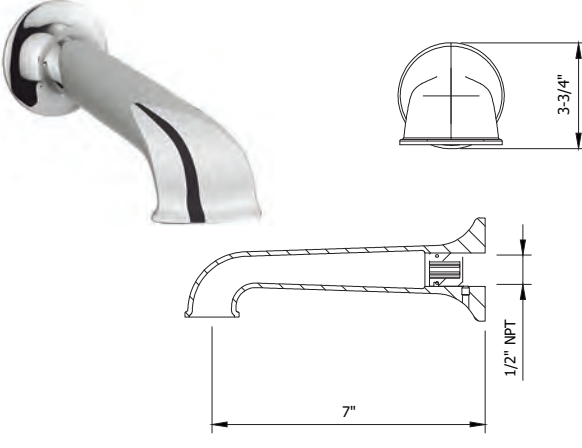

BELGRAVIA DECK-MOUNT TUB FAUCET WITH HANDSHOWER

- Solid brass construction
- Flühs quarter-turn ceramic disc cartridges
- Single-function handshower with vacuum breaker and 60" hose
- Spout reach: 6-1/2"
- Spout swivel: No
- Tub filler flow rate: 5.5 GPM
- Handshower flow rate: 1.75 or 2.0 GPM



Cross Handle
With 2.0 GPM handshower

Polished Chrome	US-BL440DC
Polished Nickel	US-BL440DN
Stainless	US-BL440DS*
Unlacquered Brass	US-BL440DB*

With 1.75 GPM handshower

Polished Chrome	US-BL440175DC
Polished Nickel	US-BL440175DN
Stainless	US-BL440175DS*
Unlacquered Brass	US-BL440175DB*

Cross Handles

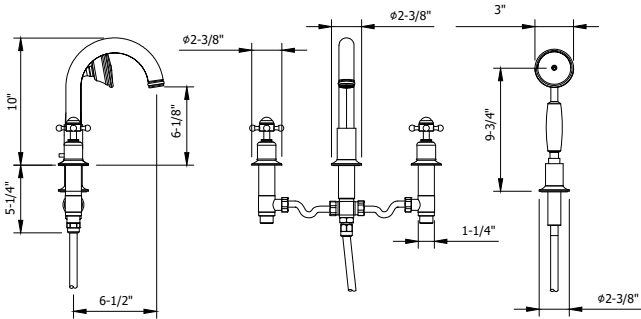

*12-WEEK LEADTIME



White Lever
With 2.0 GPM handshower

Polished Chrome	US-BL440DC_LV
Polished Nickel	US-BL440DN_LV
Stainless	US-BL440DS_LV*
Unlacquered Brass	US-BL440DB_LV*

With 1.75 GPM handshower

Polished Chrome	US-BL440175DC_LV
Polished Nickel	US-BL440175DN_LV
Stainless	US-BL440175DS_LV*
Unlacquered Brass	US-BL440175DB_LV*

Lever Handles

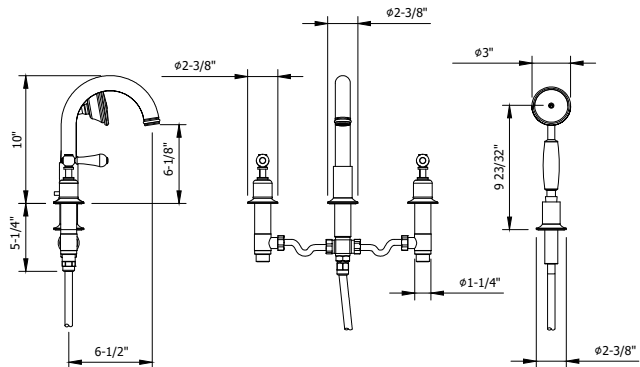

BELGRAVIA EXPOSED THERMOSTATIC SHOWER SET WITH 8" RAIN HEAD

- Solid brass
- Vernet thermostatic cartridge and Flühs volume control cartridge
- 8" shower head features EasyClean nozzles
- Plug at the bottom of the thermostatic valve is removable for future addition of handshower or tub spout, if desired
- Shower head swivel: No
- Height: 42-7/8"
- Projection: 19-3/4"
- Shower head flow rate: 2.5 GPM
- Inlet supply spread: 7-7/8"

Polished Chrome	US-BEL_SHOWERC
Polished Nickel	US-BEL_SHOWERN
Stainless	US-BEL_SHOWERS*
Unlacquered Brass	US-BEL_SHOWERB*

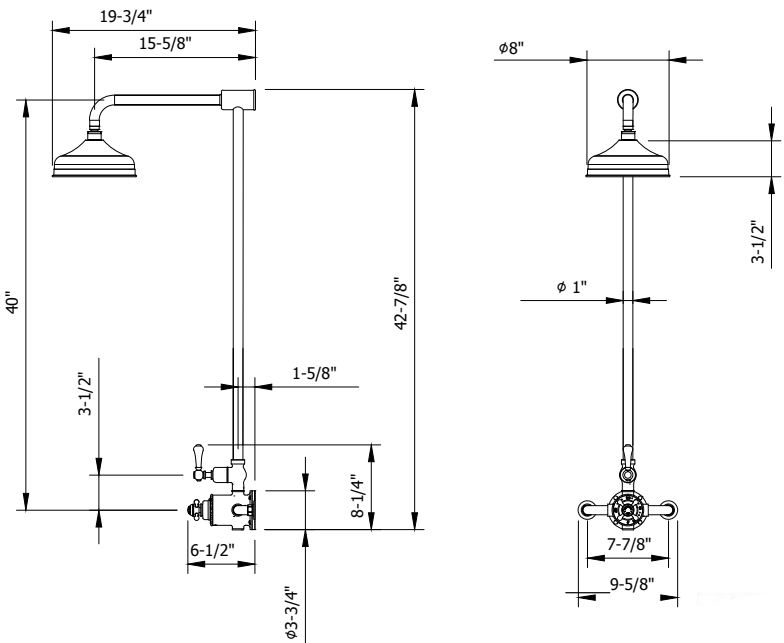

*12-WEEK LEADTIME

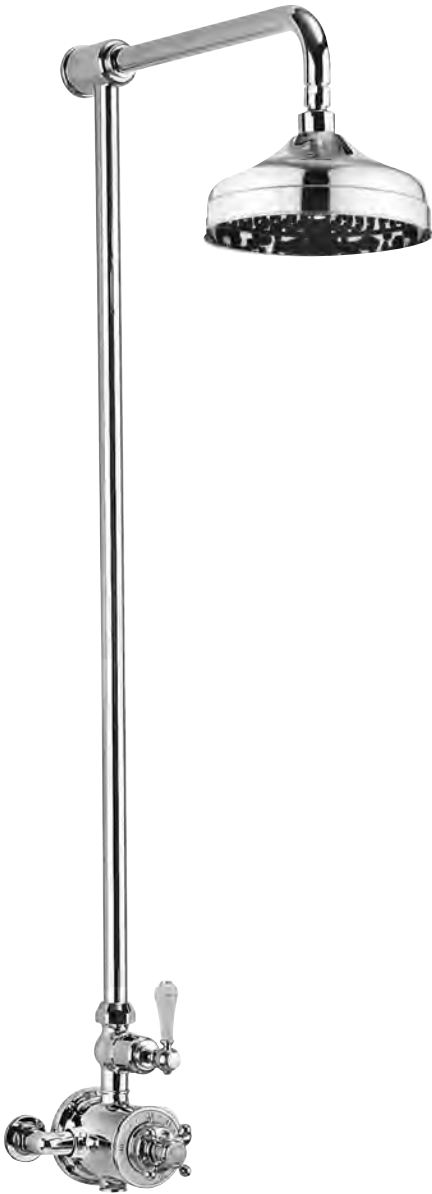

BELGRAVIA EXPOSED THERMOSTATIC SHOWER SET WITH 8" RAIN HEAD AND TUB SPOUT

- Solid brass
- Vernet thermostatic cartridge and Flühs volume control cartridges
- 8" shower head features EasyClean nozzles
- Shower head swivel: No
- Height: 62"
- Projection: 19-3/4"
- Shower head flow rate: 2.5 GPM
- Inlet supply spread: 7-7/8"

Polished Chrome	US-BEL_BSMC
Polished Nickel	US-BEL_BSMN
Stainless	US-BEL_BSMS*
Unlacquered Brass	US-BEL_BSMB*

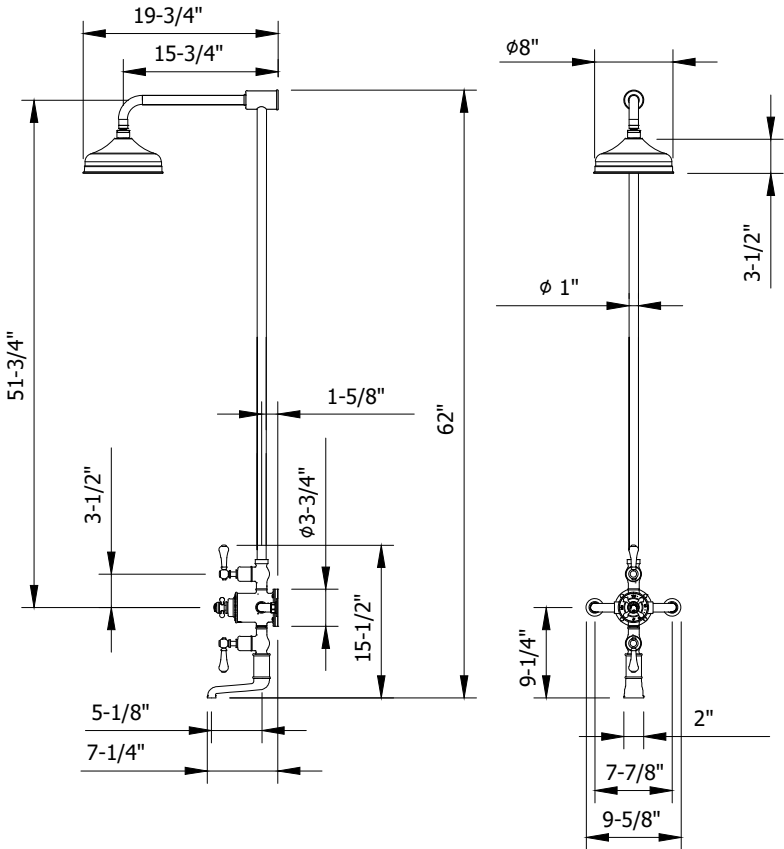
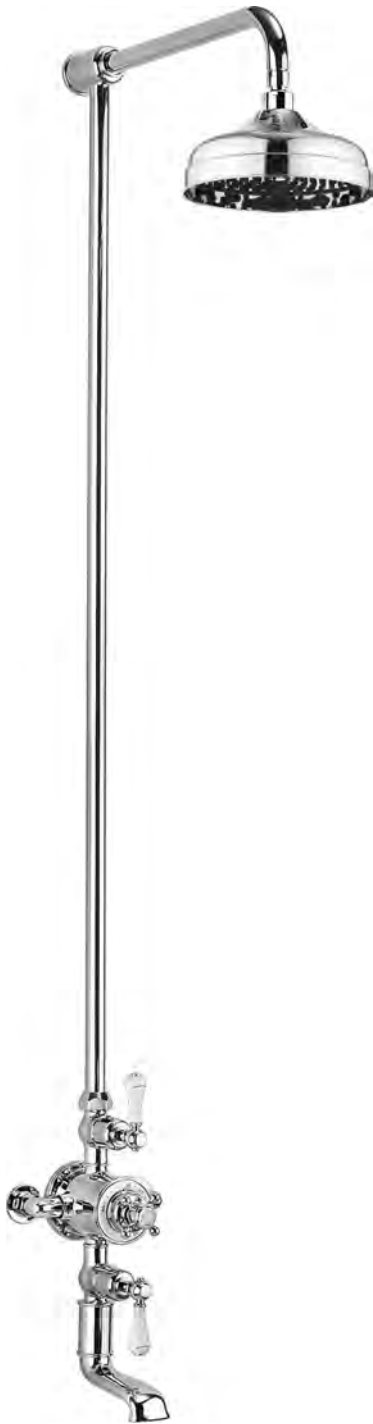

*12-WEEK LEADTIME

BELGRAVIA EXPOSED THERMOSTATIC SHOWER SET WITH 8" RAIN HEAD AND HANDSHOWER ON HOOK

- Solid brass
- Vernet thermostatic cartridge and Flühs volume control cartridges
- 8" shower head features EasyClean nozzles
- Single-function handshower with vacuum breaker and 60" hose
- Shower head swivel: No
- Height: 47"
- Projection: 19-3/4"
- Shower head flow rate: 2.5 GPM
- Handshower flow rate: 2.0 GPM
- Inlet supply spread: 7-7/8"

Polished Chrome	US-BEL_BRACKETC
Polished Nickel	US-BEL_BRACKETN
Stainless	US-BEL_BRACKETS*
Unlacquered Brass	US-BEL_BRACKETB*

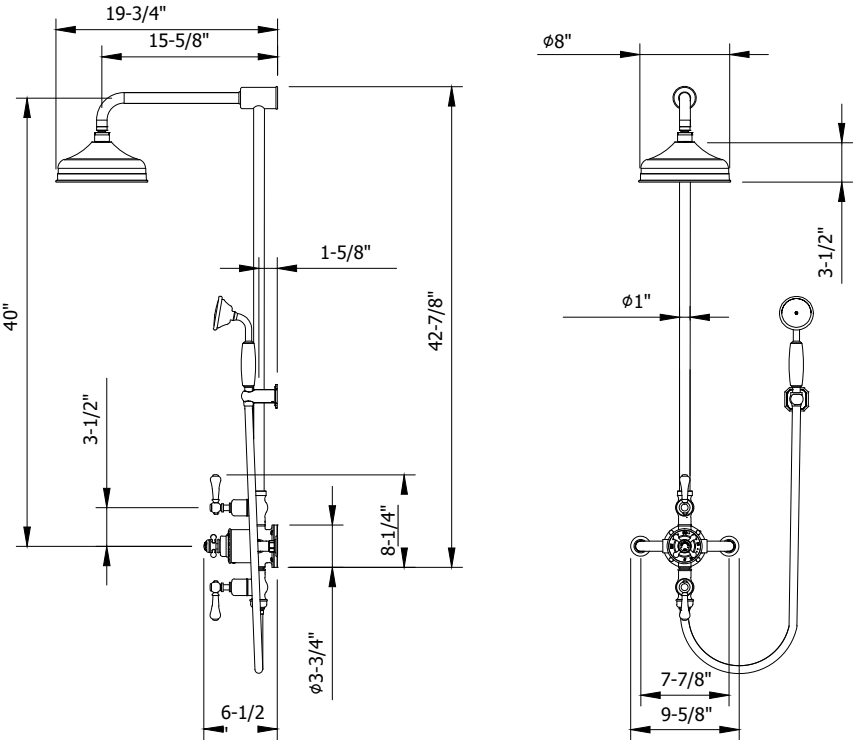

*12-WEEK LEADTIME

BELGRAVIA EXPOSED THERMOSTATIC SHOWER SET WITH 8" RAIN HEAD AND HANDSHOWER ON SLIDER

- Solid brass
- Vernet thermostatic cartridge and Flühs volume control cartridges
- 8" shower head features EasyClean nozzles
- Single-function handshower with vacuum breaker and 60" hose
- Shower head swivel: No
- Height: 47"
- Projection: 19-3/4"
- Shower head flow rate: 2.5 GPM
- Handshower flow rate: 2.0 GPM
- Inlet supply spread: 7-7/8"

- | | |
|-------------------|-----------------|
| Polished Chrome | US-BEL_SLIDERC |
| Polished Nickel | US-BEL_SLIDERN |
| Stainless | US-BEL_SLIDERS* |
| Unlacquered Brass | US-BEL_SLIDERB* |

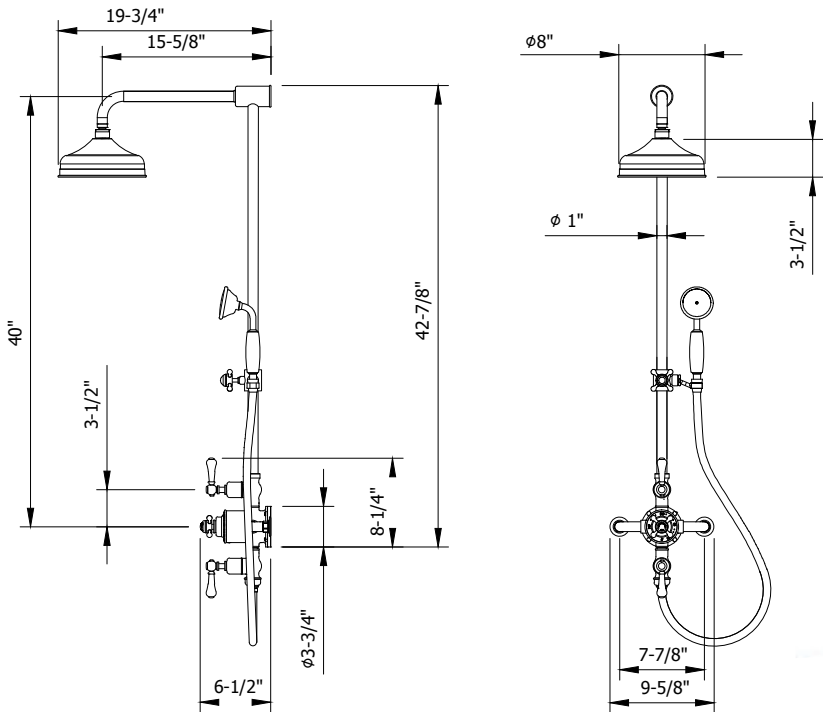

*12-WEEK LEADTIME

BELGRAVIA EXPOSED THERMOSTATIC SHOWER SET WITH 8" RAINHEAD AND HANDSHOWER ON CRADLE

- Solid brass
- Vernet thermostatic cartridge and Flühs volume control cartridges
- 8" shower head features EasyClean nozzles
- Single-function handshower with vacuum breaker and 60" hose
- Shower head swivel: No
- Height: 47"
- Projection: 19-3/4"
- Shower head flow rate: 2.5 GPM
- Handshower flow rate: 2.0 GPM
- Inlet supply spread: 7-7/8"

- | | |
|-------------------|-----------------|
| Polished Chrome | US-BEL_CRADLEC |
| Polished Nickel | US-BEL_CRADLEN |
| Stainless | US-BEL_CRADLES* |
| Unlacquered Brass | US-BEL_CRADLEB* |

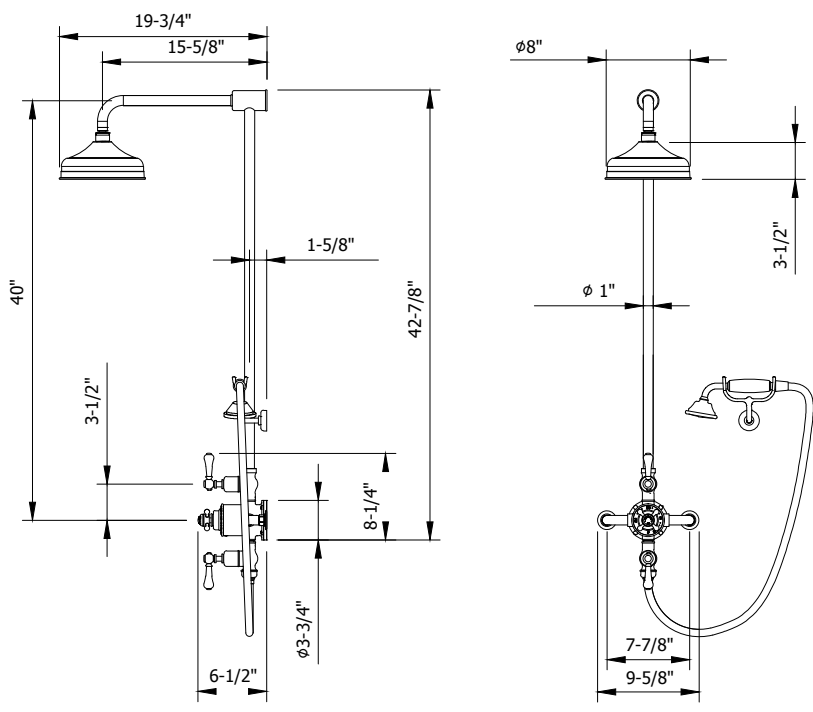

*12-WEEK LEADTIME

BELGRAVIA 1000 THERMOSTATIC VALVE TRIM

Single integrated volume control for 1 water outlet

Required rough features Vernet thermostatic cartridge and Flühs volume control cartridge

The thermostatic valve senses and controls the actual water temperature and blends hot water with cold water to ensure constant, safe temperatures, preventing scalding.

Integral shut-off return valve with filters to prevent cross flow

Flow rate: 12 GPM at 60 PSI

Required rough sold separately: US-WLBP1000R

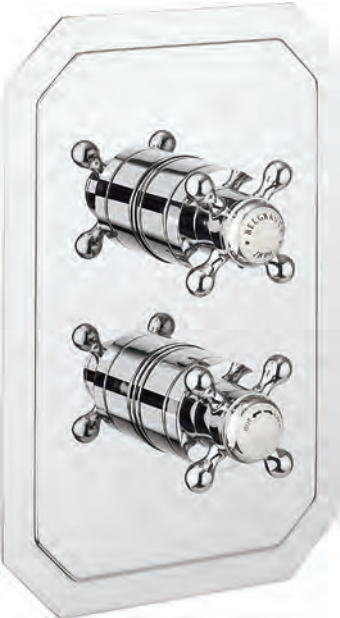

- Cross Handle**
- Polished Chrome **US-BL1000RC**
 - Polished Nickel **US-BL1000RN**
 - Stainless **US-BL1000RS***
 - Unlacquered Brass **US-BL1000RB***

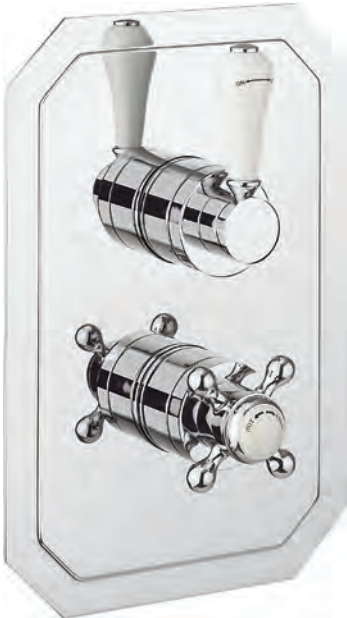

- White Lever**
- Polished Chrome **US-BL1000RC_LV**
 - Polished Nickel **US-BL1000RN_LV**
 - Stainless **US-BL1000RS_LV***
 - Unlacquered Brass **US-BL1000RB_LV***

REQUIRED ROUGH



1000 3/4" thermostatic rough with single integrated volume control

US-WLBP1000R

See page 378 for detailed information

1 FUNCTION

- A - Volume control
- B - Temperature

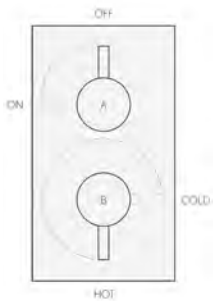

Cross Handles

Lever Handles

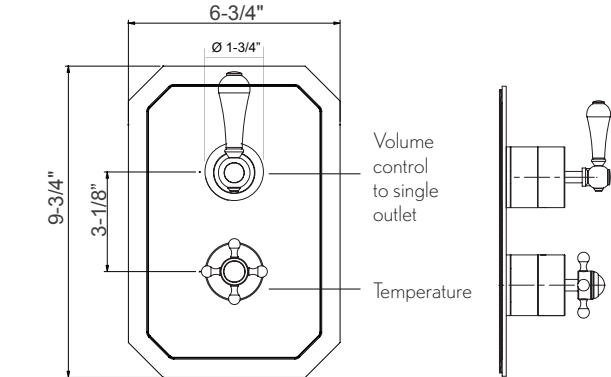
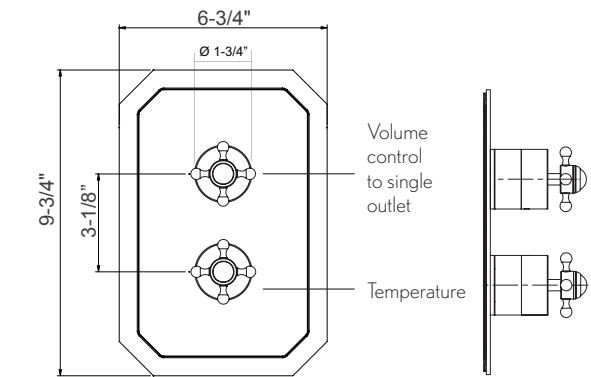

*12-WEEK LEADTIME

BELGRAVIA 1500 THERMOSTATIC VALVE TRIM

Integrated volume control/diverter for 2 water outlets

Required rough features Vernet thermostatic cartridge

The thermostatic valve senses and controls the actual water temperature and blends hot water with cold water to ensure constant, safe temperatures, preventing scalding.

Integral shut-off return valve with filters to prevent cross flow

Flow rate: 11 GPM at 60 PSI

Required rough sold separately: US-WLBP1500R

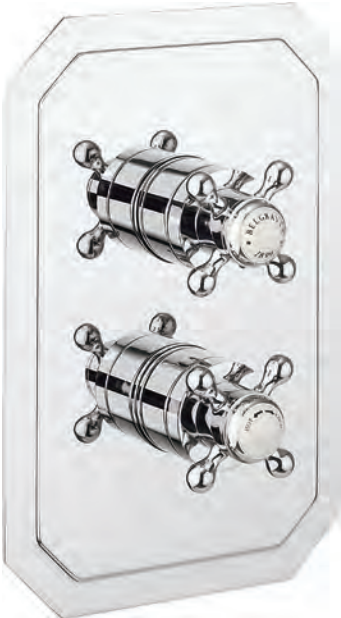

- Cross Handle**
- Polished Chrome **US-BL1500RC**
 - Polished Nickel **US-BL1500RN**
 - Stainless **US-BL1500RS***
 - Unlacquered Brass **US-BL1500RB***

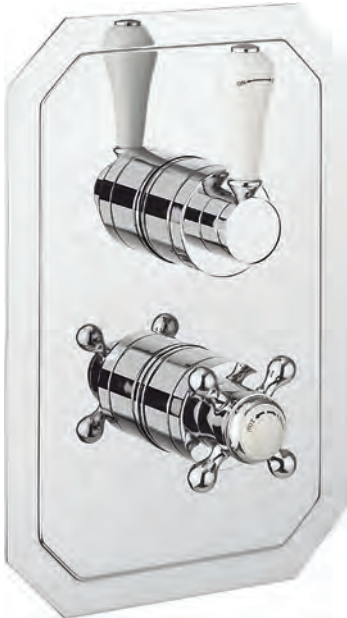

- White Lever**
- Polished Chrome **US-BL1500RC_LV**
 - Polished Nickel **US-BL1500RN_LV**
 - Stainless **US-BL1500RS_LV***
 - Unlacquered Brass **US-BL1500RB_LV***

REQUIRED ROUGH



1500 3/4" thermostatic rough with single integrated volume control/diverter for independent two outlet use

US-WLBP1500R

See page 379 for detailed information

2 FUNCTIONS, NON-SHARED

- A - Volume control / two-way diverter
- B - Temperature

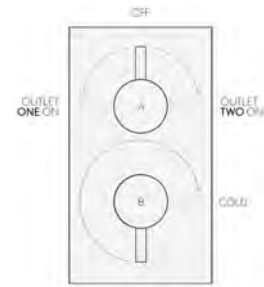

Cross Handles

Lever Handles

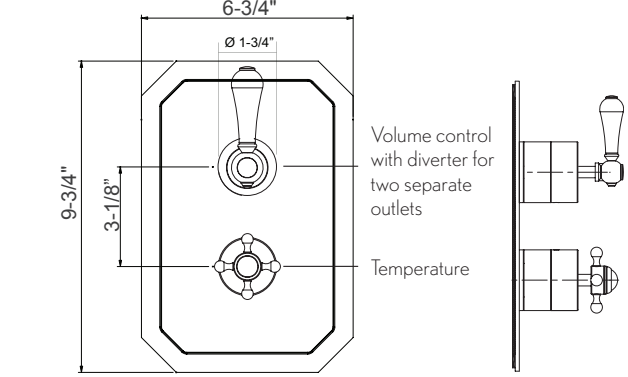
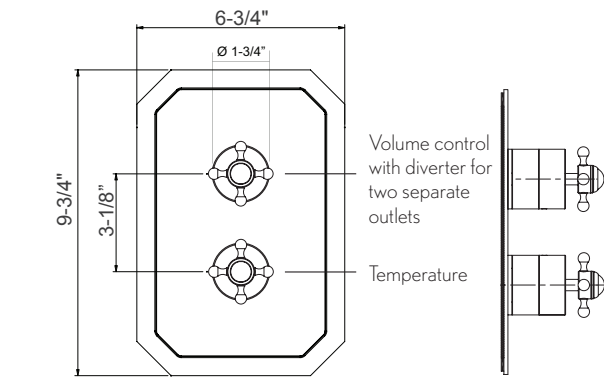

*12-WEEK LEADTIME

BELGRAVIA 2000 THERMOSTATIC VALVE TRIM

Two integrated volume controls for 2 water outlets
Required rough features Vernet thermostatic cartridge
The thermostatic valve senses and controls the actual water temperature and blends hot water with cold water to ensure constant, safe temperatures, preventing scalding.

Integral shut-off return valve with filters to prevent cross flow
Flow rate: 13 GPM at 60 PSI
Required rough sold separately: US-WLBP2000R



Cross Handle

- Polished Chrome **US-BL2000RC**
- Polished Nickel **US-BL2000RN**
- Stainless **US-BL2000RS***
- Unlacquered Brass **US-BL2000RB***

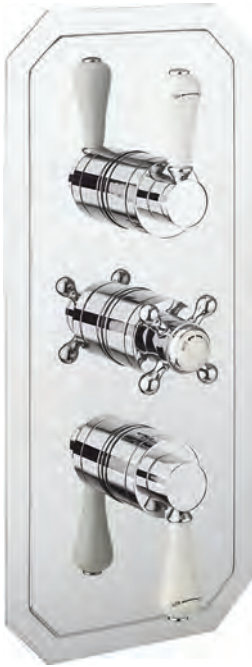

White Lever

- Polished Chrome **US-BL2000RC_LV**
- Polished Nickel **US-BL2000RN_LV**
- Stainless **US-BL2000RS_LV***
- Unlacquered Brass **US-BL2000RB_LV***

REQUIRED ROUGH



2000 3/4" thermostatic rough with two integrated volume controls
US-WLBP2000R
See page 380 for detailed information

2 FUNCTIONS, SHARED

- A - Volume control
- B - Temperature
- C - Volume control

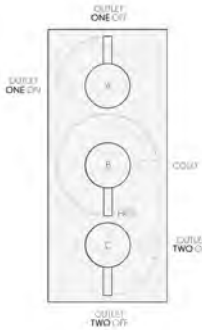

Cross Handles

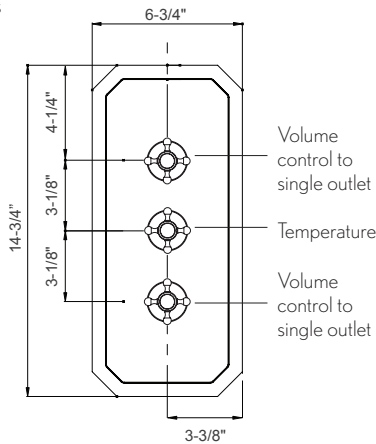

Lever Handles

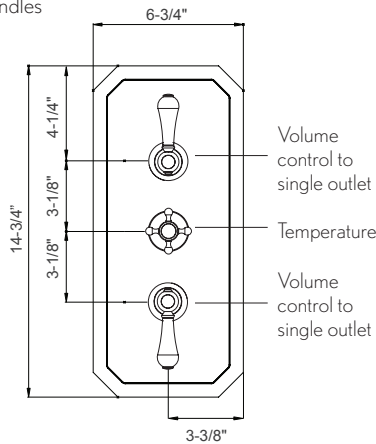

*12-WEEK LEADTIME

BELGRAVIA 2500 THERMOSTATIC VALVE TRIM

Integrated volume control/three-way diverter for 3 water outlets
Required rough features Vernet thermostatic cartridge
The thermostatic valve senses and controls the actual water temperature and blends hot water with cold water to ensure constant, safe temperatures, preventing scalding.

Integral shut-off return valve with filters to prevent cross flow
Flow rate: 12 GPM at 60 PSI
Required rough sold separately: US-WLBP2500R

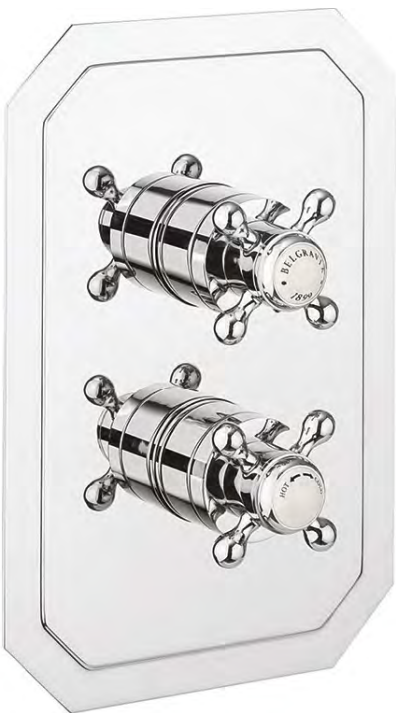

- Polished Chrome **US-BL2500RC**
- Polished Nickel **US-BL2500RN**
- Stainless **US-BL2500RS***
- Unlacquered Brass **US-BL2500RB***

REQUIRED ROUGH



2500 3/4" thermostatic rough with single integrated volume control/three-way diverter
US-WLBP2500R
See page 381 for detailed information

3 FUNCTIONS, NON-SHARED

- A - Volume control/three-way diverter
- B - Temperature

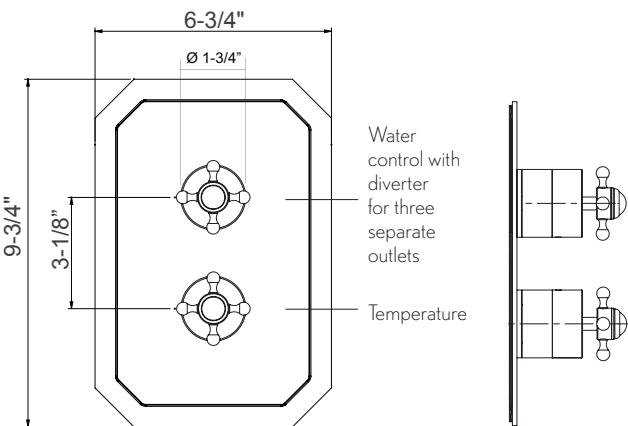
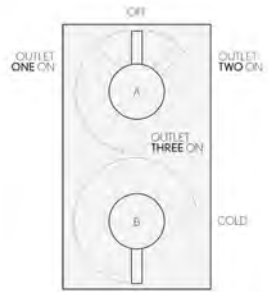

*12-WEEK LEADTIME

BELGRAVIA 3000 THERMOSTATIC VALVE TRIM

Integrated volume control and volume control/two-way diverter for 3 water outlets

Required rough features Vernet thermostatic cartridge

The thermostatic valve senses and controls the actual water temperature and blends hot water with cold water to ensure constant, safe temperatures,

preventing scalding.

Integral shut-off return valve with filters to prevent cross flow

Flow rate: 12 GPM at 60 PSI

Required rough sold separately: US-WLBP3000R



Cross Handle

Polished Chrome **US-BL3000RC**

Polished Nickel **US-BL3000RN**

Stainless **US-BL3000RS***

Unlacquered Brass **US-BL3000RB***

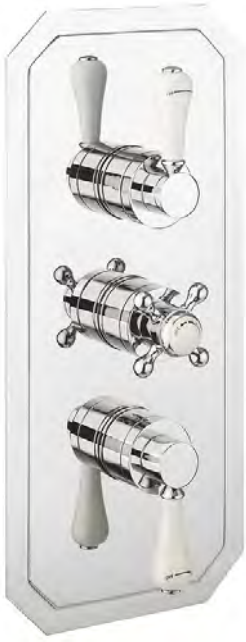

White Lever

Polished Chrome **US-BL3000RC_LV**

Polished Nickel **US-BL3000RN_LV**

Stainless **US-BL3000RS_LV***

Unlacquered Brass **US-BL3000RB_LV***

REQUIRED ROUGH



3000 3/4" thermostatic rough with integrated volume control and volume control/two-way diverter

US-WLBP3000R

See page 382 for detailed information

3 FUNCTIONS, 2 OUTLETS SHARED

- A - Volume control / two-way diverter
- B - Temperature
- C - Volume control

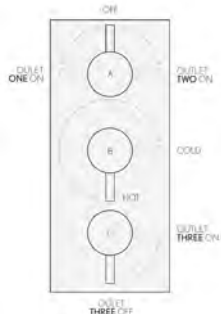

Cross Handles

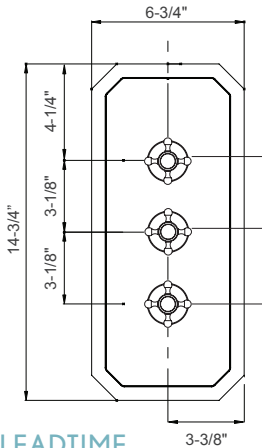

Volume control with diverter for two outlets

Temperature

Volume control for single outlet

Lever Handles

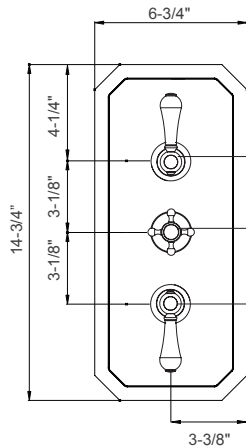

Water control with diverter for two outlets

Temperature

Water control for single outlet

*12-WEEK LEADTIME

BELGRAVIA 8" RAIN HEAD

Solid brass

Single rain spray

8" diameter

EasyClean anti-limescale nozzles

Swivel: No

Flow rate: 2.5 GPM

Inlet connection: G 1/2" (compatible with 1/2" NPT)

Polished Chrome **US-FH08C_EC**

Polished Nickel **US-FH08N_EC**

Stainless **US-FH08S_EC***

Unlacquered Brass **US-FH08B_EC***

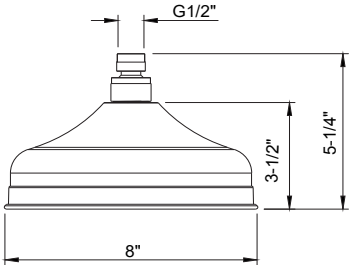

BELGRAVIA 12" RAIN HEAD

Solid brass

Single rain spray

12" diameter

EasyClean anti-limescale nozzles

Swivel: No

Flow rate: 2.5 GPM

Inlet connection size: G 1/2" (compatible with 1/2" NPT)

Polished Chrome **US-FH12C**

Polished Nickel **US-FH12N**

Stainless **US-FH12S***

Unlacquered Brass **US-FH12B***

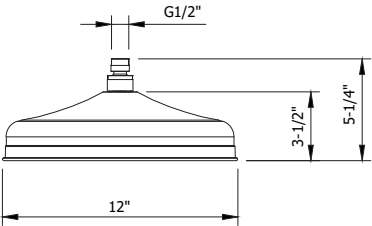

ELEMENTS 8-JET SHOWER HEAD

Solid brass

Adjustable spray - wide to narrow rain

5-5/8" diameter

Anti-limescale nozzles

Swivel: Yes

Flow rate: 1.75 GPM

Inlet connection size: G 1/2" (compatible with 1/2" NPT)

Polished Chrome **US-SH08C**

Polished Nickel **US-SH08N**

Stainless **US-SH08S**

Unlacquered Brass **US-SH08B**

*12-WEEK LEADTIME

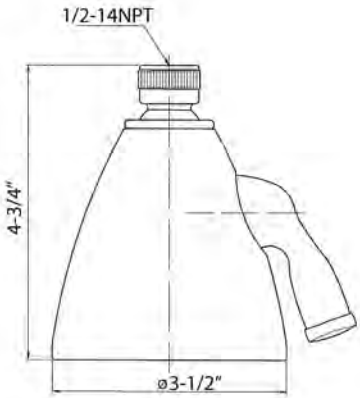

TRADITIONAL 13" SHOWER ARM AND FLANGE

Solid brass
Projection: 13-3/4"
Inlet connection: 1/2" NPT

- Polished Chrome US-BL685C
- Polished Nickel US-BL685N

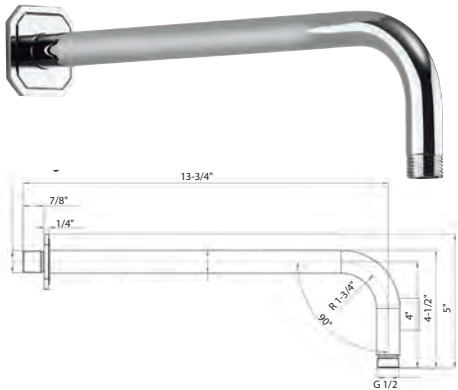

TRADITIONAL 18" SHOWER ARM AND FLANGE

Solid brass
Projection: 18-1/8"
Inlet connection: 1/2" NPT

- Polished Chrome US-BL695C
- Polished Nickel US-BL695N
- Stainless US-BL695V
- Unlacquered Brass US-BL695B

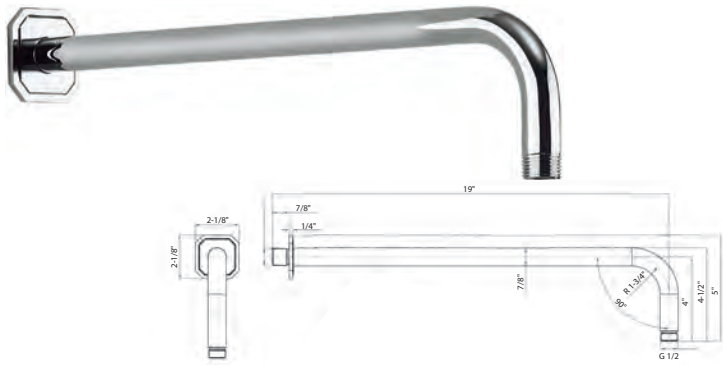

BELGRAVIA SHOWER ARM AND FLANGE

Solid brass
Projection: 5-1/2"
Inlet connection: 1/2" NPT

- Polished Chrome US-BL664C
- Polished Nickel US-BL664N
- Stainless US-BL664S
- Unlacquered Brass US-BL664B



8" CEILING-MOUNT SHOWER ARM AND FLANGE

Solid brass
Projection: 7-3/4"
Inlet connection: 1/2" NPT

- Polished Chrome US-PRO689C
- Polished Nickel US-PRO689N
- Stainless US-PRO689V
- Unlacquered Brass US-PRO689B

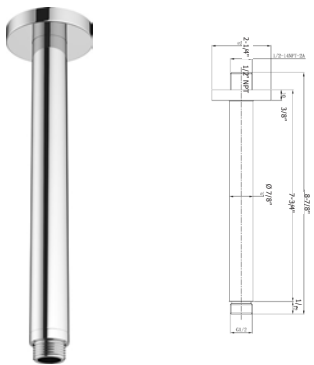

Belgravia 12" Rain Head (US-FH12C) with 8" Ceiling-mount Shower Arm in Polished Chrome (US-PRO689C)

BELGRAVIA HANDSHOWER SET WITH HOSE AND BRACKET WITH OUTLET

Single-spray
60" decorative metal hose
Wall bracket includes vacuum breaker
Flow rate: 1.75 or 2.0 GPM
Inlet connection: 1/2" NPT

With 1.75 GPM handshower

Polished Chrome	US-BL964175C
Polished Nickel	US-BL964175N
Stainless	US-BL964175S*
Unlacquered Brass	US-BL964175B*

With 2.0 GPM handshower

Polished Chrome	US-BL964C
Polished Nickel	US-BL964N
Stainless	US-BL964S*
Unlacquered Brass	US-BL964B*

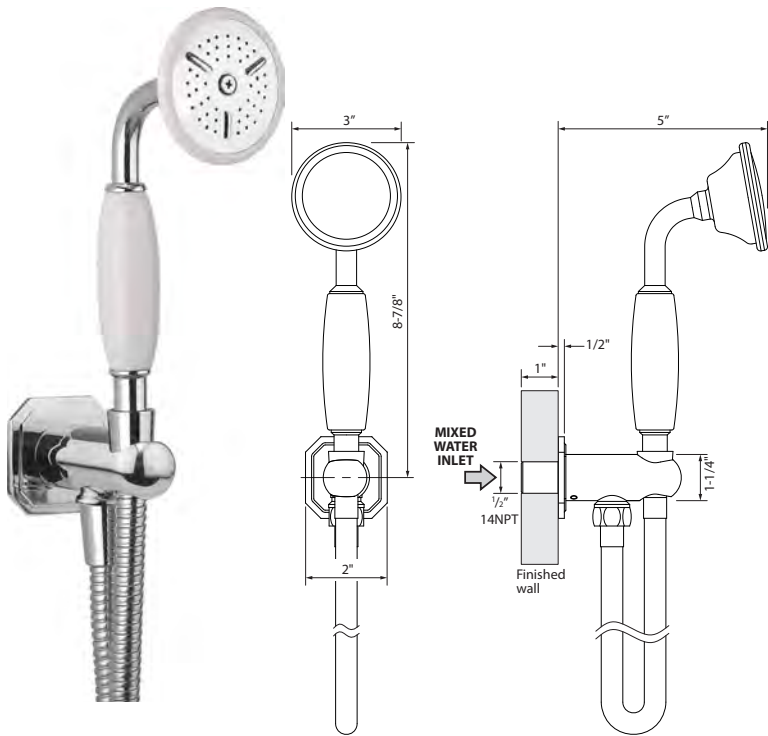

BELGRAVIA HANDSHOWER RAIL SET

Set includes handshower, hose, slide rail and wall outlet
Single-function spray
Handshower includes vacuum breaker and flow restrictor
24" adjustable bar with bracket
60" decorative metal hose included
Flow rate: 1.75 or 2.0 GPM
Inlet connection: 1/2" NPT

With 1.75 GPM handshower

Polished Chrome	US-BL930C
Polished Nickel	US-BL930N

With 2.0 GPM handshower

Polished Chrome	US-BL931C
Polished Nickel	US-BL931N

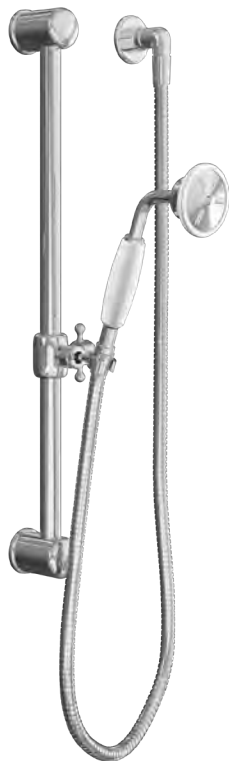

*12-WEEK LEADTIME

BELGRAVIA HANDSHOWER

Single spray
Flow rate: 1.75 or 2.0 GPM

1.75 GPM

Polished Chrome	US-BLHANDSET175C
Polished Nickel	US-BLHANDSET175N
Stainless	US-BLHANDSET175S*
Unlacquered Brass	US-BLHANDSET175B*

2.0 GPM

Polished Chrome	US-BLHANDSETC
Polished Nickel	US-BLHANDSETN
Stainless	US-BLHANDSETS*
Unlacquered Brass	US-BLHANDSETB*

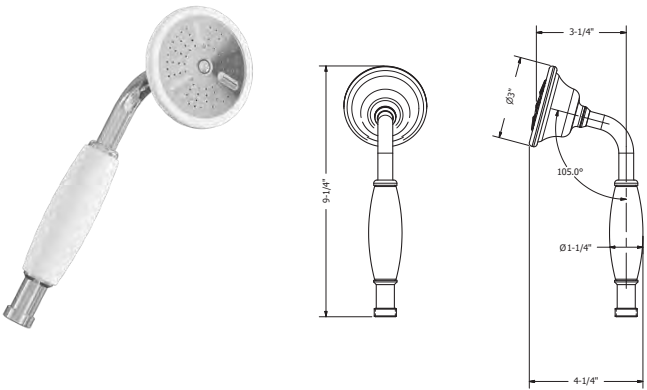

HOSE

Double-spiral brass hose
Length: 59"
1/2" female threads



Polished Chrome	US-SH970C
Polished Nickel	US-SH970N
Stainless	US-SH970V
Unlacquered Brass	US-SH977B

BELGRAVIA HANDSHOWER RAIL

Length: 25-3/4"

Polished Chrome	US-BL850C
Polished Nickel	US-BL850N

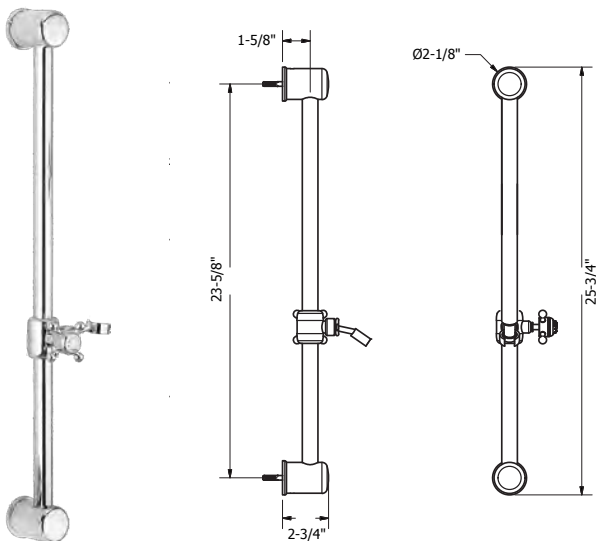

*12-WEEK LEADTIME

TRADITIONAL WALL OUTLET

Includes vacuum breaker
1/2" NPT

- Polished Chrome US-ARC953C
- Polished Nickel US-ARC953N

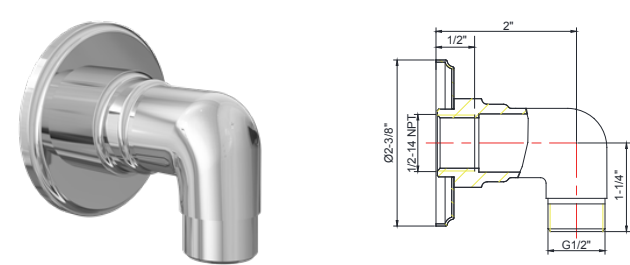

TRADITIONAL WALL BRACKET

- Polished Chrome US-BL953C
- Polished Nickel US-BL953N

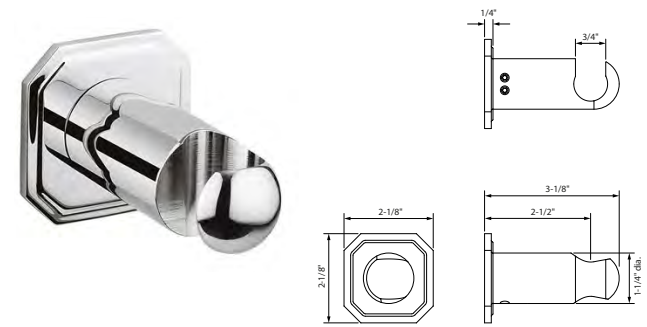

TRADITIONAL WALL BRACKET WITH OUTLET

- Polished Chrome US-BL963C
- Polished Nickel US-BL963N

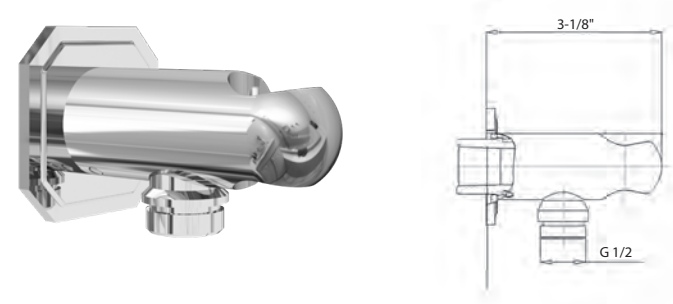

BELGRAVIA PAPER HOLDER

- Polished Chrome US-BL029C
- Polished Nickel US-BL029N



BELGRAVIA ROBE HOOK

- Polished Chrome US-BL022C
- Polished Nickel US-BL022N



BELGRAVIA TOWEL RING

- Polished Chrome US-BL013C
- Polished Nickel US-BL013N



BELGRAVIA 24" TOWEL BAR

- Polished Chrome US-BL023C
- Polished Nickel US-BL023N

Note: Bars cannot be cut





Belgravia Exposed Thermostatic Shower Set with 8" Rain Head in Polished Nickel (US-BEL_SHOWERN)



Belgravia Exposed Thermostatic Shower Set with 8" Rain Head and Handshower on Slider in Polished Nickel (US-BEL_SLIDERN)



Belgravia Exposed Tub Faucet with Handshower
and Cross Handles in Polished Chrome
(US-BL422DC)



Belgravia 1000/1500 Thermostatic Valve Trim
with White Lever Handle in Polished Chrome
(US-BL1000RC_LV/US-BL1500RC_LV)



Belgravia Widespread Basin Faucet
with Cross Handles in Polished Nickel
(US-BL130DPN)



Wisp Single-hole Basin Faucet in
Polished Chrome (US-WP110DPC)

WISP



MINIMALIST LINES. MAXIMUM IMPACT.

The Wisp Collection offers a sleek profile in luxuriously smooth finishes for a crisp, cohesive bathroom design. Defining contemporary with simple elegance. Wisp.



WISP

Basin faucets

WISP WIDESPREAD BASIN FAUCET

Solid brass construction
Flühs quarter-turn ceramic disc cartridges
Push drain assembly included
Spout reach: 6-3/4"
Spout swivel: Yes

Polished Chrome	US-WP130DPC
Stainless	US-WP130DPV

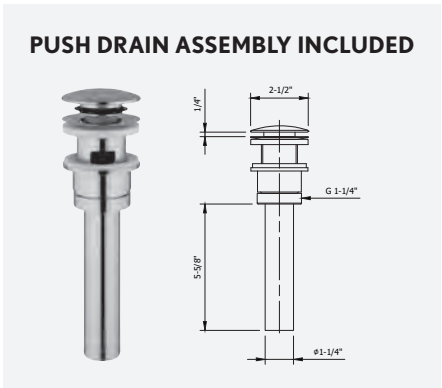

AVAILABLE FINISHES

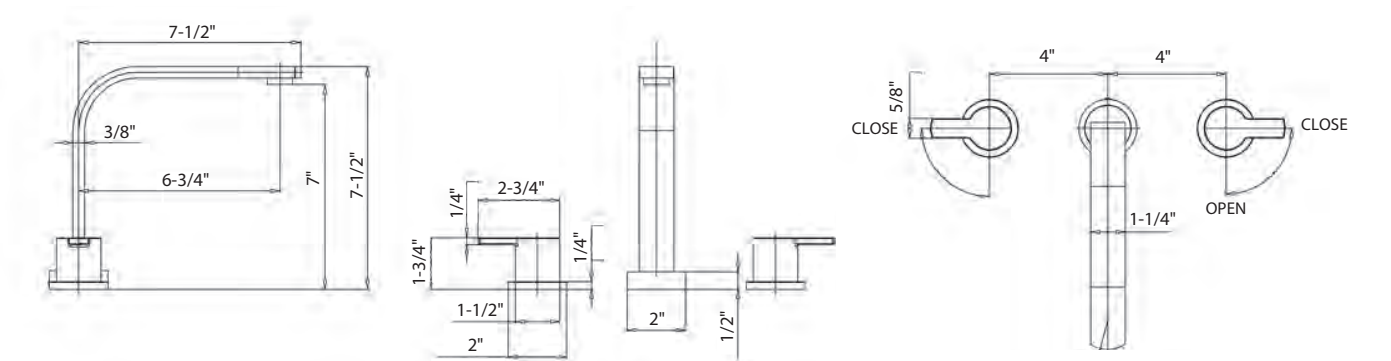

WISP WIDESPREAD BASIN FAUCET (LONG SPOUT)

- Solid brass construction
- Flühs quarter-turn ceramic disc cartridges
- Push drain assembly included
- Spout reach: 8-5/8"
- Spout swivel: Yes

Polished Chrome **US-WP135DPC**
Stainless **US-WP135DPV**



PUSH DRAIN ASSEMBLY INCLUDED

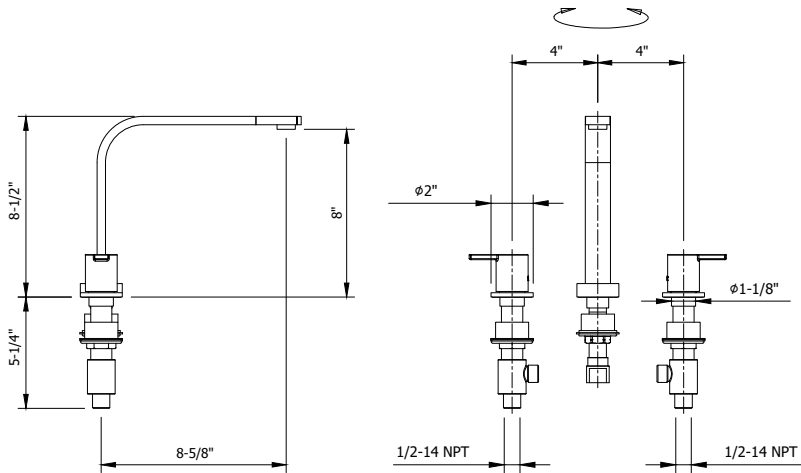
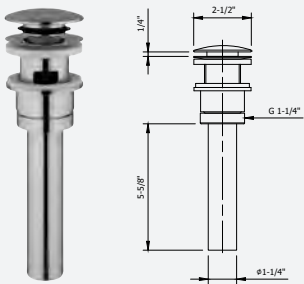

WISP SINGLE-HOLE BASIN FAUCET

- Solid brass construction
- Kerox ceramic disc cartridge
- Push drain assembly included
- Spout reach: 4-3/4"
- Spout swivel: No

Polished Chrome **US-WP110DPC**
Stainless **US-WP110DPV**



PUSH DRAIN ASSEMBLY INCLUDED

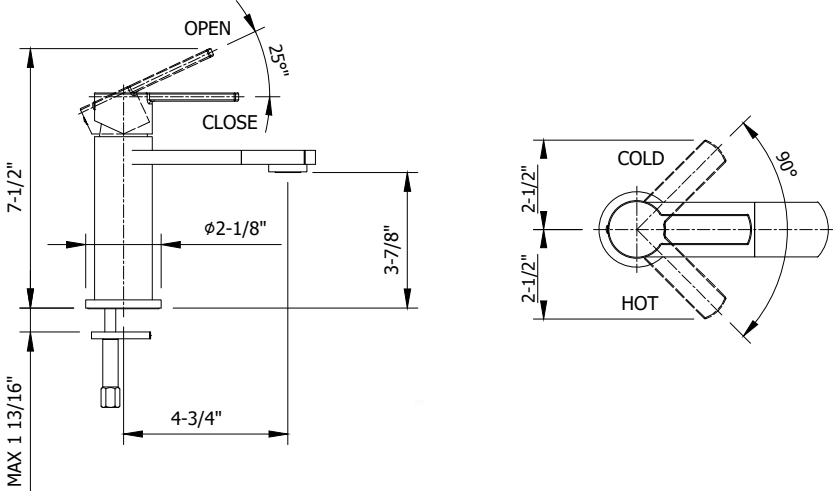
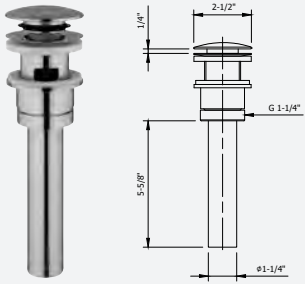

WISP WALL-MOUNT SINGLE-LEVER BASIN FAUCET TRIM

Solid brass construction	Push drain assembly sold separately
Kerox ceramic disc cartridge	Spout reach: 7"
Right-hand mixer handle (handle orientation cannot be changed)	Spout swivel: No

Required rough sold separately: US-120ROUGH

Polished Chrome	US-WP120WNC
Stainless	US-WP120WNV

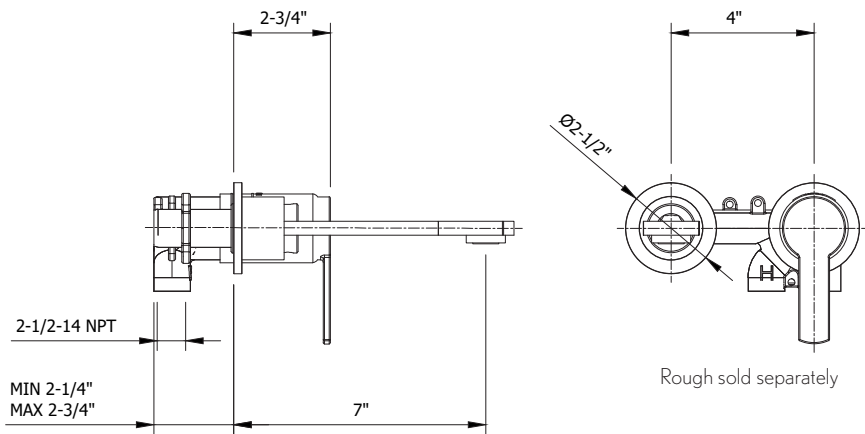

REQUIRED ROUGH



Rough for wall-mount basin faucet

US-120ROUGH-C
Polished Chrome

US-120ROUGH-V
Stainless

See page 376
for detailed information

RECOMMENDED WASTES



Basin push drain with overflow

US-BSW0103C
Polished Chrome

US-BSW0103V
Stainless



Basin push drain without overflow

US-BSW0101C
Polished Chrome

US-BSW0101V
Stainless

See page 368
for detailed information

WISP FLOOR-MOUNT THERMOSTATIC TUB FILLER WITH HANDSHOWER

Solid brass construction
Vernet thermostatic cartridge
Single-function handshower with vacuum breaker and 60" hose
Spout reach: 9-3/8"
Height to spout: 34-1/2"
Spout swivel: Yes
Tub filler flow rate: 5.0 GPM
Handshower flow rate: 1.75 or 2.0 GPM

Required rough sold separately: US-418ROUGH

With 1.75 GPM handshower	
Polished Chrome	US-WP425175TFC
Stainless	US-WP425175TFV

With 2.0 GPM handshower	
Polished Chrome	US-WP425TFC
Stainless	US-WP425TFV

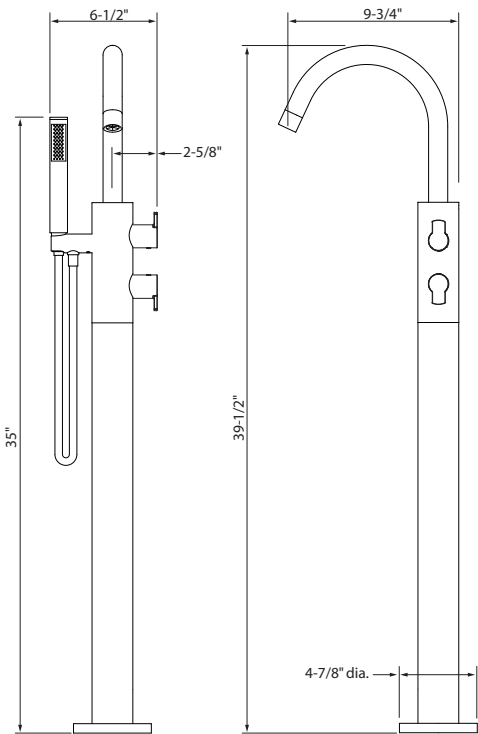

REQUIRED ROUGH



Rough for floor-mount single-lever tub filler
US-418ROUGH

See page 377
for detailed information



Wisp Thermostatic Valve Trim in Polished Chrome
(US-WP1000RC/US-WP1500RC/US-WP2500RC)

WISP

Concealed shower valves

WISP 1000 THERMOSTATIC VALVE TRIM

Single integrated volume control for 1 water outlet

Required rough features Vernet thermostatic cartridge and Flühs volume control cartridge

The thermostatic valve senses and controls the actual water temperature and blends hot water with cold water to ensure constant, safe temperatures, preventing scalding.

Integral shut-off return valve with filters to prevent cross flow

Flow rate: 12 GPM at 60 PSI

Required rough sold separately: US-WLBP1000R

- Polished Chrome
- US-WP1000RC
- Stainless
- US-WP1000RV



REQUIRED ROUGH



1000 3/4" thermostatic rough with single integrated volume control

US-WLBP1000R

See page 378 for detailed information

1FUNCTION

A - Volume control

B - Temperature

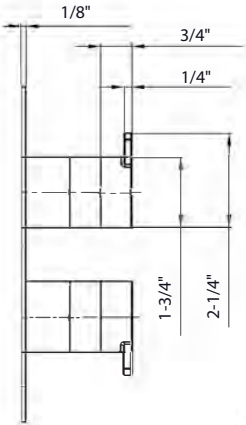
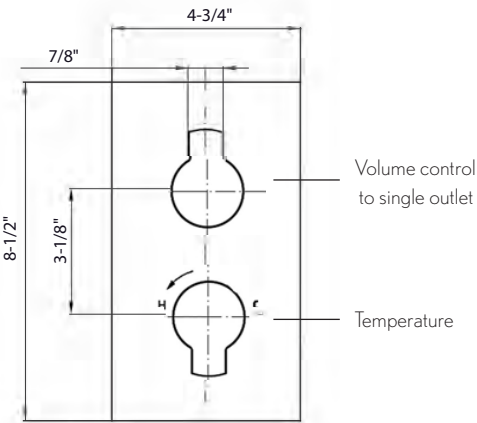
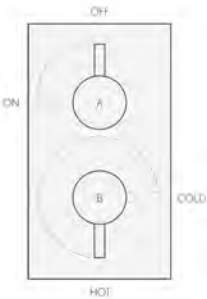

WISP 1500 THERMOSTATIC VALVE TRIM

Integrated volume control/diverter for 2 water outlets
Required rough features Vernet thermostatic cartridge
The thermostatic valve senses and controls the actual water temperature and blends hot water with cold water to ensure constant, safe temperatures, preventing scalding.
Integral shut-off return valve with filters to prevent cross flow
Flow rate: 11 GPM at 60 PSI
Required rough sold separately: US-WLBP1500R

Polished Chrome **US-WP1500RC**
Stainless **US-WP1500RV**



REQUIRED ROUGH



1500 3/4" thermostatic rough with single integrated volume control/diverter for independent two outlet use
US-WLBP1500R
See page 379 for detailed information

2 FUNCTIONS, NON-SHARED

A - Volume control / two-way diverter
B - Temperature

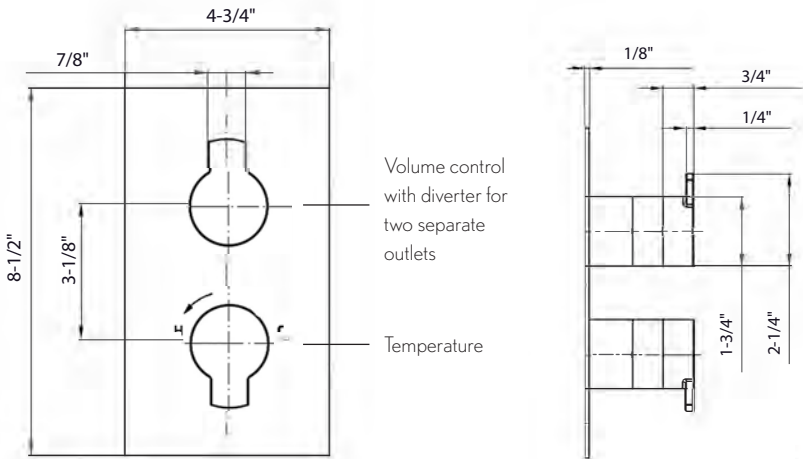
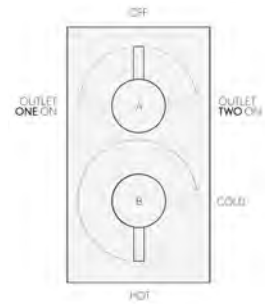

WISP 2000 THERMOSTATIC VALVE TRIM

Two integrated volume controls for 2 water outlets
Required rough features Vernet thermostatic cartridge
The thermostatic valve senses and controls the actual water temperature and blends hot water with cold water to ensure constant, safe temperatures, preventing scalding.
Integral shut-off return valve with filters to prevent cross flow
Flow rate: 13 GPM at 60 PSI
Required rough sold separately: US-WLBP2000R

Polished Chrome **US-WP2000RC**
Stainless **US-WP2000RV**

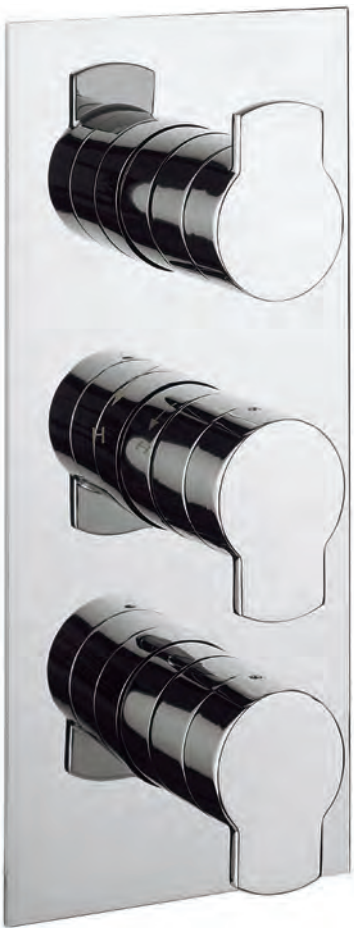

REQUIRED ROUGH



2000 3/4" thermostatic rough with two integrated volume controls
US-WLBP2000R
See page 380 for detailed information

2 FUNCTIONS, SHARED

A - Volume control
B - Temperature
C - Volume control

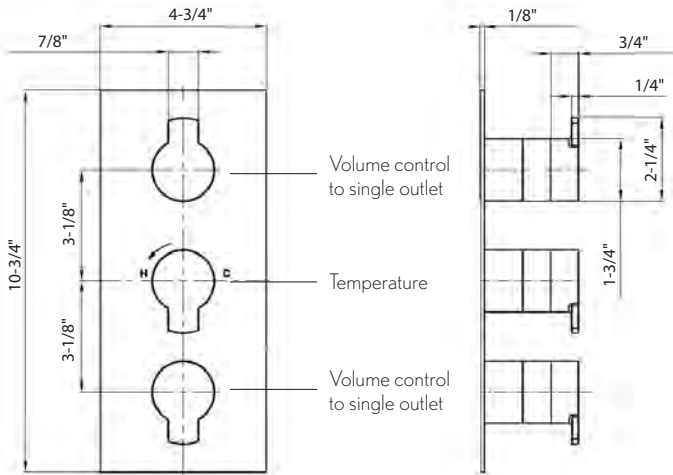
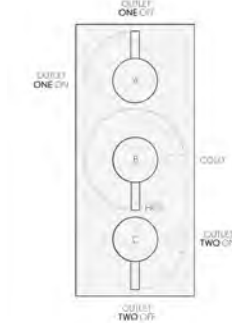

WISP 2500 THERMOSTATIC VALVE TRIM

Integrated volume control/three-way diverter for 3 water outlets

Required rough features Vernet thermostatic cartridge

The thermostatic valve senses and controls the actual water temperature and blends hot water with cold water to ensure constant, safe temperatures, preventing scalding.

Integral shut-off return valve with filters to prevent cross flow

Flow rate: 12 GPM at 60 PSI

Required rough sold separately: US-WLBP2500R

Polished Chrome **US-WP2500RC**
Stainless **US-WP2500RV**

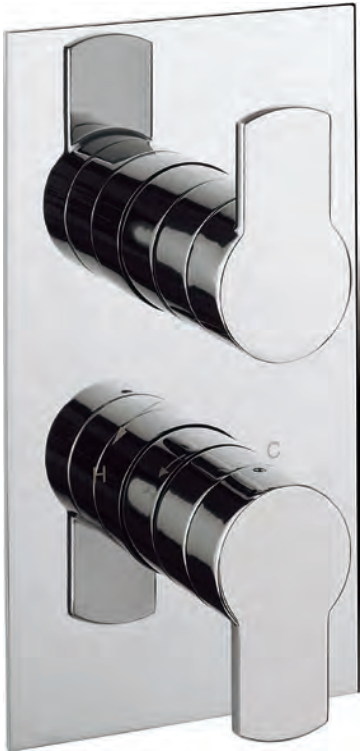

REQUIRED ROUGH



2500 3/4" thermostatic rough with single integrated volume control/three-way diverter

US-WLBP2500R

See page 381 for detailed information

3 FUNCTIONS, NON-SHARED

A - Volume control / three-way diverter

B - Temperature

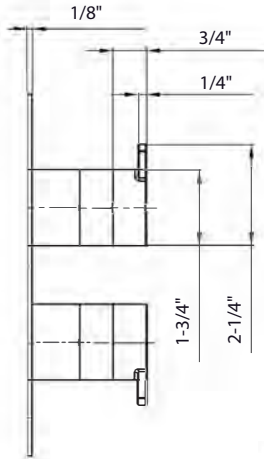
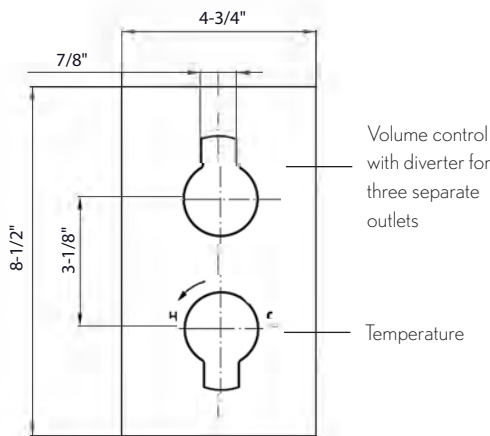
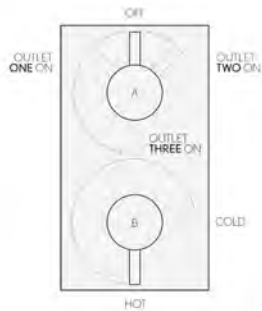

WISP 3000 THERMOSTATIC VALVE TRIM

Integrated volume control and volume control/two-way diverter for 3 water outlets

Required rough features Vernet thermostatic cartridge

The thermostatic valve senses and controls the actual water temperature and blends hot water with cold water to ensure constant, safe temperatures, preventing scalding.

Integral shut-off return valve with filters to prevent cross flow

Flow rate: 12 GPM at 60 PSI

Required rough sold separately: US-WLBP3000R

Polished Chrome **US-WP3000RC**
Stainless **US-WP3000RV**

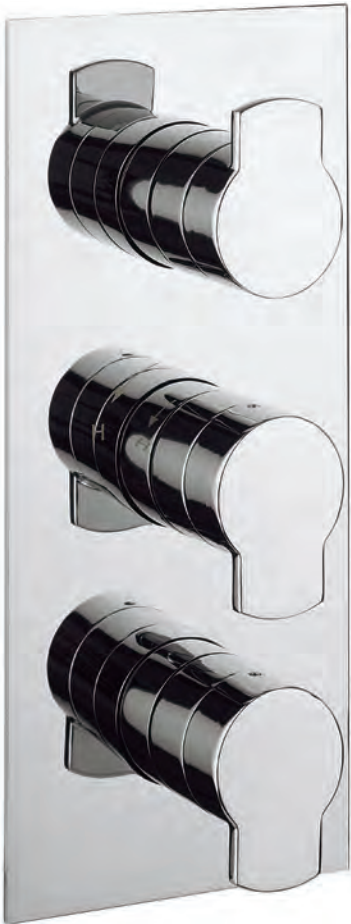

REQUIRED ROUGH



3000 3/4" thermostatic rough with integrated volume control and volume control/two-way diverter

US-WLBP3000R

See page 382 for detailed information

3 FUNCTIONS, 2 OUTLETS SHARED

A - Volume control / two-way diverter

B - Temperature

C - Volume control

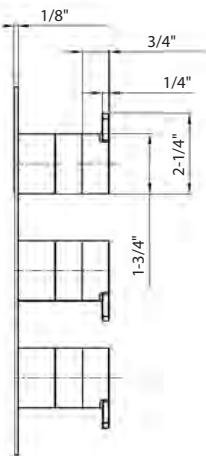
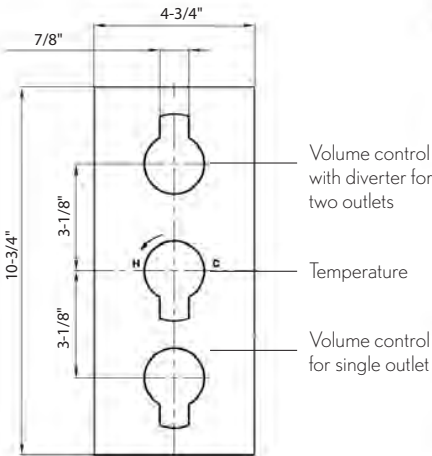
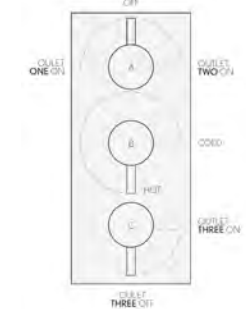

WISP 1701 HORIZONTAL THERMOSTATIC VALVE ROUGH AND TRIM WITH HANDSHOWER

Set includes rough valve and trim with handshower

Trim includes a hose and elbow which are required for installation and must be on site for installation

Integrated volume control/diverter for 2 water outlets

Rough features Vernet thermostatic cartridge

The thermostatic valve senses and controls the actual water temperature and blends hot water with cold water to ensure constant, safe temperatures, preventing scalding.

Integral shut-off return valve with filters to prevent cross flow

Built-in service stops

Flow rate: 11 GPM at 60 PSI

Rough-in depth minimum: 3"

Rough-in depth maximum: 4"

Note: Icons etched on the backplate are for handshower and tub spout as standard. Backplate with icons for handshower and shower head is available upon request.

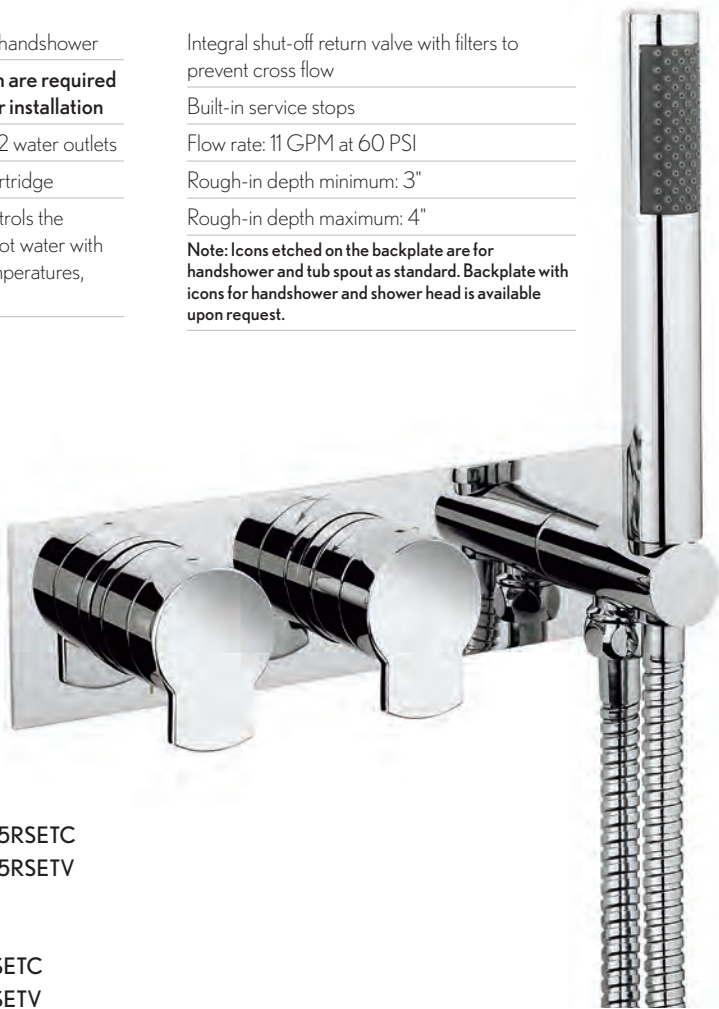

ROUGH INCLUDED



1501 3/4" thermostatic rough with volume control/diverter and integrated handshower outlet

US-WLBP1501R

2 FUNCTIONS, NON-SHARED

A - Volume control / two-way diverter

B - Temperature

C - Integrated handshower

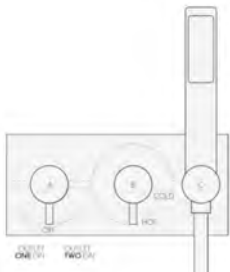

With 1.75 GPM handshower

Polished Chrome US-WP1701175RSETC

Stainless US-WP1701175RSETV

With 2.0 GPM handshower

Polished Chrome US-WP1701RSETC

Stainless US-WP1701RSETV

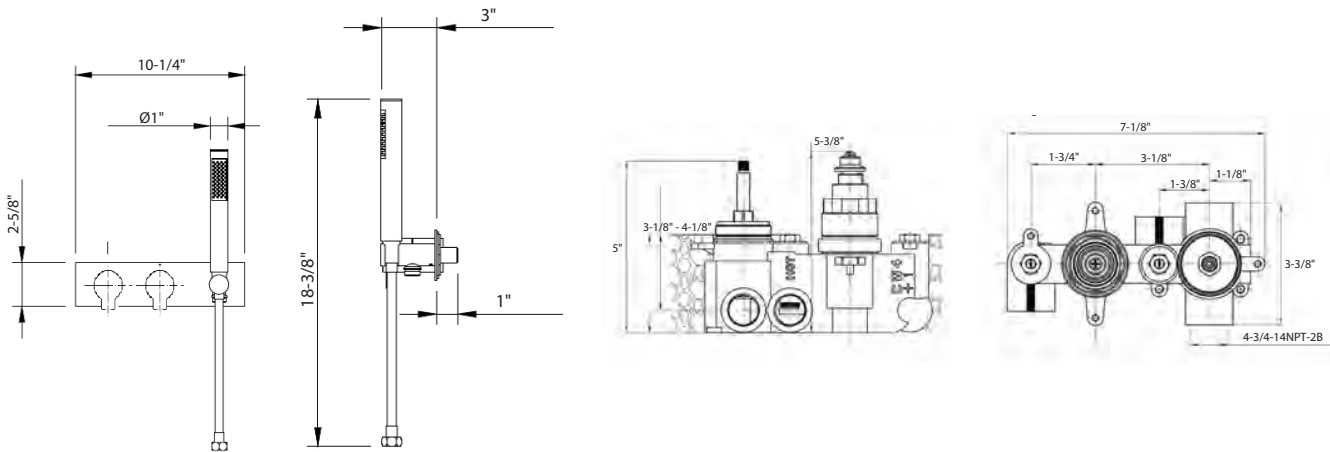

Wisp 1701 Thermostatic Valve Rough and Trim with Volume Control/Diverter and Integrated Handshower in Polished Chrome (US-WP1701SETC)

MODERN 8" RAIN HEAD

- Solid brass
- Single rain spray
- 7-7/8" diameter
- EasyClean anti-limescale nozzles
- Swivel: Yes
- Flow rate: 2.0 GPM
- Inlet connection size: G 1/2" (compatible with 1/2" NPT)

Polished Chrome **US-PRO200C**
Stainless **US-PRO200V**

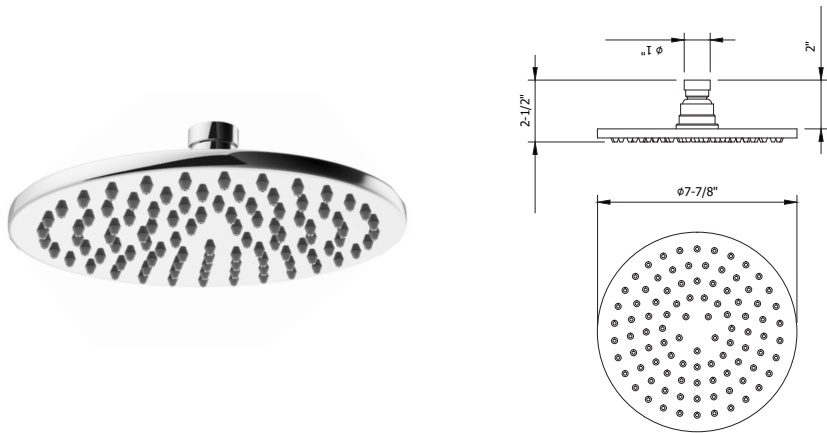

MODERN 12" RAIN HEAD

- Solid brass
- Single rain spray
- 11-3/4" diameter
- EasyClean anti-limescale nozzles
- Swivel: Yes
- Flow rate: 2.5 GPM
- Inlet connection size: G 1/2" (compatible with 1/2" NPT)

Polished Chrome **US-PRO300C**
Stainless **US-PRO300V**

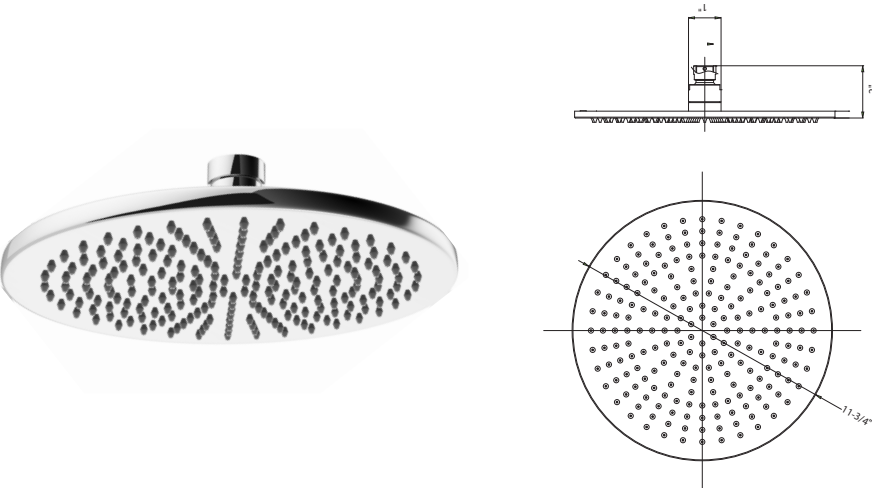

ELEMENTS 8-JET SHOWER HEAD

- Solid brass
- Adjustable spray - wide to narrow rain
- 5-5/8" diameter
- Anti-limescale nozzles
- Swivel: Yes
- Flow rate: 1.75 GPM
- Inlet connection size: G 1/2" (compatible with 1/2" NPT)

Polished Chrome **US-SH08C**
Stainless **US-SH08S**

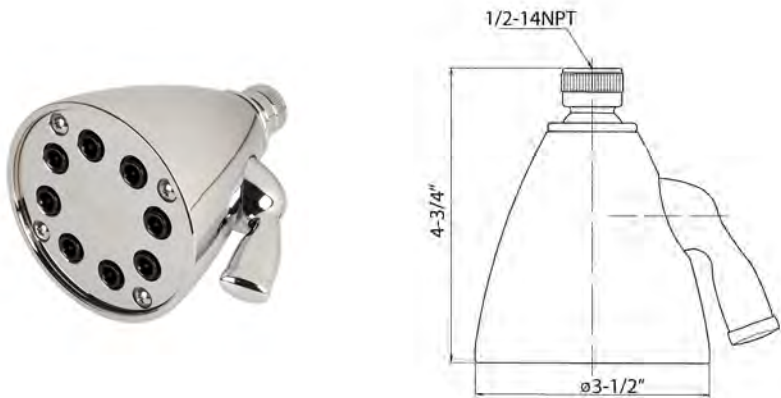

13" SHOWER ARM AND FLANGE

- Solid brass
- Projection: 13"
- Inlet connection: 1/2" NPT

Polished Chrome **US-FH684C**
Stainless **US-FH684V**

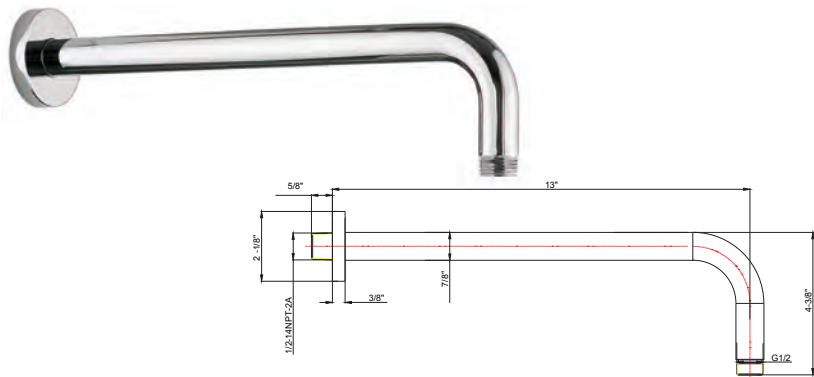

18" SHOWER ARM AND FLANGE

- Solid brass
- Projection: 18"
- Inlet connection: 1/2" NPT

Polished Chrome **US-FH695C**
Stainless **US-FH695V**

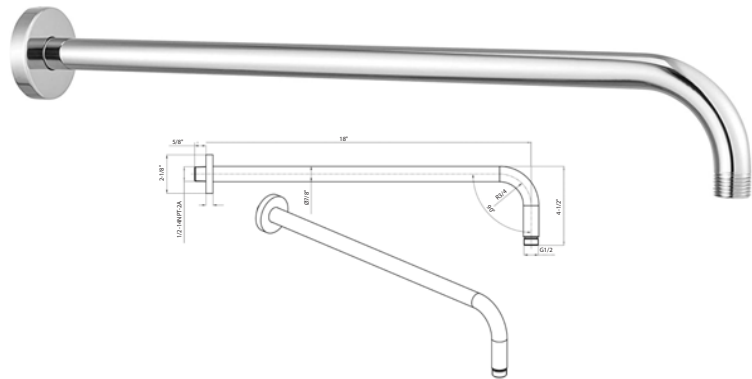

MODERN SHOWER ARM AND FLANGE

- Solid brass
- Projection: 5-1/2"
- Inlet connection: 1/2" NPT

Polished Chrome **US-PRO664C**
Stainless **US-PRO664S**



8" CEILING-MOUNT SHOWER ARM AND FLANGE

- Solid brass
- Projection: 7-3/4"
- Inlet connection: 1/2" NPT

Polished Chrome **US-PRO689C**
Stainless **US-PRO689V**

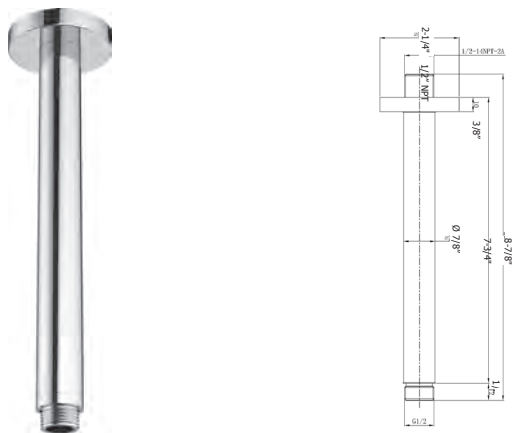

MODERN ROUND HANDSHOWER SET WITH HOSE AND BRACKET WITH OUTLET

- Single-spray
- EasyClean anti-limescale nozzles
- 60" decorative metal hose
- Wall bracket includes vacuum breaker
- Flow rate: 1.75 or 2.0 GPM
- Inlet connection: 1/2" NPT

With 1.75 GPM handshower

- Polished Chrome US-PRO963C
- Stainless US-PRO963V

With 2.0 GPM handshower

- Polished Chrome US-PRO965C
- Stainless US-PRO965V

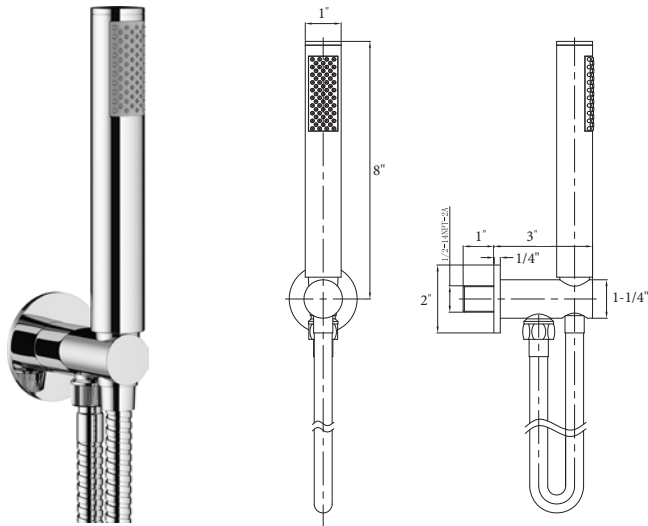

MODERN SQUARE HANDSHOWER SET WITH HOSE, OUTLET AND BRACKET

- Single-spray
- EasyClean anti-limescale nozzles
- 60" decorative metal hose
- Wall bracket includes vacuum breaker
- Flow rate: 2.0 GPM
- Inlet connection: 1/2" NPT

- Polished Chrome US-SK962C
- Stainless US-SK962V

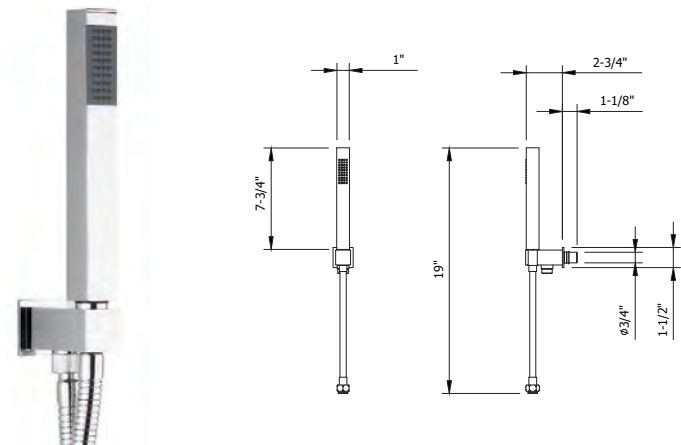

MODERN 3 HANDSHOWER RAIL SET

- Set includes Modern single-function handshower, 59" hose, Modern slide rail and Modern wall outlet
- Single-function spray
- Handshower includes vacuum breaker and flow restrictor
- 26-3/4" adjustable bar with bracket
- 60" decorative metal hose included
- Flow rate: 1.75 or 2.0 GPM
- Inlet connection: 1/2" NPT

With 1.75 GPM handshower

- Polished Chrome US-HSS85036C
- Stainless US-HSS85036V

With 2.0 GPM handshower

- Polished Chrome US-HSS85038C
- Stainless US-HSS85038V

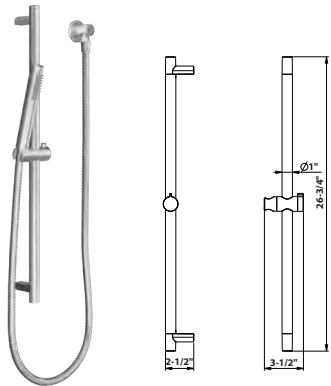

MODERN HANDSHOWER

- Single spray
- Handshower features EasyClean anti-limescale nozzles
- Handshower includes vacuum breaker and flow restrictor
- Flow rate: 1.75 or 2.0 GPM

1.75 GPM

- Polished Chrome US-SH965C
- Stainless US-SH965V

2.0 GPM

- Polished Chrome US-SH963C



HOSE

- Double-spiral brass hose
- Length: 59"
- 1/2" female threads

- Polished Chrome US-SH970C
- Stainless US-SH970V



MODERN ROUND HANDSHOWER RAIL

Length: 26-3/4"

- Polished Chrome US-PRO850C
- Stainless US-PRO850V

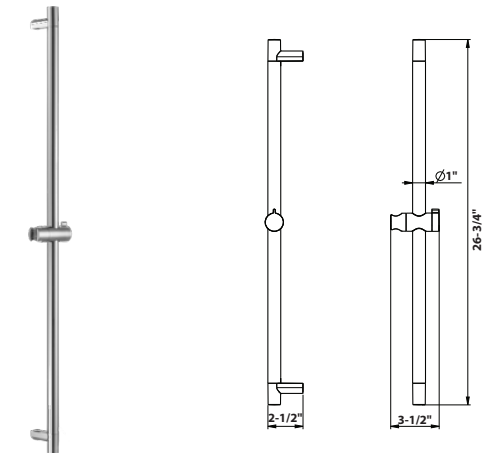

MODERN SQUARE HANDSHOWER RAIL

Length: 27-3/4"

- Polished Chrome US-SK850C
- Stainless US-SK850V

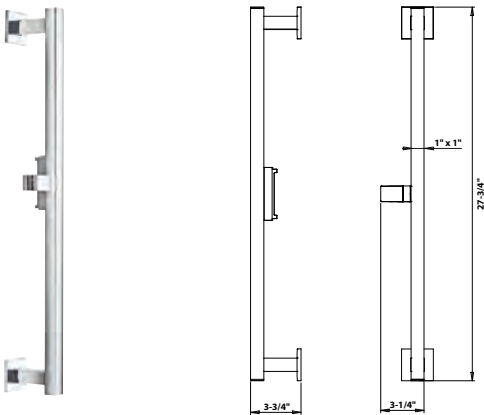

MODERN ROUND WALL OUTLET

Includes vacuum breaker
1/2" NPT

Polished Chrome **US-WL953C**
Stainless **US-WL953N**

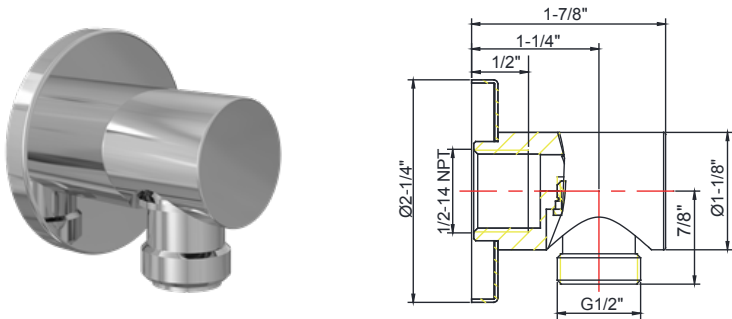

MODERN SQUARE WALL OUTLET

Includes vacuum breaker
1/2" NPT

Polished Chrome **US-WL952C**
Stainless **US-WL952V**

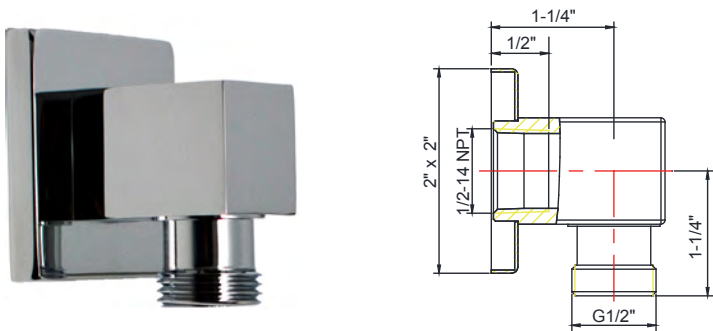

MODERN WALL BRACKET

Polished Chrome **US-WB963C**
Stainless **US-WB963S**

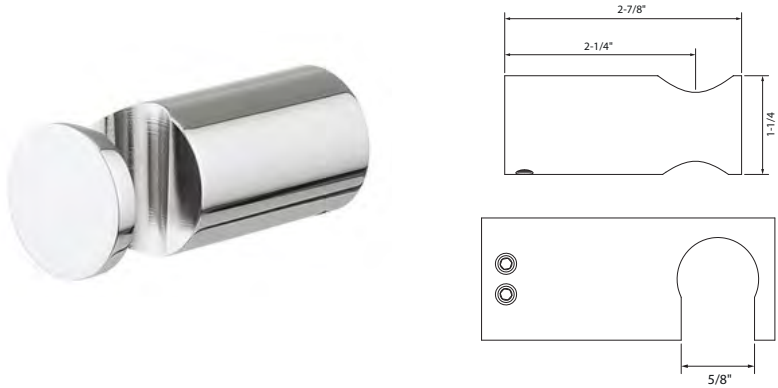

WISP WALL TUB SPOUT

Solid brass
Spout reach: 8"
Inlet supply: 1/2" NPT

Polished Chrome **US-WP0370WC**
Stainless **US-WP0370WV**

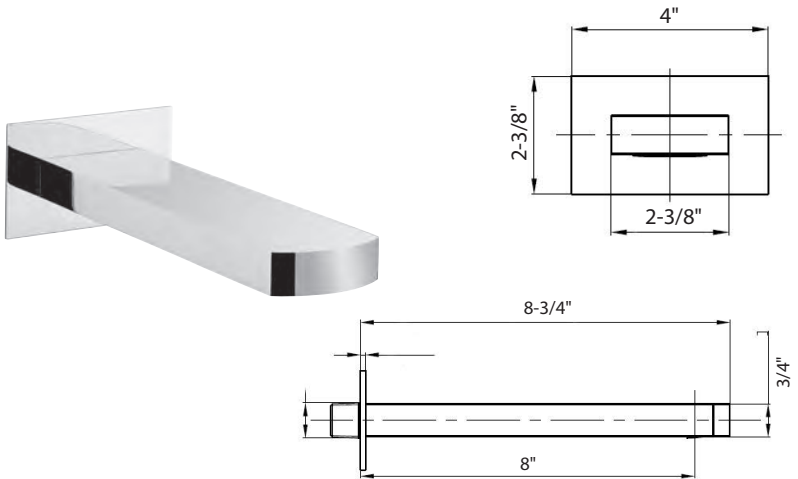

WISP PAPER HOLDER

Polished Chrome **US-WP029C**
Stainless **US-WP029V***



WISP ROBE HOOK

Polished Chrome **US-WP021C**
Stainless **US-WP021V***



WISP TOWEL HOLDER

Polished Chrome **US-WP013C**
Stainless **US-WP013V***



WISP 24" TOWEL BAR

Polished Chrome **US-WP023C**
Stainless **US-WP023V***



*6-WEEK LEADTIME



Wisp Widespread Basin Faucet in Polished Chrome (US-WP130DPC)



Wisp Floor-mount Thermostatic Tub Filler with Handshower in Polished Chrome (US-WP425TFV)

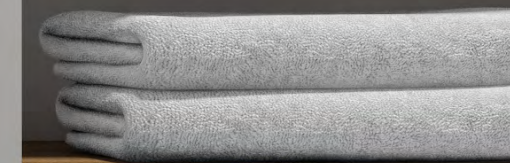

Wisp Single-lever Wall-mount Basin Faucet in Polished Chrome (US-WP120WNC, US-120ROUGH-C)
MPRO 28" Vanity in American Walnut (US-PRO28DAW+, US-PRO280)



Wisp Single-lever Wall-mount Basin Faucet in
Polished Chrome (US-WP120WNC, US120-ROUGH-C)



MPRO

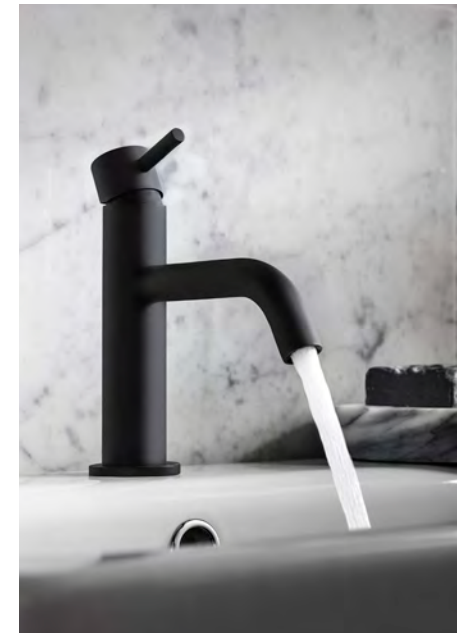
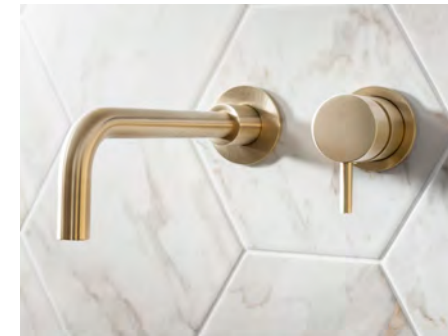

FOUR FINISHES & DISTINCTIVE KNURLED DETAILING

Combining superb function with precision design and finishes, MPRO meets the exacting demand of today's modern bathroom.
Iconic definition. Versatile style. MPRO.



AVAILABLE FINISHES



Polished Chrome



Stainless



Matte Black



Brushed Brass

MPRO

Basin faucets

MPRO WIDESPREAD BASIN FAUCET

- Solid brass construction
- Flühs quarter-turn ceramic disc cartridges
- Push drain assembly included
- Spout reach: 5-1/4"
- Spout swivel: Yes

Polished Chrome	US-PRO135DPC
Stainless	US-PRO135DPV
Matte Black	US-PRO135DPMB
Brushed Brass	US-PRO135DPBB



PUSH DRAIN ASSEMBLY INCLUDED

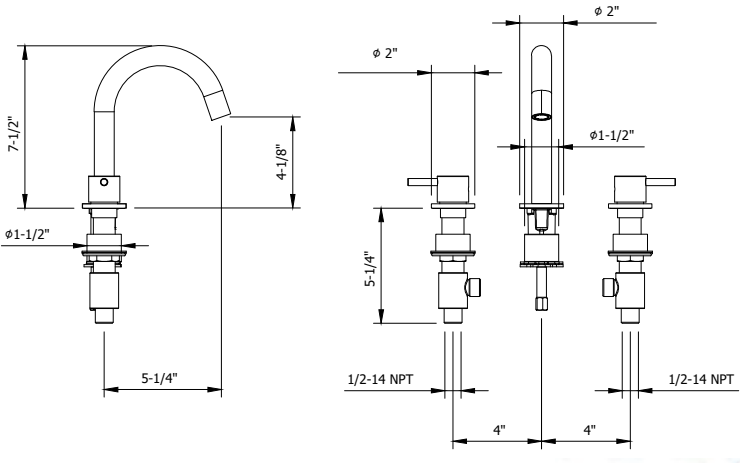
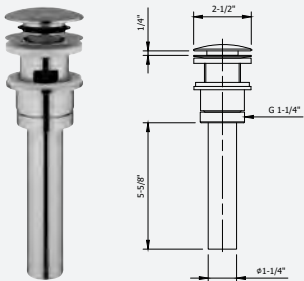

MPRO SINGLE-HOLE BASIN FAUCET

- Solid brass construction
- Kerox ceramic disc cartridge
- Push drain assembly included
- Spout reach: 4-5/8"
- Spout swivel: No

Polished Chrome	US-PRO110DPC
Stainless	US-PRO110DPV
Matte Black	US-PRO110DPMB
Brushed Brass	US-PRO110DPBB



PUSH DRAIN ASSEMBLY INCLUDED

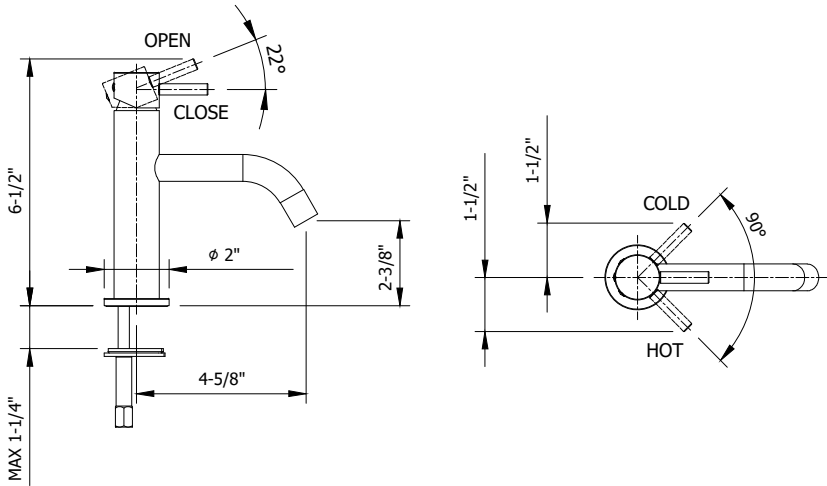
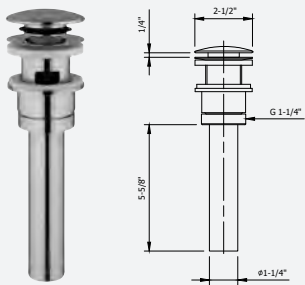

MPRO KNURLED SINGLE-HOLE BASIN FAUCET

- Solid brass construction
- Kerox ceramic disc cartridge
- Push drain assembly included
- Spout reach: 4-5/8"
- Spout swivel: No

Polished Chrome	US-PRO110DPC-K
Stainless	US-PRO110DPV-K
Matte Black	US-PRO110DPMB-K
Brushed Brass	US-PRO110DPBB-K



PUSH DRAIN ASSEMBLY INCLUDED

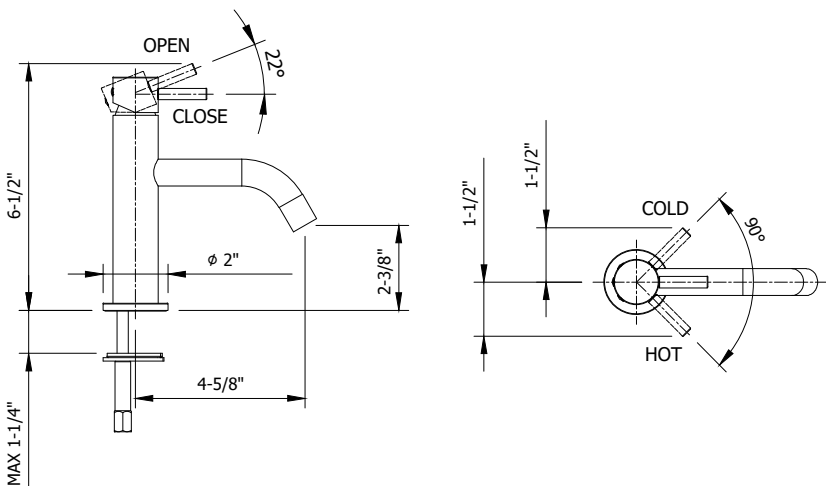
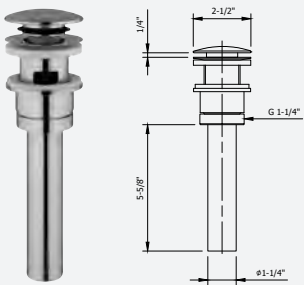



MPRO Wall-mount Widespread Basin Faucet in Matte Black
(US-PRO130WNMB-2, US-130ROUGH-2)
MPRO 39" Vanity in Driftwood
(US-PRO39DDW+, US-PRO390)
Taos 18" Towel Bar in Matte Black (17-65-MB)

MPRO

Basin faucets

MPRO WALL-MOUNT WIDESPREAD BASIN FAUCET TRIM

- Solid brass construction
- Flühs quarter-turn ceramic disc cartridges
- Push drain assembly sold separately
- Spout reach: 8-5/8"
- Spout swivel: No
- Required rough sold separately:
US-130ROUGH-2

- | | |
|-----------------|-----------------|
| Polished Chrome | US-PRO130WNC-2 |
| Stainless | US-PRO130WNV-2 |
| Matte Black | US-PRO130WNMB-2 |
| Brushed Brass | US-PRO130WNBB-2 |

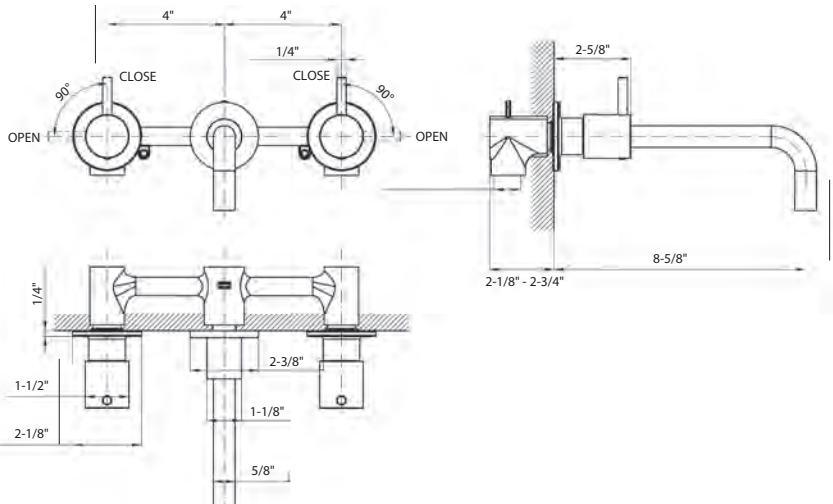

REQUIRED ROUGH



Rough for 3-hole wall-mount basin faucet

US-130ROUGH-2

See page 376 for detailed information

RECOMMENDED WASTES



Basin push drain with overflow

US-BSW0103C

Polished Chrome

US-BSW0103V

Stainless

US-BSW0103MB

Matte Black

US-BSW0103BB

Brushed Brass



Basin push drain without overflow

US-BSW0101C

Polished Chrome

US-BSW0101V

Stainless

US-BSW0101MB

Matte Black

See page 368 for detailed information



MPRO Single-lever Wall-mount Basin Faucet in Matte Black (US-PRO120WNMB, US-120ROUGH-MB)

MPRO

Basin faucets

MPRO WALL-MOUNT SINGLE-LEVER BASIN FAUCET TRIM

- Solid brass construction
- Kerox ceramic disc cartridge
- Right-hand mixer handle (handle orientation cannot be changed)
- Push drain assembly sold separately
- Spout reach: 5-1/2" or 8-5/8" (two spouts are included)
- Spout swivel: No
- Required rough sold separately: US-120ROUGH

- | | |
|-----------------|---------------|
| Polished Chrome | US-PRO120WNC |
| Stainless | US-PRO120WNV |
| Matte Black | US-PRO120WNMB |
| Brushed Brass | US-PRO120WNBB |

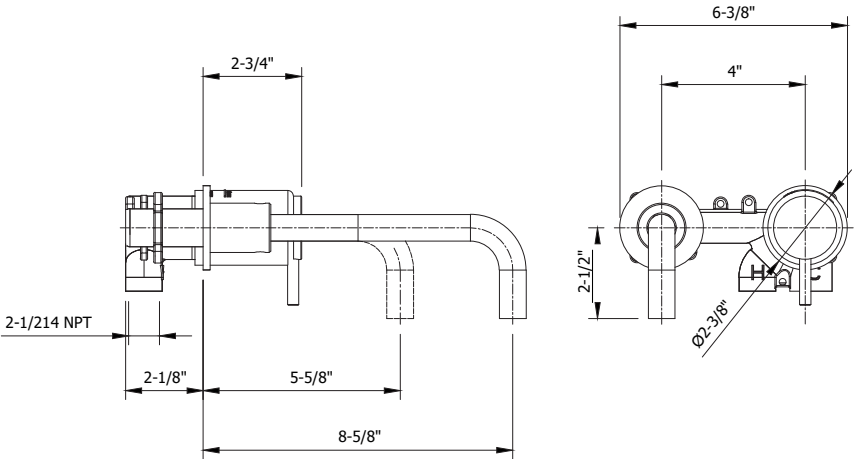

REQUIRED ROUGH



Rough for single-lever wall-mount basin faucet

US-120ROUGH-C
Polished Chrome

US-120ROUGH-V
Stainless

US-120ROUGH-MB
Matte Black

US-120ROUGH-BB
Brushed Brass

See page 376
for detailed information

RECOMMENDED WASTES



Basin push drain
with overflow

US-BSW0103C
Polished Chrome

US-BSW0103V
Stainless

US-BSW0103MB
Matte Black

US-BSW0103BB
Brushed Brass



Basin push drain
without overflow

US-BSW0101C
Polished Chrome

US-BSW0101V
Stainless

US-BSW0101MB
Matte Black

See page 368
for detailed information



MPRO Thermostatic Floor-mount Tub Filler with Handshower in Matte Black (US-PRO418TFMB)

MPRO FLOOR-MOUNT THERMOSTATIC TUB FILLER WITH HANDSHOWER

Solid brass construction	Height to spout: 34-1/2"
Vernet thermostatic cartridge	Spout swivel: Yes
Single-function handshower with vacuum breaker and 60" hose	Tub filler flow rate: 5.0 GPM
Spout reach: 9-3/8"	Handshower flow rate: 1.75 or 2.0 GPM
Required rough sold separately: US-418ROUGH	

With 1.75 GPM handshower	
Polished Chrome	US-PRO418175TFC
Stainless	US-PRO418175TFV
Matte Black	US-PRO418175TFMB
Brushed Brass	US-PRO418175TFBB

With 2.0 GPM handshower	
Polished Chrome	US-PRO418TFC
Stainless	US-PRO418TFV
Matte Black	US-PRO418TFMB
Brushed Brass	US-PRO418TFBB

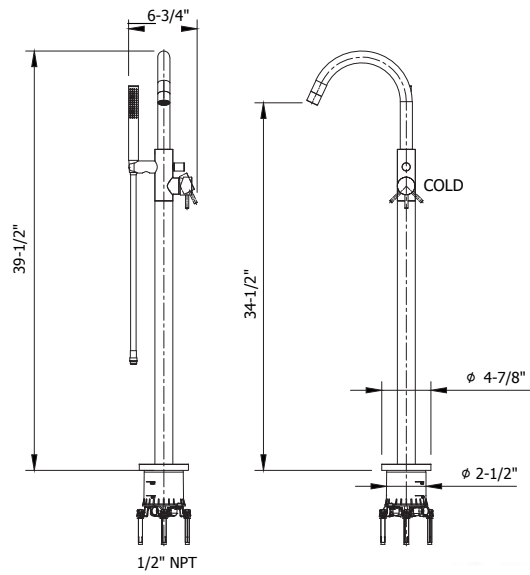

REQUIRED ROUGH



Rough for floor-mount single-lever tub filler
US-418ROUGH

See page 377 for detailed information

MPRO 1000 THERMOSTATIC VALVE TRIM

Single integrated volume control for 1 water outlet

Required rough features Vernet thermostatic cartridge and Flühs volume control cartridge

The thermostatic valve senses and controls the actual water temperature and blends hot water with cold water to ensure constant, safe temperatures, preventing scalding.

Integral shut-off return valve with filters to prevent cross flow

Flow rate: 12 GPM at 60 PSI

Required rough sold separately: US-WLBP1000R

- Polished Chrome
- US-PRO1000RC
- Stainless
- US-PRO1000RV
- Matte Black
- US-PRO1000RMB
- Brushed Brass
- US-PRO1000RBB



REQUIRED ROUGH



1000 3/4" thermostatic rough with single integrated volume control

US-WLBP1000R

See page 378 for detailed information

1 FUNCTION

- A - Volume control
- B - Temperature

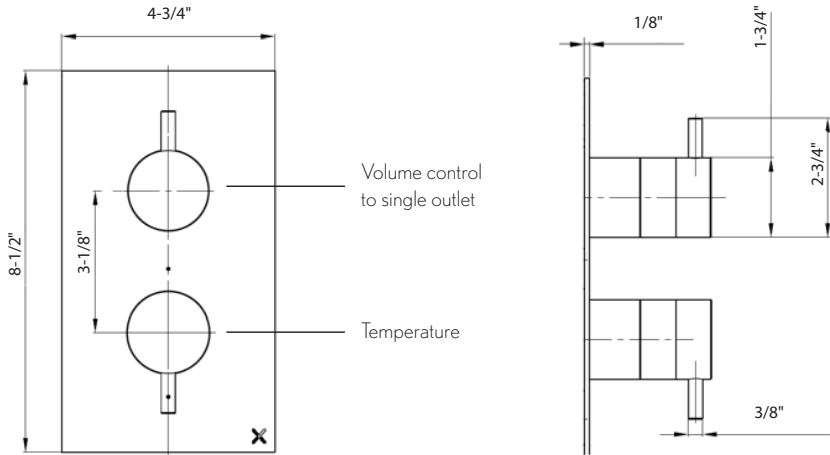
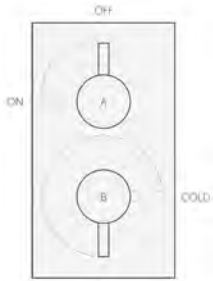

Volume control to single outlet

Temperature

MPRO 1500 THERMOSTATIC VALVE TRIM

Integrated volume control/diverter for 2 water outlets

Required rough features Vernet thermostatic cartridge

The thermostatic valve senses and controls the actual water temperature and blends hot water with cold water to ensure constant, safe temperatures, preventing scalding.

Integral shut-off return valve with filters to prevent cross flow

Flow rate: 11 GPM at 60 PSI

Required rough sold separately: US-WLBP1500R

- Polished Chrome
- US-PRO1500RC
- Stainless
- US-PRO1500RV
- Matte Black
- US-PRO1500RMB
- Brushed Brass
- US-PRO1500RBB



REQUIRED ROUGH



1500 3/4" thermostatic rough with single integrated volume control/diverter for independent two outlet use

US-WLBP1500R

See page 379 for detailed information

2 FUNCTIONS, NON-SHARED

- A - Volume control / two-way diverter
- B - Temperature

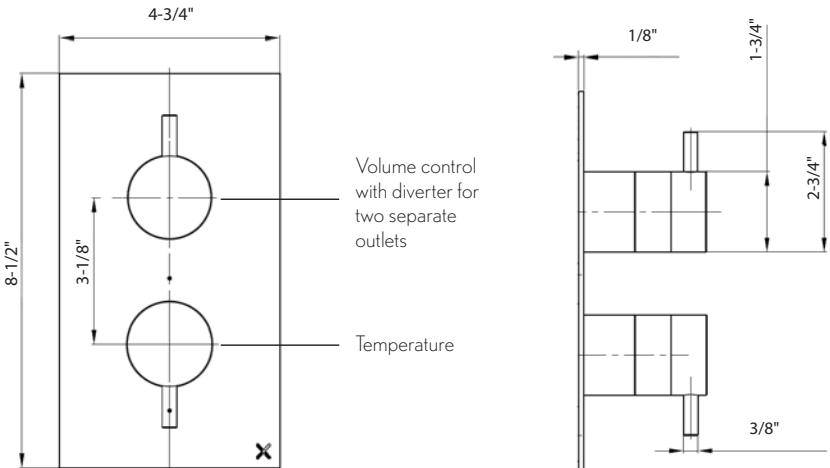
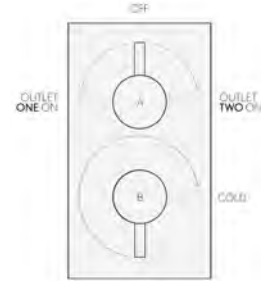

Volume control with diverter for two separate outlets

Temperature

MPRO 2000 THERMOSTATIC VALVE TRIM

Two integrated volume controls for 2 water outlets

Required rough features Vernet thermostatic cartridge

The thermostatic valve senses and controls the actual water temperature and blends hot water with cold water to ensure constant, safe temperatures, preventing scalding.

Integral shut-off return valve with filters to prevent cross flow

Flow rate: 13 GPM at 60 PSI

Required rough sold separately: US-WLBP2000R

- | | |
|-----------------|----------------------|
| Polished Chrome | US-PRO2000RC |
| Stainless | US-PRO2000RV |
| Matte Black | US-PRO2000RMB |
| Brushed Brass | US-PRO2000RBB |



REQUIRED ROUGH



2000 3/4" thermostatic rough with two integrated volume controls

US-WLBP2000R

See page 380 for detailed information

2 FUNCTIONS, SHARED

- A - Volume control
- B - Temperature
- C - Volume control

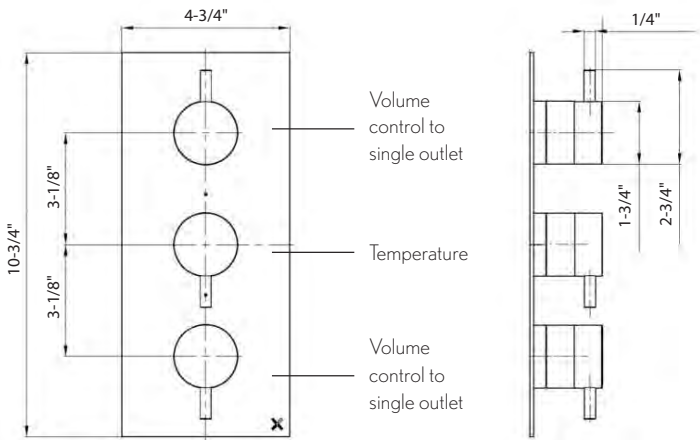
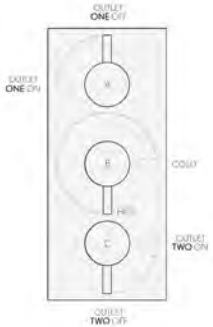

MPRO 2500 THERMOSTATIC VALVE TRIM

Integrated volume control/three-way diverter for 3 water outlets

Required rough features Vernet thermostatic cartridge

The thermostatic valve senses and controls the actual water temperature and blends hot water with cold water to ensure constant, safe temperatures, preventing scalding.

Integral shut-off return valve with filters to prevent cross flow

Flow rate: 12 GPM at 60 PSI

Required rough sold separately: US-WLBP2500R

- | | |
|-----------------|----------------------|
| Polished Chrome | US-PRO2500RC |
| Stainless | US-PRO2500RV |
| Matte Black | US-PRO2500RMB |
| Brushed Brass | US-PRO2500RBB |



REQUIRED ROUGH



2500 3/4" thermostatic rough with single integrated volume control/three-way diverter

US-WLBP2500R

See page 381 for detailed information

3 FUNCTIONS, NON-SHARED

- A - Volume control/three-way diverter
- B - Temperature

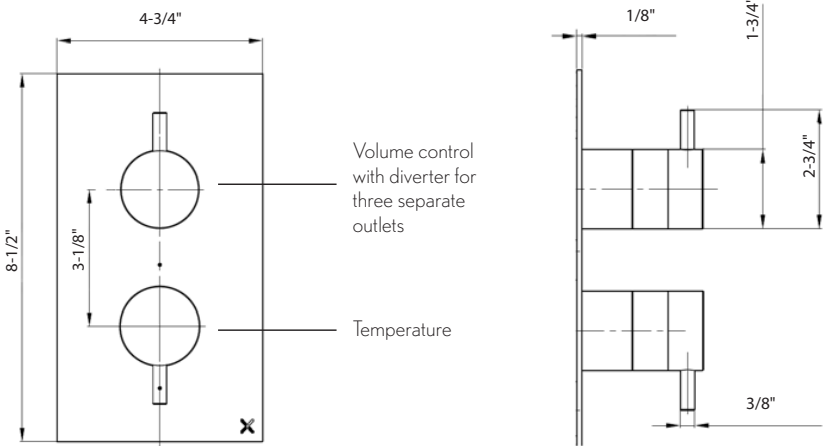
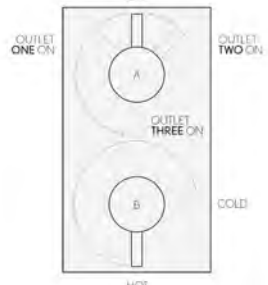

MPRO 3000 THERMOSTATIC VALVE TRIM

Integrated volume control and volume control/two-way diverter for 3 water outlets

Required rough features Vernet thermostatic cartridge

The thermostatic valve senses and controls the actual water temperature and blends hot water with cold water to ensure constant, safe temperatures, preventing scalding.

Integral shut-off return valve with filters to prevent cross flow

Flow rate: 12 GPM at 60 PSI

Required rough sold separately: US-WLBP3000R

- | | |
|-----------------|---------------|
| Polished Chrome | US-PRO3000RC |
| Stainless | US-PRO3000RV |
| Matte Black | US-PRO3000RMB |
| Brushed Brass | US-PRO3000RBB |



REQUIRED ROUGH



3000 3/4" thermostatic rough with integrated volume control and volume control/two-way diverter

US-WLBP3000R

See page 382 for detailed information

3 FUNCTIONS, 2 OUTLETS SHARED

- A - Volume control / two-way diverter
- B - Temperature
- C - Volume control

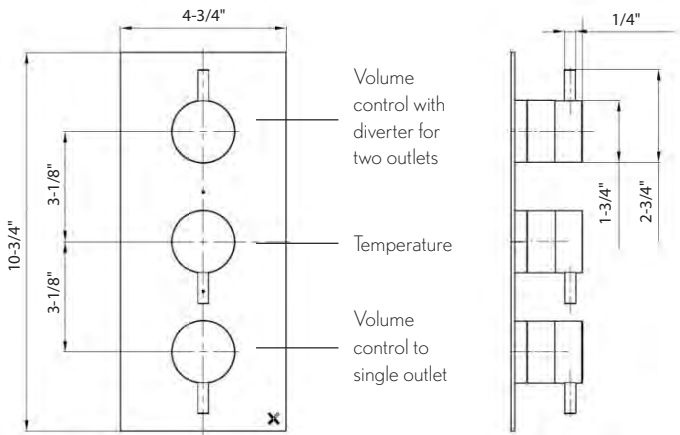
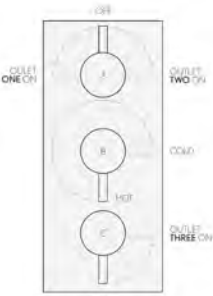

MPRO 1701 HORIZONTAL THERMOSTATIC ROUGH AND VALVE TRIM WITH HANDSHOWER

Set includes rough valve and trim with handshower

Trim includes a hose and elbow which are required for installation and must be on site for installation

Integrated volume control/diverter for 2 water outlets

Rough features Vernet thermostatic cartridge

The thermostatic valve senses and controls the actual water temperature and blends hot water with cold water to ensure constant, safe temperatures, preventing scalding.

Integral shut-off return valve with filters to prevent cross flow

Built-in service stops

Flow rate: 11 GPM at 60 PSI

Rough-in depth minimum: 3"

Rough-in depth maximum: 4"

Note: Icons etched on the backplate are for handshower and tub spout as standard. Backplate with icons for handshower and shower head is available upon request.

With 1.75 GPM handshower

- | | |
|-----------------|---------------------|
| Polished Chrome | US-PRO1701175RSETC |
| Stainless | US-PRO1701175RSETV |
| Matte Black | US-PRO1701175RSETMB |
| Brushed Brass | US-PRO1701175RSETBB |

With 2.0 GPM handshower

- | | |
|-----------------|------------------|
| Polished Chrome | US-PRO1701RSETC |
| Stainless | US-PRO1701RSETV |
| Matte Black | US-PRO1701RSETMB |
| Brushed Brass | US-PRO1701RSETBB |

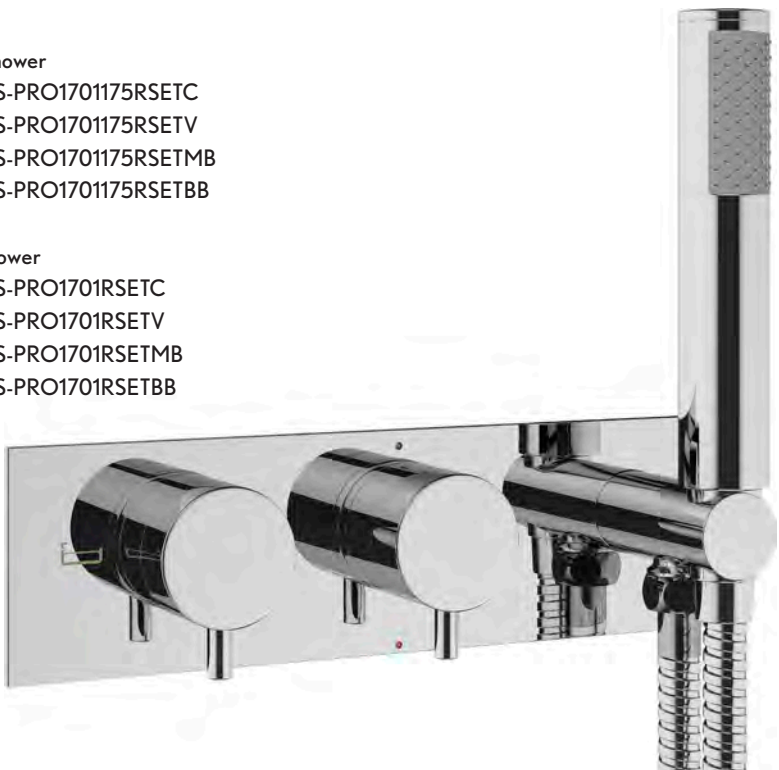

ROUGH INCLUDED



1501 3/4" thermostatic rough with volume control/diverter and integrated handshower outlet

US-WLBP1501R

2 FUNCTIONS, NON-SHARED

- A - Volume control / two-way diverter
- B - Temperature
- C - Integrated handshower

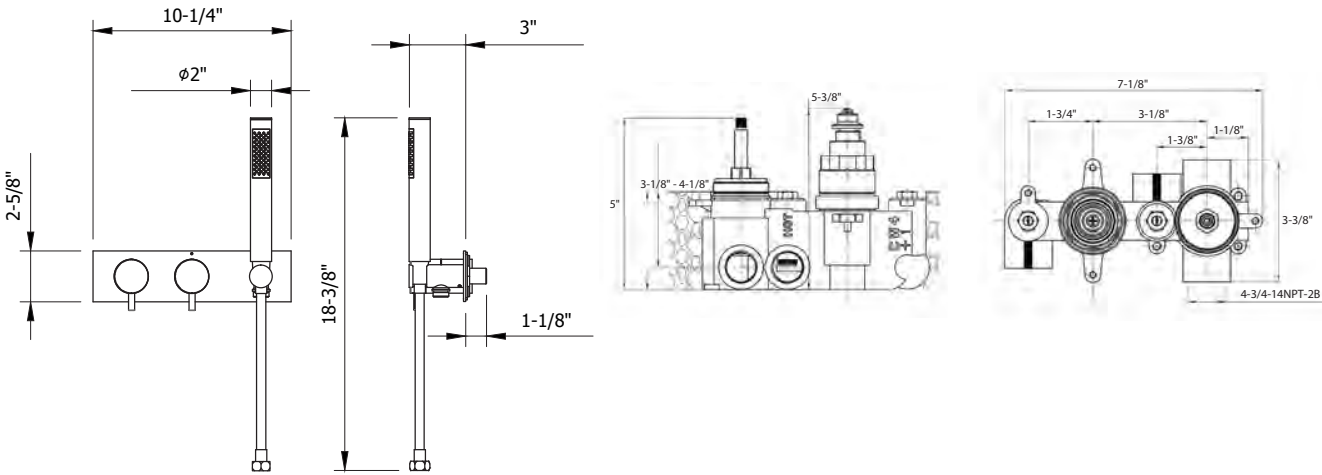
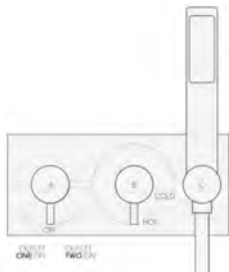

MODERN 8" RAIN HEAD

Solid brass	
Single rain spray	
7-7/8" diameter	
EasyClean anti-limescale nozzles	
Swivel: Yes	
Flow rate: 2.0 GPM	
Inlet connection size: G 1/2"	
(compatible with 1/2" NPT)	

Polished Chrome	US-PRO200C
Stainless	US-PRO200V
Matte Black	US-PRO200MB
Brushed Brass	US-PRO200BB

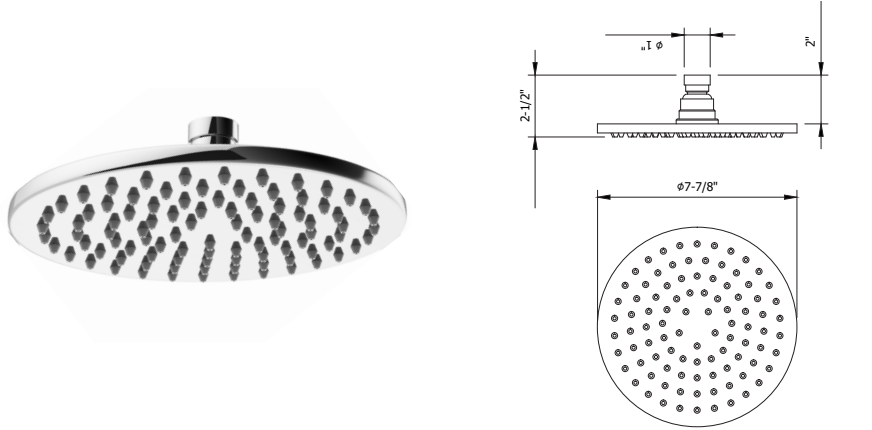

MODERN 12" RAIN HEAD

Solid brass	
Single rain spray	
11-3/4" diameter	
EasyClean anti-limescale nozzles	
Swivel: Yes	
Flow rate: 2.5 GPM	
Inlet connection size: G 1/2"	
(compatible with 1/2" NPT)	

Polished Chrome	US-PRO300C
Stainless	US-PRO300V
Matte Black	US-PRO300MB
Brushed Brass	US-PRO300BB

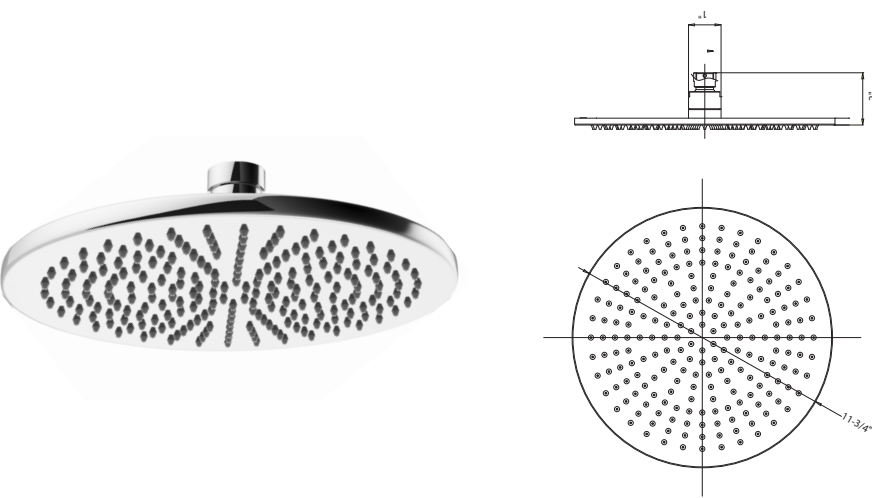

ELEMENTS 8-JET SHOWER HEAD

Solid brass	
Adjustable spray - wide to narrow rain	
5-5/8" diameter	
Anti-limescale nozzles	
Swivel: Yes	
Flow rate: 1.75 GPM	
Inlet connection size: G 1/2"	
(compatible with 1/2" NPT)	

Polished Chrome	US-SH08C
Stainless	US-SH08S
Matte Black	US-SH08MB

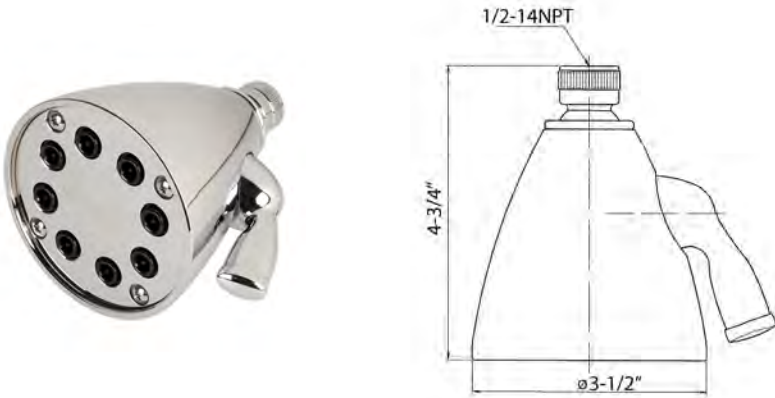

*6-WEEK LEADTIME

13" SHOWER ARM AND FLANGE

Solid brass	
Projection: 13"	
Inlet connection: 1/2" NPT	

Polished Chrome	US-FH684C
Stainless	US-FH684V
Matte Black	US-FH684MB
Brushed Brass	US-FH684BB

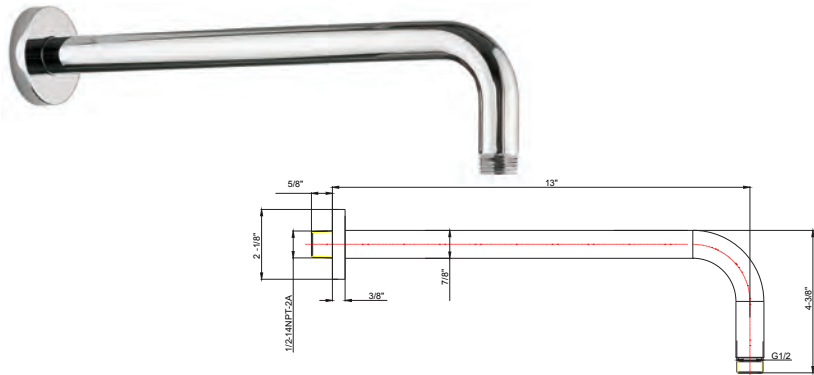

18" SHOWER ARM AND FLANGE

Solid brass	
Projection: 5-1/2"	
Inlet connection: 1/2" NPT	

Polished Chrome	US-FH695C
Stainless	US-FH695V
Matte Black	US-FH695MB
Brushed Brass	US-FH695BB

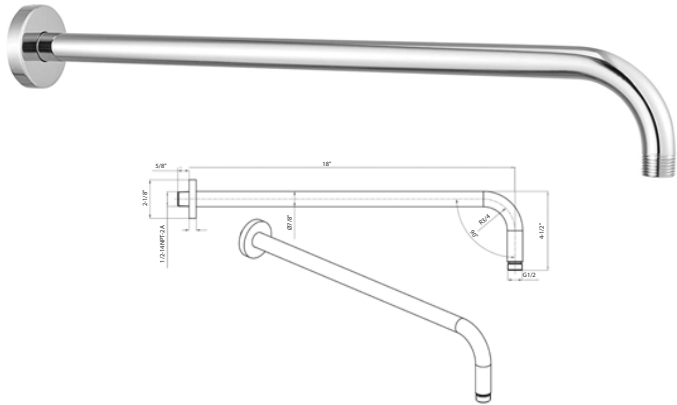

MODERN SHOWER ARM AND FLANGE

Solid brass	
Projection: 5-1/2"	
Inlet connection: 1/2" NPT	

Polished Chrome	US-PRO664C
Stainless	US-PRO664S
Matte Black	US-PRO664MB*



8" CEILING-MOUNT SHOWER ARM AND FLANGE

Solid brass	
Projection: 7-3/4"	
Inlet connection: 1/2" NPT	

Polished Chrome	US-PRO689C
Stainless	US-PRO689V
Matte Black	US-PRO689MB
Brushed Brass	US-PRO689BB

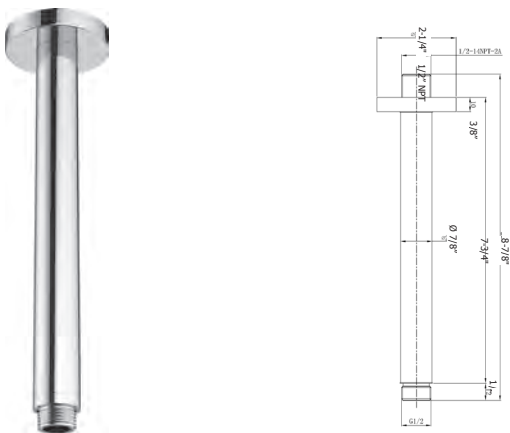

*6-WEEK LEADTIME

MODERN ROUND HANDSHOWER SET WITH HOSE AND BRACKET WITH OUTLET

- Single-spray
- EasyClean anti-limescale nozzles
- 60" decorative metal hose
- Wall bracket includes vacuum breaker
- Flow rate: 1.75 GPM
- Inlet connection: 1/2" NPT

With 1.75 GPM handshower

- Polished Chrome US-PRO965C
- Stainless US-PRO965V
- Matte Black US-PRO965MB
- Brushed Brass US-PRO965BB

With 2.0 GPM handshower

- Polished Chrome US-PRO963C

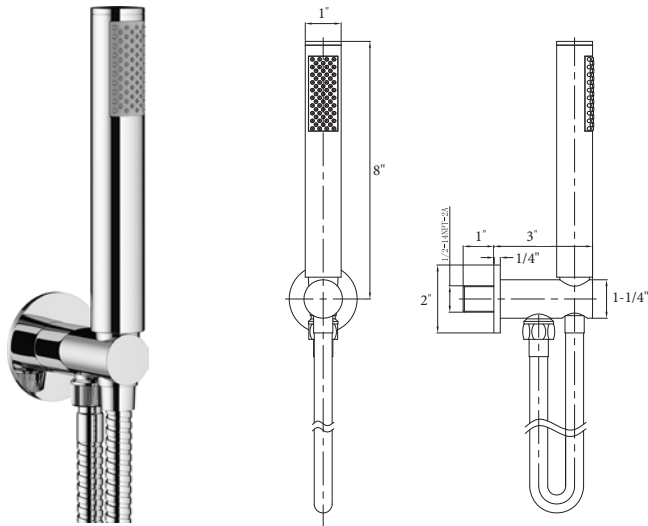

MODERN SQUARE HANDSHOWER SET WITH HOSE, OUTLET AND BRACKET

- Single-spray
- EasyClean anti-limescale nozzles
- 60" decorative metal hose
- Wall bracket includes vacuum breaker
- Flow rate: 2.0 GPM
- Inlet connection: 1/2" NPT

- Polished Chrome US-SK962C
- Stainless US-SK962V

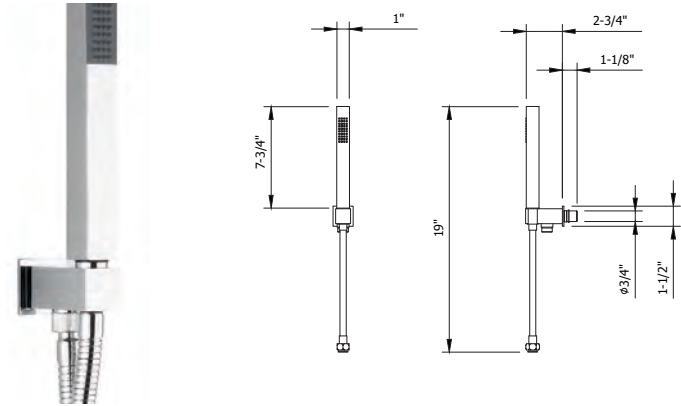

MODERN 3 HANDSHOWER RAIL SET

Set includes Modern single-function handshower, 59" hose, Modern slide rail and Modern wall outlet

- Single-function spray
- Handshower includes vacuum breaker and flow restrictor
- 26-3/4" adjustable bar with bracket
- 60" decorative metal hose included
- Flow rate: 1.75 or 2.0 GPM
- Inlet connection: 1/2" NPT

With 1.75 GPM handshower

- Polished Chrome US-HSS85036C
- Stainless US-HSS85036V
- Matte Black US-HSS85036MB
- Brushed Brass US-HSS85036BB

With 2.0 GPM handshower

- Polished Chrome US-HSS85038C

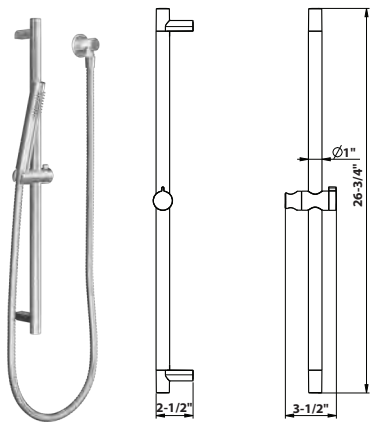

MODERN HANDSHOWER

- Single spray
- Handshower features EasyClean anti-limescale nozzles
- Handshower includes vacuum breaker and flow restrictor
- Flow rate: 1.75 or 2.0 GPM

1.75 GPM

- Polished Chrome US-SH965C
- Stainless US-SH965V
- Matte Black US-SH965MB
- Brushed Brass US-SH965BB

2.0 GPM

- Polished Chrome US-SH963C

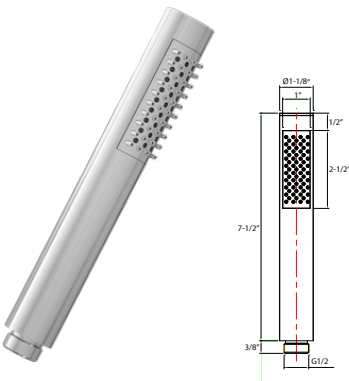

HOSE

- Double-spiral brass hose
- Length: 59"
- 1/2" female threads



- Polished Chrome US-SH970C
- Stainless US-SH970V
- Matte Black US-SH970MB
- Brushed Brass US-SH970BB

MODERN ROUND HANDSHOWER RAIL

Length: 26-3/4"

- Polished Chrome US-PRO850C
- Stainless US-PRO850V
- Matte Black US-PRO850MB
- Brushed Brass US-PRO850BB

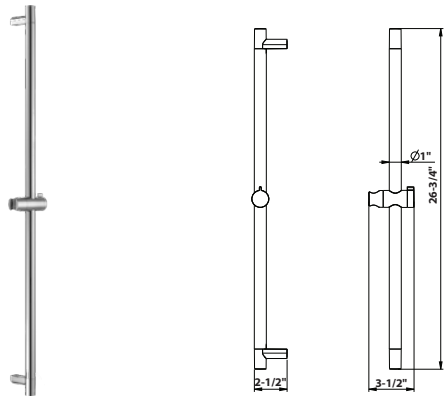

MODERN SQUARE HANDSHOWER RAIL

Length: 27-3/4"

- Polished Chrome US-SK850C
- Stainless US-SK850V

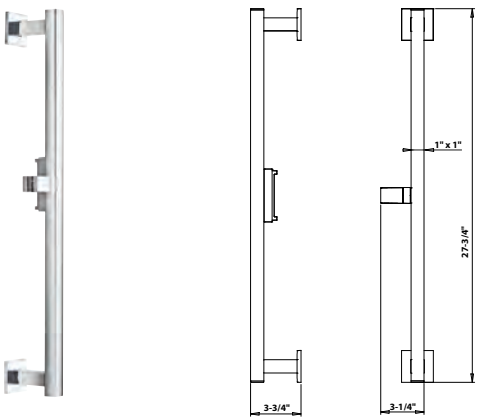

MODERN ROUND WALL OUTLET

Includes vacuum breaker
1/2" NPT

- | | |
|-----------------|------------|
| Polished Chrome | US-WL953C |
| Stainless | US-WL953N |
| Matte Black | US-WL953MB |
| Brushed Brass | US-WL953BB |

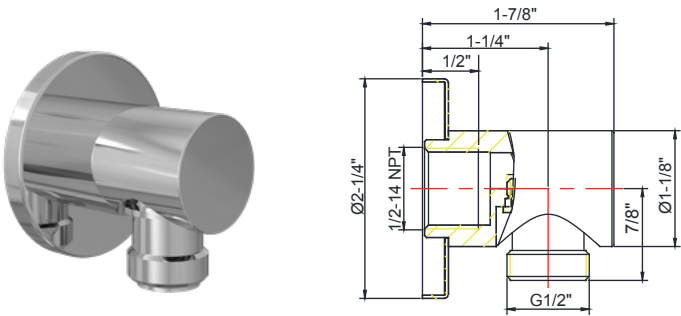

MODERN SQUARE WALL OUTLET

Includes vacuum breaker
1/2" NPT

- | | |
|-----------------|-----------|
| Polished Chrome | US-WL952C |
| Stainless | US-WL952V |

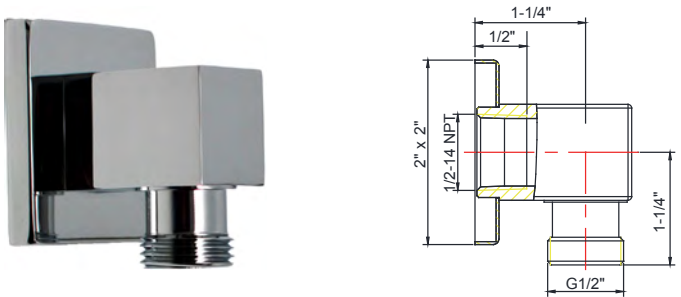

MODERN WALL BRACKET

- | | |
|-----------------|-----------|
| Polished Chrome | US-WB963C |
| Stainless | US-WB963S |



MPRO WALL TUB SPOUT

Solid brass
Spout reach: 8"
Includes both round and square flanges
Inlet connection: 1/2" NPT

- | | |
|-----------------|---------------|
| Polished Chrome | US-PRO0370WC |
| Stainless | US-PRO0370WV |
| Matte Black | US-PRO0370WMB |
| Brushed Brass | US-PRO0370WBB |

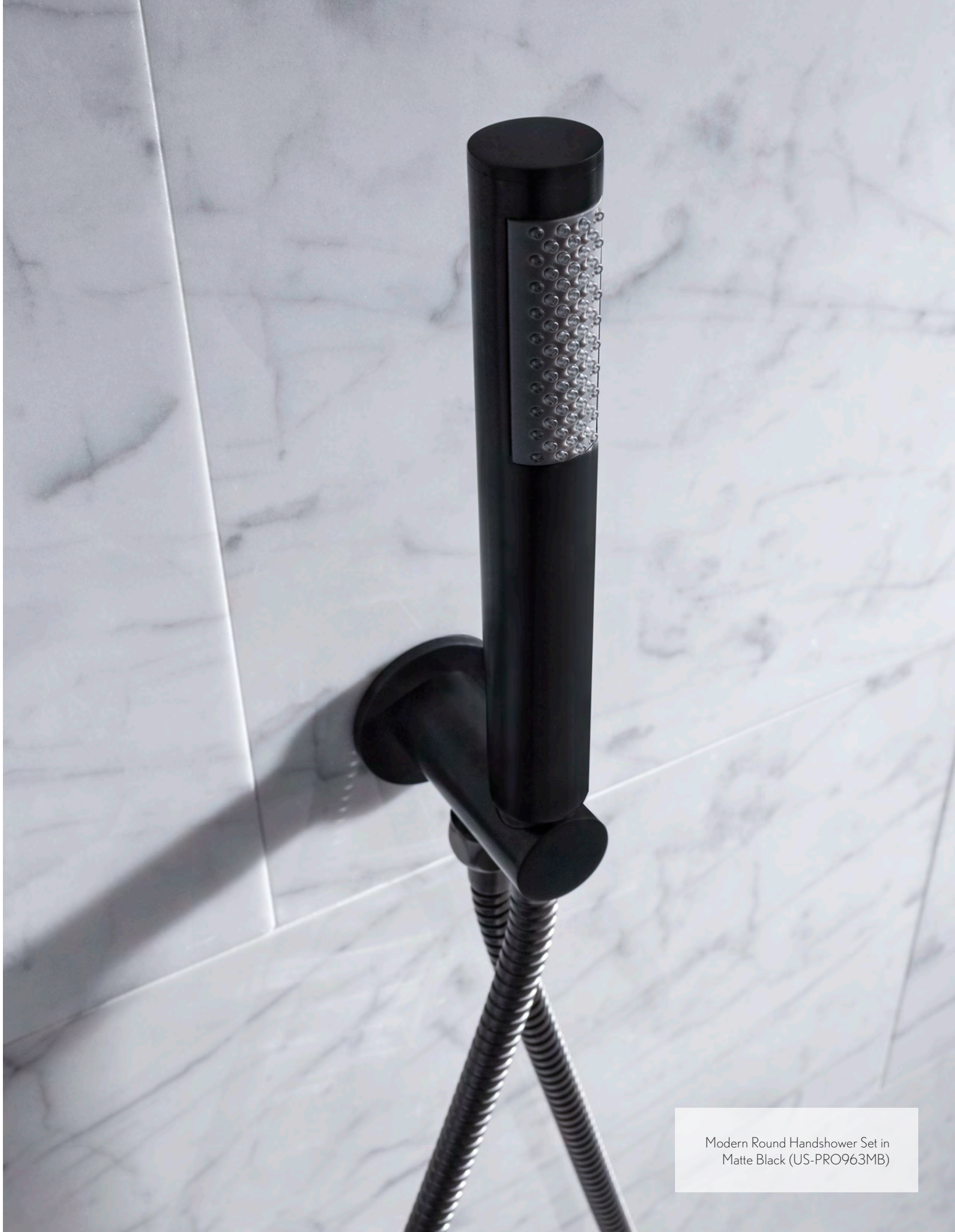
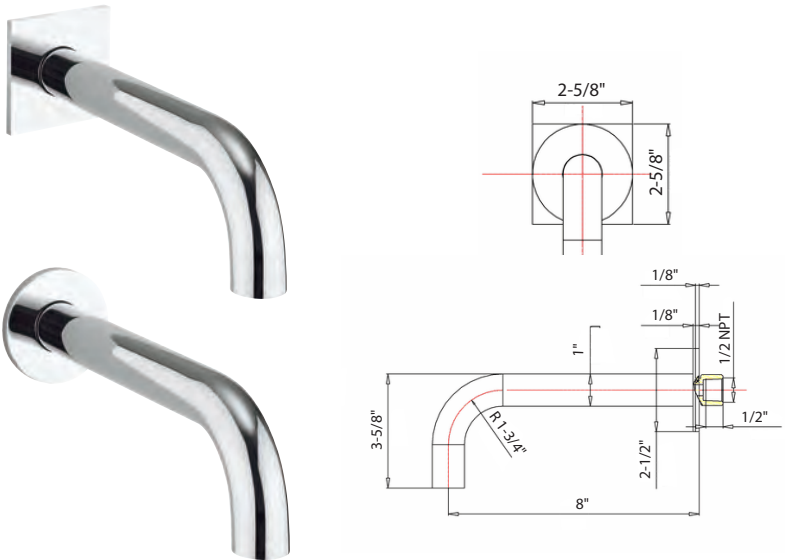

Modern Round Handshower Set in
Matte Black (US-PRO963MB)



MPRO Towel Holder in Polished Chrome
(US-PRO013C)

MPRO

Accessories

MPRO PAPER HOLDER

Polished Chrome	US-PRO029C
Stainless	US-PRO029V
Matte Black	US-PRO029MB
Brushed Brass	US-PRO029BB

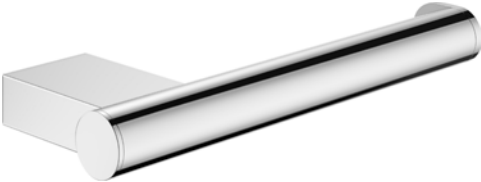

MPRO ROBE HOOK

Polished Chrome	US-PRO021C
Stainless	US-PRO021V
Matte Black	US-PRO021MB
Brushed Brass	US-PRO021BB



MPRO TOWEL HOLDER

Polished Chrome	US-PRO013C
Stainless	US-PRO013V
Matte Black	US-PRO013MB
Brushed Brass	US-PRO013BB



MPRO 23" TOWEL BAR

Polished Chrome	US-PRO024C
Stainless	US-PRO024V
Matte Black	US-PRO024MB
Brushed Brass	US-PRO024BB





MPRO 1701 Horizontal Thermostatic Set with Integrated Handshower in Brushed Brass (US-PRO1701RSETBB)
Modern 12" Rain Head (US-PRO300BB) and 13" Shower Arm (US-FH684BB) in Brushed Brass





MPRO Single-lever Wall-mount Basin Faucet in
Stainless (US-PRO120WNV, US-120ROUGHV)



Modern 8" Rain Head (US-PRO300MB) and
13" Shower Arm (US-FH684MB) in Matte Black

MPRO 1000/1500/2500 Thermostatic Valve in Matte Black
(US-PRO1000RMB/US-WLBP1000R)
(US-PRO1500RMB/US-WLBP1500R)
(US-PRO2500RMB/US-WLBP2500R)



BEREA

BEREA ANSWERS TRADITION WITH WARMTH AND PRECISION

Shape and texture harmonize in each detail of Berea to complete
a balanced and peaceful space.

AVAILABLE FINISHES

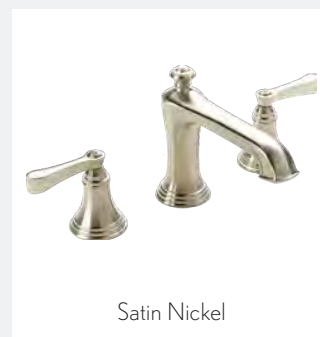
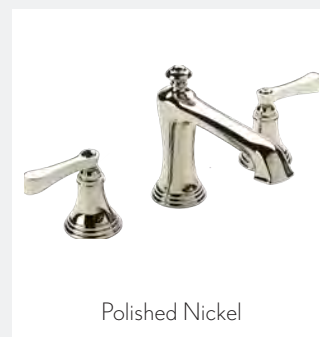
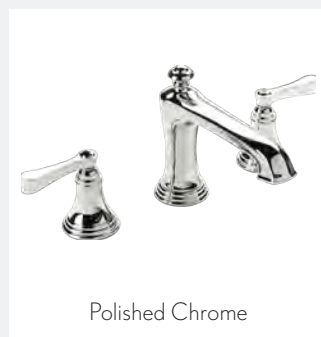

BEREA

Basin faucets

BEREA SINGLE-HOLE BASIN FAUCET

Solid brass construction

Kerox ceramic disc cartridge

Push drain assembly included

Spout reach: 4-1/2"

Spout swivel: No

4" cover plate available (sold separately)

Polished Chrome **11-01-PC**

Polished Nickel **11-01-PN**

Satin Nickel **11-01-SN**

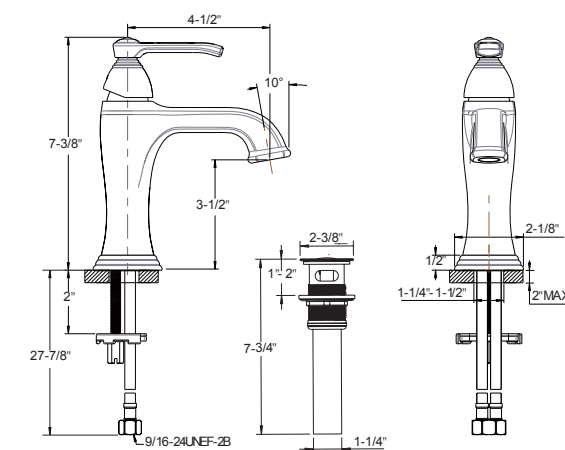

BEREA WIDESPREAD BASIN FAUCET

Solid brass construction	Polished Chrome	11-08-PC
Flühs quarter-turn ceramic disc cartridges	Polished Nickel	11-08-PN
Push drain assembly included	Satin Nickel	11-08-SN
Spout reach: 5-1/2"		
Spout swivel: No		

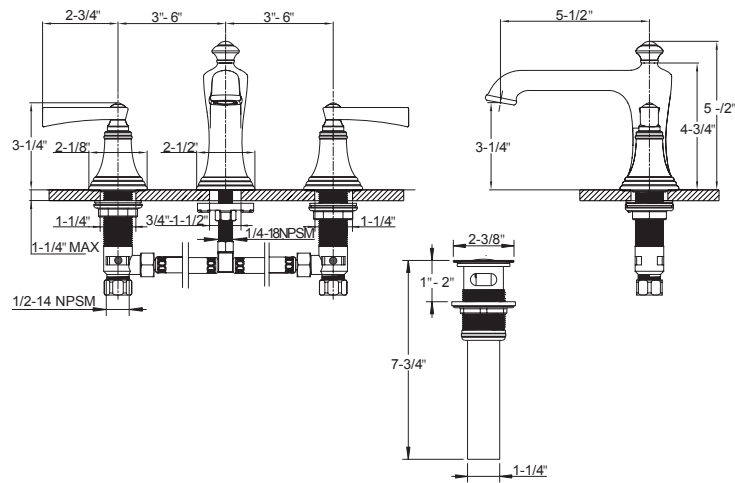

BEREA DECK-MOUNT TUB FAUCET WITH HANDSHOWER TRIM

- Solid brass construction
- Flühs quarter-turn ceramic disc cartridges
- Dual-function handshower (rain and massage) with vacuum breaker and 60" hose
- Spout reach: 9"
- Spout swivel: No
- Tub filler flow rate: 11 GPM
- Handshower flow rate: 1.75 or 2.5 GPM
- Required rough sold separately: DTHS-R-RGH

With 1.75 GPM handshower

- Polished Chrome 11-03-T-175-PC
- Polished Nickel 11-03-T-175-PN
- Satin Nickel 11-03-T-175-SN

With 2.5 GPM handshower

- Polished Chrome 11-03-T-PC
- Polished Nickel 11-03-T-PN
- Satin Nickel 11-03-T-SN



REQUIRED ROUGH

Deck tub set with handshower rough

DTHS-R-RGH

See page 389 for detailed information

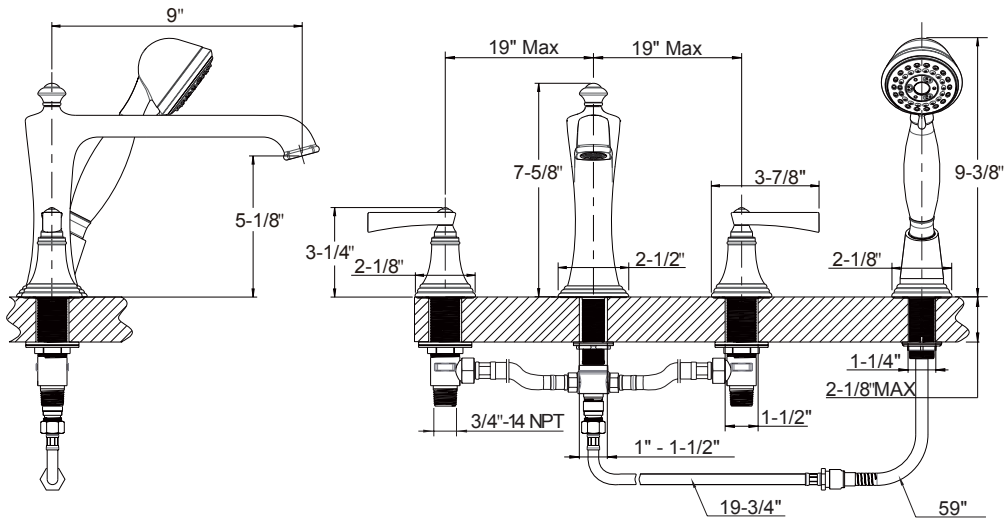

BEREA FLOOR-MOUNT TUB FILLER WITH HANDSHOWER

- Solid brass construction
- Flühs quarter-turn ceramic disc cartridges
- Single-function handshower with vacuum breaker and 60" hose
- Spout reach: 8-1/2"
- Height to spout: 31-1/8" - 32-1/4"
- Spout swivel: Yes
- Tub filler flow rate: 11 GPM
- Handshower flow rate: 1.75 or 2.0 GPM
- Rough included

With 1.75 GPM handshower

- Polished Chrome 11-04-175-PC
- Polished Nickel 11-04-175-PN
- Satin Nickel 11-04-175-SN

Note: See page 287 for 1.75 GPM handshower supplied with this set.

With 2.5 GPM handshower

- Polished Chrome 11-04-PC
- Polished Nickel 11-04-PN
- Satin Nickel 11-04-SN

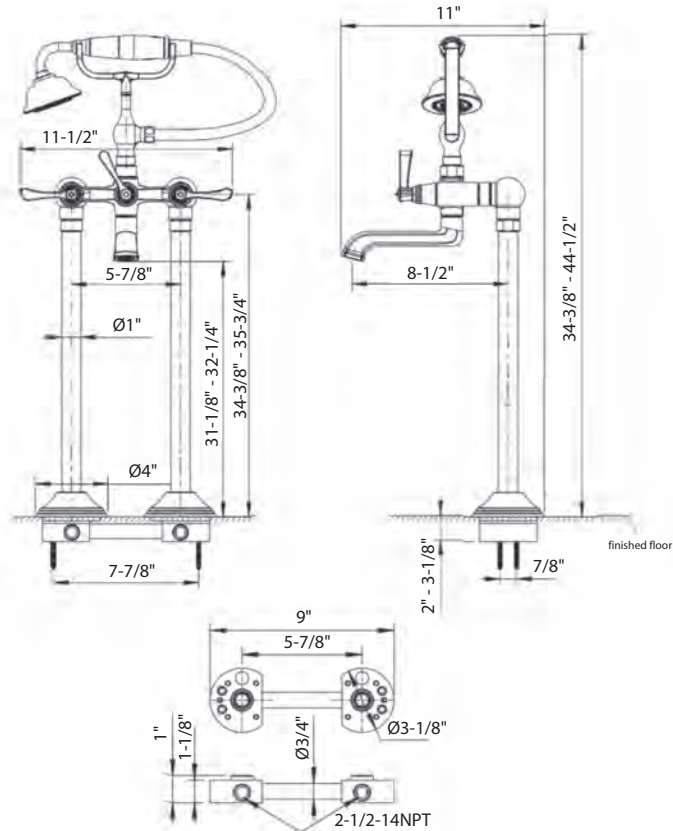

BEREA THERMOSTATIC VALVE TRIM

Temperature control only; volume control(s) sold separately

Required rough features Vernet thermostatic cartridge

The thermostatic valve senses and controls the actual water temperature and blends hot water with cold water to ensure constant, safe temperatures, preventing scalding.

Integral shut-off return valve with filters to prevent cross flow

Flow rate: 12 GPM at 45 PSI

Required rough sold separately: TH-RGH



REQUIRED ROUGH



3/4" thermostatic valve rough

TH-RGH

See page 385 for detailed information

TEMPERATURE CONTROL ONLY

This valve is a mixer only and requires separate volume control(s).

See page 373 for detailed information

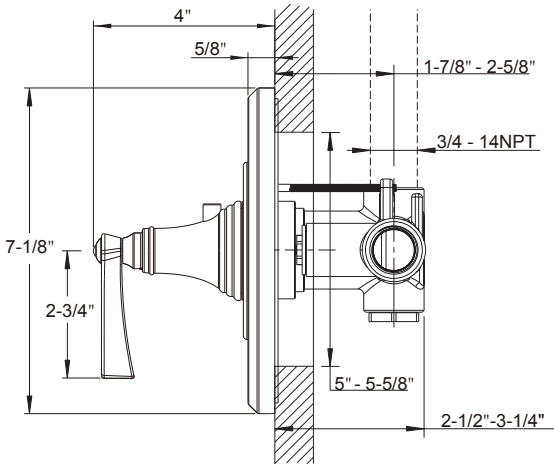

BEREA VOLUME CONTROL AND DIVERTER TRIM

Trim is compatible with roughs for the volume control, two-way and three-way diverters

Volume control controls on/off and volume functions for a single component in a shower system

Diverter alternates water flow between two or three water outlets

Volume control features Flühs quarter-turn ceramic disc cartridge

Diverters feature Kerox diverter cartridge

Required rough (sold separately):
VC-RGH - Volume control
DIV-RGH - Two-way diverter
3DV-RGH - Three-way diverter

Polished Chrome **11-17-T-PC**
Polished Nickel **11-17-T-PN**
Satin Nickel **11-17-T-SN**



REQUIRED ROUGH



3/4" volume control rough

VC-RGH



Two-way diverter rough

DIV-RGH



Three-way diverter rough

3DV-RGH

See page 388 for detailed information

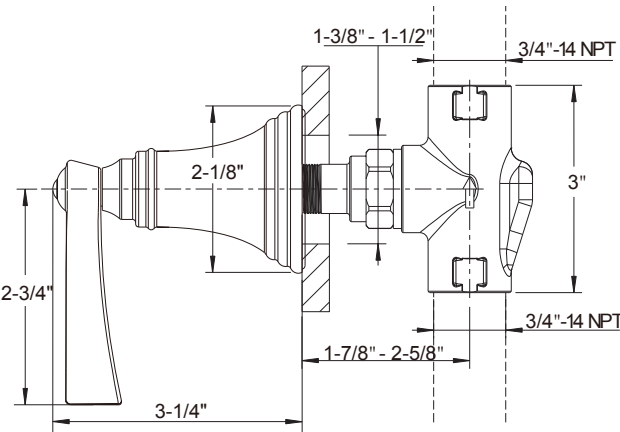

BEREA DUAL-CONTROL THERMOSTATIC VALVE TRIM WITH VOLUME CONTROL

Single integrated volume control for 1 water outlet

Required rough features Vernet thermostatic cartridge and Flühs volume control cartridge

The thermostatic valve senses and controls the actual water temperature and blends hot water with cold water to ensure constant, safe temperatures, preventing scalding.

Integral shut-off return valve with filters to prevent cross flow

Flow rate: 10-12 GPM at 45 PSI

Required rough sold separately: TH1-RGH

- Polished Chrome 11-19-T-PC
- Polished Nickel 11-19-T-PN
- Satin Nickel 11-19-T-SN



REQUIRED ROUGH



Dual-control thermostatic valve rough

TH1-RGH

See page 383 for detailed information

1 FUNCTION

- Volume control
- Temperature

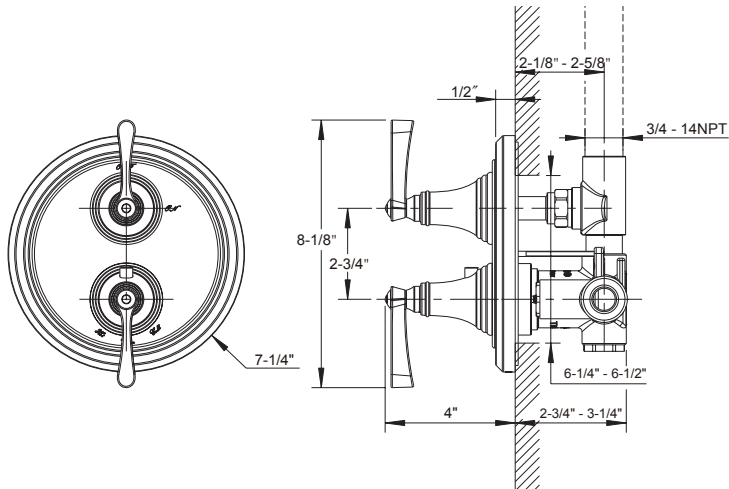

BEREA DUAL-CONTROL THERMOSTATIC VALVE TRIM WITH VOLUME CONTROL AND DIVERTER

Integrated volume control/diverter for 2 water outlets

Required rough features Vernet thermostatic cartridge

The thermostatic valve senses and controls the actual water temperature and blends hot water with cold water to ensure constant, safe temperatures, preventing scalding.

Integral shut-off return valve with filters to prevent cross flow

Flow rate: 12 GPM at 45 PSI

Required rough sold separately: TH2-RGH

- Polished Chrome 11-20-T-PC
- Polished Nickel 11-20-T-PN
- Satin Nickel 11-20-T-SN



REQUIRED ROUGH



Dual-control thermostatic valve rough

TH2-RGH

See page 384 for detailed information

2 FUNCTIONS, NON-SHARED

- Volume control / two-way diverter
- Temperature

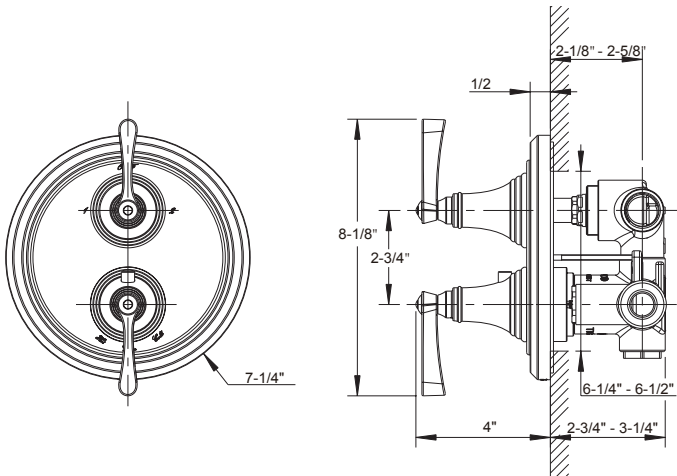

BEREA PRESSURE-BALANCE VALVE TRIM

- One water outlet
- Kerox pressure-balance cartridge
- Pressure-balance cartridge maintains constant temperature in response to changes to hot and cold supply
- Flow rate: 3-5 GPM at 45 PSI
- Required rough sold separately: PBS-RGH

Polished Chrome	11-15P-T-PC
Polished Nickel	11-15P-T-PN
Satin Nickel	11-15P-T-SN



REQUIRED ROUGH



Pressure-balance shower valve rough

PBS-RGH

See page 386 for detailed information

2 FUNCTIONS, NON-SHARED

- Two-way diverter
- Temperature

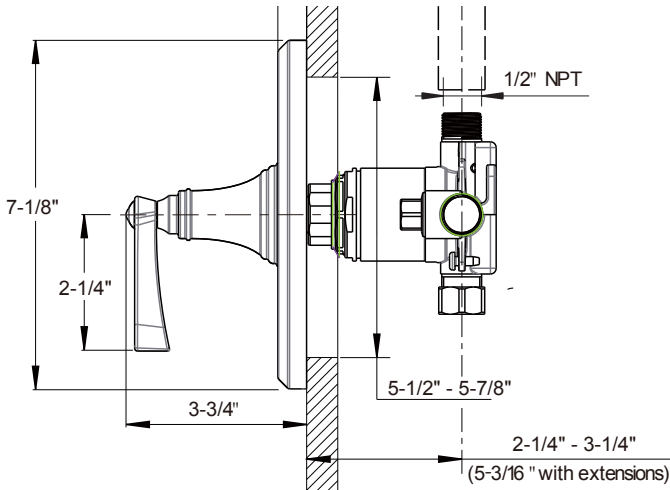

BEREA PRESSURE-BALANCE VALVE WITH DIVERTER TRIM

- Two water outlets
- Diverter alternates water flow between 2 outlets: tub spout/shower head, tub spout/handshower or shower head/handshower
- Kerox pressure-balance cartridge
- Pressure-balance cartridge maintains constant temperature in response to changes to hot and cold supply
- Flow rate: 3-5 GPM at 45 PSI
- Required rough sold separately: PBTS-RGH

Polished Chrome	11-14P-T-PC
Polished Nickel	11-14P-T-PN
Satin Nickel	11-14P-T-SN



REQUIRED ROUGH



Pressure-balance shower valve with diverter rough

PBTS-RGH

See page 387 for detailed information

2 FUNCTIONS, NON-SHARED

- Two-way diverter
- Temperature

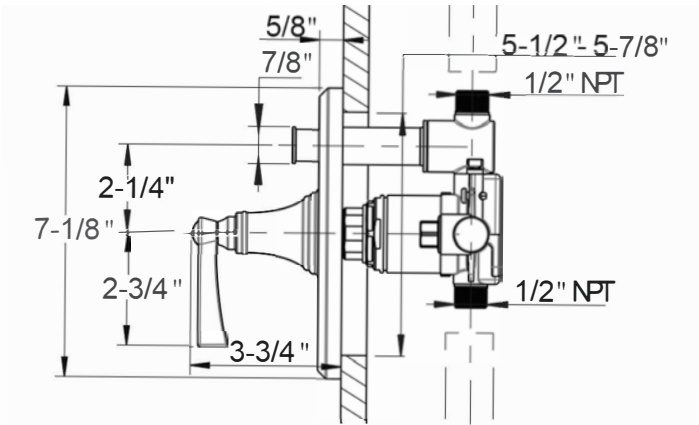

BEREA PRESSURE-BALANCE SHOWER SET TRIM

- Set includes pressure-balance shower valve trim with lever handle and shower head with arm and flange
- Shower head features three spray functions: rain, aerated jet and massage
- Shower head flow rate: 1.75 or 2.0 GPM
- Kerox pressure-balance cartridge
- Pressure-balance cartridge maintains constant temperature in response to changes to hot and cold supply
- Rough flow rate: 3-5 GPM at 45 PSI
- Required rough sold separately: PBS-RGH

- With 1.75 GPM shower head
- Polished Chrome 11-15-175-T-PC
 - Polished Nickel 11-15-175-T-PN
 - Satin Nickel 11-15-175-T-SN
- With 2.0 GPM shower head
- Polished Chrome 11-15-T-PC
 - Polished Nickel 11-15-T-PN
 - Satin Nickel 11-15-T-SN

REQUIRED ROUGH



Pressure-balance shower valve rough

PBS-RGH

See page 386 for detailed information

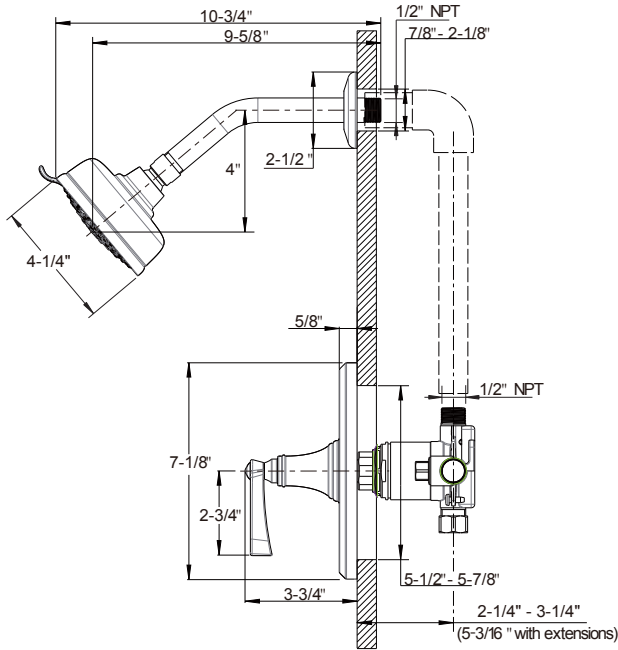

BEREA PRESSURE-BALANCE TUB AND SHOWER SET TRIM

- Set includes pressure-balance shower valve with diverter trim with lever handle, shower head with arm and flange and wall tub spout
- Shower head features three spray functions: rain, aerated jet and massage
- Shower head flow rate: 1.75 or 2.0 GPM
- Kerox pressure-balance cartridge
- Pressure-balance cartridge maintains constant temperature in response to changes to hot and cold supply
- Rough flow rate: 3-5 GPM at 45 PSI
- Required rough sold separately: PBTS-RGH

- With 1.75 GPM shower head
- Polished Chrome 11-14-175-T-PC
 - Polished Nickel 11-14-175-T-PN
 - Satin Nickel 11-14-175-T-SN
- With 2.0 GPM shower head
- Polished Chrome 11-14-T-PC
 - Polished Nickel 11-14-T-PN
 - Satin Nickel 11-14-T-SN

REQUIRED ROUGH



Pressure-balance shower valve with diverter rough

PBTS-RGH

See page 387 for detailed information

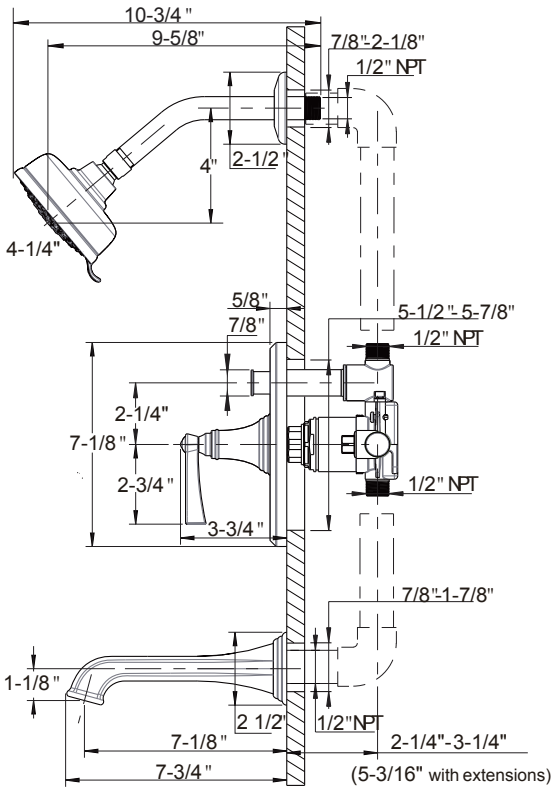

BEREA SHOWER HEAD WITH ARM AND FLANGE

- Three spray functions - rain, aerated jet and massage
- 4-1/4" diameter
- EasyClean anti-limescale nozzles
- Head and arm and flange sold separately
- Flow rate: 1.75 or 2.0 GPM
- Inlet connection: 1/2" NPT

1.75 GPM	
Polished Chrome	11-22-PC
Polished Nickel	11-22-PN
Satin Nickel	11-22-SN

2.0 GPM	
Polished Chrome	11-21-PC
Polished Nickel	11-21-PN
Satin Nickel	11-21-SN

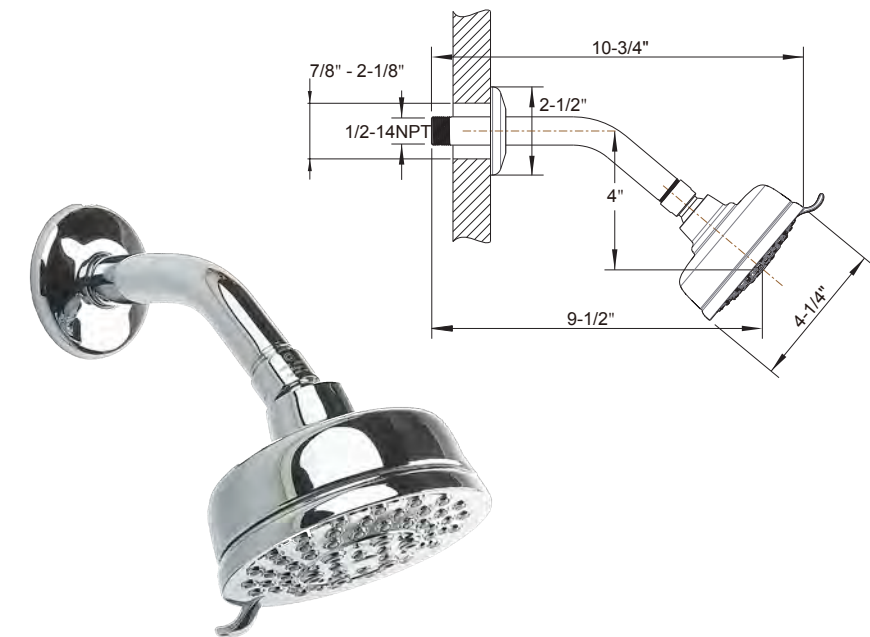

BEREA HANDSHOWER RAIL SET

- Set includes handshower, hose, slide rail and wall outlet
- 1.75 GPM model- Tri-function spray: rain, aerated jet, and massage
- 2.5 GPM model- Dual-function spray: rain and massage
- Handshower features EasyClean anti-limescale nozzles
- Handshower includes vacuum breaker and flow restrictor
- 26" adjustable bar with bracket
- Flow rate: 1.75 or 2.5 GPM
- Inlet connection: 1/2" NPT or 3/4" NPT (adapter included)

With 1.75 GPM handshower	
Polished Chrome	11-30-PC
Polished Nickel	11-30-PN
Satin Nickel	11-30-SN

Note: See page 287 for 1.75 GPM handshower supplied with this set.

With 2.5 GPM handshower	
Polished Chrome	11-31-PC
Polished Nickel	11-31-PN
Satin Nickel	11-31-SN

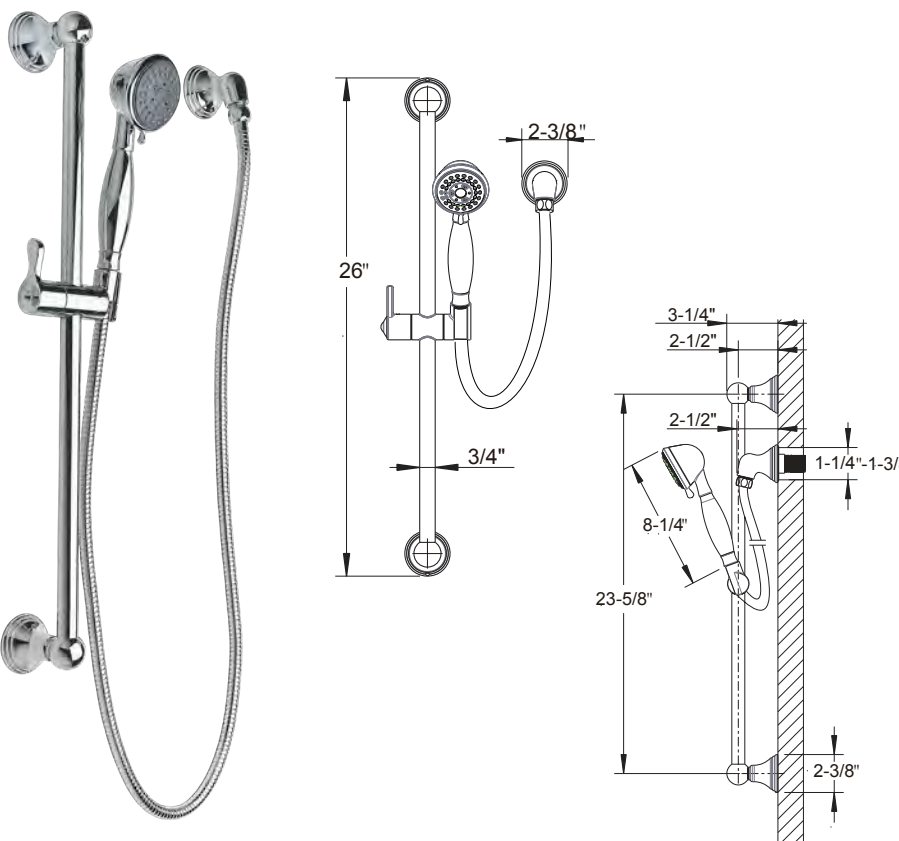

Bera Shower Head with Arm and Flange
in Polished Nickel (11-21-PN / 11-22-PN)

BEREA WALL TUB SPOUT

Solid brass
Spout reach: 7-1/8"
Inlet connection: 1/2" NPT

- Polished Chrome 11-WTS-PC
- Polished Nickel 11-WTS-PN
- Satin Nickel 11-WTS-SN



COVER PLATE

4" centerset cover plate

- Polished Chrome 9Q1169CP-PC
- Polished Nickel 9Q1169RN-PN
- Satin Nickel 9Q1169AP-SN

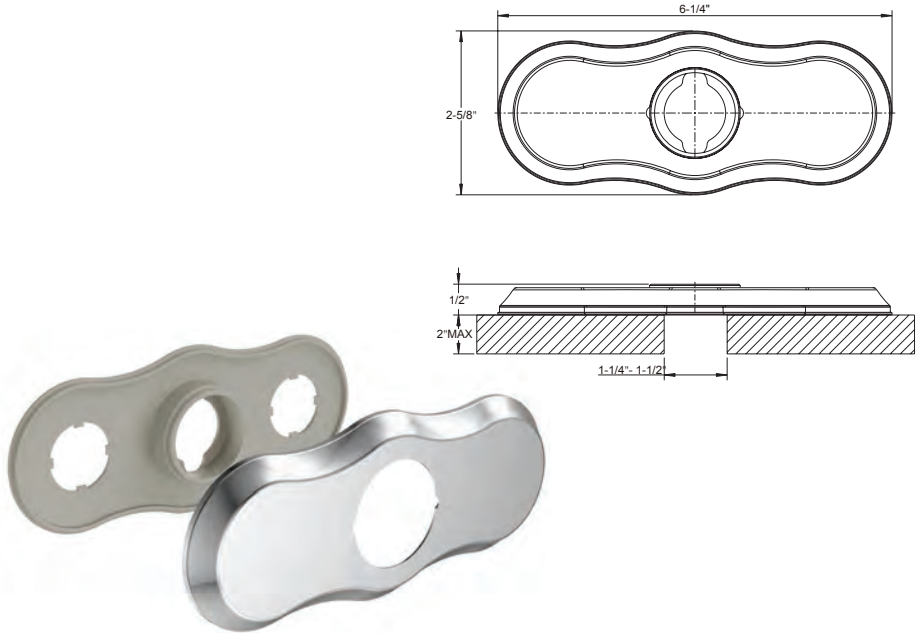

BEREA PAPER HOLDER / TOWEL RING

- Polished Chrome 11-58-PC
- Polished Nickel 11-58-PN
- Satin Nickel 11-58-SN



BEREA ROBE HOOK

- Polished Chrome 11-51-PC
- Polished Nickel 11-51-PN
- Satin Nickel 11-51-SN



BEREA 18" TOWEL BAR

- Polished Chrome 11-65-PC
- Polished Nickel 11-65-PN
- Satin Nickel 11-65-SN



BEREA 24" TOWEL BAR

- Polished Chrome 11-66-PC
- Polished Nickel 11-66-PN
- Satin Nickel 11-66-SN





Berea Dual-control Thermostatic Valve with
Volume Control in Polished Nickel (11-19-T-PN)



Berea Shower Head with Arm and Flange in
Polished Nickel (11-21-PN / 11-21-PN)



Berea Widespread Basin Faucet in Polished Nickel (11-08-PN)
Classic 25" Basin (US-B153TH)



Berea Paper Holder in Polished Nickel
(11-58-PN)



Arcade 36" Pedestal Basin
(US-ARC9003TH, US-ARC1)
Berea Widespread Basin Faucet in Polished Chrome
(11-58-PC)
Berea Paper Holder in Polished Chrome
(11-58-PC)
Berea 24" Towel Bar in Polished Chrome
(11-65-PC)



LEYDEN

NATURE'S BEAUTY AND
POWER INTERPRETED

With bold footings and a tapered design, Leyden expresses the majesty of water and light, movement and reflection. Strong yet simple, Leyden speaks to your aptitude and agility for style and functionality.



AVAILABLE FINISHES

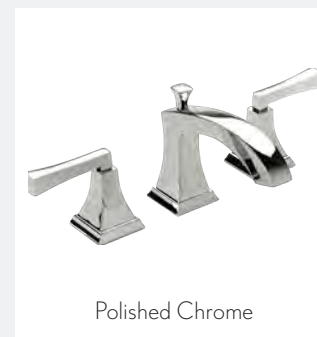

Polished Chrome



Polished Nickel



Satin Nickel

HANDLE OPTIONS



Cross Handle



Lever Handle

LEYDEN SINGLE-HOLE BASIN FAUCET

Solid brass construction	Polished Chrome	14-01-PC
Kerox ceramic disc cartridge	Polished Nickel	14-01-PN
Push drain assembly included	Satin Nickel	14-01-SN
Spout reach: 4-1/2"		
Spout swivel: No		
4" cover plate available (sold separately)		

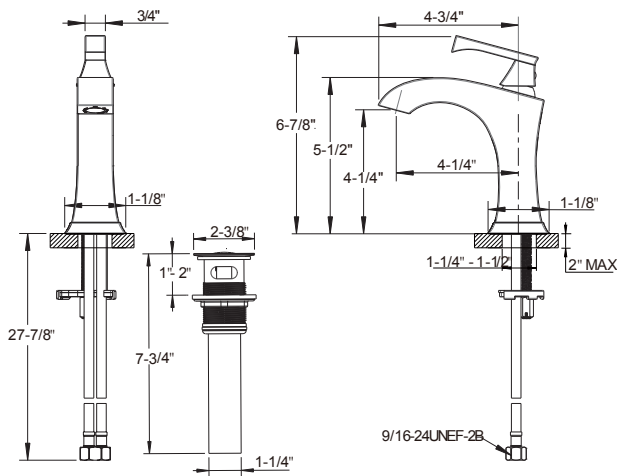

LEYDEN WIDESPREAD BASIN FAUCET

Solid brass construction	Flühs quarter-turn ceramic disc cartridges
Push drain assembly included	
Spout reach: 5-1/2"	
Spout swivel: No	

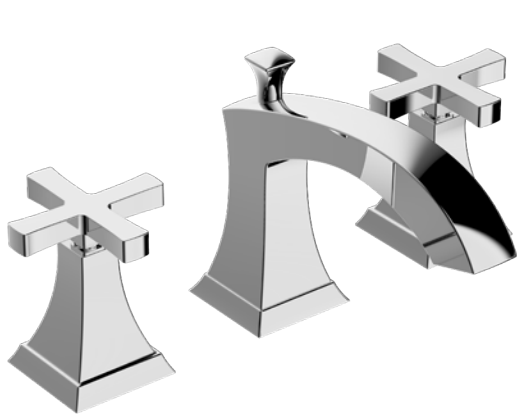

Cross Handle	
Polished Chrome	14X-08-PC
Polished Nickel	14X-08-PN
Satin Nickel	14X-08-SN

Cross Handles

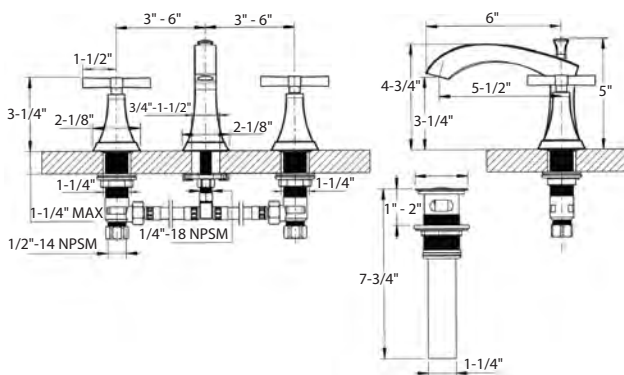

Lever Handle	
Polished Chrome	14-08-PC
Polished Nickel	14-08-PN
Satin Nickel	14-08-SN

Lever Handles

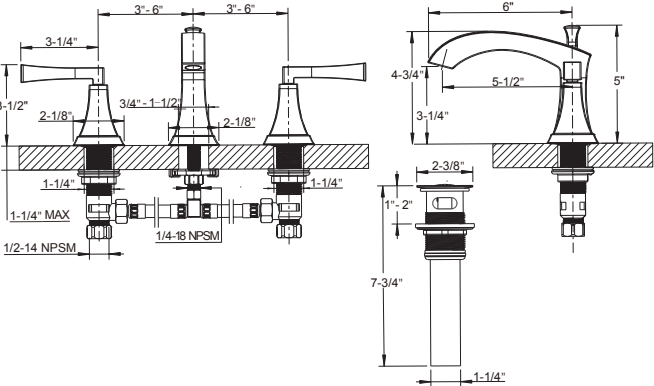

LEYDEN DECK TUB FAUCET WITH HANDSHOWER TRIM

- Solid brass construction
- Flühs quarter-turn ceramic disc cartridges
- Single-function handshower with vacuum breaker and 60" hose
- Spout reach: 9"
- Spout swivel: No
- Tub filler flow rate: 11 GPM
- Handshower flow rate: 1.75 or 2.5 GPM
- Required rough sold separately: DTHS-R-RGH

REQUIRED ROUGH



Deck tub set with handshower rough

DTHS-R-RGH

See page 389 for detailed information



- Cross Handle
- With 1.75 GPM handshower
- | | |
|-----------------|-----------------|
| Polished Chrome | 14X-03-T-175-PC |
| Polished Nickel | 14X-03-T-175-PN |
| Satin Nickel | 14X-03-T-175-SN |
- Note: See page 287 for 1.75 GPM handshower supplied with this set.

- With 2.5 GPM handshower
- | | |
|-----------------|-------------|
| Polished Chrome | 14X-03-T-PC |
| Polished Nickel | 14X-03-T-PN |
| Satin Nickel | 14X-03-T-SN |

Cross Handles

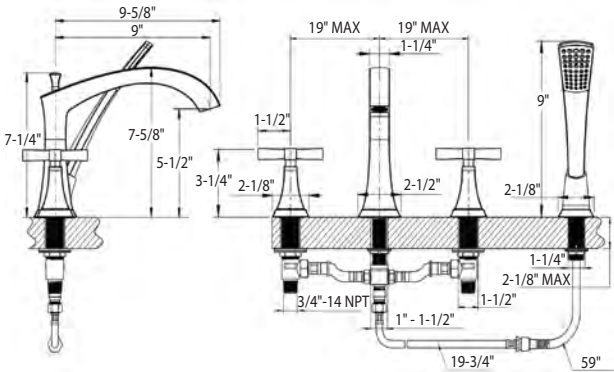

- Lever Handle
- With 1.75 GPM handshower
- | | |
|-----------------|----------------|
| Polished Chrome | 14-03-T-175-PC |
| Polished Nickel | 14-03-T-175-PN |
| Satin Nickel | 14-03-T-175-SN |
- Note: See page 287 for 1.75 GPM handshower supplied with this set.

- With 2.5 GPM handshower
- | | |
|-----------------|------------|
| Polished Chrome | 14-03-T-PC |
| Polished Nickel | 14-03-T-PN |
| Satin Nickel | 14-03-T-SN |

Lever Handles

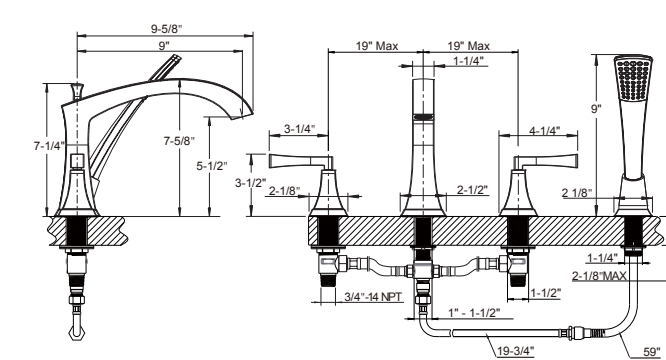

LEYDEN FLOOR-MOUNT TUB FILLER WITH HANDSHOWER

- Solid brass construction
- Kerox ceramic disc cartridge
- Single-function handshower with vacuum breaker and 60" hose
- Spout reach: 8-1/2"
- Height to spout: 30-1/2" - 32-3/4"
- Spout swivel: No
- Tub filler flow rate: 6 GPM
- Handshower flow rate: 1.75 or 2.5 GPM
- Rough included

- With 1.75 GPM handshower
- | | |
|-----------------|--------------|
| Polished Chrome | 14-05-175-PC |
| Polished Nickel | 14-05-175-PN |
| Satin Nickel | 14-05-175-SN |
- Note: See page 287 for 1.75 GPM handshower supplied with this set.

- With 2.5 GPM handshower
- | | |
|-----------------|----------|
| Polished Chrome | 14-05-PC |
| Polished Nickel | 14-05-PN |
| Satin Nickel | 14-05-SN |

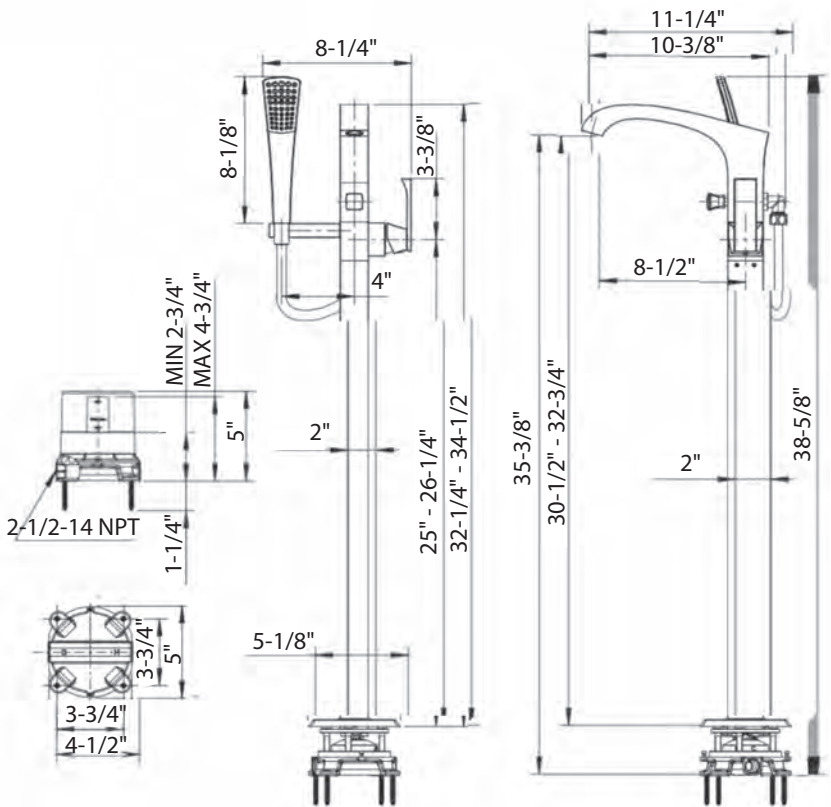

LEYDEN THERMOSTATIC VALVE TRIM

Temperature control only; volume control(s) sold separately

Required rough features Vernet thermostatic cartridge

The thermostatic valve senses and controls the actual water temperature and blends hot water with cold water to ensure constant, safe temperatures, preventing scalding.

Integral shut-off return valve with filters to prevent cross flow

Flow rate: 12 GPM at 45 PSI

Required rough sold separately: TH-RGH

REQUIRED ROUGH



3/4" thermostatic valve rough

TH-RGH

See page 385 for detailed information

TEMPERATURE CONTROL ONLY

This valve is a mixer only and requires separate volume control(s).

See page 373 for detailed information



Cross Handle

- Polished Chrome 14X-16-T-PC
- Polished Nickel 14X-16-T-PN
- Satin Nickel 14X-16-T-SN



Lever Handle

- Polished Chrome 14-16-T-PC
- Polished Nickel 14-16-T-PN
- Satin Nickel 14-16-T-SN

Cross Handles

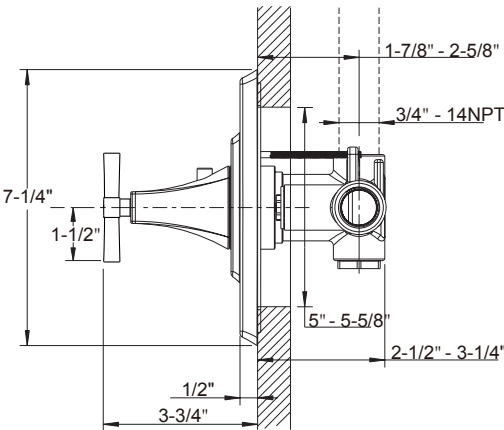

Lever Handles

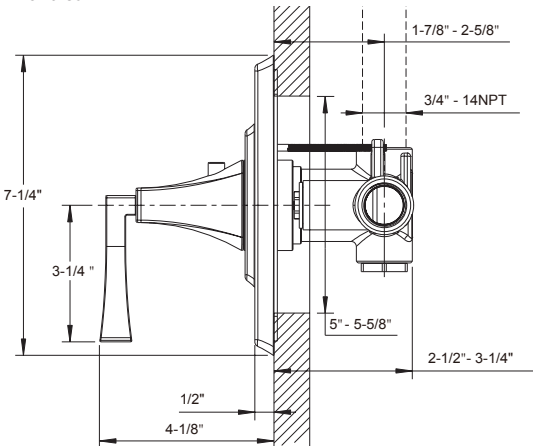

LEYDEN VOLUME CONTROL AND DIVERTER TRIM

Trim is compatible with roughs for the volume control, two-way and three-way diverters.

Volume control controls on/off and volume functions for a single component in a shower system

Diverter alternates water flow between two or three water outlets

Volume control features Flühs quarter-turn ceramic disc cartridge

Diverters feature Kerox diverter cartridge

Required rough (sold separately):

- VC-RGH - Volume control
- DIV-RGH - Two-way diverter
- 3DV-RGH - Three-way diverter

REQUIRED ROUGH



3/4" volume control rough

VC-RGH



Two-way diverter rough

DIV-RGH



Three-way diverter rough

3DV-RGH
See page 388 for detailed information

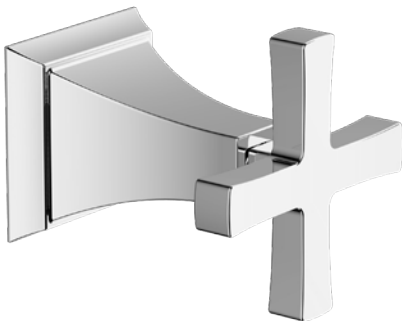

Cross Handle

- Polished Chrome 14X-17-T-PC
- Polished Nickel 14X-17-T-PN
- Satin Nickel 14X-17-T-SN



Lever Handle

- Polished Chrome 14-17-T-PC
- Polished Nickel 14-17-T-PN
- Satin Nickel 14-17-T-SN

Cross Handles

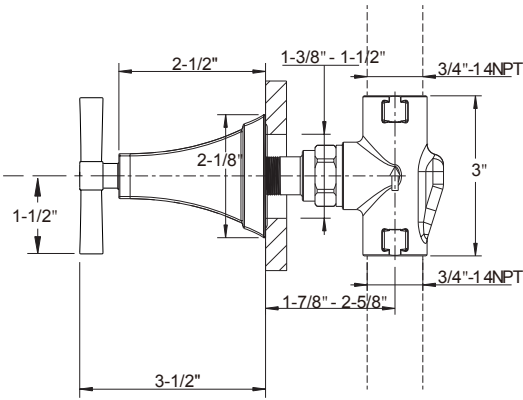

Lever Handles

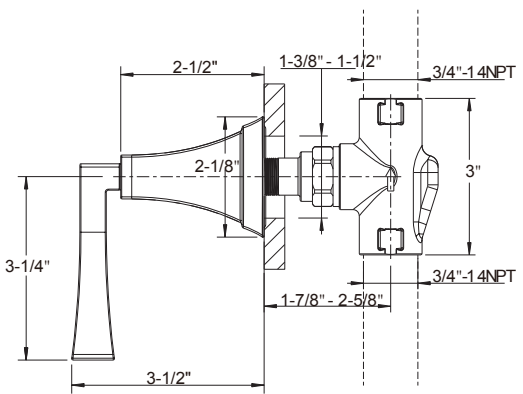

LEYDEN DUAL-CONTROL THERMOSTATIC VALVE TRIM WITH VOLUME CONTROL

Single integrated volume control for 1 water outlet
Required rough features Vernet thermostatic cartridge and Flühs volume control cartridge
The thermostatic valve senses and controls the actual water temperature and blends hot water with cold water to ensure constant, safe temperatures, preventing scalding.

Integral shut-off return valve with filters to prevent cross flow
Flow rate: 10-12 GPM at 45 PSI
Required rough sold separately: TH1-RGH

REQUIRED ROUGH



Dual-control thermostatic valve rough
TH1-RGH
See page 383 for detailed information

1 FUNCTION

- Volume control
- Temperature

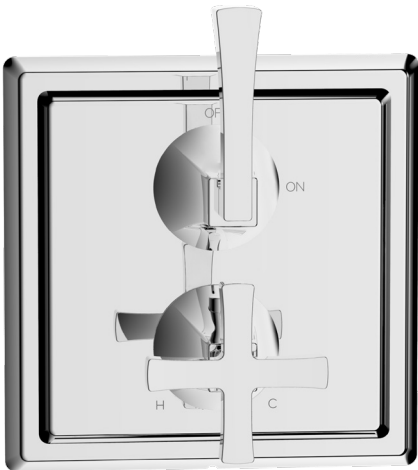

Cross Handle
Polished Chrome **14X-19-T-PC**
Polished Nickel **14X-19-T-PN**
Satin Nickel **14X-19-T-SN**

Lever Handle
Polished Chrome **14-19-T-PC**
Polished Nickel **14-19-T-PN**
Satin Nickel **14-19-T-SN**

Cross Handles

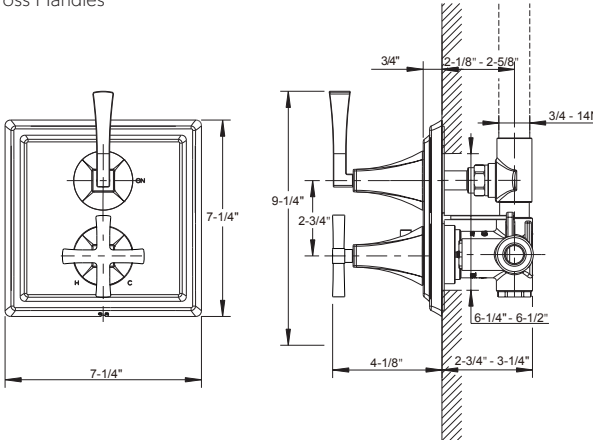

Lever Handles

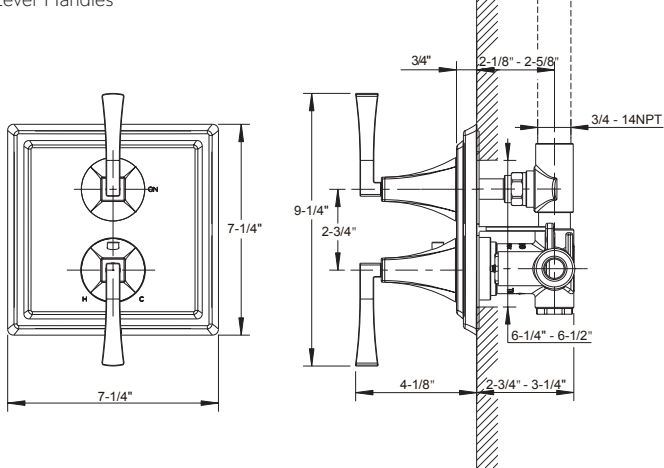

LEYDEN DUAL-CONTROL THERMOSTATIC VALVE TRIM WITH VOLUME CONTROL AND DIVERTER

Integrated volume control/diverter for 2 water outlets
Required rough features Vernet thermostatic cartridge
The thermostatic valve senses and controls the actual water temperature and blends hot water with cold water to ensure constant, safe temperatures, preventing scalding.

cross flow
Flow rate: 12 GPM at 45 PSI
Required rough sold separately: TH2-RGH

REQUIRED ROUGH



Dual-control thermostatic valve rough
TH2-RGH
See page 384 for detailed information

2 FUNCTIONS, NON-SHARED

- Volume control / two-way diverter
- Temperature

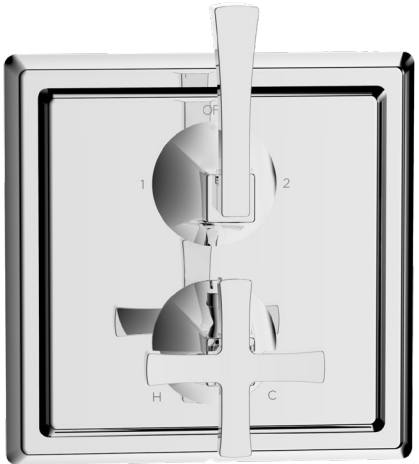

Cross Handle
Polished Chrome **14X-20-T-PC**
Polished Nickel **14X-20-T-PN**
Satin Nickel **14X-20-T-SN**

Lever Handle
Polished Chrome **14-20-T-PC**
Polished Nickel **14-20-T-PN**
Satin Nickel **14-20-T-SN**

Cross Handles

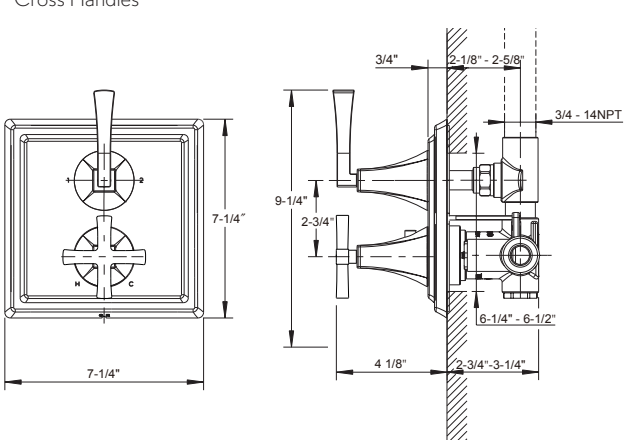

Lever Handles

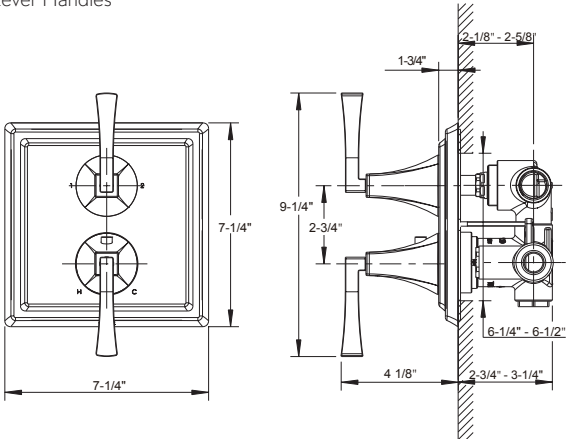

LEYDEN PRESSURE-BALANCE VALVE TRIM

- One water outlet
- Kerox pressure-balance cartridge
- Pressure-balance cartridge maintains constant temperature in response to changes to hot and cold supply
- Flow rate: 3-5 GPM at 45 PSI
- Required rough sold separately: PBS-RGH



Cross Handle

- Polished Chrome 14X-15P-T-PC
- Polished Nickel 14X-15P-T-PN
- Satin Nickel 14X-15P-T-SN

Lever Handle

- Polished Chrome 14-15P-T-PC
- Polished Nickel 14-15P-T-PN
- Satin Nickel 14-15P-T-SN

REQUIRED ROUGH



Pressure-balance shower valve rough

PBS-RGH

See page 386 for detailed information

1FUNCTION

with temperature control

Cross Handles

Lever Handles

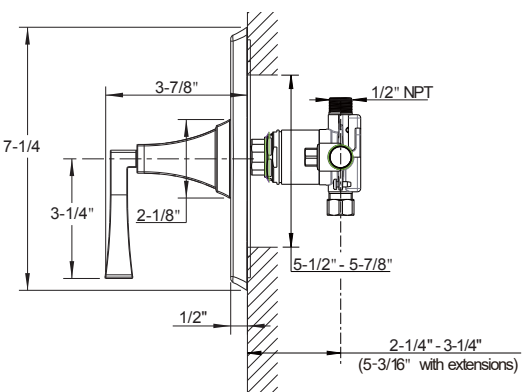
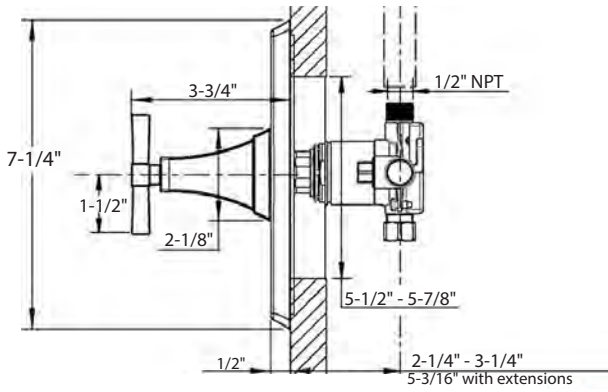

LEYDEN PRESSURE-BALANCE VALVE WITH DIVERTER TRIM

- Two water outlets
- Diverter alternates water flow between 2 outlets: tub spout/shower head, tub spout/handshower or shower head/handshower
- Kerox pressure-balance cartridge
- Pressure-balance cartridge maintains constant temperature in response to changes to hot and cold supply
- Flow rate: 3-5 GPM at 45 PSI
- Required rough sold separately: PBTS-RGH



Cross Handle

- Polished Chrome 14X-14P-T-PC
- Polished Nickel 14X-14P-T-PN
- Satin Nickel 14X-14P-T-SN

Lever Handle

- Polished Chrome 14-14P-T-PC
- Polished Nickel 14-14P-T-PN
- Satin Nickel 14-14P-T-SN

REQUIRED ROUGH



Pressure-balance shower valve with diverter rough

PBTS-RGH

See page 387 for detailed information

2 FUNCTIONS, NON-SHARED

- Two-way diverter
- Temperature

Cross Handles

Lever Handles

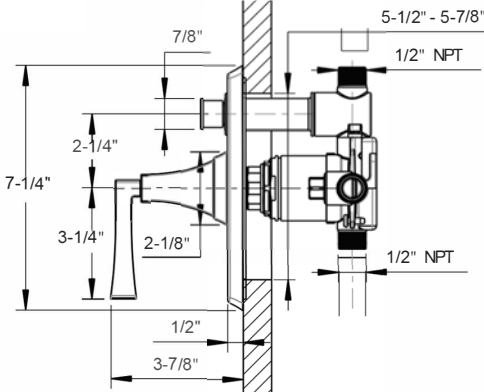
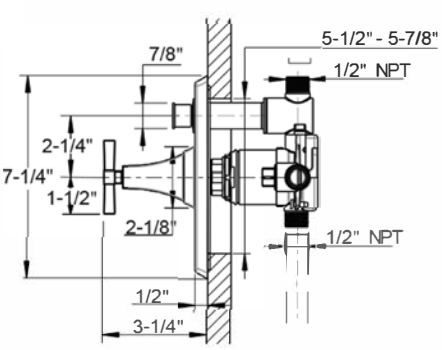

LEYDEN PRESSURE-BALANCE SHOWER SET TRIM

Set includes pressure-balance shower valve trim with lever handle and shower head with arm and flange

Shower head features three spray functions: rain, aerated jet and massage

Shower head flow rate: 1.75 or 2.0 GPM

Kerox pressure-balance cartridge

Pressure-balance cartridge maintains constant temperature in response to changes to hot and cold supply

Rough flow rate: 3-5 GPM at 45 PSI

Required rough sold separately: PBS-RGH

REQUIRED ROUGH



Pressure-balance shower valve rough

PBS-RGH

See page 386 for detailed information



Cross Handle
With 1.75 GPM shower head

Polished Chrome	14X-15-175-T-PC
Polished Nickel	14X-15-175-T-PN
Satin Nickel	14X-15-175-T-SN

With 2.0 GPM shower head

Polished Chrome	14X-15-T-PC
Polished Nickel	14X-15-T-PN
Satin Nickel	14X-15-T-SN

Lever Handle
With 1.75 GPM shower head

Polished Chrome	14-15-175-T-PC
Polished Nickel	14-15-175-T-PN
Satin Nickel	14-15-175-T-SN

With 2.0 GPM shower head

Polished Chrome	14-15-T-PC
Polished Nickel	14-15-T-PN
Satin Nickel	14-15-T-SN

Cross Handles

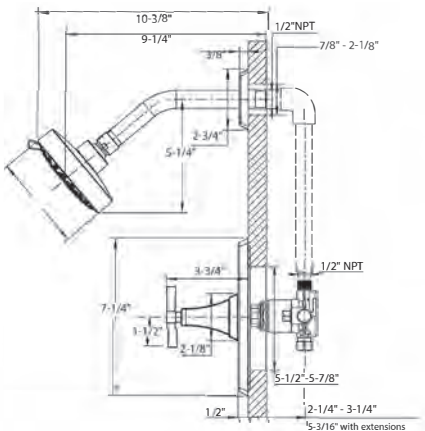

Lever Handles

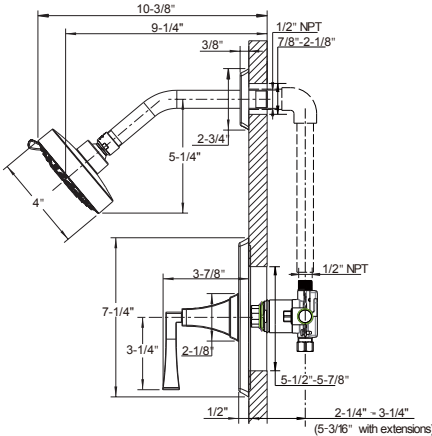

LEYDEN PRESSURE-BALANCE TUB AND SHOWER SET TRIM

Set includes pressure-balance shower valve with diverter trim with lever handle, shower head with arm and flange and wall tub spout

Shower head features three spray functions: rain, aerated jet and massage

Shower head flow rate: 1.75 or 2.0 GPM

Kerox pressure-balance cartridge

Pressure-balance cartridge maintains constant temperature in response to changes to hot and cold supply

Rough flow rate: 3-5 GPM at 45 PSI

Required rough sold separately: PBTS-RGH

REQUIRED ROUGH



Pressure-balance shower valve with diverter rough

PBTS-RGH

See page 387 for detailed information

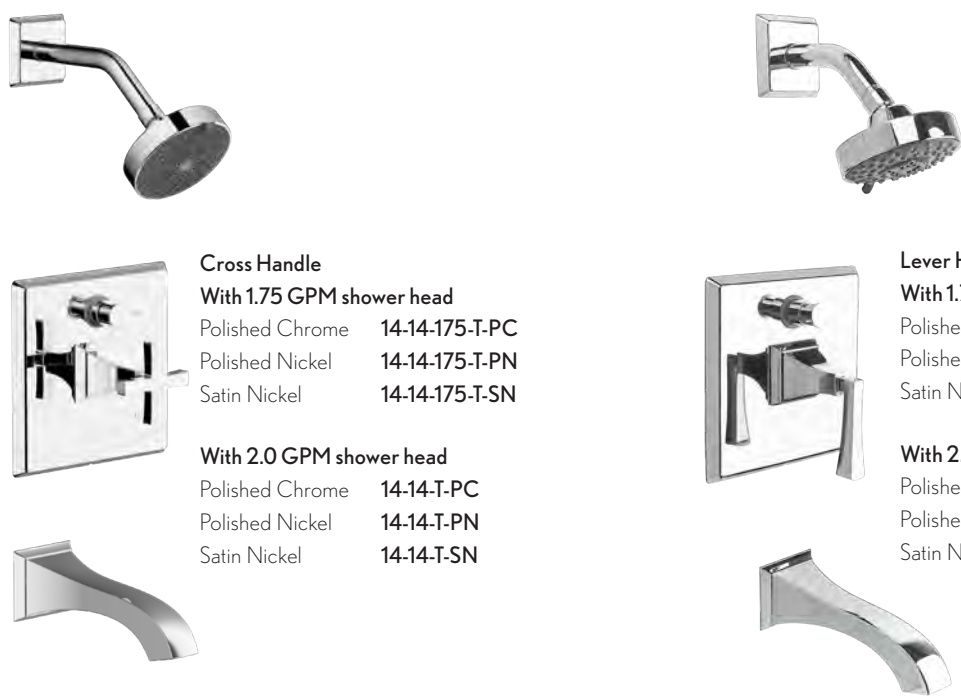

Cross Handle
With 1.75 GPM shower head

Polished Chrome	14-14-175-T-PC
Polished Nickel	14-14-175-T-PN
Satin Nickel	14-14-175-T-SN

With 2.0 GPM shower head

Polished Chrome	14-14-T-PC
Polished Nickel	14-14-T-PN
Satin Nickel	14-14-T-SN

Lever Handle
With 1.75 GPM shower head

Polished Chrome	14-14-175-T-PC
Polished Nickel	14-14-175-T-PN
Satin Nickel	14-14-175-T-SN

With 2.0 GPM shower head

Polished Chrome	14-14-T-PC
Polished Nickel	14-14-T-PN
Satin Nickel	14-14-T-SN

Cross Handles

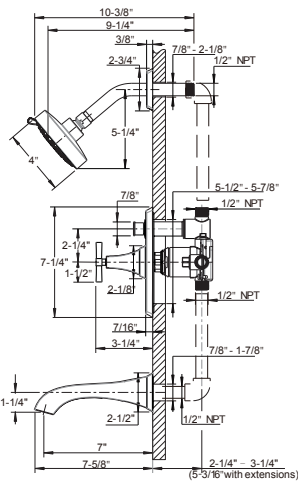

Lever Handles

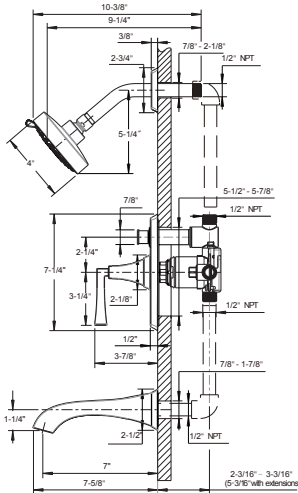

LEYDEN SHOWER HEAD WITH ARM AND FLANGE

Three spray functions - rain, aerated jet and massage
4" diameter
EasyClean anti-limescale nozzles
Head and arm and flange sold separately
Flow rate: 1.75 or 2.0 GPM
Inlet connection: 1/2" NPT

- 1.75 GPM

Polished Chrome 14-22-PC
Polished Nickel 14-22-PN
Satin Nickel 14-22-SN
- 2.0 GPM

Polished Chrome 14-21-PC
Polished Nickel 14-21-PN
Satin Nickel 14-21-SN

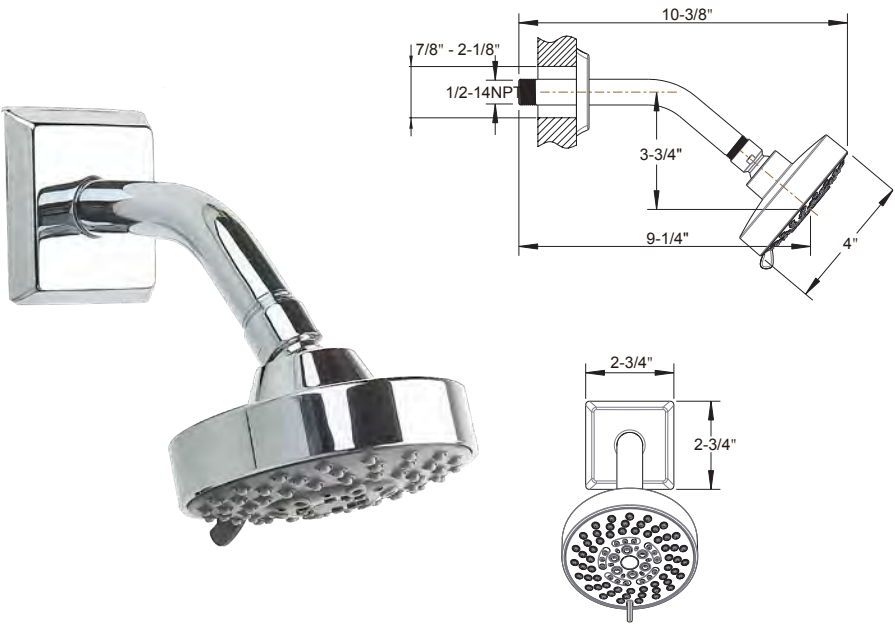

LEYDEN HANDSHOWER RAIL SET

Set includes handshower, hose, slide rail and wall outlet
Single-function spray: rain
Handshower features EasyClean anti-limescale nozzles
Handshower includes vacuum breaker and flow restrictor
25-1/2" adjustable bar with bracket
Flow rate: 1.75 or 2.5 GPM
Inlet connection: 1/2" NPT or 3/4" NPT (adapter included)

- With 1.75 GPM handshower

Polished Chrome 14-30-PC
Polished Nickel 14-30-PN
Satin Nickel 14-30-SN

Note: See page 287 for 1.75 GPM handshower supplied with this set.
- With 2.5 GPM handshower

Polished Chrome 14-31-PC
Polished Nickel 14-31-PN
Satin Nickel 14-31-SN

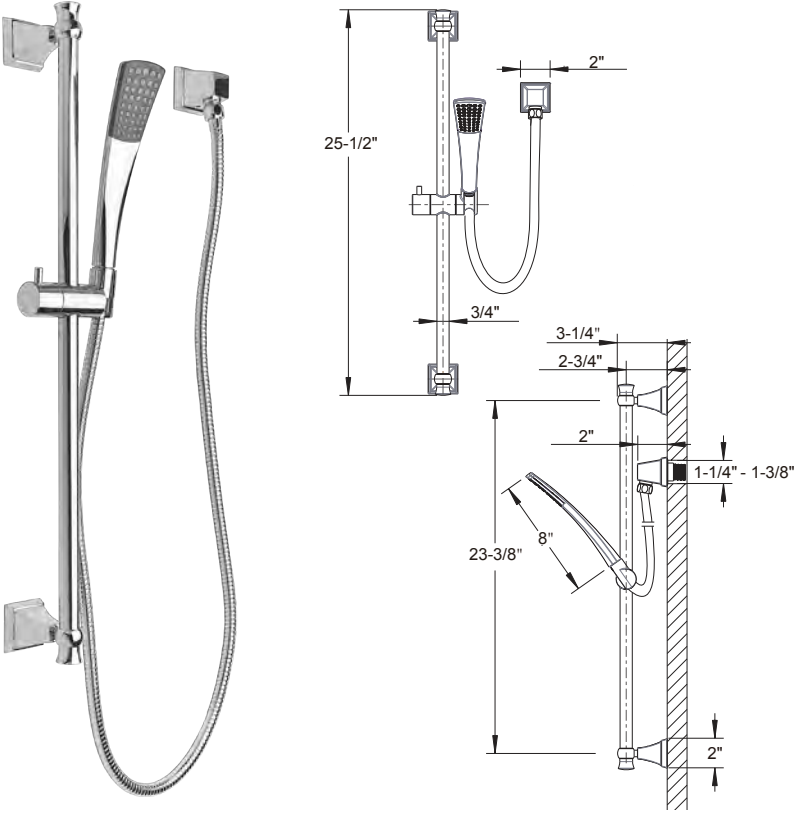

LEYDEN HANDSHOWER AND HOSE

Single function spray
Handshower features EasyClean anti-limescale nozzles
Handshower includes vacuum breaker and flow restrictor
Maximum flow rate: 1.75 or 2.5 GPM



- 14-37

With 1.75 GPM handshower

Polished Chrome 14-37-PC
Polished Nickel 14-37-PN
Satin Nickel 14-37-SN
- 14-38

With 2.5 GPM handshower

Polished Chrome 14-38-PC
Polished Nickel 14-38-PN
Satin Nickel 14-38-SN
- 14-38

Hose

Polished Chrome 9Q242500CP
Polished Nickel 9Q242500RN
Satin Nickel 9Q242500AP

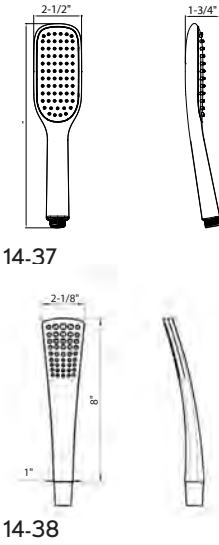

LEYDEN WALL BRACKET WITH OUTLET

Inlet connection size: 1/2" NPT

- Polished Chrome 14-35-PC
- Polished Nickel 14-35-PN
- Satin Nickel 14-35-SN

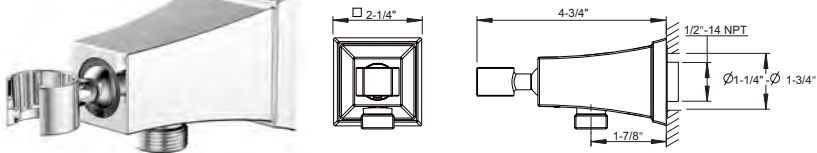

LEYDEN WALL TUB SPOUT

Solid brass
Spout reach: 7"
Inlet connection: 1/2" NPT

- Polished Chrome 14-WTS-PC
- Polished Nickel 14-WTS-PN
- Satin Nickel 14-WTS-SN

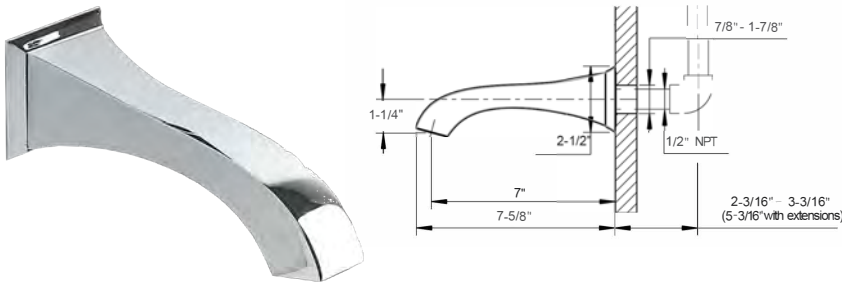

COVER PLATE

4" centerset cover plate

- Polished Chrome 9Q1170CP-PC
- Polished Nickel 9Q1170RN-PN
- Satin Nickel 9Q1170AP-SN

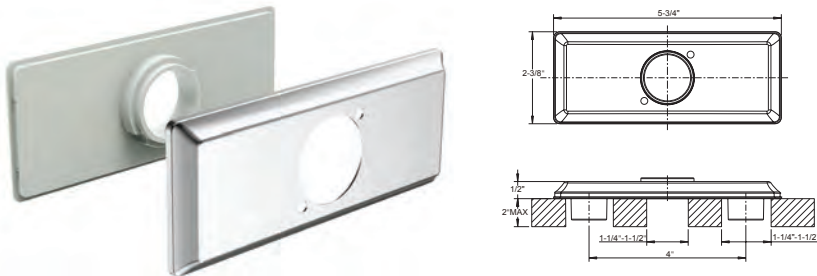

LEYDEN PAPER HOLDER / TOWEL RING

- Polished Chrome 14-58-PC
- Polished Nickel 14-58-PN
- Satin Nickel 14-58-SN



LEYDEN ROBE HOOK

- Polished Chrome 14-51-PC
- Polished Nickel 14-51-PN
- Satin Nickel 14-51-SN

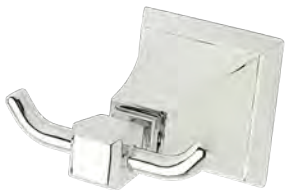

LEYDEN 18" TOWEL BAR

- Polished Chrome 14-65-PC
- Polished Nickel 14-65-PN
- Satin Nickel 14-65-SN



LEYDEN 24" TOWEL BAR

- Polished Chrome 14-66-PC
- Polished Nickel 14-66-PN
- Satin Nickel 14-66-SN





Leyden Widespread Basin Faucet with Cross Handles
in Polished Chrome (14X-08-PC)



Leyden Floor-mount Tub Filler in Satin Nickel (14-05-SN)
Vicenza Bathtub (US-N7DCS/US-N6DCS)



Leyden Handshower Rail Set
in Polished Chrome (14-31-PC)



Leyden Floor-mount Tub Filler in Polished Chrome (14-05-PC)
Sontuoso Bathtub (US-N8ECS)



DARBY

CLASSIC MEETS ART DECO IN A
STATEMENT OF DISTINCTIVE LUXURY

Inspired by the columns of early-Renaissance concert harps, Darby's solid, barrel-shaped form and clean fluid lines echo Old World elegance with contemporary sophistication.

AVAILABLE FINISHES

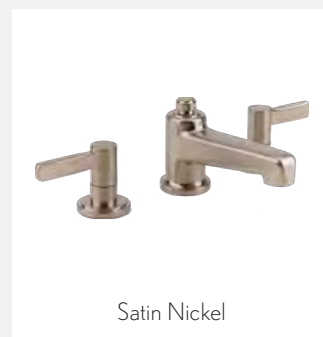
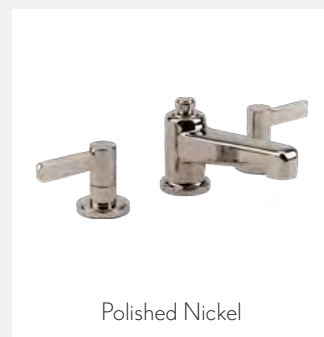
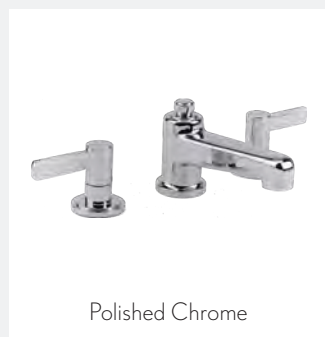

Darby Floor-mount Tub Filler in Polished Chrome (15-05-PC)
Palermo Petite Bathtub (US-N4CCS)

DARBY SINGLE-HOLE BASIN FAUCET

Solid brass construction	Polished Chrome	15-01-PC
Kerox ceramic disc cartridge	Polished Nickel	15-01-PN
Push drain assembly included	Satin Nickel	15-01-SN
Spout reach: 5-1/2"		
Spout swivel: No		
4" cover plate available (sold separately)		

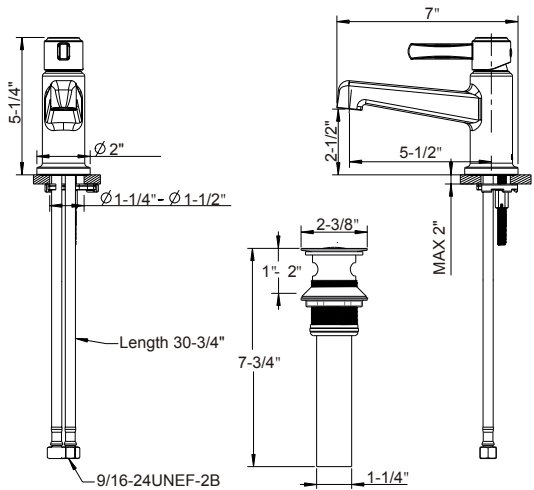

DARBY WIDESPREAD BASIN FAUCET

Solid brass construction	Polished Chrome	15-08-PC
Flühs quarter-turn ceramic disc cartridges	Polished Nickel	15-08-PN
Push drain assembly included	Satin Nickel	15-08-SN
Spout reach: 5-1/2"		
Spout swivel: No		

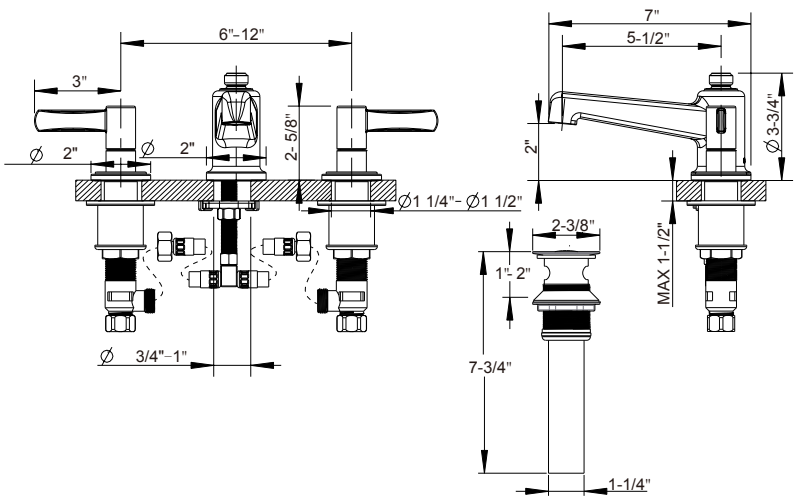

DARBY DECK-MOUNT TUB FAUCET WITH HANDSHOWER TRIM

- Solid brass construction
- Flühs quarter-turn ceramic disc cartridges
- 1.75 GPM model handshower features 3 sprays (rain, aerated, massage)
- 2.0 GPM model handshower features 2 sprays (rain and massage)
- Handshower includes vacuum breaker and 60" hose
- Spout reach: 9-1/2"
- Spout swivel: No
- Tub filler flow rate: 13 GPM
- Handshower flow rate: 1.75 or 2.0 GPM

Required rough sold separately: DTHS-S-RGH

- With 1.75 GPM handshower
- Polished Chrome 15-03-175-T-PC
 - Polished Nickel 15-03-175-T-PN
 - Satin Nickel 15-03-175-T-SN

- With 2.0 GPM handshower
- Polished Chrome 15-03-T-PC
 - Polished Nickel 15-03-T-PN
 - Satin Nickel 15-03-T-SN

REQUIRED ROUGH



Deck tub set with handshower rough

DTHS-S-RGH

See page 389 for detailed information

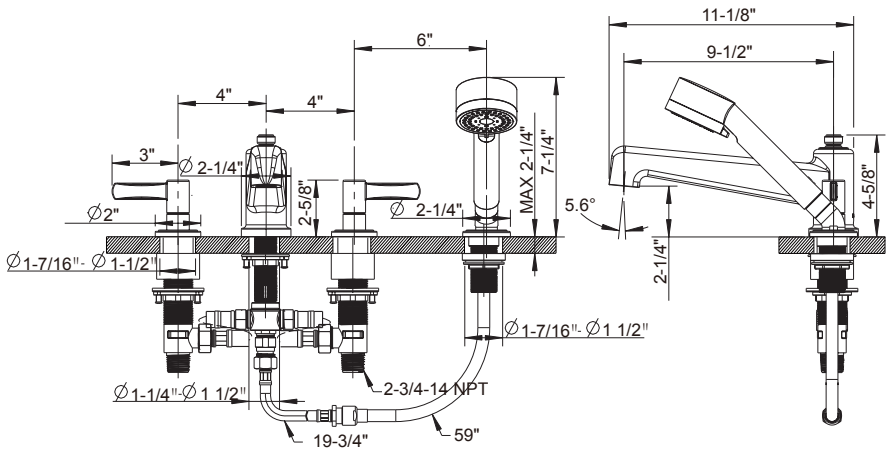

DARBY FLOOR-MOUNT TUB FILLER WITH HANDSHOWER

- Solid brass construction
- Kerox ceramic disc cartridge
- Single-function handshower with vacuum breaker and 60" hose
- Spout reach: 8-1/2"
- Height to spout: 29-3/4" - 32"
- Spout swivel: No
- Tub filler flow rate: 6 GPM
- Handshower flow rate: 1.75 or 2.5 GPM
- Rough included

- With 1.75 GPM handshower
- Polished Chrome 15-05-PC
 - Polished Nickel 15-05-PN
 - Satin Nickel 15-05-SN

- With 2.0 GPM handshower
- Polished Chrome 15-05-175-PC
 - Polished Nickel 15-05-175-PN
 - Satin Nickel 15-05-175-SN

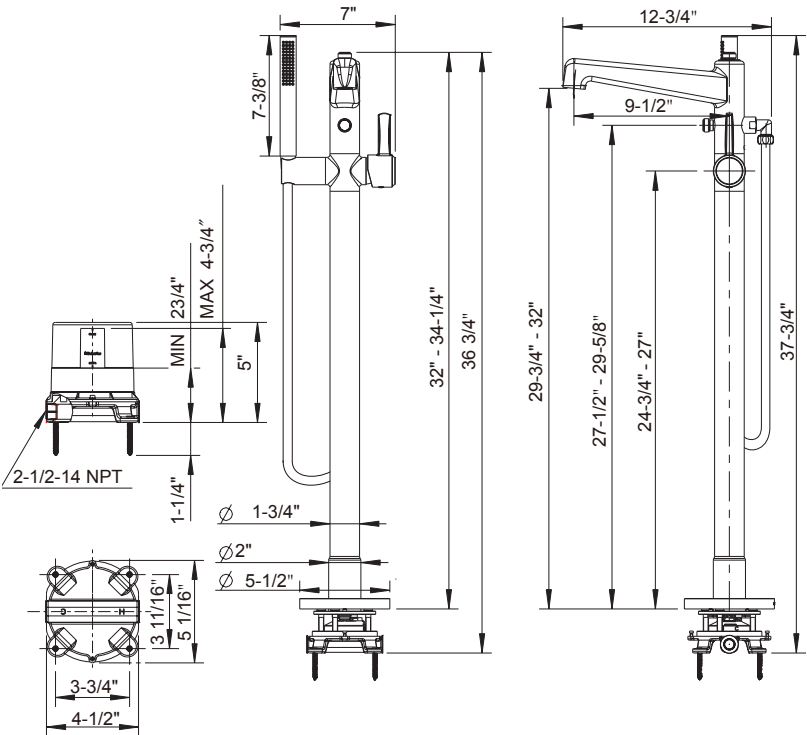

DARBY THERMOSTATIC VALVE TRIM

- Temperature control only; volume control(s) sold separately
- Required rough features Vernet thermostatic cartridge
- The thermostatic valve senses and controls the actual water temperature and blends hot water with cold water to ensure constant, safe temperatures, preventing scalding.
- Integral shut-off return valve with filters to prevent cross flow
- Flow rate: 12 GPM at 45 PSI
- Required rough sold separately: TH-RGH

Polished Chrome	15-16-T-PC
Polished Nickel	15-16-T-PN
Satin Nickel	15-16-T-SN



REQUIRED ROUGH



3/4" thermostatic valve rough

TH-RGH

See page 385 for detailed information

TEMPERATURE CONTROL ONLY

This valve is a mixer only and requires separate volume control(s).

See page 373 for detailed information

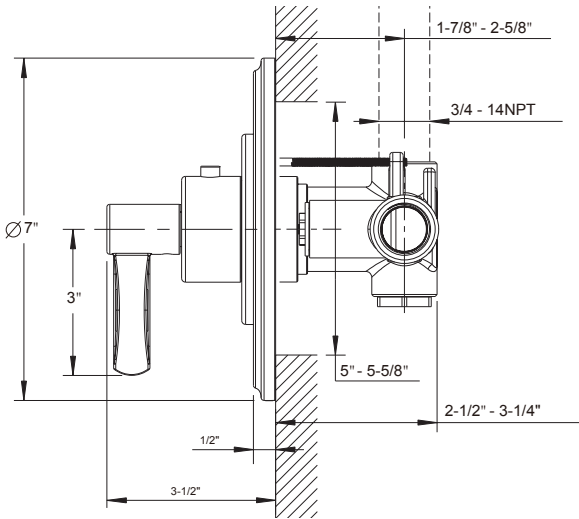

DARBY VOLUME CONTROL AND DIVERTER TRIM

- Trim is compatible with roughs for the volume control, two-way and three-way diverters
- Volume control controls on/off and volume functions for a single component in a shower system
- Diverter alternates water flow between two or three water outlets
- Volume control features Flühs quarter-turn ceramic disc cartridge
- Diverters feature Kerox diverter cartridge
- Required rough (sold separately):
VC-RGH - Volume control
DIV-RGH - Two-way diverter
3DV-RGH - Three-way diverter

Polished Chrome	15-17-T-PC
Polished Nickel	15-17-T-PN
Satin Nickel	15-17-T-SN



REQUIRED ROUGH



3/4" volume control rough

VC-RGH



Two-way diverter rough

DIV-RGH



Three-way diverter rough

3DV-RGH

See page 388 for detailed information

with VC-RGH valves, volume control

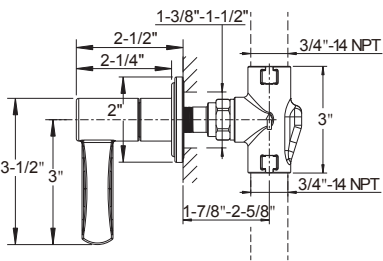

with 3DV-RGH, 3 function diverter

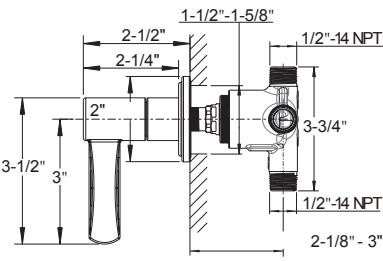

with DIV-RGH, 2 function diverter

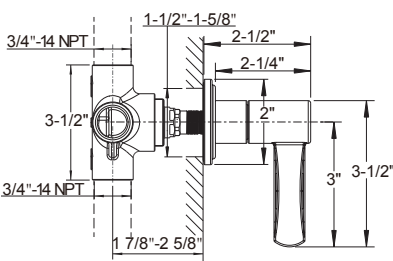

DARBY DUAL-CONTROL THERMOSTATIC VALVE TRIM WITH VOLUME CONTROL

Single integrated volume control for 1 water outlet

Required rough features Vernet thermostatic cartridge and Flühs volume control cartridge

The thermostatic valve senses and controls the actual water temperature and blends hot water with cold water to ensure constant, safe temperatures, preventing scalding.

Integral shut-off return valve with filters to prevent cross flow

Flow rate: 10-12 GPM at 45 PSI

Required rough sold separately: TH1-RGH

- Polished Chrome 15-19-T-PC
- Polished Nickel 15-19-T-PN
- Satin Nickel 15-19-T-SN



REQUIRED ROUGH



Dual-control thermostatic valve rough

TH1-RGH

See page 383 for detailed information

1 FUNCTION

- Volume control
- Temperature

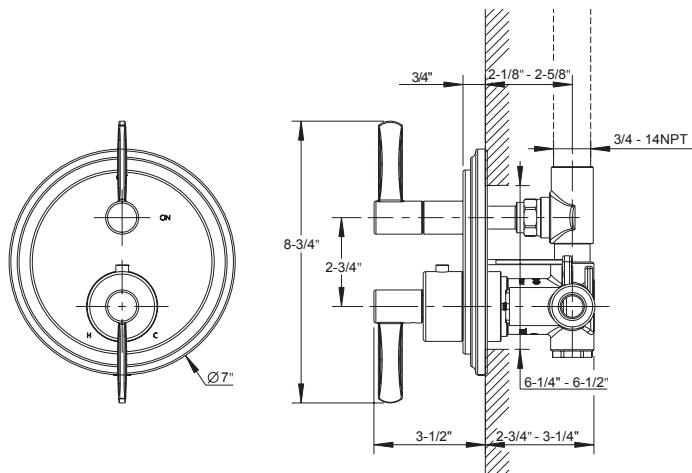

DARBY DUAL-CONTROL THERMOSTATIC VALVE TRIM WITH VOLUME CONTROL AND DIVERTER

Integrated volume control/diverter for 2 water outlets

Required rough features Vernet thermostatic cartridge

The thermostatic valve senses and controls the actual water temperature and blends hot water with cold water to ensure constant, safe temperatures, preventing scalding.

Integral shut-off return valve with filters to prevent cross flow

Flow rate: 12 GPM at 45 PSI

Required rough sold separately: TH2-RGH

- Polished Chrome 15-20-T-PC
- Polished Nickel 15-20-T-PN
- Satin Nickel 15-20-T-SN



REQUIRED ROUGH



Dual-control thermostatic valve rough

TH2-RGH

See page 384 for detailed information

2 FUNCTIONS, NON-SHARED

- Volume control / two-way diverter
- Temperature

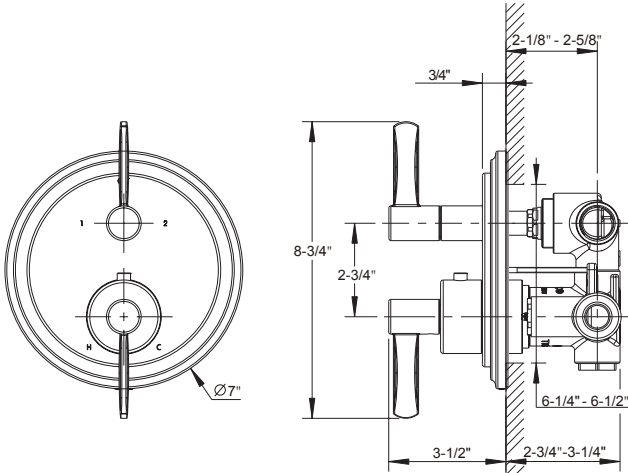

DARBY PRESSURE-BALANCE VALVE TRIM

- One water outlet
- Kerox pressure-balance cartridge
- Pressure-balance cartridge maintains constant temperature in response to changes to hot and cold supply
- Flow rate: 3-5 GPM at 45 PSI
- Required rough sold separately: PBS-RGH

- Polished Chrome 15-15P-T-PC
- Polished Nickel 15-15P-T-PN
- Satin Nickel 15-15P-T-SN



REQUIRED ROUGH



Pressure-balance shower valve rough

PBS-RGH

See page 386 for detailed information

1 FUNCTION

with temperature control

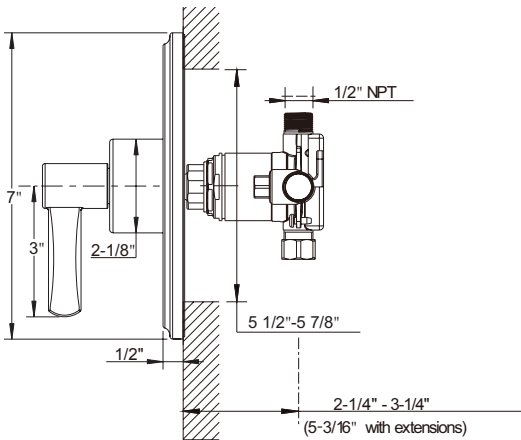

DARBY PRESSURE-BALANCE VALVE WITH DIVERTER TRIM

- Two water outlets
- Diverter alternates water flow between 2 outlets: tub spout/shower head, tub spout/handshower or shower head/handshower
- Kerox pressure-balance cartridge
- Pressure-balance cartridge maintains constant temperature in response to changes to hot and cold supply
- Flow rate: 3-5 GPM at 45 PSI
- Required rough sold separately: PBTS-RGH

- Polished Chrome 15-14P-T-PC
- Polished Nickel 15-14P-T-PN
- Satin Nickel 15-14P-T-SN



REQUIRED ROUGH



Pressure-balance shower valve with diverter rough

PBTS-RGH

See page 387 for detailed information

2 FUNCTIONS, NON-SHARED

- Two-way diverter
- Temperature

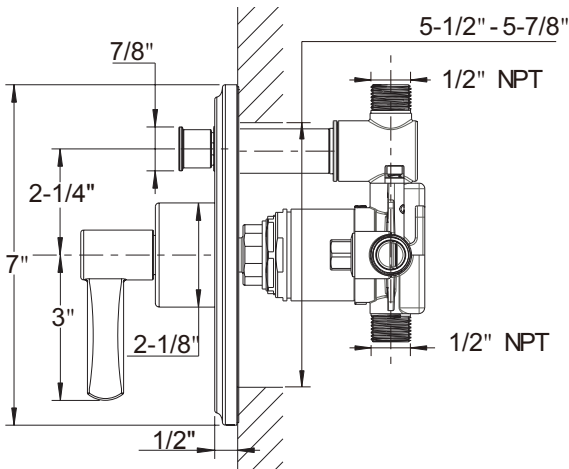

DARBY PRESSURE-BALANCE SHOWER SET TRIM

- Set includes pressure-balance shower valve trim with lever handle and shower head with arm and flange
- Shower head features three spray functions: rain, aerated jet and massage
- Shower head flow rate: 1.75 or 2.0 GPM
- Kerox pressure-balance cartridge
- Pressure-balance cartridge maintains constant temperature in response to changes to hot and cold supply
- Required rough sold separately: PBS-RGH
- Roug flow rate: 3-5 GPM at 45 PSI

With 1.75 GPM shower head

Polished Chrome	15-15-175-T-PC
Polished Nickel	15-15-175-T-PN
Satin Nickel	15-15-175-T-SN

With 2.0 GPM shower head

Polished Chrome	15-15-T-PC
Polished Nickel	15-15-T-PN
Satin Nickel	15-15-T-SN



REQUIRED ROUGH



Pressure-balance shower valve rough

PBS-RGH

See page 386 for detailed information

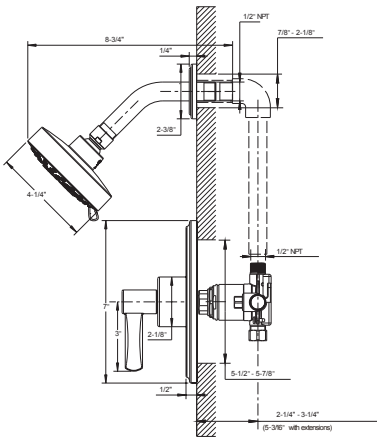

DARBY PRESSURE-BALANCE TUB AND SHOWER SET TRIM

- Set includes pressure-balance shower valve with diverter trim with lever handle, shower head with arm and flange and wall tub spout
- Shower head features three spray functions: rain, aerated jet and massage
- Shower head flow rate: 1.75 or 2.0 GPM
- Kerox pressure-balance cartridge
- Pressure-balance cartridge maintains constant temperature in response to changes to hot and cold supply
- Required rough sold separately: PBTS-RGH
- Rough flow rate: 3-5 GPM at 45 PSI

With 1.75 GPM shower head

Polished Chrome	15-14-175-T-PC
Polished Nickel	15-14-175-T-PN
Satin Nickel	15-14-175-T-SN

With 2.0 GPM shower head

Polished Chrome	15-14-T-PC
Polished Nickel	15-14-T-PN
Satin Nickel	15-14-T-SN



REQUIRED ROUGH



Pressure-balance shower valve with diverter rough

PBTS-RGH

See page 387 for detailed information

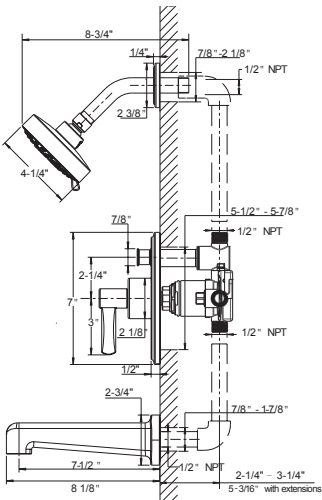

DARBY SHOWER HEAD WITH ARM AND FLANGE

Three spray functions - rain, aerated jet and massage
4-1/4" diameter
EasyClean anti-limescale nozzles
Includes swivel arm and flange
Flow rate: 1.75 or 2.0 GPM
Inlet connection: 1/2" NPT

2.0 GPM
Polished Chrome 15-21-PC
Polished Nickel 15-21-PN
Satin Nickel 15-21-SN

1.75 GPM
Polished Chrome 15-22-PC
Polished Nickel 15-22-PN
Satin Nickel 15-22-SN



DARBY HANDSHOWER RAIL SET

Set includes handshower, hose, slide rail and wall outlet
Dual-function spray: rain and massage
Handshower features EasyClean anti-limescale nozzles
Handshower includes vacuum breaker and flow restrictor
26" adjustable bar with bracket
Flow rate: 1.75 or 2.0 GPM
Inlet connection: 1/2" NPT

With 1.75 GPM handshower
Polished Chrome 15-30-PC
Polished Nickel 15-30-PN
Satin Nickel 15-30-SN

With 2.0 GPM handshower
Polished Chrome 15-31-PC
Polished Nickel 15-31-PN
Satin Nickel 15-31-SN

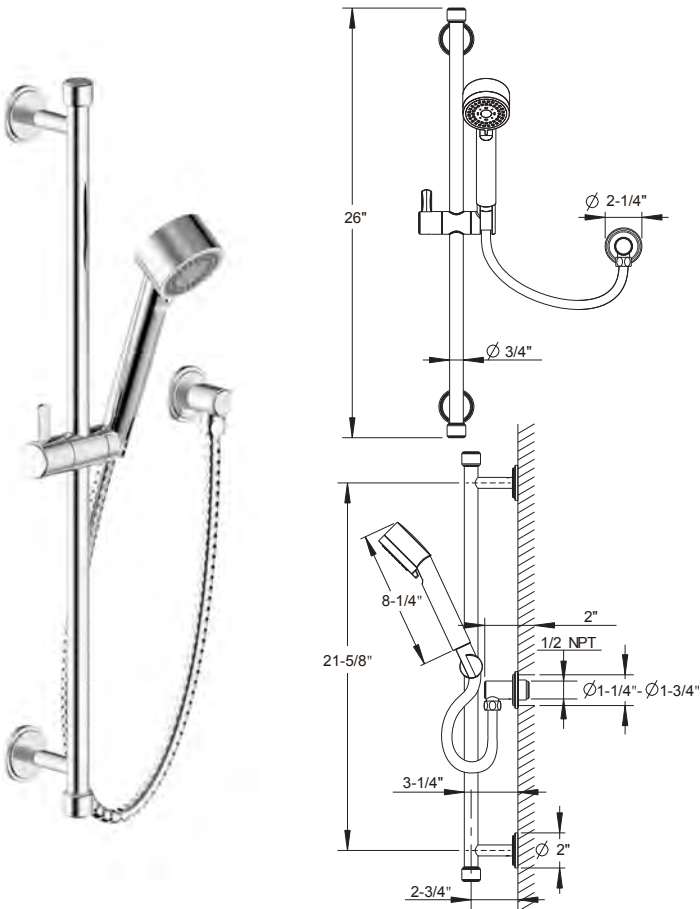

DARBY HANDSHOWER AND HOSE

Dual function spray
Handshower features EasyClean anti-limescale nozzles
Handshower includes vacuum breaker and flow restrictor
Maximum flow rate: 1.75 or 2.0 GPM

1.75 GPM handshower
Polished Chrome 15-38-PC
Polished Nickel 15-38-PN
Satin Nickel 15-38-SN

2.0 GPM handshower
Polished Chrome 15-37-PC
Polished Nickel 15-37-PN
Satin Nickel 15-37-SN

Hose
Polished Chrome 9Q242500CP
Polished Nickel 9Q242500RN
Satin Nickel 9Q242500AP

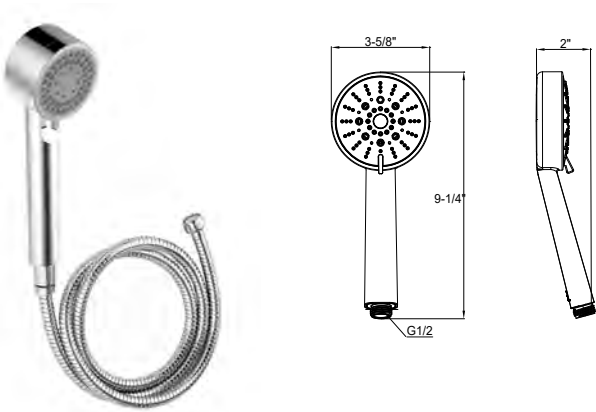

DARBY HANDSHOWER SLIDE RAIL

26" adjustable bar with bracket

Polished Chrome 15-32-PC
Polished Nickel 15-32-PN
Satin Nickel 15-32-SN

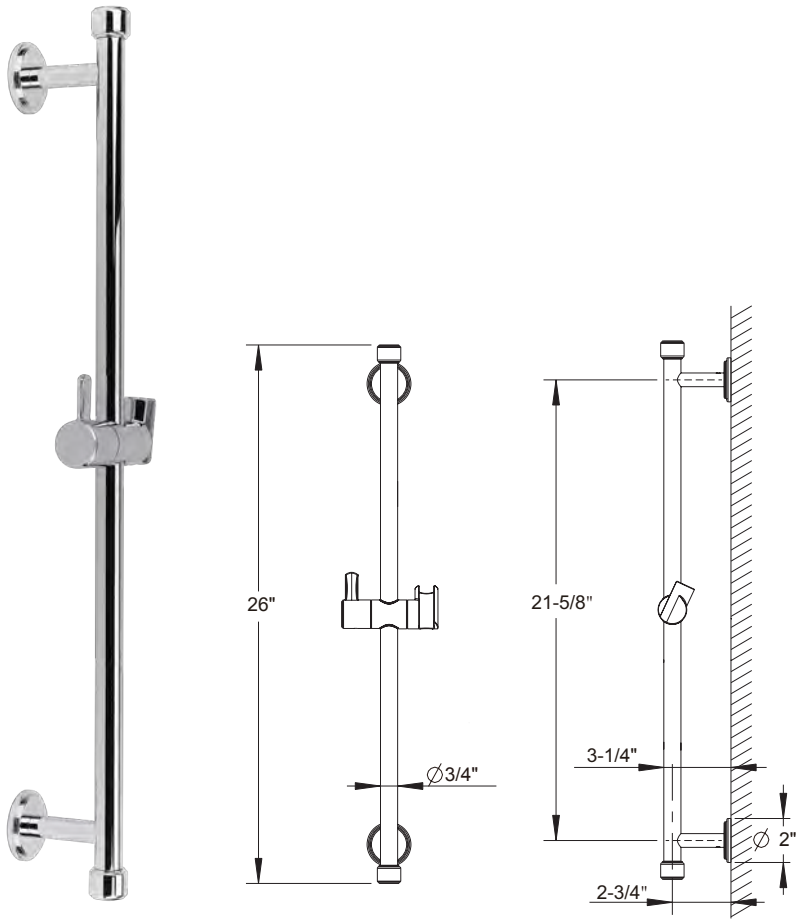

DARBY

DARBY WALL OUTLET

Inlet connection size: 1/2" NPT

- Polished Chrome 15-33-PC
- Polished Nickel 15-33-PN
- Satin Nickel 15-33-SN

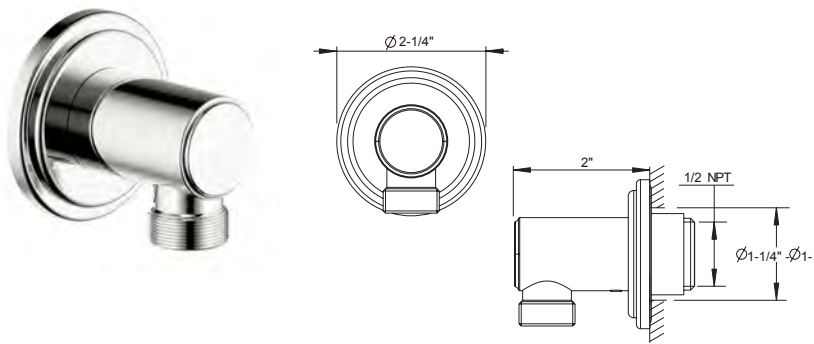

DARBY WALL BRACKET WITH OUTLET

Inlet connection size: 1/2" NPT

- Polished Chrome 15-35-PC
- Polished Nickel 15-35-PN
- Satin Nickel 15-35-SN

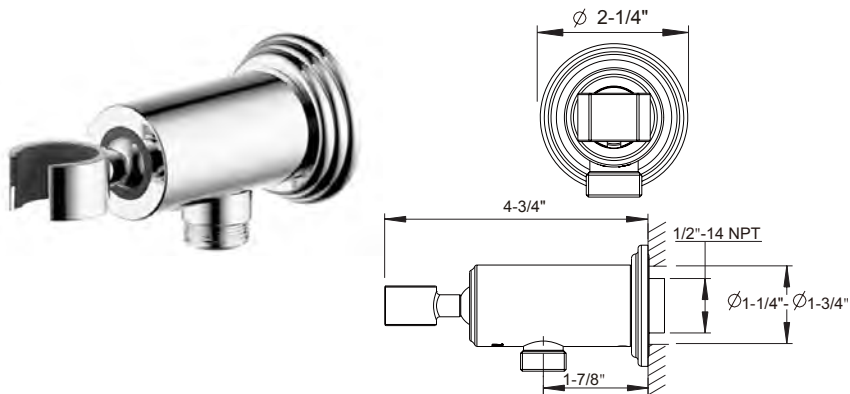

DARBY WALL TUB SPOUT

Solid brass
Spout reach: 7-1/2"
Inlet connection: 1/2" NPT

- Polished Chrome 15-WTS-PC
- Polished Nickel 15-WTS-PN
- Satin Nickel 15-WTS-SN



COVER PLATE

4" centerset cover plate

- Polished Chrome 9Q1168CP-PC
- Polished Nickel 9Q1168RN-PN
- Satin Nickel 9Q1168AP-SN

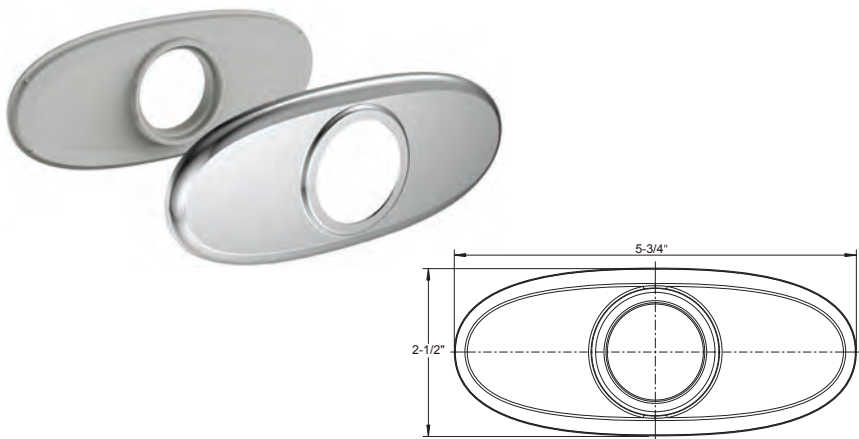

Outlet, bracket, tub spout and cover plate



Darby Widespread Basin Faucet in Polished Nickel (15-08-PN), MPRO 39" Vanity in American Walnut (US-PRO39DAW+, US-PRO393)
Darby Towel Ring in Polished Nickel (15-55-PN)

DARBY PAPER HOLDER

- Polished Chrome 15-59-PC
- Polished Nickel 15-59-PN
- Satin Nickel 15-59-SN



DARBY ROBE HOOK

- Polished Chrome 15-51-PC
- Polished Nickel 15-51-PN
- Satin Nickel 15-51-SN



DARBY TOWEL RING

- Polished Chrome 15-55-PC
- Polished Nickel 15-55-PN
- Satin Nickel 15-55-SN



DARBY 18" TOWEL BAR

- Polished Chrome 15-65-PC
- Polished Nickel 15-65-PN
- Satin Nickel 15-65-SN



Note: Bar cannot be cut

DARBY 24" TOWEL BAR

- Polished Chrome 15-66-PC
- Polished Nickel 15-66-PN
- Satin Nickel 15-66-SN



Note: Bar cannot be cut



Darby Robe Hook
in Satin Nickel (15-51-SN)



Darby Widespread Basin Faucet in Satin Nickel (11-08-SN)
Darby Towel Ring in Satin Nickel (15-55-SN)



Darby Floor-mount Tub Filler in Polished Nickel (15-05-PC)
Nuvola Bathtub (US-N22CS)



Darby Floor-mount Tub filler in Polished Nickel (15-05-PC)
Nuvola Bathtub (US-N22CS)



Top: Darby Widespread Basin Faucet in Polished Chrome (15-08-PC)
Bottom: Darby Widespread Basin Faucet in Satin Nickel (15-08-SN)



Darby Floor-mount Tub Filler in Satin Nickel (11-05-SN)
Florenza Bathtub (US-N23CS)



TAOS

ESSENTIAL. PURE. FORM.

Inspired by the mid-century modern classic, Eero Saarinen's Tulip table, Taos embodies a simplistic and organic elegance. With arching, structural curves and clean lines, Taos takes center stage with a heightened yet soft aesthetic.

AVAILABLE FINISHES

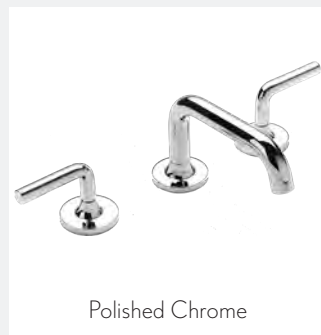

Polished Chrome

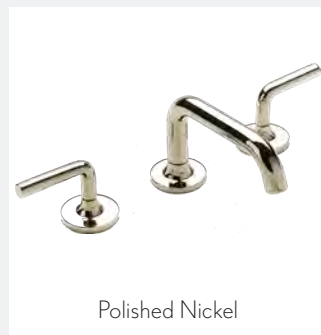

Polished Nickel



Satin Nickel



Matte Black

TAOS

Basin faucets

TAOS SINGLE-HOLE BASIN FAUCET

Solid brass construction

Kerox ceramic disc cartridge

Push drain assembly included

Spout reach: 5-3/4"

Spout swivel: No

4" cover plate available (sold separately)

Polished Chrome **17-01-PC**

Polished Nickel **17-01-PN**

Satin Nickel **17-01-SN**

Matte Black **17-01-MB**

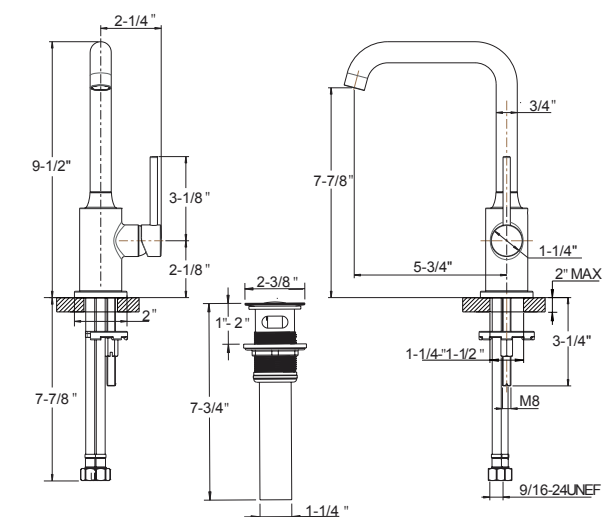

TAOS WIDESPREAD BASIN FAUCET

- Solid brass construction
- Flühs quarter-turn ceramic disc cartridges
- Push drain assembly included
- Spout reach: 5-1/2"
- Spout swivel: No

- | | |
|-----------------|----------|
| Polished Chrome | 17-08-PC |
| Polished Nickel | 17-08-PN |
| Satin Nickel | 17-08-SN |
| Matte Black | 17-08-MB |

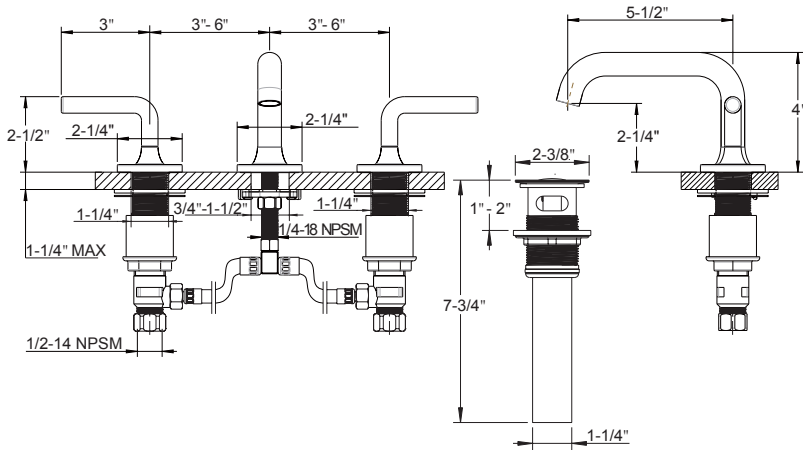

Taos Widespread Basin Faucets in Matte Black (17-08-MB)
MPRO 28" Basin (US-PRO283)
Taos Paper Holder/Towel Ring in Matte Black (17-58-MB)

TAOS DECK-MOUNT TUB FAUCET WITH HANDSHOWER TRIM

- Solid brass construction
- Flühs quarter-turn ceramic disc cartridges
- Single-function handshower with vacuum breaker and 60" hose
- Spout reach: 9"
- Spout swivel: No
- Tub filler flow rate: 11 GPM
- Handshower flow rate: 1.75 or 2.5 GPM
- Required rough sold separately: DTHS-S-RGH

- With 1.75 GPM handshower
- Polished Chrome 17-03-T-175-PC
 - Polished Nickel 17-03-T-175-PN
 - Satin Nickel 17-03-T-175-SN

- With 2.5 GPM handshower
- Polished Chrome 17-03-T-PC
 - Polished Nickel 17-03-T-PN
 - Satin Nickel 17-03-T-SN

REQUIRED ROUGH



Deck tub set with handshower rough

DTHS-S-RGH

See page 389 for detailed information

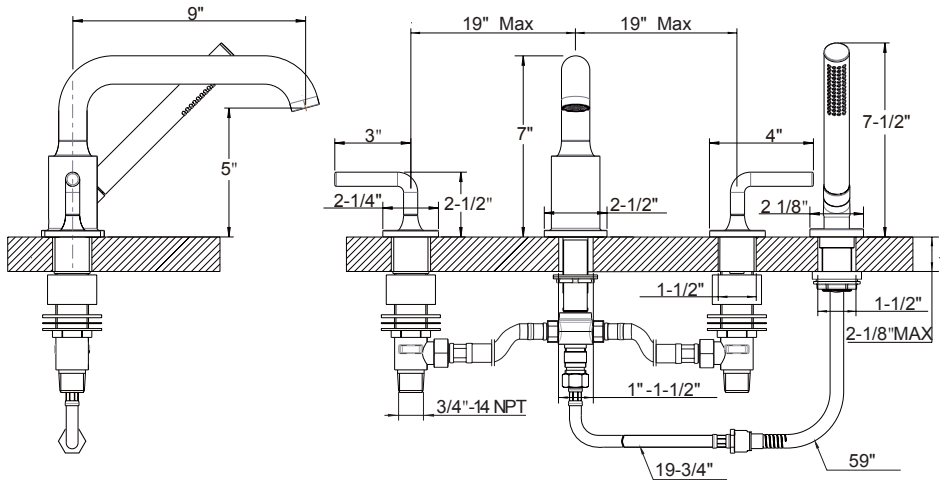

TAOS FLOOR-MOUNT TUB FILLER WITH HANDSHOWER

- Solid brass construction
- Kerox ceramic disc cartridge
- Single-function handshower with vacuum breaker and 60" hose
- Spout reach: 9"
- Height to spout: 33-3/4" - 35-7/8"
- Spout swivel: Yes
- Tub filler flow rate: 7 GPM
- Handshower flow rate: 1.75 or 2.5 GPM
- Rough included

- With 1.75 GPM handshower
- Polished Chrome 17-05-175-PC
 - Polished Nickel 17-05-175-PN
 - Satin Nickel 17-05-175-SN
 - Matte Black 17-05-175-MB

- With 2.5 GPM handshower
- Polished Chrome 17-05-PC
 - Polished Nickel 17-05-PN
 - Satin Nickel 17-05-SN
 - Matte Black 17-05-MB

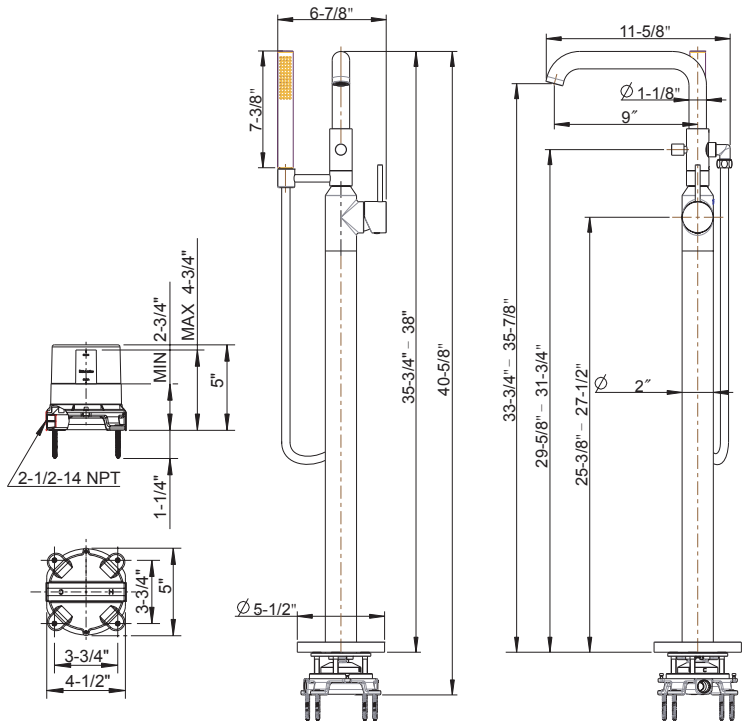

TAOS THERMOSTATIC VALVE TRIM

Temperature control only; volume control(s) sold separately

Required rough features Vernet thermostatic cartridge

The thermostatic valve senses and controls the actual water temperature and blends hot water with cold water to ensure constant, safe temperatures, preventing scalding.

Integral shut-off return valve with filters to prevent cross flow

Flow rate: 12 GPM at 45 PSI

Required rough sold separately: TH-RGH

- Polished Chrome 17-16-T-PC
- Polished Nickel 17-16-T-PN
- Satin Nickel 17-16-T-SN
- Matte Black 17-16-T-MB



REQUIRED ROUGH



3/4" thermostatic valve rough

TH-RGH

See page 385 for detailed information

TEMPERATURE CONTROL ONLY

This valve is a mixer only and requires separate volume control(s).

See page 373 for detailed information

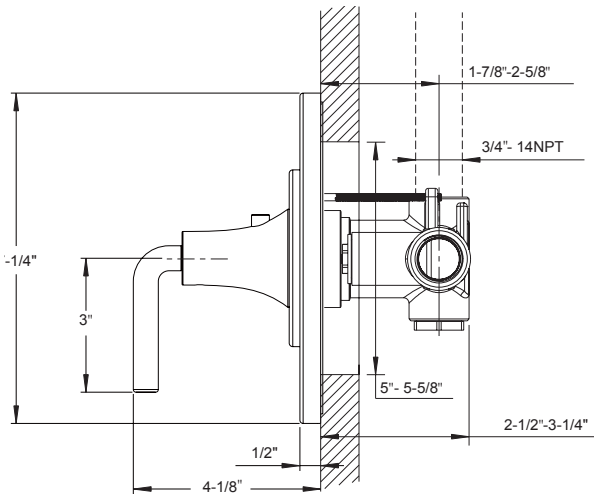

TAOS VOLUME CONTROL AND DIVERTER TRIM

Trim is compatible with roughs for the volume control, two-way and three-way diverters

Volume control controls on/off and volume functions for a single component in a shower system

Diverter alternates water flow between two or three water outlets

Volume control features Flühs quarter-turn ceramic disc cartridge

Diverters feature Kerox diverter cartridge

Required rough (sold separately):
VC-RGH - Volume control
DIV-RGH - Two-way diverter
3DV-RGH - Three-way diverter

- Polished Chrome 17-17-T-PC
- Polished Nickel 17-17-T-PN
- Satin Nickel 17-17-T-SN
- Matte Black 17-17-T-MB



REQUIRED ROUGH



3/4" volume control rough

VC-RGH



Two-way diverter rough

DIV-RGH



Three-way diverter rough

3DV-RGH

See page 388 for detailed information

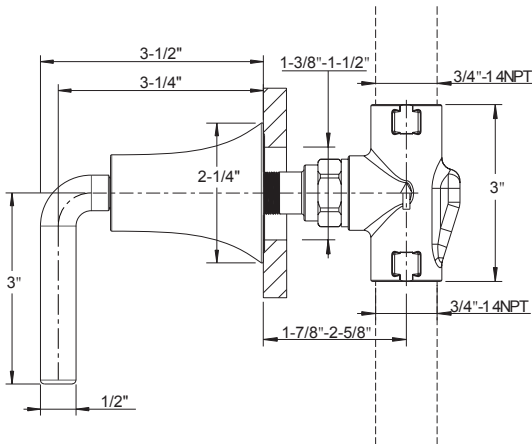

TAOS DUAL-CONTROL THERMOSTATIC VALVE TRIM WITH VOLUME CONTROL

Single integrated volume control for 1 water outlet

Required rough features Vernet thermostatic cartridge and Flühs volume control cartridge

The thermostatic valve senses and controls the actual water temperature and blends hot water with cold water to ensure constant, safe temperatures, preventing scalding.

Integral shut-off return valve with filters to prevent cross flow

Flow rate: 10-12 GPM at 45 PSI

Required rough sold separately: TH1-RGH

- Polished Chrome 17-19-T-PC
- Polished Nickel 17-19-T-PN
- Satin Nickel 17-19-T-SN



REQUIRED ROUGH



Dual-control thermostatic valve rough

TH1-RGH

See page 383 for detailed information

1FUNCTION

- Volume control
- Temperature

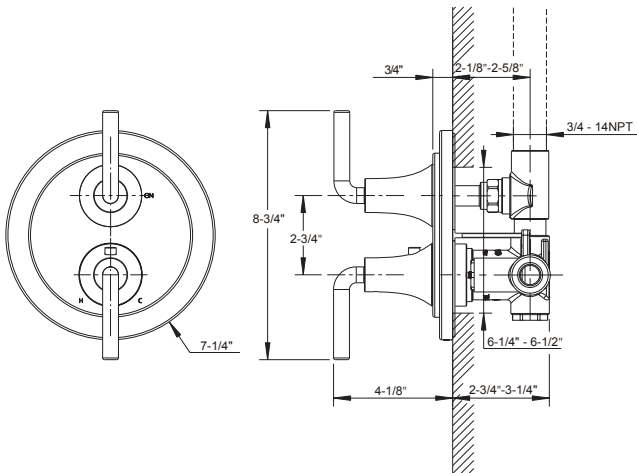

TAOS DUAL-CONTROL THERMOSTATIC VALVE TRIM WITH VOLUME CONTROL AND DIVERTER

Integrated volume control/diverter for 2 water outlets

Required rough features Vernet thermostatic cartridge

The thermostatic valve senses and controls the actual water temperature and blends hot water with cold water to ensure constant, safe temperatures, preventing scalding.

Integral shut-off return valve with filters to prevent cross flow

Flow rate: 12 GPM at 45 PSI

Required rough sold separately: TH2-RGH

- Polished Chrome 17-20-T-PC
- Polished Nickel 17-20-T-PN
- Satin Nickel 17-20-T-SN
- Matte Black 17-20-T-MB



REQUIRED ROUGH



Dual-control thermostatic valve rough

TH2-RGH

See page 384 for detailed information

2 FUNCTIONS, NON-SHARED

- Volume control / two-way diverter
- Temperature

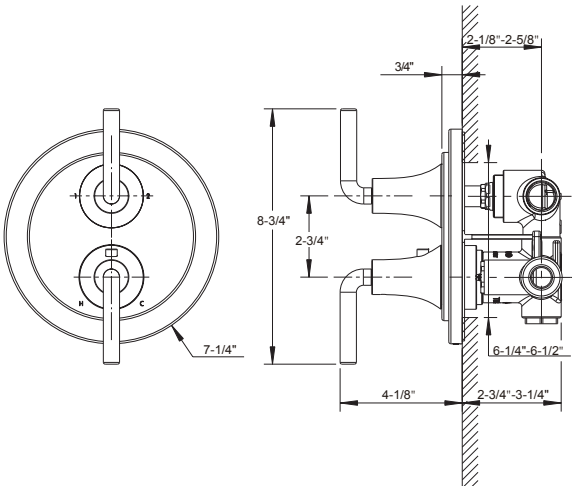

TAOS PRESSURE-BALANCE VALVE TRIM

- One water outlet
- Kerox pressure-balance cartridge
- Pressure-balance cartridge maintains constant temperature in response to changes to hot and cold supply
- Flow rate: 3-5 GPM at 45 PSI
- Required rough sold separately: PBS-RGH

Polished Chrome	17-15P-T-PC
Polished Nickel	17-15P-T-PN
Satin Nickel	17-15P-T-SN
Matte Black	17-15P-T-MB



REQUIRED ROUGH



Pressure-balance shower valve rough

PBS-RGH

See page 386 for detailed information

1 FUNCTION

with temperature control

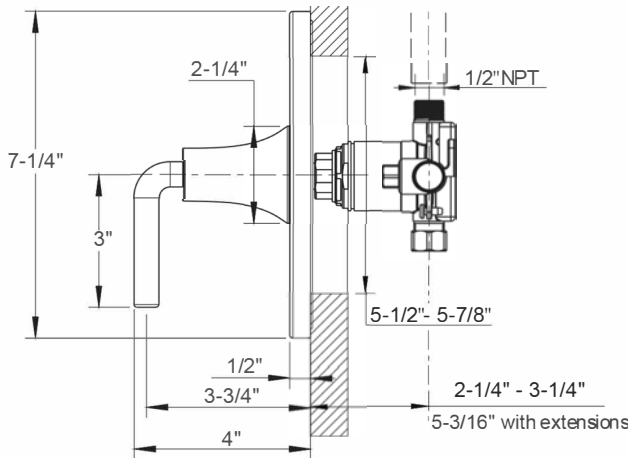

TAOS PRESSURE-BALANCE VALVE WITH DIVERTER TRIM

- Two water outlets
- Diverter alternates water flow between 2 outlets: tub spout/shower head, tub spout/handshower or shower head/handshower
- Kerox pressure-balance cartridge
- Pressure-balance cartridge maintains constant temperature in response to changes to hot and cold supply
- Flow rate: 3-5 GPM at 45 PSI
- Required rough sold separately: PBTS-RGH

Polished Chrome	17-14P-T-PC
Polished Nickel	17-14P-T-PN
Satin Nickel	17-14P-T-SN
Matte Black	17-14P-T-MB



REQUIRED ROUGH



Pressure-balance shower valve with diverter rough

PBTS-RGH

See page 387 for detailed information

2 FUNCTIONS, NON-SHARED

- Two-way diverter
- Temperature

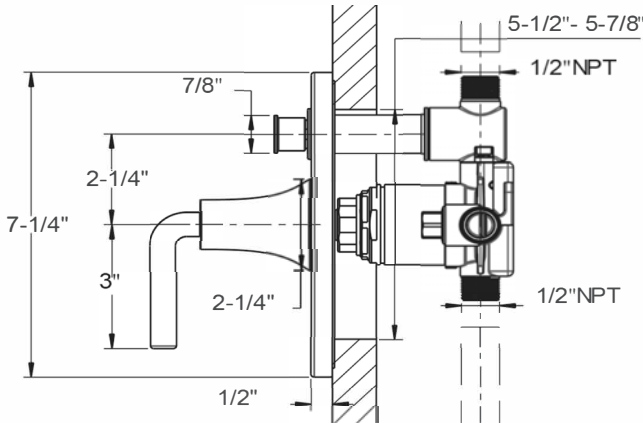

TAOS PRESSURE-BALANCE SHOWER SET TRIM

Set includes pressure-balance shower valve trim with lever handle and shower head with arm and flange

Shower head features three spray functions: rain, aerated jet and massage

Shower head flow rate: 1.75 or 2.0 GPM

Kerox pressure-balance cartridge

Pressure-balance cartridge maintains constant temperature in response to changes to hot and cold supply

Rough flow rate: 3-5 GPM at 45 PSI

Required rough sold separately: PBS-RGH

With 1.75 GPM shower head

- Polished Chrome 17-15-175-T-PC
- Polished Nickel 17-15-175-T-PN
- Satin Nickel 17-15-175-T-SN
- Matte Black 17-15-175-T-MB

With 2.0 GPM shower head

- Polished Chrome 17-15-T-PC
- Polished Nickel 17-15-T-PN
- Satin Nickel 17-15-T-SN
- Matte Black 17-15-T-MB

REQUIRED ROUGH



Pressure-balance shower valve rough

PBS-RGH

See page 386 for detailed information

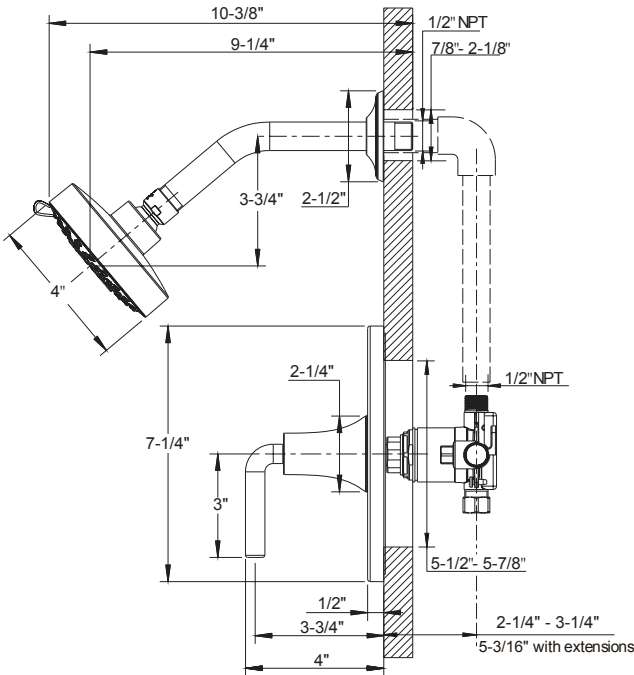

TAOS PRESSURE-BALANCE TUB AND SHOWER SET TRIM

Set includes pressure-balance shower valve with diverter trim with lever handle, shower head with arm and flange and wall tub spout

Shower head features three spray functions: rain, aerated jet and massage

Shower head flow rate: 1.75 or 2.0 GPM

Kerox pressure-balance cartridge

Pressure-balance cartridge maintains constant temperature in response to changes to hot and cold supply

Rough flow rate: 3-5 GPM at 45 PSI

Required rough sold separately: PBTS-RGH

With 1.75 GPM shower head

- Polished Chrome 17-14-175-T-PC
- Polished Nickel 17-14-175-T-PN
- Satin Nickel 17-14-175-T-SN
- Matte Black 17-14-175-T-MB

With 2.0 GPM shower head

- Polished Chrome 17-14-T-PC
- Polished Nickel 17-14-T-PN
- Satin Nickel 17-14-T-SN
- Matte Black 17-14-T-MB

REQUIRED ROUGH



Pressure-balance shower valve with diverter rough

PBTS-RGH

See page 387 for detailed information

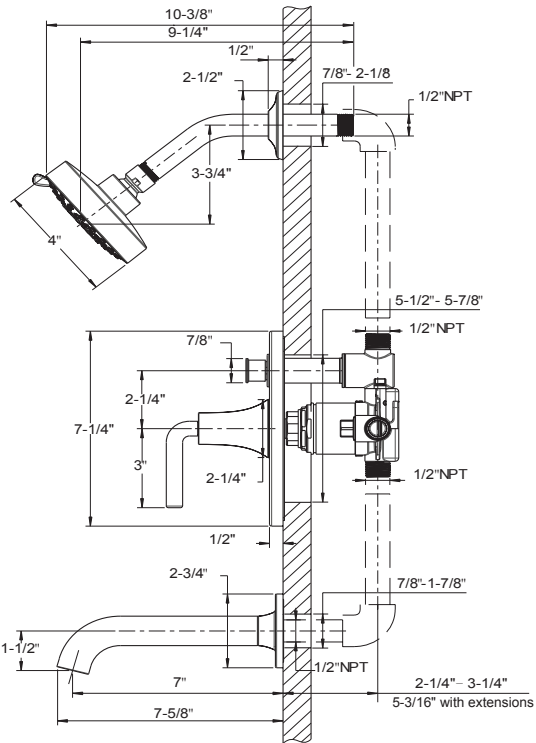

TAOS SHOWER HEAD WITH ARM AND FLANGE

- Three spray functions - rain, aerated jet and massage
- 4" diameter
- EasyClean anti-limescale nozzles
- Includes swivel arm and flange
- Flow rate: 1.75 or 2.0 GPM
- Inlet connection: 1/2" NPT

- 1.75 GPM**
- Polished Chrome 17-22-PC
 - Polished Nickel 17-22-PN
 - Satin Nickel 17-22-SN
 - Matte black 17-22-MB

- 2.0 GPM**
- Polished Chrome 17-21-PC
 - Polished Nickel 17-21-PN
 - Satin Nickel 17-21-SN
 - Matte black 17-21-MB

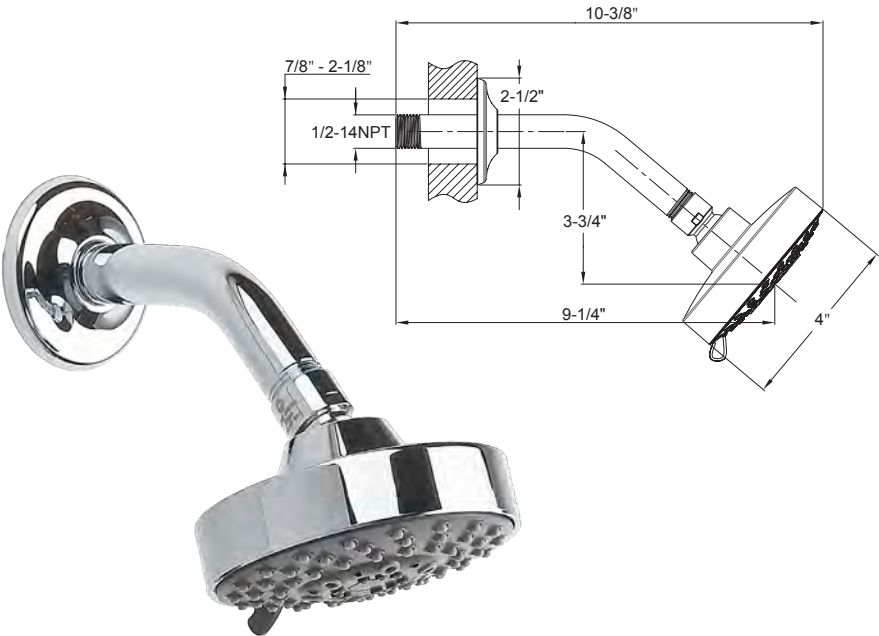

TAOS HANDSHOWER RAIL SET

- Set includes handshower, hose, slide rail and wall outlet
- Single-function spray: rain
- Handshower features EasyClean anti-limescale nozzles
- Handshower includes vacuum breaker and flow restrictor
- 24" adjustable bar with bracket
- Flow rate: 1.75 or 2.5 GPM
- Inlet connection: 1/2" NPT or 3/4" NPT (adapter included)

- With 1.75 GPM handshower**
- Polished Chrome 17-30-PC
 - Polished Nickel 17-30-PN
 - Satin Nickel 17-30-SN
 - Matte Black 17-30-MB

- With 2.5 GPM handshower**
- Polished Chrome 17-31-PC
 - Polished Nickel 17-31-PN
 - Satin Nickel 17-31-SN
 - Matte Black 17-31-MB

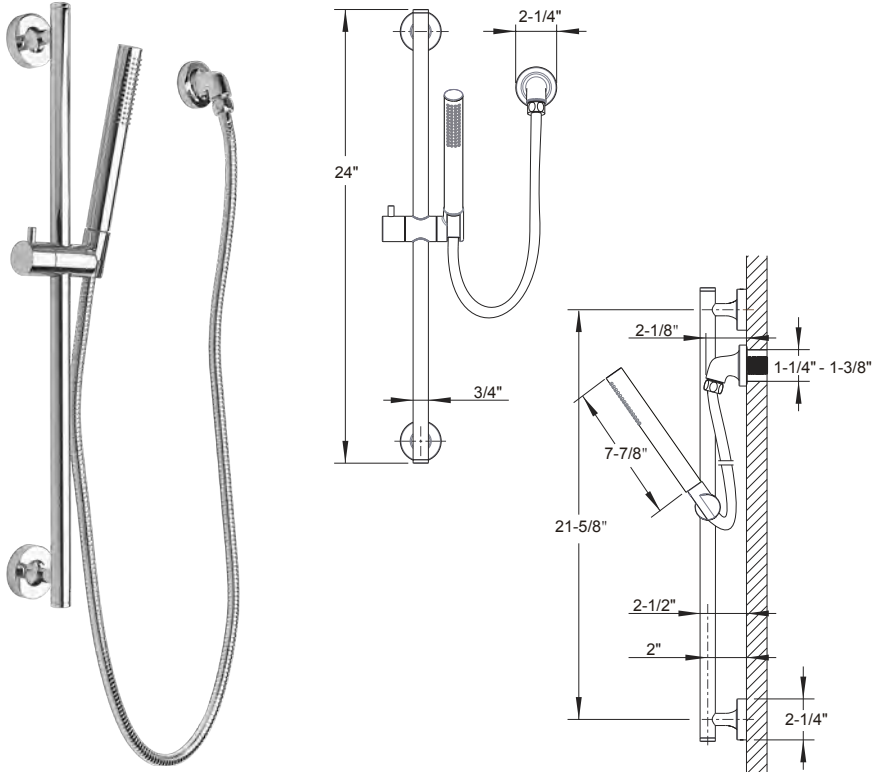

TAOS HANDSHOWER

- Single spray
- Handshower features EasyClean anti-limescale nozzles
- Handshower includes vacuum breaker and flow restrictor
- Flow rate: 1.75 GPM or 2.5 GPM



- 1.75 GPM**
- Polished Chrome US-SH965C
 - Polished Nickel US-SH965N
 - Stainless US-SH965V
 - Matte Black US-SH965MB

- 2.5 GPM**
- Polished Chrome 9Q245600CP
 - Polished Nickel 9Q245600RN
 - Satin Nickel 9Q245600AP

- Hose**
- Polished Chrome 9Q242500CP
 - Polished Nickel 9Q242500RN
 - Satin Nickel 9Q242500AP
 - Matte Black US-SH970MB

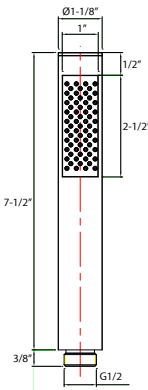

TAOS WALL BRACKET WITH OUTLET

Inlet connection size: 1/2" NPT

- Polished Chrome 17-35-PC
- Polished Nickel 17-35-PN
- Satin Nickel 17-35-SN

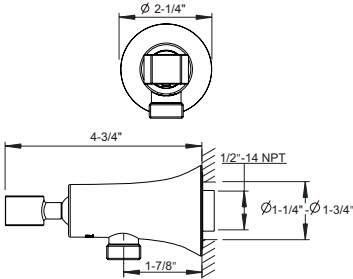

TAOS WALL TUB SPOUT

- Solid brass
- Spout reach: 7"
- Inlet connection: 1/2" NPT

- Polished Chrome 17-WTS-PC
- Polished Nickel 17-WTS-PN
- Satin Nickel 17-WTS-SN
- Matte Black 17-WTS-MB

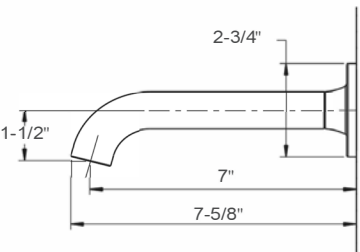

COVER PLATE

4" centerset cover plate

- Polished Chrome 9Q1168CP-PC
- Polished Nickel 9Q1168RN-PN
- Satin Nickel 9Q1168AP-SN

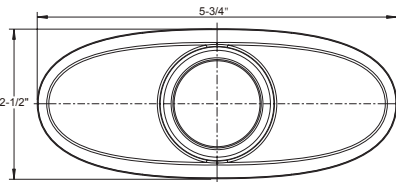

TAOS PAPER HOLDER / TOWEL RING

Polished Chrome	17-58-PC
Polished Nickel	17-58-PN
Satin Nickel	17-58-SN
Matte Black	17-58-MB



TAOS ROBE HOOK

Polished Chrome	17-51-PC
Polished Nickel	17-51-PN
Satin Nickel	17-51-SN
Matte Black	17-51-MB



TAOS 18" TOWEL BAR

Polished Chrome	17-65-PC
Polished Nickel	17-65-PN
Satin Nickel	17-65-SN
Matte Black	17-65-MB

Note: Bar cannot be cut



TAOS 24" TOWEL BAR

Polished Chrome	17-66-PC
Polished Nickel	17-66-PN
Satin Nickel	17-66-SN
Matte Black	17-66-MB

Note: Bar cannot be cut



Taos Robe Hook
in Satin Nickel (17-51-SN)



Taos Floor-mount Tub Filler in Matte Black (17-05-MB)
Vicenza Grande Bathtub (US-N7DCS)



Taos Widespread Basin Faucet in Satin Nickel (17-08-SN)
MPRO 39" Basin and Vanity in Driftwood
(US-PRO393, US-PRO39DDW+)



Taos Widespread Basin Faucets in Polished Nickel
(17-08-PN), MPRO 28" Basins (US-PRO393)
Taos Paper Holder / Towel Ring in Polished Nickel (17-58-PN)



SHOWERING

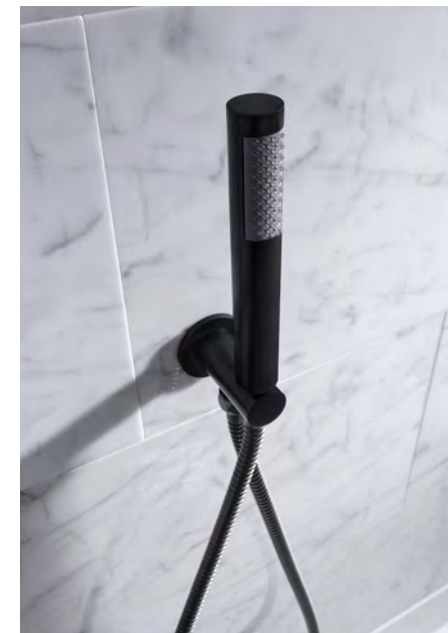

SOLID BRASS CONSTRUCTION COMBINED WITH EXPERT ENGINEERING

Delivering seamless movement of water in a refined collection. An extensive range of shower heads, shower arms, handsets and hoses ensures the very best in performance and functionality to create a highly luxurious experience that is uniquely tailored to the individual.

INFINITY 15" WATER PANEL

- Solid stainless steel
- Generous, luxurious Rain spray
- 144 individual jets
- Size: 15" x 15"
- EasyClean anti-limescale nozzles
- Maximum flow rate: 2.2 GPM
- Inlet connection: G 1/2" (compatible with 1/2" NPT)

Mirrored Stainless **US-SP380MS**

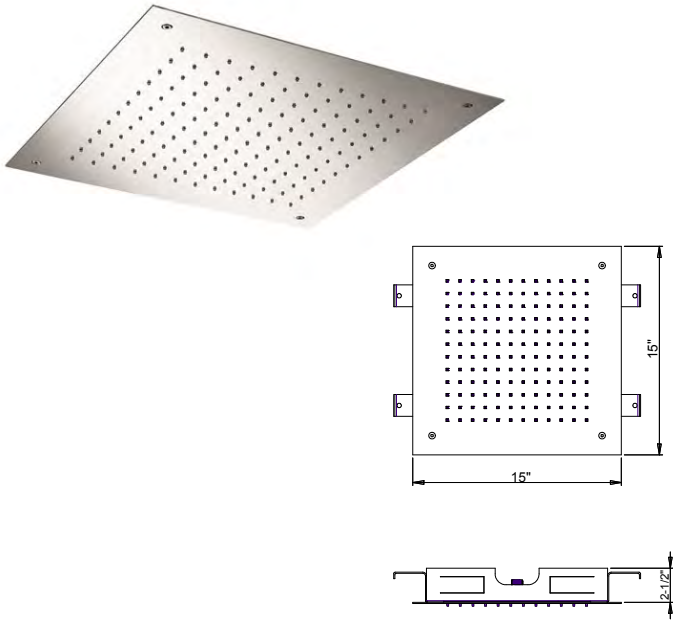

INFINITY 20" WATER PANEL

- Solid stainless steel
- Generous, luxurious Rain spray
- 144 individual jets
- Size: 20" x 20"
- EasyClean anti-limescale nozzles
- Flow rate: 2.3 GPM
- Inlet connection: G 1/2" (compatible with 1/2" NPT)

Mirrored Stainless **US-SP500MS**
Brushed Stainless **US-SP500BS**
Matte Black **US-SP500MB**

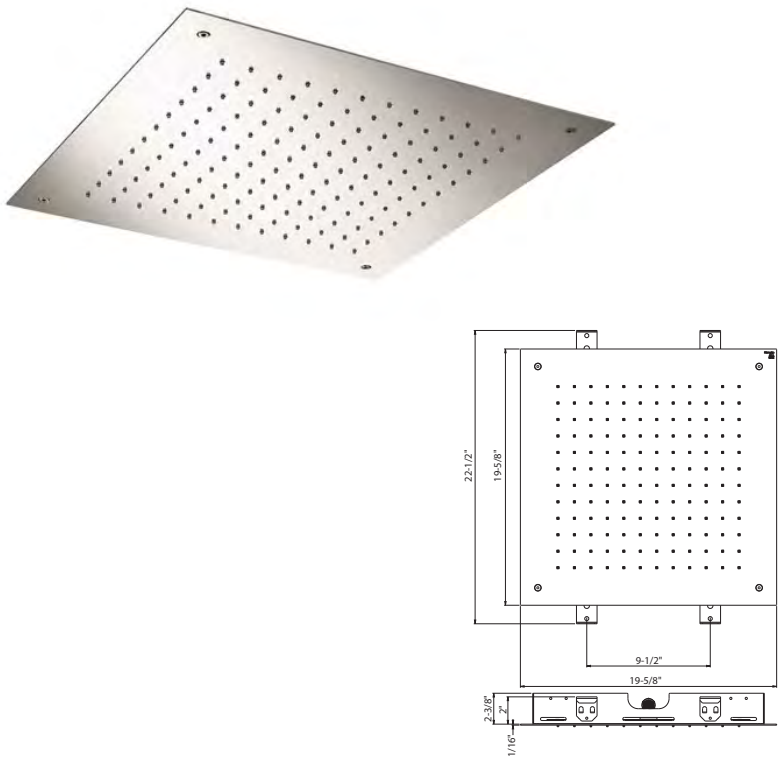

WALDORF 8" RAIN HEAD

Solid brass
Single rain spray
7-3/4" diameter
EasyClean anti-limescale nozzles
Swivel: No
Flow rate: 2.5 GPM
Inlet connection: G 1/2" (compatible with 1/2" NPT)



Polished Chrome **US-WF08C_EC**
Polished Nickel **US-WF08N_EC**
Stainless **US-WF08S_EC***
Unlacquered Brass **US-WF08B_EC***

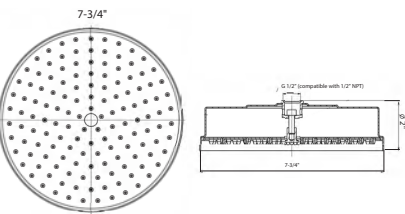

WALDORF 12" RAIN HEAD

Solid brass
Single rain spray
11-3/4" diameter
Swivel: No
Flow rate: 2.5 GPM
Inlet connection: G 1/2" (compatible with 1/2" NPT)



Polished Chrome **US-WF12C**
Polished Nickel **US-WF12N**
Stainless **US-WF12S***
Unlacquered Brass **US-WF12B***

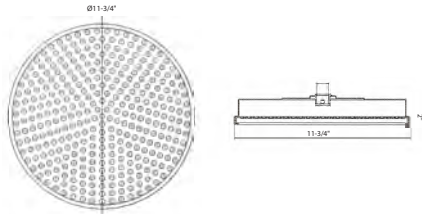

BELGRAVIA 8" RAIN HEAD

Solid brass
Single rain spray
8" diameter
EasyClean anti-limescale nozzles
Swivel: No
Flow rate: 2.5 GPM
Inlet connection: G 1/2" (compatible with 1/2" NPT)



Polished Chrome **US-FH08C_EC**
Polished Nickel **US-FH08N_EC**
Stainless Nickel **US-FH08S_EC***
Unlacquered Brass **US-FH08B_EC***

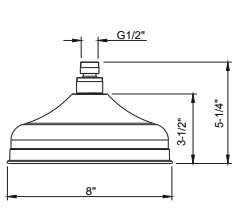

BELGRAVIA 12" RAIN HEAD

Solid brass
Single rain spray
12" diameter
EasyClean anti-limescale nozzles
Swivel: No
Flow rate: 2.5 GPM
Inlet connection: G 1/2" (compatible with 1/2" NPT)



Polished Chrome **US-FH12C**
Polished Nickel **US-FH12N**
Stainless **US-FH12S***
Unlacquered Brass **US-FH12B***

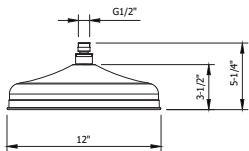

ARCADE 9" AIR BOOST RAIN HEAD

Featuring air boost technology which infuses the water with air creating droplets that are dense but light and soft, while maintaining superior pressure
Single rain spray
9-1/4" diameter
Swivel: Yes
Flow rate: 1.75 GPM
Inlet connection: G 1/2" (compatible with 1/2" NPT)



Polished Chrome **US-ARCV17C**
Polished Nickel **US-ARCV17N**

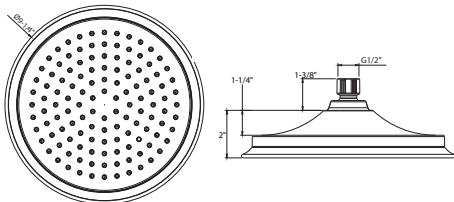

ARCADE 13" AIR BOOST RAIN HEAD

Featuring air boost technology which infuses the water with air creating droplets that are dense but light and soft, while maintaining superior pressure
Single rain spray
13" diameter
EasyClean anti-limescale nozzles
Swivel: Yes
Flow rate: 1.75 GPM
Inlet connection: G 1/2" (compatible with 1/2" NPT)



Polished Chrome **US-ARCV60C**
Polished Nickel **US-ARCV60N**

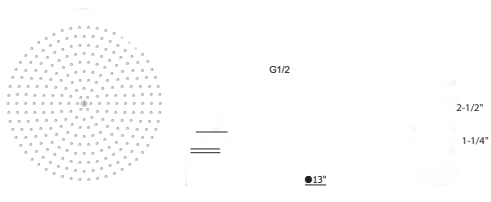

*12-WEEK LEADTIME



Waldorf 8" Rain Head and 13" Shower Arm
in Polished Chrome (US-WF08C_EC, US-FH684C)

UNION 5-5/8" SHOWER HEAD

Solid brass
Single rain spray
5-5/8" diameter
EasyClean anti-limescale nozzles
Swivel: Yes
Flow rate: 1.75 GPM
Inlet connection: G 1/2" (compatible with 1/2" NPT)

Polished Chrome
Brushed Nickel
Brushed Black Chrome
Unlacquered Brass
Matte Black

US-MA150C
US-MA150BN
US-MA150BBC
US-MA150B
US-MA150MB*



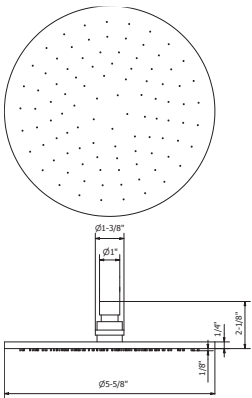

UNION 10" SHOWER HEAD

Solid brass
Single rain spray
9-7/8" diameter
EasyClean anti-limescale nozzles
Swivel: Yes
Flow rate: 1.75 GPM
Inlet connection: G 1/2" (compatible with 1/2" NPT)

Polished Chrome
Brushed Nickel
Brushed Black Chrome
Unlacquered Brass
Matte Black

US-MA250C
US-MA250BN
US-MA250BBC
US-MA250B
US-MA250MB*



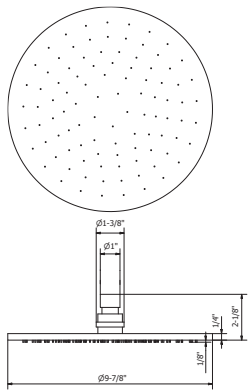

MODERN 8" RAIN HEAD

Solid brass
Single rain spray
7-7/8" diameter
EasyClean anti-limescale nozzles
Swivel: Yes
Flow rate: 2.0 GPM
Inlet connection: G 1/2" (compatible with 1/2" NPT)

Polished Chrome
Polished Nickel
Stainless
Matte Black
Brushed Brass

US-PRO200C
US-PRO200N
US-PRO200V
US-PRO200MB
US-PRO200BB



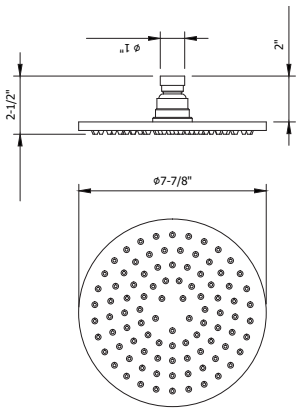

MODERN 12" RAIN HEAD

Solid brass
Single rain spray
11-3/4" diameter
EasyClean anti-limescale nozzles
Swivel: Yes
Flow rate: 2.5 GPM
Inlet connection: G 1/2" (compatible with 1/2" NPT)

Polished Chrome
Polished Nickel
Stainless
Matte Black
Brushed Brass

US-PRO300C
US-PRO300N
US-PRO300V
US-PRO300MB*
US-PRO300BB*



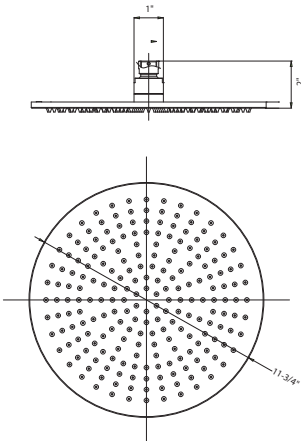

*12-WEEK LEADTIME

CENTRAL 5" SHOWER HEAD

Single-function spray
5-1/8" diameter
EasyClean anti-limescale nozzles
Swivel: Yes
Flow rate: 1.75 GPM
Inlet connection: G 1/2" (compatible with 1/2" NPT)

Polished Chrome
Stainless

US-SH052C
US-SH052S



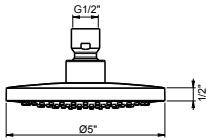

CENTRAL 8" SHOWER HEAD

Solid Brass
Single-function spray
7-7/8" diameter
EasyClean anti-limescale nozzles
Swivel: Yes
Flow rate: 1.75 GPM
Inlet connection: G 1/2" (compatible with 1/2" NPT)

Polished Chrome
Polished Nickel
Stainless
Matte Black

US-SH200C
US-SH200N
US-SH200S
US-SH200MB



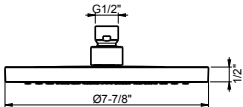

CENTRAL 10" SHOWER HEAD

Solid brass
Single-function spray
9-7/8" diameter
EasyClean anti-limescale nozzles
Swivel: Yes
Flow rate: 1.75 GPM
Inlet connection: G 1/2" (compatible with 1/2" NPT)

Polished Chrome
Polished Nickel
Stainless
Matte Black

US-SH250C
US-SH250N
US-SH250S
US-SH250MB



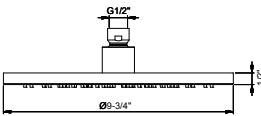

CONTOUR 5" SHOWER HEAD

Multi-function spray
EasyClean anti-limescale nozzles
5-1/8" diameter
Swivel: Yes
Flow rate: 1.75 GPM
Inlet connection: G 1/2" (compatible with 1/2" NPT)

Polished Chrome
Polished Nickel
Stainless
Matte Black
Brushed Brass

US-SH038C
US-SH038N
US-SH038S
US-SH038MB
US-SH038BB

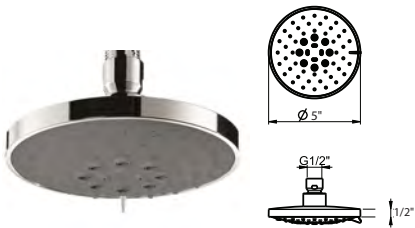

ELEMENTS 8-JET SHOWER HEAD

Solid brass
Adjustable spray - wide to narrow rain
5-5/8" diameter
Anti-limescale nozzles
Swivel: Yes
Flow rate: 1.75 GPM
Inlet connection: G 1/2" (compatible with 1/2" NPT)

Polished Chrome
Polished Nickel
Stainless
Matte Black
Brushed Nickel
Brushed Black Chrome
Unlacquered Brass

US-SH08C
US-SH08N
US-SH08S
US-SH08MB
US-SH08BN*
US-SH08BBC*
US-SH08B



*6-WEEK LEADTIME

BEREA SHOWER HEAD WITH ARM AND FLANGE

Includes head, arm and flange
Three spray functions - Rain, aerated jet and massage
4-1/4" diameter
EasyClean anti-limescale nozzles
Swivel: Yes
Flow rate: 1.75 or 2.0 GPM
Inlet connection: 1/2" NPT

1.75 GPM	
Polished Chrome	11-22-PC
Polished Nickel	11-22-PN
Satin Nickel	11-22-SN

2.0 GPM	
Polished Chrome	11-21-PC
Polished Nickel	11-21-PN
Satin Nickel	11-21-SN

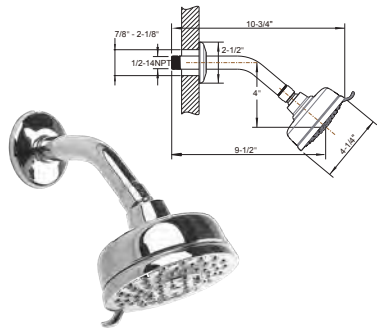

LEYDEN SHOWER HEAD WITH ARM AND FLANGE

Includes head, arm and flange
Three spray functions - Rain, aerated jet and massage
4" diameter
EasyClean anti-limescale nozzles
Swivel: Yes
Flow rate: 1.75 or 2.0 GPM
Inlet connection: 1/2" NPT

1.75 GPM	
Polished Chrome	14-22-PC
Polished Nickel	14-22-PN
Satin Nickel	14-22-SN

2.0 GPM	
Polished Chrome	14-21-PC
Polished Nickel	14-21-PN
Satin Nickel	14-21-SN

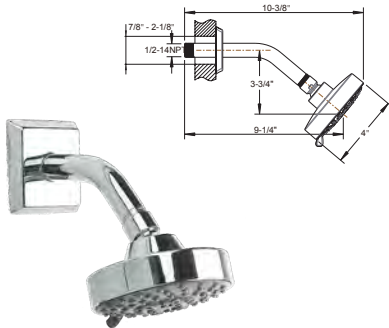

DARBY SHOWER HEAD WITH ARM AND FLANGE

Includes head, arm and flange
Three spray functions - Rain, aerated jet and massage
4-1/4" diameter
EasyClean anti-limescale nozzles
Swivel: Yes
Flow rate: 1.75 or 2.0 GPM
Inlet connection: 1/2" NPT

1.75 GPM	
Polished Chrome	15-22-PC
Polished Nickel	15-22-PN
Satin Nickel	15-22-SN

2.0 GPM	
Polished Chrome	15-21-PC
Polished Nickel	15-21-PN
Satin Nickel	15-21-SN



TAOS SHOWER HEAD WITH ARM AND FLANGE

Includes head, arm and flange
Three spray functions - Rain, aerated jet and massage
4-1/4" diameter
EasyClean anti-limescale nozzles
Swivel: Yes
Flow rate: 1.75 or 2.0 GPM
Inlet connection: 1/2" NPT

1.75 GPM	
Polished Chrome	17-22-PC
Polished Nickel	17-22-PN
Satin Nickel	17-22-SN
Matte Black	17-22-MB

2.0 GPM	
Polished Chrome	17-21-PC
Polished Nickel	17-21-PN
Satin Nickel	17-21-SN
Matte Black	17-21-MB

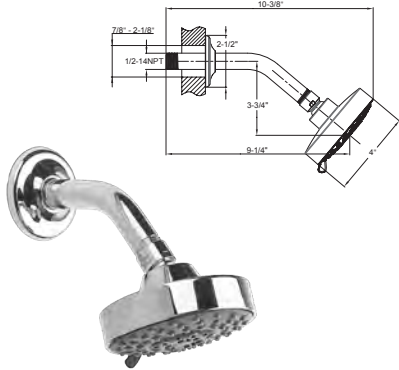

WALDORF SHOWER ARM AND FLANGE

Solid brass
Projection: 5-1/2"
Inlet connection: 1/2" NPT

Polished Chrome	US-WF664C
Polished Nickel	US-WF664N
Stainless Nickel	US-WF664S
Unlacquered Brass	US-WF664B

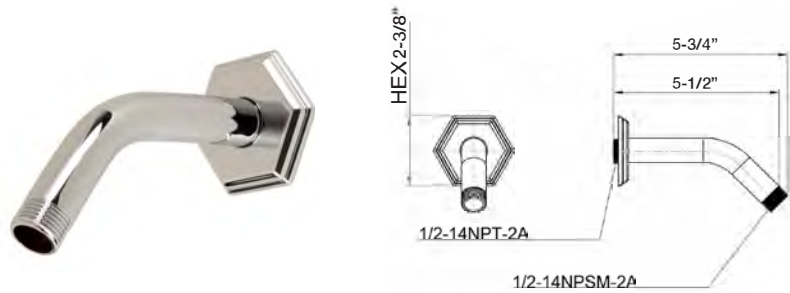

BELGRAVIA SHOWER ARM AND FLANGE

Solid brass
Projection: 5-1/2"
Inlet connection: 1/2" NPT

Polished Chrome	US-BL664C
Polished Nickel	US-BL664N
Stainless Nickel	US-BL664S
Unlacquered Brass	US-BL664B



MODERN SHOWER ARM AND FLANGE

Solid brass
Projection: 5-1/2"
Inlet connection: 1/2" NPT

Polished Chrome	US-PRO664C
Polished Nickel	US-PRO664N
Stainless	US-PRO664S
Matte Black	US-PRO664MB*

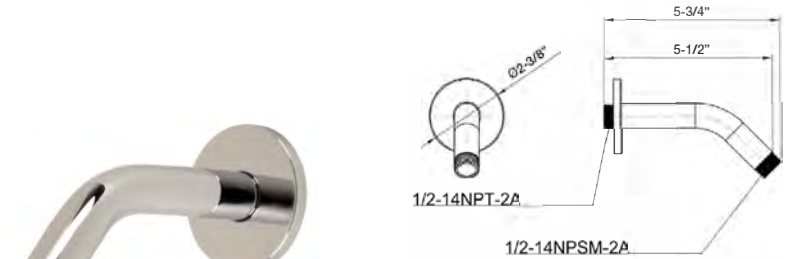

13" SHOWER ARM AND FLANGE

Projection: 13"
Inlet connection: 1/2" NPT

Polished Chrome	US-FH684C
Polished Nickel	US-FH684N
Stainless	US-FH684V
Matte Black	US-FH684MB
Brushed Brass	US-FH684BB

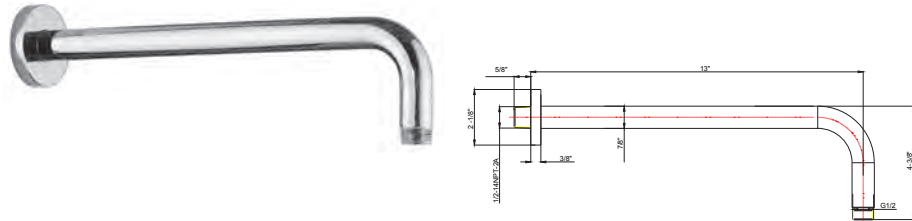

TRADITIONAL 13" SHOWER ARM AND FLANGE

Solid brass
Projection: 13-3/4"
Inlet connection: 1/2" NPT

Polished Chrome	US-BL685C
Polished Nickel	US-BL685N
Stainless	US-BL685V



*6-WEEK LEADTIME



Modern 12" Rain Head (US-PRO300N) with
13" Shower Arm (US-FH684N) in Polished Nickel

SHOWERING

Shower arms

TRADITIONAL 18" SHOWER ARM AND FLANGE

Solid brass
Projection: 18"
Inlet connection: 1/2" NPT

Polished Chrome	US-BL695C
Polished Nickel	US-BL695N
Stainless	US-BL695V
Unlacquered Brass	US-BL695B



18" SHOWER ARM AND FLANGE

Solid brass
Projection: 18"
Inlet connection: 1/2" NPT

Polished Chrome	US-FH695C
Polished Nickel	US-FH695N
Stainless	US-FH695V
Matte Black	US-FH695MB
Brushed Brass	US-FH695BB

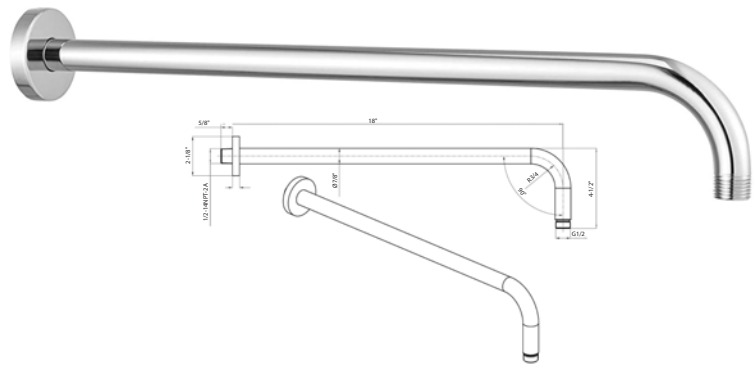

UNION 15-3/4" SHOWER ARM AND FLANGE

Solid Brass
Projection: 15-3/4"
Inlet connection: 1/2" NPT

Polished Chrome	US-SH400C
Brushed Nickel	US-SH400BN
Brushed Black Chrome	US-SH400BBC
Unlacquered Brass	US-SH400B
Matte Black	US-SH400MB*

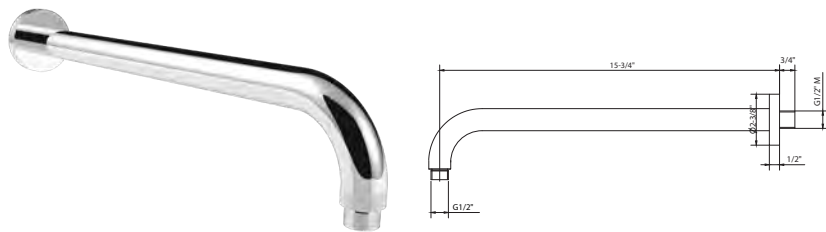

8" CEILING-MOUNT SHOWER ARM AND FLANGE

Solid brass
Projection: 7-3/4"
Inlet connection: 1/2" NPT

Polished Chrome	US-PRO689C
Polished Nickel	US-PRO689N
Stainless	US-PRO689V
Matte Black	US-PRO689MB
Brushed Brass	US-PRO689BB

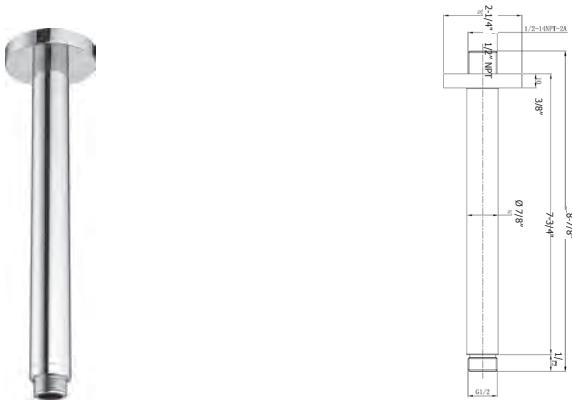

*12-WEEK LEADTIME

WALDORF HANDSHOWER SET WITH HOSE AND BRACKET WITH OUTLET

Single-spray
60" decorative metal hose
Wall bracket includes vacuum breaker
Flow rate: 2.0 GPM
Inlet connection: 1/2" NPT

Metal	
With 1.75 GPM handshower	
Polished Chrome	US-WF964175C
Polished Nickel	US-WF964175N
Stainless	US-WF964175S*
Unlacquered Brass	US-WF964175B*

With 2.0 GPM handshower	
Polished Chrome	US-WF964C
Polished Nickel	US-WF964N
Stainless	US-WF964S*
Unlacquered Brass	US-WF964B*



Metal Metal with black insert Metal with white insert

Metal with Black Insert	
With 1.75 GPM handshower	
Polished Chrome	US-WF964175C_B
Polished Nickel	US-WF964175N_B
Stainless	US-WF964175S_B*
Unlacquered Brass	US-WF964175B_B*

With 2.0 GPM handshower	
Polished Chrome	US-WF964C_B
Polished Nickel	US-WF964N_B
Stainless	US-WF964S_B*
Unlacquered Brass	US-WF964B_B*

Metal with White Insert	
With 1.75 GPM handshower	
Polished Chrome	US-WF964175C_W
Polished Nickel	US-WF964175N_W
Stainless	US-WF964175S_W*
Unlacquered Brass	US-WF964175B_W*

With 2.0 GPM handshower	
Polished Chrome	US-WF964C_W
Polished Nickel	US-WF964N_W
Stainless	US-WF964S_W*
Unlacquered Brass	US-WF964B_W*

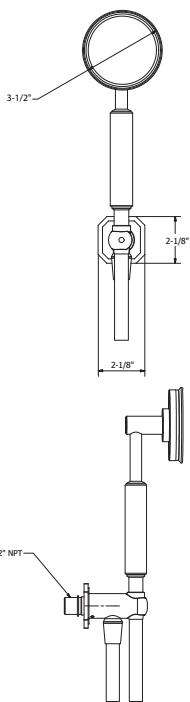

BELGRAVIA HANDSHOWER SET WITH HOSE AND BRACKET WITH OUTLET

Single-spray
60" decorative metal hose
Wall bracket includes vacuum breaker
Flow rate: 2.0 GPM
Inlet connection: 1/2" NPT

With 1.75 GPM handshower	
Polished Chrome	US-BL964175C
Polished Nickel	US-BL964175N
Stainless	US-BL964175S*
Unlacquered Brass	US-BL964175B*

With 2.0 GPM handshower	
Polished Chrome	US-BL964C
Polished Nickel	US-BL964N
Stainless	US-BL964S*
Unlacquered Brass	US-BL964B*

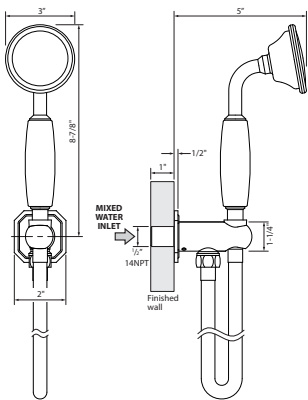

*12-WEEK LEADTIME

UNION HANDSHOWER SET WITH HOSE AND BRACKET WITH OUTLET

Single-spray
EasyClean anti-limescale nozzles
60" decorative metal hose
Wall bracket includes vacuum breaker
Flow rate: 2.0 GPM
Inlet connection: 1/2" NPT

Polished Chrome	US-UN964C
Brushed Nickel	US-UN964BN
Brushed Black Chrome	US-UN964BBC
Unlacquered Brass	US-UN964B
Matte Black	US-UN964MB*

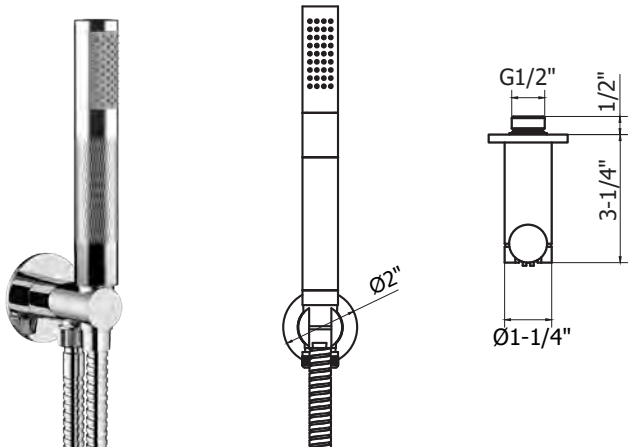

MODERN ROUND HANDSHOWER SET WITH HOSE AND BRACKET WITH OUTLET

Single-spray
EasyClean anti-limescale nozzles
60" decorative metal hose
Wall bracket includes vacuum breaker
Flow rate: 2.0 GPM
Inlet connection: 1/2" NPT

Polished Chrome	US-PRO963C
Polished Nickel	US-PRO963N
Stainless	US-PRO963V
Matte Black	US-PRO963MB
Brushed Brass	US-PRO963BB

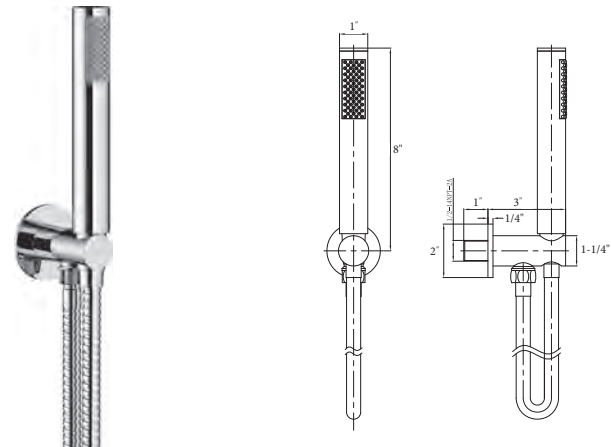

MODERN SQUARE HANDSHOWER SET WITH HOSE AND BRACKET WITH OUTLET

Single-spray
EasyClean anti-limescale nozzles
60" decorative metal hose
Wall bracket includes vacuum breaker
Flow rate: 2.0 GPM
Inlet connection: 1/2" NPT

Polished Chrome	US-SK962C
Stainless	US-SK962V

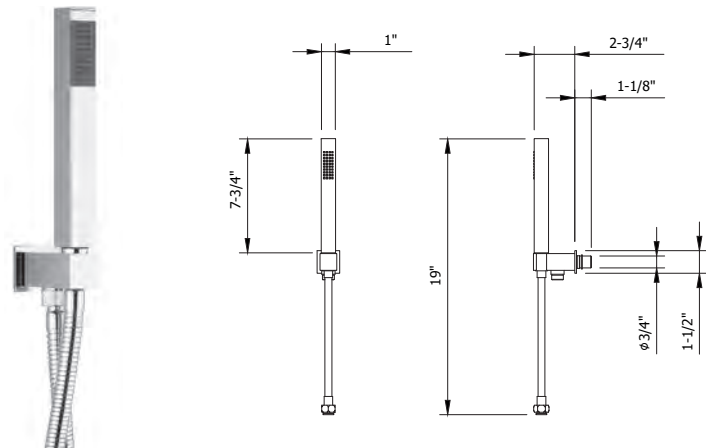

*12-WEEK LEADTIME



Svelte Single-function Handshower
in Polished Chrome (US-HS027C)

SHOWERING

Handshowers

BELGRAVIA HANDSHOWER RAIL SET

- Set includes handshower, hose, slide rail and wall outlet
- Single-function spray
- Handshower includes vacuum breaker and flow restrictor
- 24" adjustable bar with bracket
- 60" decorative metal hose included
- Flow rate: 1.75 or 2.0 GPM
- Inlet connection: ½" NPT

With 1.75 GPM handshower	
Polished Chrome	US-BL930C
Polished Nickel	US-BL930N

With 2.0 GPM handshower	
Polished Chrome	US-BL931C
Polished Nickel	US-BL931N

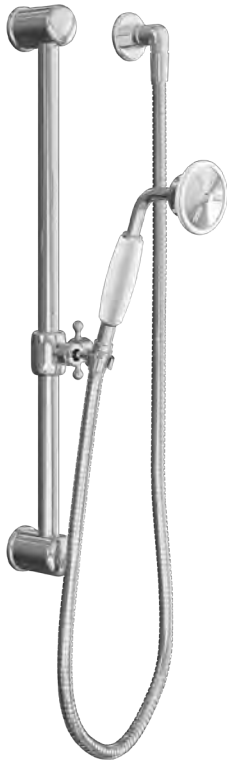

WALDORF HANDSHOWER RAIL SET

- Set includes handshower, hose, slide rail and wall outlet
- Single-function spray
- Handshower includes vacuum breaker and flow restrictor
- 24" adjustable bar with bracket
- 60" decorative metal hose included
- Flow rate: 1.75 or 2.0 GPM
- Inlet connection: ½" NPT

With 1.75 GPM handshower	
Metal	
Polished Chrome	US-WF930C
Polished Nickel	US-WF930N

Metal with black insert	
Polished Chrome	US-WF930C_B
Polished Nickel	US-WF930N_B

Metal with white insert	
Polished Chrome	US-WF930C_W
Polished Nickel	US-WF930N_W

With 2.0 GPM handshower	
Metal	
Polished Chrome	US-WF931C
Polished Nickel	US-WF931N

Metal with black insert	
Polished Chrome	US-WF931C_B
Polished Nickel	US-WF931N_B

Metal with white insert	
Polished Chrome	US-WF931C_W
Polished Nickel	US-WF931N_W

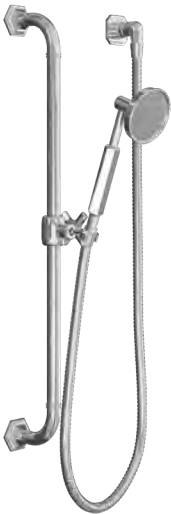

BEREA HANDSHOWER RAIL SET

- Set includes handshower, hose, slide rail and wall outlet
- Multi-function spray: Rain, aerated jet, massage
- Handshower features EasyClean anti-limescale nozzles
- Handshower includes vacuum breaker and flow restrictor
- 26" adjustable bar with bracket
- Flow rate: 1.75 or 2.5 GPM
- Inlet connection: 1/2" NPT or 3/4" NPT (adapter included)

With 1.75 GPM handshower

- Polished Chrome 11-30-PC
- Polished Nickel 11-30-PN
- Satin Nickel 11-30-SN

Note: See page 287 for 1.75 GPM handshower supplied with this set.

With 2.5 GPM handshower

- Polished Chrome 11-31-PC
- Polished Nickel 11-31-PN
- Satin Nickel 11-31-SN

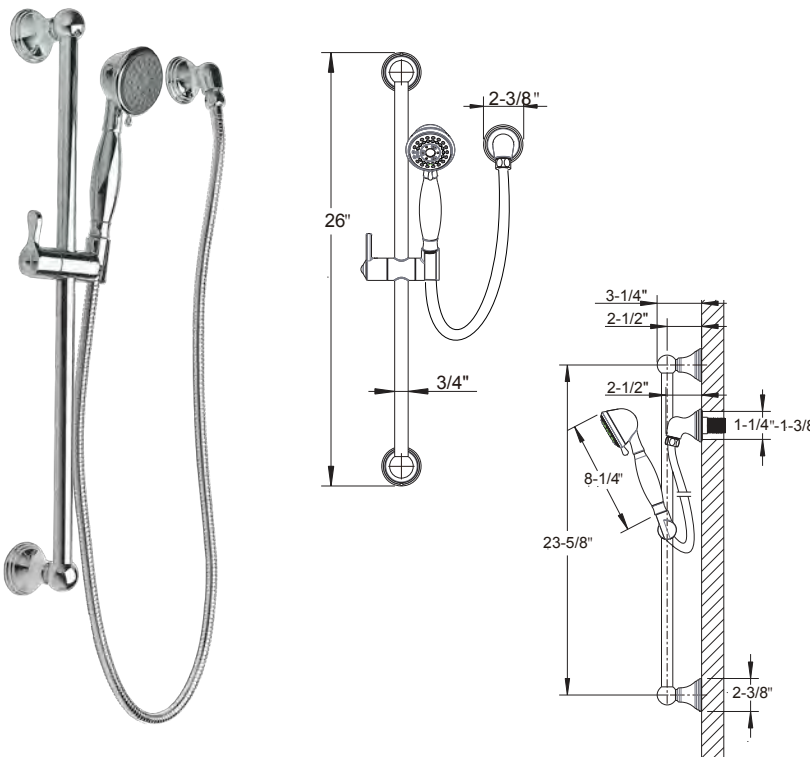

LEYDEN HANDSHOWER RAIL SET

- Set includes handshower, hose, slide rail and wall outlet
- Single-function spray: rain
- Handshower features EasyClean anti-limescale nozzles
- Handshower includes vacuum breaker and flow restrictor
- 25-1/2" adjustable bar with bracket
- Flow rate: 1.75 or 2.5 GPM
- Inlet connection: 1/2" NPT or 3/4" NPT (adapter included)

With 1.75 GPM handshower

- Polished Chrome 14-30-PC
- Polished Nickel 14-30-PN
- Satin Nickel 14-30-SN

Note: See page 287 for 1.75 GPM handshower supplied with this set.

With 2.5 GPM handshower

- Polished Chrome 14-31-PC
- Polished Nickel 14-31-PN
- Satin Nickel 14-31-SN

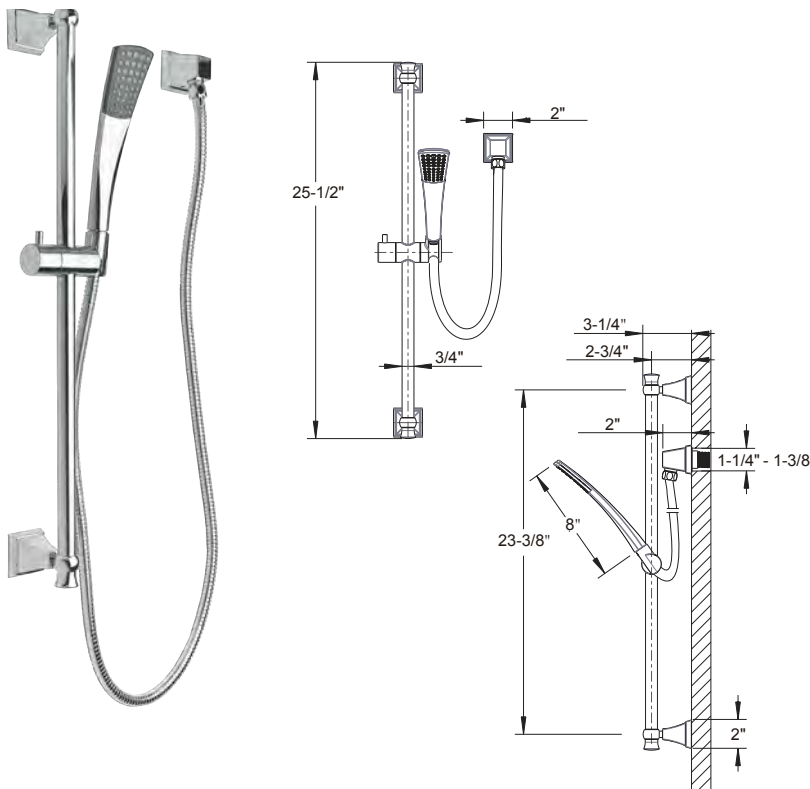

DARBY HANDSHOWER RAIL SET

- Set includes handshower, hose, slide rail and wall outlet
- Multi-function spray: Rain, aerated jet, massage
- Handshower features EasyClean anti-limescale nozzles
- Handshower includes vacuum breaker and flow restrictor
- 26" adjustable bar with bracket
- Flow rate: 1.75 or 2.0 GPM
- Inlet connection: 1/2" NPT

With 1.75 GPM handshower

- Polished Chrome 15-30-PC
- Polished Nickel 15-30-PN
- Satin Nickel 15-30-SN

Note: See page 287 for 1.75 GPM handshower supplied with this set.

With 2.0 GPM handshower

- Polished Chrome 15-31-PC
- Polished Nickel 15-31-PN
- Satin Nickel 15-31-SN

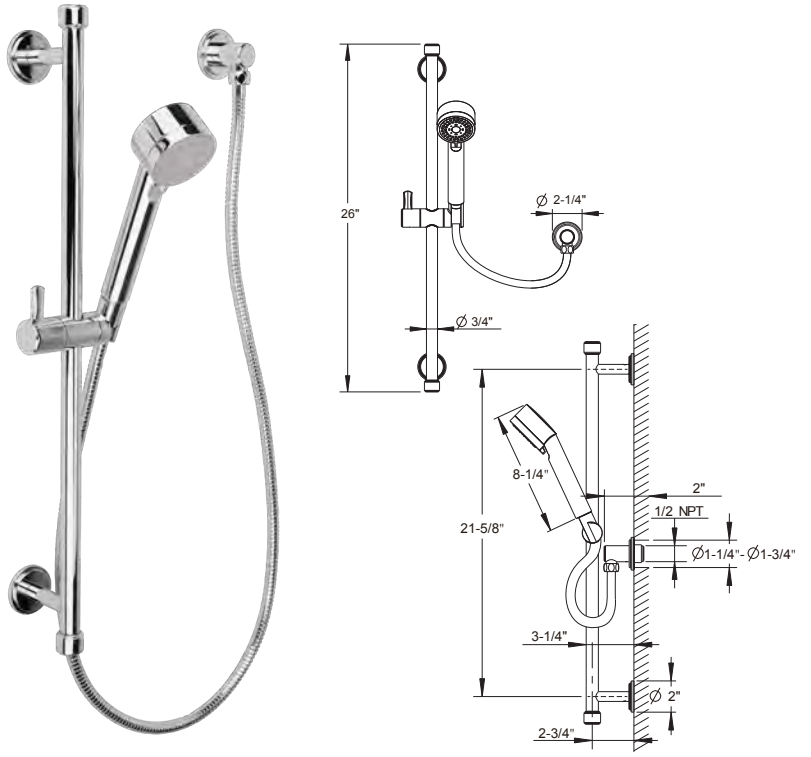

TAOS HANDSHOWER RAIL SET

- Set includes handshower, hose, slide rail and wall outlet
- Single-function spray: rain
- Handshower features EasyClean anti-limescale nozzles
- Handshower includes vacuum breaker and flow restrictor
- 24" adjustable bar with bracket
- Flow rate: 1.75 or 2.5 GPM
- Inlet connection: 1/2" NPT or 3/4" NPT (adapter included)

With 1.75 GPM handshower

- Polished Chrome 17-30-PC
- Polished Nickel 17-30-PN
- Satin Nickel 17-30-SN

With 2.5 GPM handshower

- Polished Chrome 17-31-PC
- Polished Nickel 17-31-PN
- Satin Nickel 17-31-SN

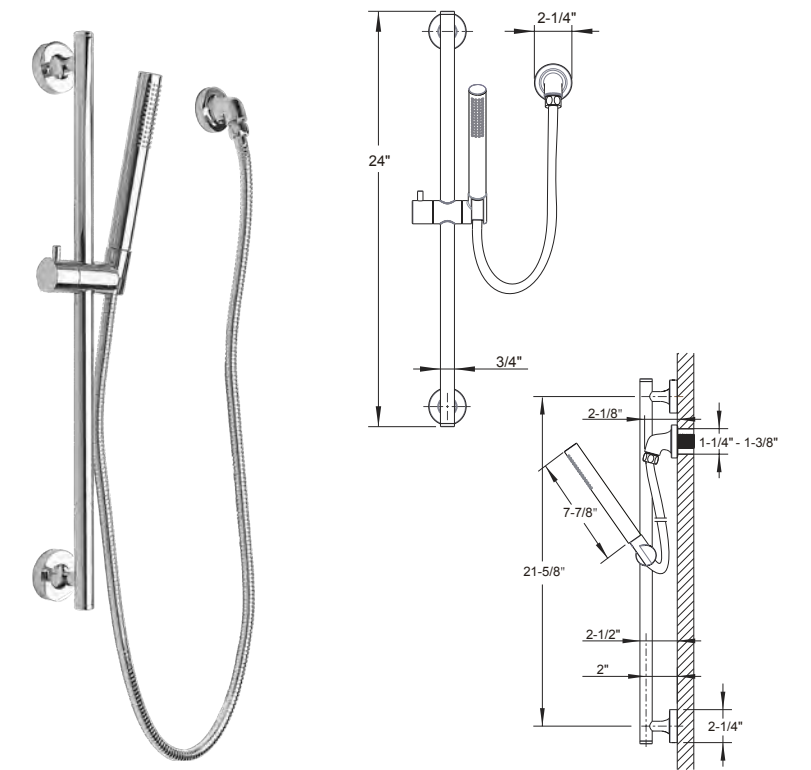

MODERN 1 HANDSHOWER RAIL SET

Set includes Svelte single-function handshower, 59" hose, Modern slide rail and Modern wall outlet

Single-function spray
Handshower includes vacuum breaker and flow restrictor
26-3/4" adjustable bar with bracket
60" decorative metal hose included
Flow rate: 1.75 GPM
Inlet connection: ½" NPT

Polished Chrome	US-HSS8500270C
Polished Nickel	US-HSS8500270N
Stainless	US-HSS850027V
Matte Black	US-HSS850027MB



SVELTE 1 HANDSHOWER RAIL SET

Set includes Svelte single-function handshower, 59" hose, Svelte slide rail and Modern wall outlet

Single-function spray
Handshower includes vacuum breaker and flow restrictor
27-1/2" adjustable bar with bracket
60" decorative metal hose included
Flow rate: 1.75 GPM
Inlet connection: ½" NPT

Polished Chrome	US-HSS023027C
Polished Nickel	US-HSS023027N
Stainless	US-HSS023027V
Matte Black	US-HSS023027MB



MODERN 2 HANDSHOWER RAIL SET

Set includes Svelte multi-function handshower, 59" hose, Modern slide rail and Modern wall outlet

Multi-function spray: RainAir, AirPower, Massage
Handshower includes vacuum breaker and flow restrictor
26-3/4" adjustable bar with bracket
60" decorative metal hose included
Flow rate: 1.75 GPM
Inlet connection: ½" NPT

Polished Chrome	US-HSS850051C
Stainless	US-HSS850051V
Matte Black	US-HSS850051MB



SVELTE 2 HANDSHOWER RAIL SET

Set includes Svelte multi-function handshower, 59" hose, Svelte slide rail and Modern wall outlet

Multi-function spray: RainAir, AirPower, Massage
Handshower includes vacuum breaker and flow restrictor
27-1/2" adjustable bar with bracket
60" decorative metal hose included
Flow rate: 1.75 GPM
Inlet connection: ½" NPT

Polished Chrome	US-HSS023051C
Stainless	US-HSS023051V
Matte Black	US-HSS023051MB



MODERN 3 HANDSHOWER RAIL SET

Set includes Modern single-function handshower, 59" hose, Modern slide rail and Modern wall outlet

Single-function spray

Handshower includes vacuum breaker and flow restrictor

26-3/4" adjustable bar with bracket

60" decorative metal hose included

Flow rate: 1.75 or 2.0 GPM

Inlet connection: 1/2" NPT

With 1.75 GPM handshower

- Polished Chrome US-HSS85036C
- Stainless US-HSS85036V
- Matte Black US-HSS85036MB
- Brushed Brass US-HSS85036BB

With 2.0 GPM handshower

- Polished Chrome US-HSS85038C



SVELTE 3 HANDSHOWER RAIL SET

Set includes Modern single-function handshower, 59" hose, Svelte slide rail and Modern wall outlet

Single-function spray

Handshower includes vacuum breaker and flow restrictor

27-1/2" adjustable bar with bracket

60" decorative metal hose included

Flow rate: 1.75 or 2.0 GPM

Inlet connection: 1/2" NPT

With 1.75 GPM handshower

- Polished Chrome US-HSS02336C
- Stainless US-HSS02336V
- Matte Black US-HSS02336MB
- Brushed Brass US-HSS02336BB

With 2.0 GPM handshower

- Polished Chrome US-HSS02338C



BELGRAVIA HANDSHOWER

Single spray
Flow rate: 1.75 or 2.0 GPM



1.75 GPM
Polished Chrome
Polished Nickel
Stainless
Unlacquered Brass

US-BLHANDSET175C
US-BLHANDSET175N
US-BLHANDSET175S*
US-BLHANDSET175B*

2.0 GPM
Polished Chrome
Polished Nickel
Stainless
Unlacquered Brass

US-BLHANDSETC
US-BLHANDSETN
US-BLHANDSETS*
US-BLHANDSETB*

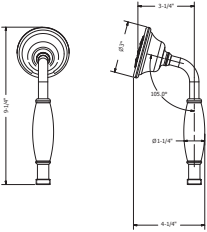

WALDORF HANDSHOWER

Single spray
Flow rate: 1.75 or 2.0 GPM



1.75 GPM
Metal
Polished Chrome
Polished Nickel
Stainless
Unlacquered Brass

US-WFHANDSET175C
US-WFHANDSET175N
US-WFHANDSET175S*
US-WFHANDSET175B*

Metal with black insert
Polished Chrome
Polished Nickel
Stainless
Unlacquered Brass

US-WFHANDSET175C_B
US-WFHANDSET175N_B
US-WFHANDSET175S_B*
US-WFHANDSET175B_B*

Metal with white insert
Polished Chrome
Polished Nickel
Stainless
Unlacquered Brass

US-WFHANDSET175C_W
US-WFHANDSET175N_W
US-WFHANDSET175S_W*
US-WFHANDSET175B_W*

2.0 GPM
Metal
Polished Chrome
Polished Nickel
Stainless
Unlacquered Brass

Metal with black insert
Polished Chrome
Polished Nickel
Stainless
Unlacquered Brass

Metal with white insert
Polished Chrome
Polished Nickel
Stainless
Unlacquered Brass

US-WFHANDSETC
US-WFHANDSETN
US-WFHANDSETS*
US-WFHANDSETB*

US-WFHANDSETC_B
US-WFHANDSETN_B
US-WFHANDSETS_B*
US-WFHANDSETB_B*

US-WFHANDSETC_W
US-WFHANDSETN_W
US-WFHANDSETS_W*
US-WFHANDSETB_W*

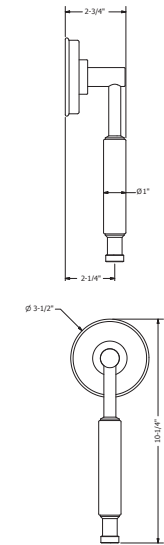

SVELTE SINGLE-FUNCTION HANDSHOWER

Single spray
Handshower features EasyClean anti-limescale nozzles
Handshower includes vacuum breaker and flow restrictor
Flow rate: 1.75 GPM



Polished Chrome
Polished Nickel
Stainless
Matte Black

US-HS027C
US-HS027N
US-HS027S
US-HS027MB

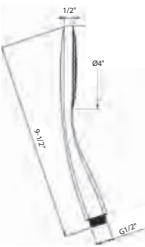

SVELTE MULTI-FUNCTION HANDSHOWER

Multi-function spray: RainAir, AirPower, Massage
Handshower features Easyclean anti-limescale nozzles
Handshower includes vacuum breaker and flow restrictor
Flow rate: 1.75 GPM



Polished Chrome
Stainless
Matte Black

US-HS051C
US-HS051S
US-HS051MB

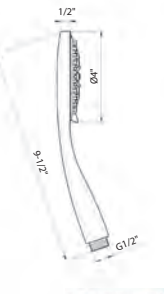

*12-WEEK LEADTIME

BEREA HANDSHOWER

Multi-function spray: Rain, aerated jet, massage
Handshower features EasyClean anti-limescale nozzles
Handshower includes vacuum breaker and flow restrictor
Flow rate: 1.75 GPM

1.75 GPM
Polished Chrome
Polished Nickel
Satin Nickel

11-37-PC
11-37-PN
11-37-SN

2.5 GPM
Polished Chrome
Polished Nickel
Satin Nickel

11-38-PC
11-38-PN
11-38-SN

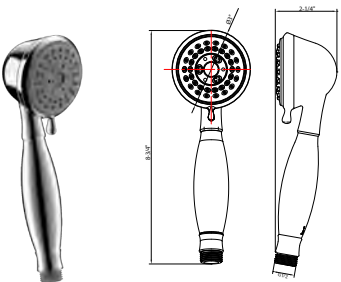

LEYDEN HANDSHOWER (1.75 GPM)

Single-function spray
Handshower features EasyClean anti-limescale nozzles
Handshower includes vacuum breaker and flow restrictor
Flow rate: 1.75 GPM

Polished Chrome
Polished Nickel
Satin Nickel

14-37-PC
14-37-PN
14-37-SN

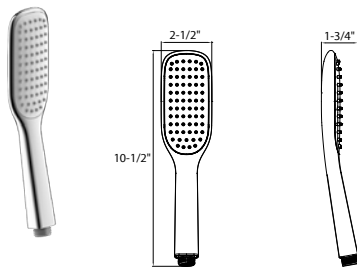

LEYDEN HANDSHOWER (2.5 GPM)

Single-function spray
Handshower features EasyClean anti-limescale nozzles
Handshower includes vacuum breaker and flow restrictor
Flow rate: 2.5 GPM

Polished Chrome
Polished Nickel
Satin Nickel

14-38-PC
14-38-PN
14-38-SN

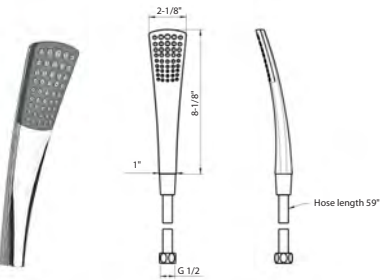

DARBY HANDSHOWER

Includes head, arm and flange
Three spray functions - Rain, aerated jet and massage
4-1/4" diameter
EasyClean anti-limescale nozzles
Swivel: Yes
Flow rate: 1.75 or 2.0 GPM
Inlet connection: 1/2" NPT

1.75 GPM
Polished Chrome
Polished Nickel
Satin Nickel

15-37-PC
15-37-PN
15-37-SN

2.0 GPM
Polished Chrome
Polished Nickel
Satin Nickel

15-38-PC
15-38-PN
15-38-SN

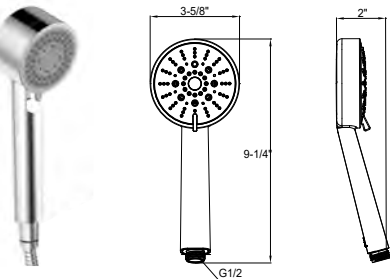

MODERN/TAOS HANDSHOWER

Single spray
Handshower features EasyClean anti-limescale nozzles
Handshower includes vacuum breaker and flow restrictor
Flow rate: 1.75 or 2.5 GPM

1.75 GPM
Polished Chrome
Polished Nickel
Stainless
Matte Black
Brushed Brass

US-SH965C
US-SH965N
US-SH965V
US-SH965MB
US-SH965BB

2.5 GPM
Polished Chrome
Polished Nickel
Satin Nickel

9Q245600CP
9Q245600RN
9Q245600AP

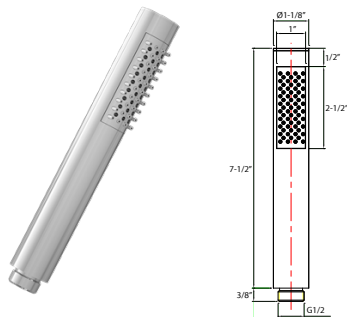

59" HANDSHOWER HOSE

Double-spiral brass hose
Length: 59"
1/2" female threads

- Polished Chrome

Polished Nickel

Stainless

Brushed Nickel

Matte Black

Brushed Brass

Unlacquered Brass

Brushed Black Chrome
- US-SH970C

US-SH970N

US-SH970V

US-SH977BN

US-SH970MB

US-SH970BB

US-SH977B

US-SH977BBC



59" HANDSHOWER HOSE

Double-spiral brass hose
Length: 59"
1/2" female threads

- Polished Chrome

Polished Nickel

Satin Nickel
- 9Q242500CP

9Q242500RN

9Q242500AP



BELGRAVIA HANDSHOWER RAIL

Length: 25-3/4"

Polished Chrome

Polished Nickel

US-BL850C

US-BL850N

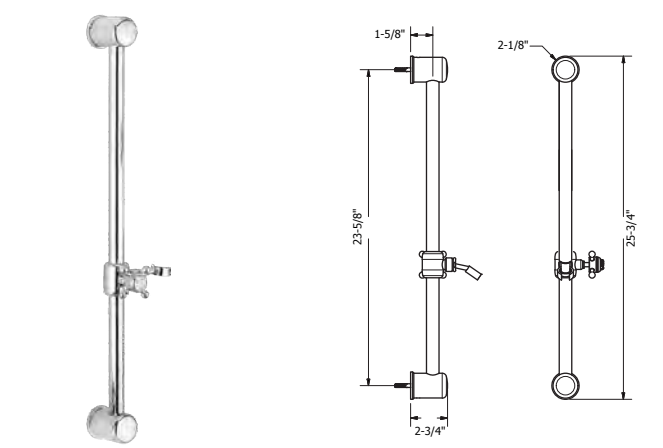

WALDORF HANDSHOWER RAIL

Length: 28"

Polished Chrome

Polished Nickel

US-WF850C

US-WF850N

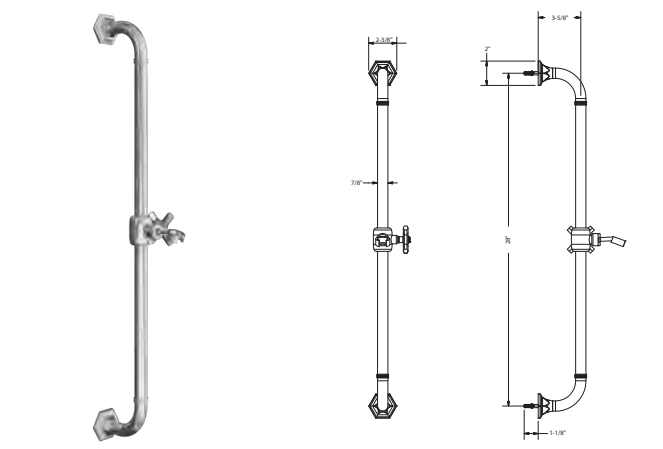

DARBY HANDSHOWER SLIDE RAIL

26" adjustable bar with bracket

Polished Chrome

Polished Nickel

Satin Nickel

15-32-PC

15-32-PN

15-32-SN

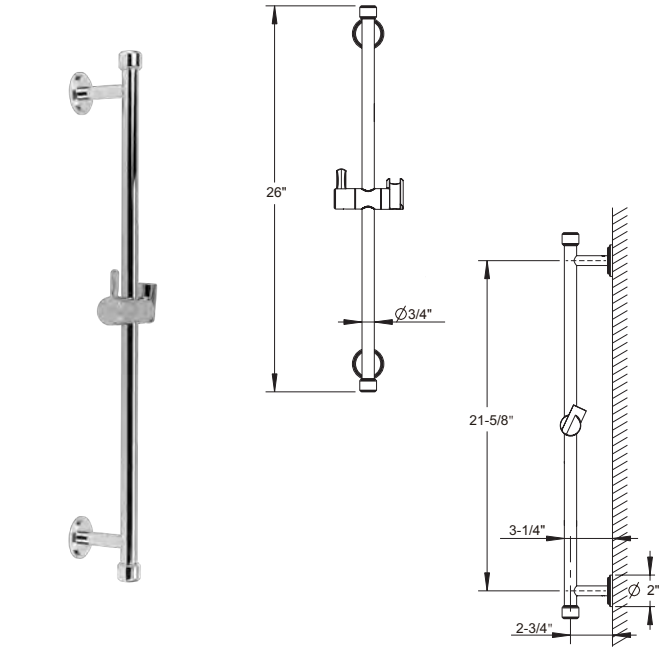

SVELTE HANDSHOWER RAIL

Length: 27-1/2"

- Polished Chrome **US-SR023C**
- Polished Nickel **US-SR023N**
- Stainless **US-SR023S**
- Matte Black **US-SR023MB**
- Brushed Brass **US-SR023BB**

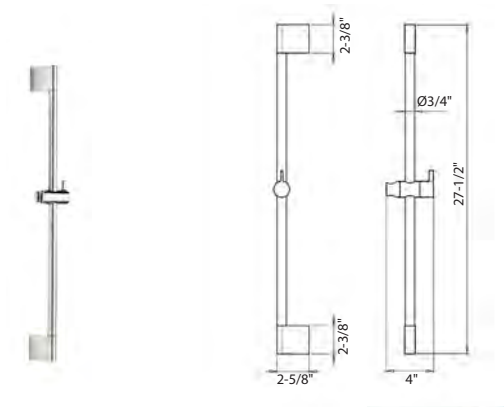

MODERN ROUND HANDSHOWER RAIL

Length: 26-3/4"

- Polished Chrome **US-PRO850C**
- Polished Nickel **US-PRO850N**
- Stainless **US-PRO850V**
- Matte Black **US-PRO850MB**
- Brushed Brass **US-PRO850BB**

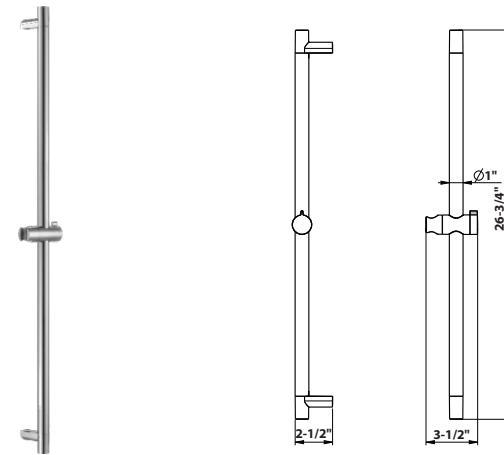

MODERN SQUARE HANDSHOWER RAIL

Length: 27-3/4"

- Polished Chrome **US-SK850C**
- Stainless **US-SK850V**

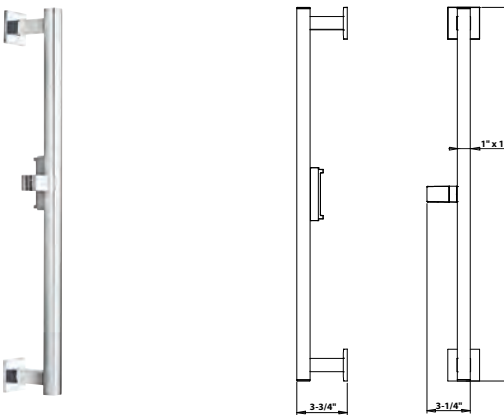

MODERN WALL BRACKET

- Polished Chrome **US-WB963C**
- Polished Nickel **US-WB963N**
- Stainless **US-WB963S**

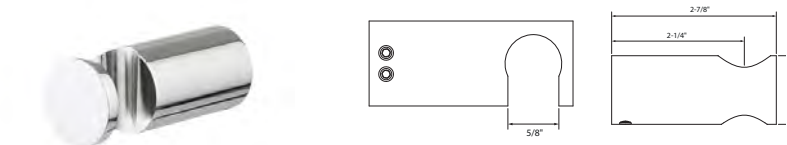

TRADITIONAL WALL BRACKET

- Polished Chrome **US-BL953C**
- Polished Nickel **US-BL953N**

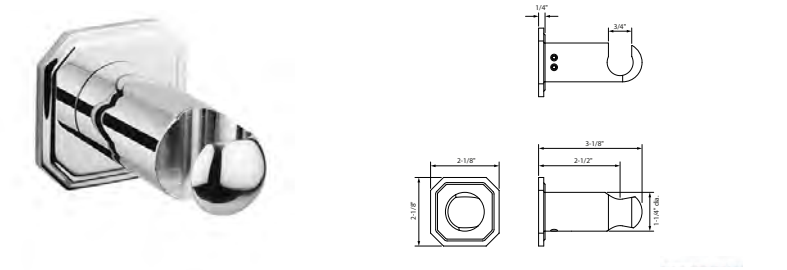

TRADITIONAL WALL BRACKET WITH OUTLET

- Polished Chrome **US-BL963C**
- Polished Nickel **US-BL963N**

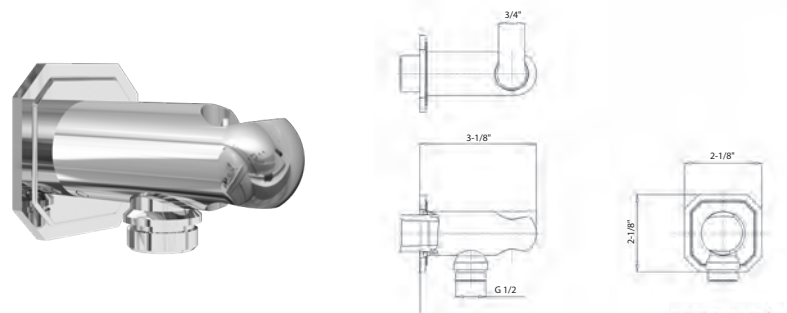

LEYDEN WALL BRACKET WITH OUTLET

Inlet connection size: 1/2" NPT

- Polished Chrome 14-35-PC
- Polished Nickel 14-35-PN
- Satin Nickel 14-35-SN

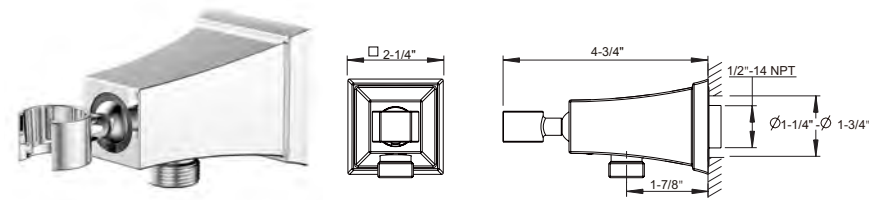

DARBY WALL BRACKET WITH OUTLET

Inlet connection size: 1/2" NPT

- Polished Chrome 15-35-PC
- Polished Nickel 15-35-PN
- Satin Nickel 15-35-SN

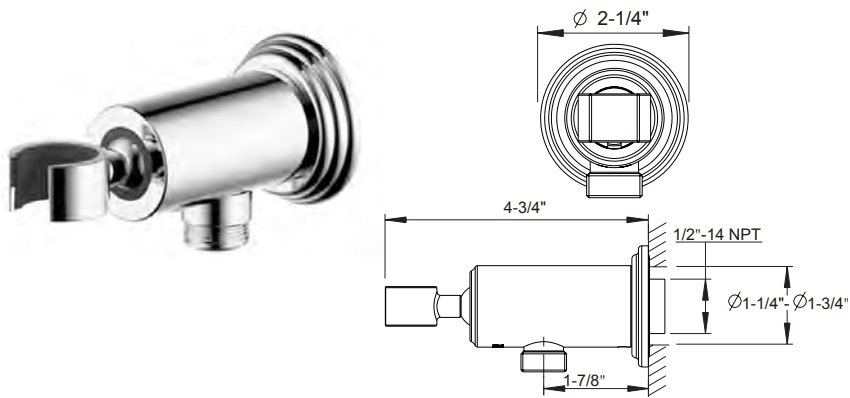

TAOS WALL BRACKET WITH OUTLET

Inlet connection size: 1/2" NPT

- Polished Chrome 17-35-PC
- Polished Nickel 17-35-PN
- Satin Nickel 17-35-SN

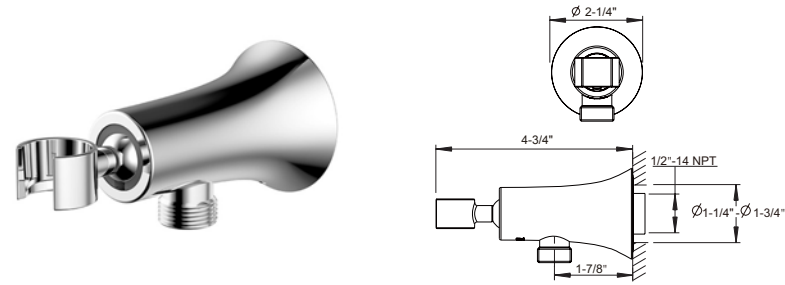

DARBY WALL OUTLET

Inlet connection size: 1/2" NPT

- Polished Chrome 15-33-PC
- Polished Nickel 15-33-PN
- Satin Nickel 15-33-SN

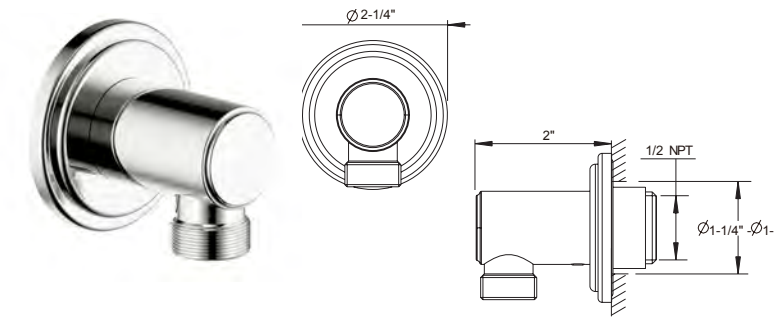

TRADITIONAL WALL OUTLET

Includes vacuum breaker

1/2" NPT

- Polished Chrome US-ARC953C
- Polished Nickel US-ARC953N



WALDORF WALL OUTLET

Includes vacuum breaker

1/2" NPT

- Polished Chrome US-WF953C
- Polished Nickel US-WF953N



MODERN ROUND WALL OUTLET

Includes vacuum breaker

1/2" NPT

- Polished Chrome US-WL953C
- Polished Nickel US-WL953N
- Stainless US-WL953V
- Matte Black US-WL953MB
- Brushed Brass US-WL953BB



MODERN SQUARE WALL OUTLET

Includes vacuum breaker

1/2" NPT

- Polished Chrome US-WL952C
- Stainless US-WL952V



BASINS



SINGLE OR DOUBLE. ON A PEDESTAL OR LEGS OF DISTINCTION.

Our basins beckon renewal. Using only the finest vitreous china, Italian fireclay, and brassware components, find long-lasting quality and style in every piece. Your daily ritual met with uncompromising design and beauty.

FIXTURES

WALDORF 23-5/8" PEDESTAL BASIN

Overall size: W 23-5/8" x D 21-5/8" x H 35-1/2"

Material: Fireclay

Set comprised of basin and pedestal

Basin is pre-drilled with three faucet holes

Basin is suitable for wall-hung installation with or without underside support (mounting hardware for wall-hung installation not supplied).

Required overflow cover sold separately (US-WFOV)

Waldorf 23-5/8" three-hole basin, white
US-WF0613SCW

Waldorf pedestal base, white
US-WF0101CW

REQUIRED OVERFLOW COVER



Waldorf overflow trim

US-WFOVC
Polished Chrome

US-WFOVN
Polished Nickel

US-WFOVS*
Stainless

US-WFOVB*
Brass

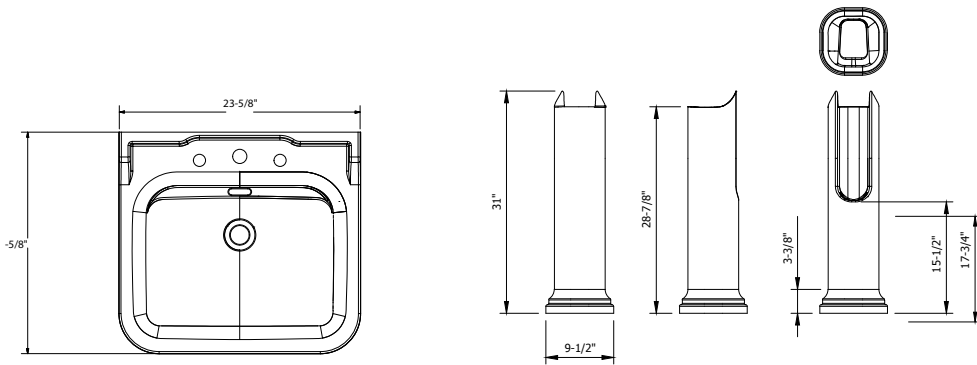

WALDORF 31-1/2" BASIN CONSOLE SET

Overall size: W 31-1/2" x D 21-5/8" x H 35-1/2"

Material: Fireclay

Set comprised of basin and metal console

Solid brass decorative console with functional bars affixed to the wall

Basin is pre-drilled with three faucet holes

Basin is suitable for wall-hung installation with or without underside support (mounting hardware for wall-hung installation not supplied).

Required overflow cover sold separately (US-WFOV)

- Waldorf 31" three-hole basin, white
WF0813SCW
- Waldorf 31" console legs
- | | |
|-------------------|---------------------|
| Polished Chrome | US-WF80X81C |
| Polished Nickel | US-WF80X81N |
| Stainless | US-WF80X81S* |
| Unlacquered Brass | US-WF80X81B* |



REQUIRED OVERFLOW COVER



- Waldorf overflow trim
- US-WFOVC**
Polished Chrome
- US-WFOVN**
Polished Nickel
- US-WFOVS**
Stainless*
- US-WFOVB**
Brass*

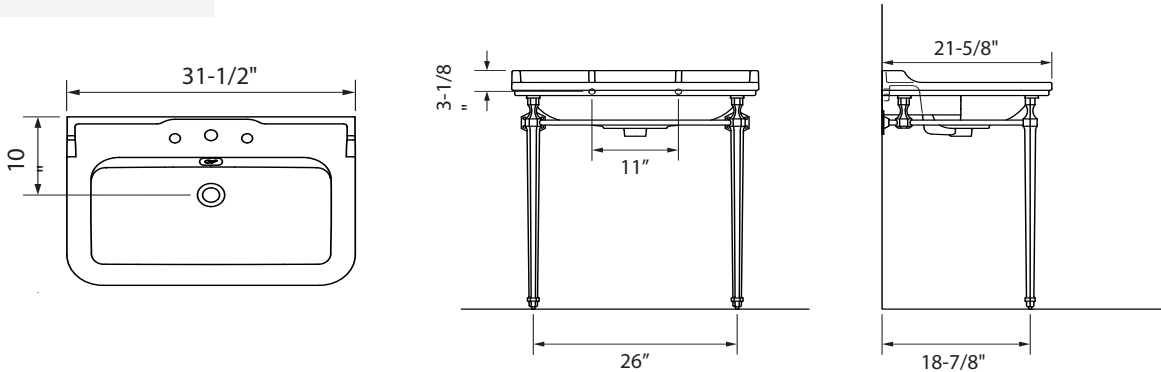

*12-WEEK LEADTIME

WALDORF 39" BASIN CONSOLE SET

Overall size: W 39-3/8" x D 21-5/8" x H 35-1/2"

Material: Fireclay

Set comprised of basin and metal console

Solid brass decorative console with functional bars affixed to the wall

Basin is pre-drilled with three faucet holes

Basin is suitable for wall-hung installation with or without underside support (mounting hardware for wall-hung installation not supplied).

Required overflow cover sold separately (US-WFOV)

- Waldorf 39" three-hole basin, white
US-WF1003SCW
- Waldorf 39" console legs
- | | |
|-------------------|----------------------|
| Polished Chrome | US-WF100X81C |
| Polished Nickel | US-WF100X81N |
| Stainless | US-WF100X81S* |
| Unlacquered Brass | US-WF100X81B* |



REQUIRED OVERFLOW COVER



- Waldorf overflow trim
- US-WFOVC**
Polished Chrome
- US-WFOVN**
Polished Nickel
- US-WFOVS**
Stainless*
- US-WFOVB**
Brass*

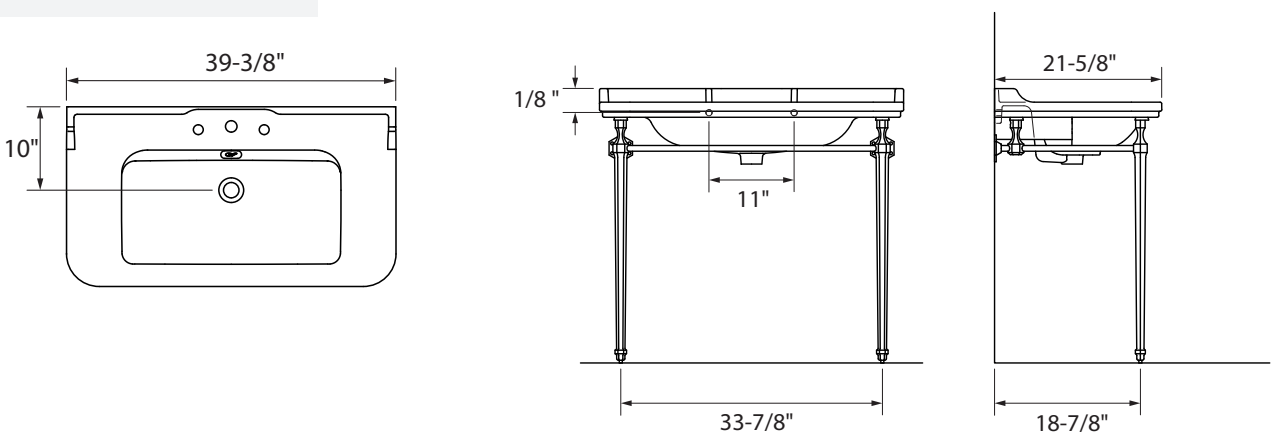

*12-WEEK LEADTIME

WALDORF 59" DOUBLE BASIN CONSOLE SET

Overall size: W 59" x D 21-5/8" x H 35-1/2"

Material: Fireclay

Set comprised of double basin and metal console

Solid brass decorative console with functional bars affixed to the wall

Basins are pre-drilled with three faucet holes

Basin is suitable for wall-hung installation with or without underside support (mounting hardware for wall-hung installation not supplied).

Required overflow cover sold separately (US-WFOV)

Waldorf 59" three-hole double basin, white
US-WF1503SCW

Waldorf 59" console legs

Polished Chrome **US-WF150X81C**

Polished Nickel **US-WF150X81N**

Stainless **US-WF150X81S***

Unlacquered Brass **US-WF150X81B***

REQUIRED OVERFLOW COVER



Waldorf overflow trim

US-WFOVC
Polished Chrome

US-WFOVN
Polished Nickel

US-WFOVS
Stainless*

US-WFOVB
Brass*

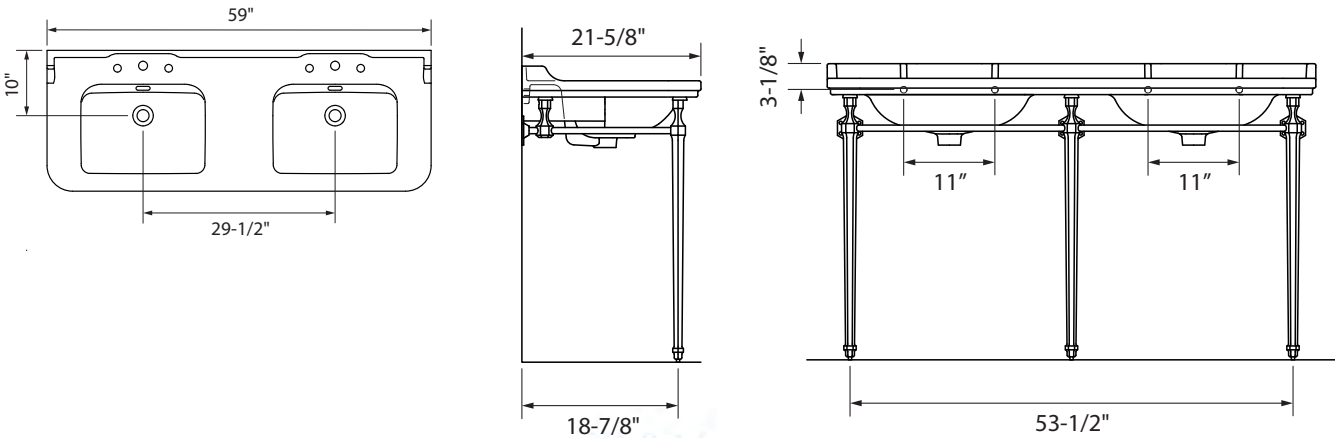

*12-WEEK LEADTIME

EDWARDIAN 22" PEDESTAL BASIN

Overall size: W 22" x D 18-1/2" x H 35-1/2"

Material: Vitreous china

Set comprised of basin and pedestal

Basin is pre-drilled for one or three faucet holes

Basin is suitable for wall-hung installation with or without underside support (mounting hardware for wall-hung installation not supplied).

Edwardian 22" single-hole basin, white
US-B41TH

Edwardian 22" three-hole basin, white
US-B43TH

Edwardian pedestal base, white
US-P1

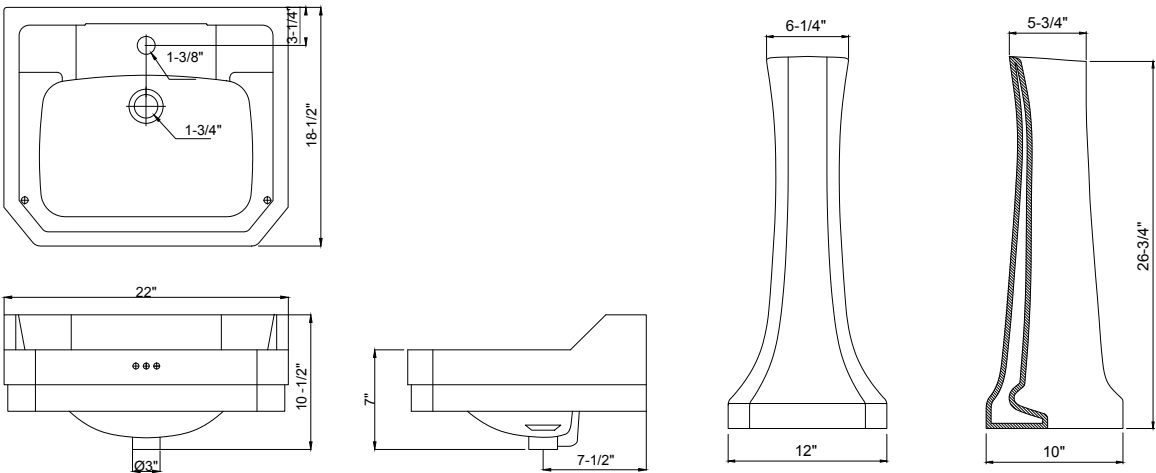

CLASSIC 25" BASIN CONSOLE

- Overall size: W 25-5/8" x D 22-3/8" x H 35-1/8"
- Material: Vitreous china
- Set comprised of basin and metal console
- Solid brass decorative console with functional bars affixed to the wall
- Basin is pre-drilled for one or three faucet holes
- Basin is not suitable for wall-hung installation without underside support

Classic 25" single-hole basin, white
US-B151TH

Classic 25" three-hole basin, white
US-B153TH

Classic console legs, polished chrome
US-T49ACHR

Classic console legs, polished nickel
US-T49ANKL

Console extension kit

Classic console 2-3/8" extension kit, polished chrome
US-T49ACHR-EXT

Classic console 2-3/8" extension kit, polished nickel
US-T49ANKL-EXT

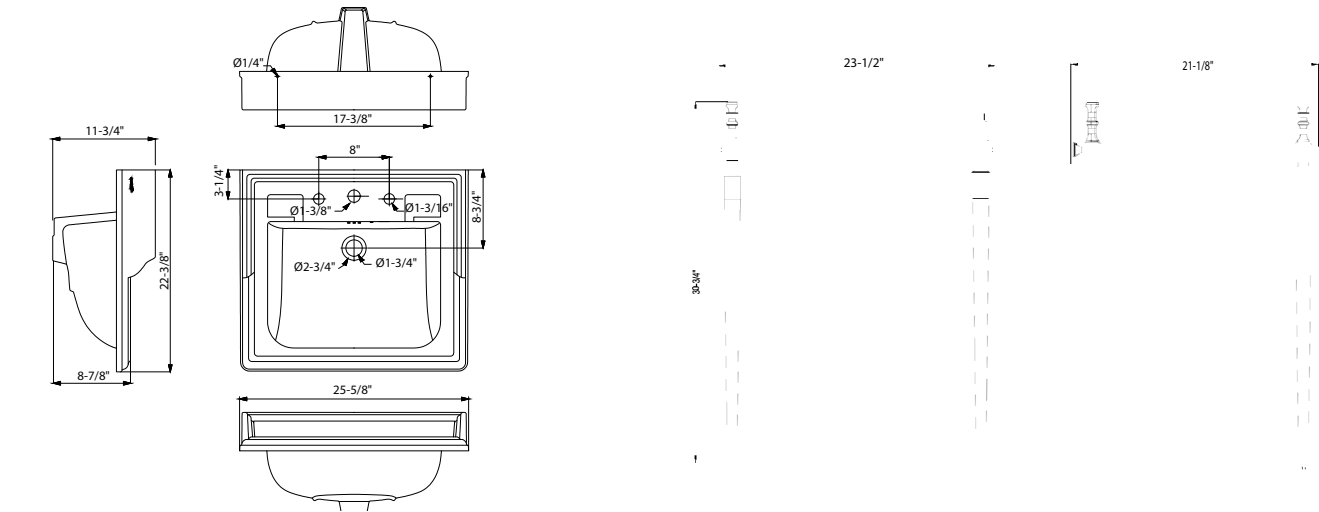

CLASSIC 25" PEDESTAL BASIN

- Overall size: W 25-5/8" x D 22-3/8" x H 36-1/4"
- Material: Vitreous china
- Set comprised of basin and pedestal
- Basin is pre-drilled for one or three faucet holes
- Basin is not suitable for wall-hung installation without underside support (mounting hardware for wall-hung installation not supplied).

Classic 25" single-hole basin, white
US-B151TH

Classic 25" three-hole basin, white
US-B153TH

Classic pedestal base, white
US-P6

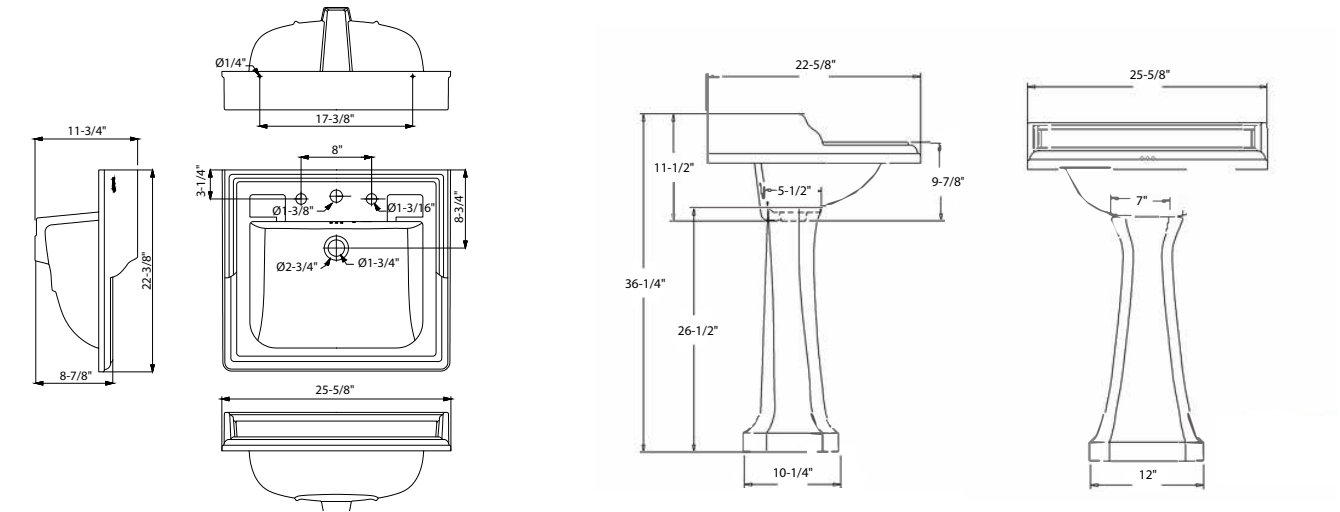



Taos Widespread Basin Faucet in Matte Black (17-08-MB)
MPRO 28" Basin (US-PRO283) on custom floating vanity

FIXTURES

MPRO BASINS

Basin sizes:	Material: Fireclay
W 23-5/8" x D 17-3/4" x H 4"	Basin is available undrilled, or pre-drilled with one or three faucet holes
W 27-1/2" x D 17-3/4" x H 4"	
W 39-3/8" x D 17-3/4" x H 4"	Basins are not suitable for wall-hung installation without underside support (mounting hardware for wall-hung installation not supplied).
W 47-1/4" x D 17-3/4" x H 4"	



MPRO 24" Basin

Undrilled	US-PRO240
Single-hole	US-PRO241
Three-hole	US-PRO243



MPRO 28" Basin

Undrilled	US-PRO280
Single-hole	US-PRO281
Three-hole	US-PRO283



MPRO 39" Basin

Undrilled	US-PRO390
Single-hole	US-PRO391
Three-hole	US-PRO393



MPRO 48" Basin

Undrilled	US-PRO480
Single-hole	US-PRO481
Three-hole	US-PRO483

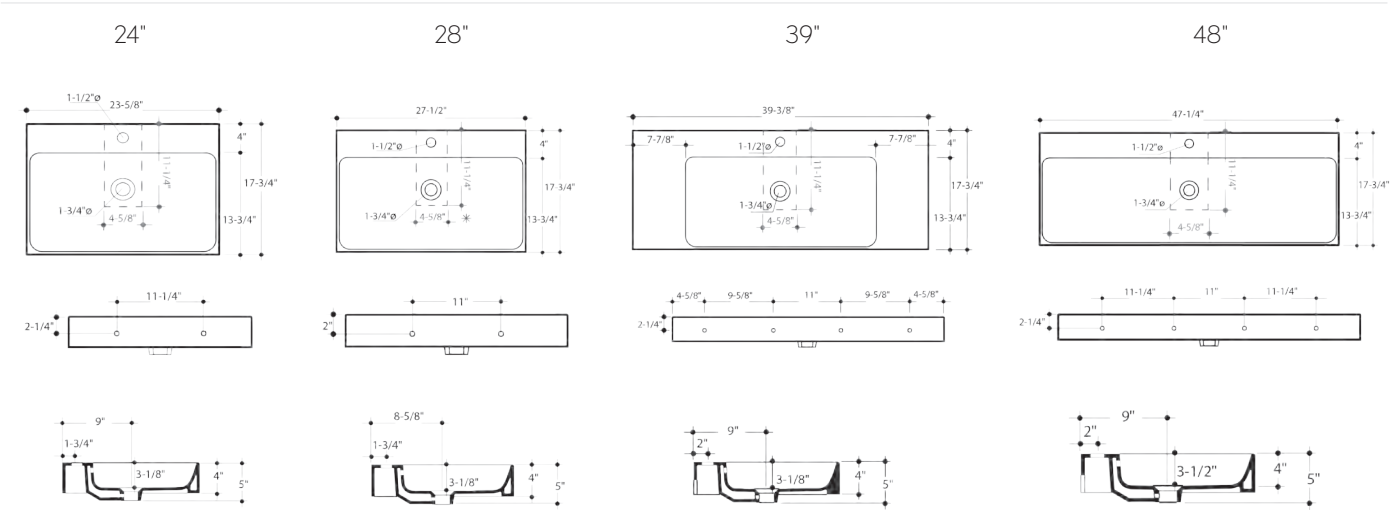



MPRO 28" Vanity in American Walnut (US-PRO28DAW+)
MPRO 28" Basin (US-PRO281)
Wisp Single-hole Basin Faucet in Polished Chrome (US-WP110DPC)
Wisp Towel Holder in Polished Chrome (US-WP013C)

BATH FURNITURE



UNDERSTATED LUXURY WITH SPACE FOR ALL THE ESSENTIALS

Meticulous craftsmanship, elegant design, and generous storage define our modern wall-hung vanities. Warm wood or sleek finishes combine with the ultimate in functional details to create style and harmony in the bathroom.



MPRO 39" Vanity in Driftwood (USPRO39DDW+)
MPRO 39" Basin (US-PRO393)
Taos Widespread Basin Faucet in Satin Nickel (17-08-SN)

BATH FURNITURE

MPRO vanities

MPRO 24" VANITY

- Space-saving design offers clean, streamlined look
- Two drawers provide ample storage
- SlowClose hardware
- Includes mounting brackets
- Basin size: 23-5/8" W x 17-3/4" D x 4" H
- Vanity size: 23-1/4" W x 17-3/8" D x 20-1/2" H
- Basin material: Fireclay

- Vanity material: Medium-density fiberboard (MDF) with lacquer finish (White Gloss and Storm Grey Matte), veneer finish (American Walnut), melamine finish (Driftwood)
- Basin is available undrilled, or pre-drilled with one or three faucet holes
- Drawer organizers are available (sold separately)



White Gloss
US-PRO24DWG+



Storm Grey Matte
US-PRO24DSG+



American Walnut
US-PRO24DAW+



Driftwood
US-PRO24DDW+

REQUIRED BASIN



US-PRO240
Undrilled 24" basin

US-PRO241
Single-hole 24" basin

US-PRO243
Three-hole 24" basin

See page 357
for detailed information

DRAWER ORGANIZERS

US-PROORG2ANT
Top drawer
7 compartments



US-PROORGB1ANT
Base drawer
1 compartment



US-PROORGB3ANT
Base drawer
3 compartments



US-PROORGB4ANT
Base drawer
4 compartments

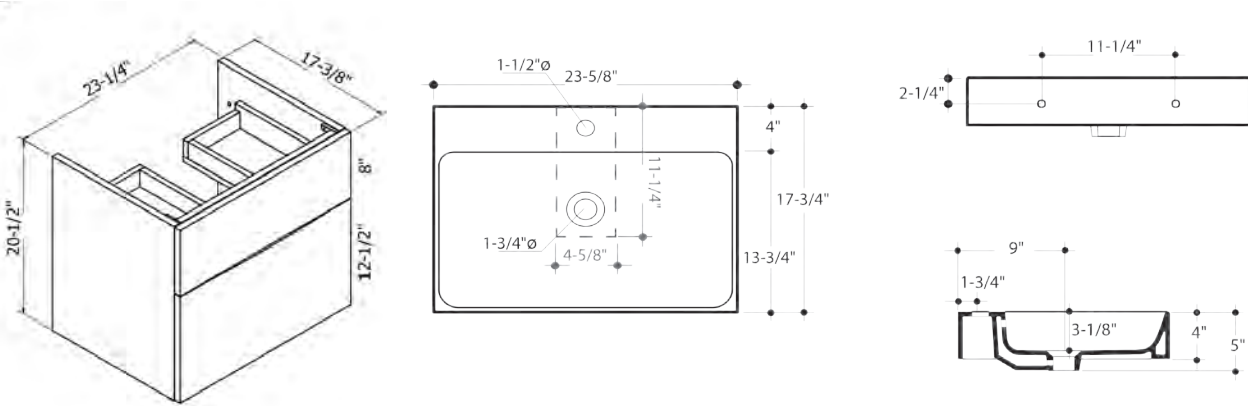



MPRO 39" Vanity in White Gloss (USPRO39DWG+)
MPRO 39" Basin (US-PRO393)
Taos Widespread Basin Faucet in Satin Nickel (17-08-SN)
Taos Paper Holder in Satin Nickel (17-58-SN)
Taos 24" Towel Bar in Satin Nickel (17-65-SN)
MPRO Single-flush Toilet (US-PRO9005CW-SF)

BATH FURNITURE

MPRO vanities

MPRO 28" VANITY

- Space-saving design offers clean, streamlined look
- Two drawers provide ample storage
- SlowClose hardware
- Includes mounting brackets
- Basin size: 27-1/2" W x 17-3/4" D x 4" H
- Vanity size: 27-1/8" W x 17-3/8" D x 20-1/2" H
- Basin material: Fireclay

- Vanity material: Medium-density fiberboard (MDF) with lacquer finish (White Gloss and Storm Grey Matte), veneer finish (American Walnut), melamine finish (Driftwood)
- Basin is available undrilled, or pre-drilled with one or three faucet holes
- Drawer organizers are available (sold separately)



White Gloss
US-PRO28DWG+



Storm Grey Matte
US-PRO28DSG+



American Walnut
US-PRO28DAW+



Driftwood
US-PRO28DDW+

REQUIRED BASIN



US-PRO280
Undrilled 28" basin

US-PRO281
Single-hole 28" basin

US-PRO283
Three-hole 28" basin

See page 357
for detailed information

DRAWER ORGANIZERS

US-PROORTANT
Top drawer
7 compartments



US-PROORB1ANT
Base drawer
1 compartment



US-PROORB3ANT
Base drawer
3 compartments



US-PROORB4ANT
Base drawer
4 compartments

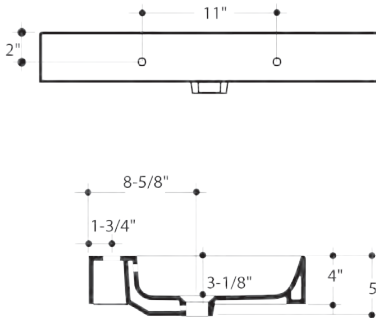
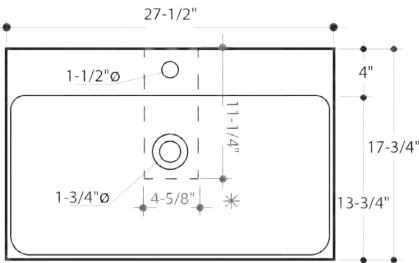
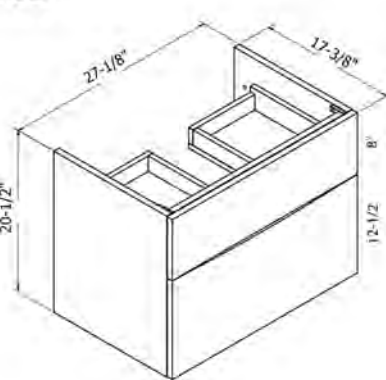



MPRO 39" Vanity in American Walnut (USPRO39DAW+)
MPRO 39" Basin (US-PRO393)
Leyden Widespread Basin Faucet with Cross Handles in Polished Chrome (14X-08-PC)

BATH FURNITURE

MPRO vanities

MPRO 39" VANITY

- Space-saving design offers clean, streamlined look
- Two drawers provide ample storage
- SlowClose hardware
- Includes mounting brackets
- Basin size: 39-3/8" W x 17-3/4" D x 4" H
- Vanity size: 39" W x 17-3/8" D x 20-1/2" H
- Basin material: Fireclay

- Vanity material: Medium-density fiberboard (MDF) with lacquer finish (White Gloss and Storm Grey Matte), veneer finish (American Walnut), melamine finish (Driftwood)
- Basin is available undrilled, or pre-drilled with one or three faucet holes
- Drawer organizers are available (sold separately)



White Gloss
US-PRO39DWG+



Storm Grey Matte
US-PRO39DSG+



American Walnut
US-PRO39DAW+



Driftwood
US-PRO39DDW+

REQUIRED BASIN



US-PRO390
Undrilled 39" basin

US-PRO391
Single-hole 39" basin

US-PRO393
Three-hole 39" basin

See page 357
for detailed information

DRAWER ORGANIZERS

US-PROORTANT
Top drawer
7 compartments



US-PROORGB1ANT
Base drawer
1 compartment



US-PROORGB3ANT
Base drawer
3 compartments



US-PROORGB4ANT
Base drawer
4 compartments

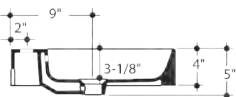
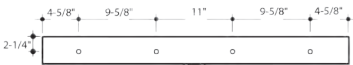
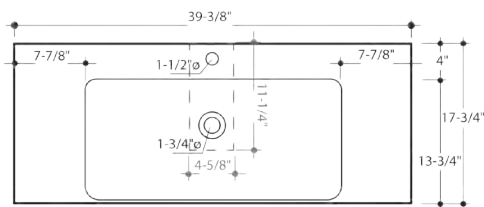
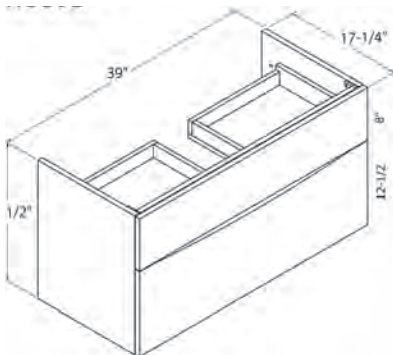



MPRO 48" Vanity in Storm Grey Matte (USPRO48DSG+)
MPRO 48" Basin (US-PRO483)
Leyden Widespread Basin Faucet with Cross Handles in Polished Nickel (14X-08-PN)
Leyden 18" Towel Bar in Polished Nickel (14-65-PN)
Leyden Paper Holder in Polished Nickel (14-58-PN)

BATH FURNITURE

MPRO vanities

MPRO 48" VANITY

- Space-saving design offers clean, streamlined look
- Two drawers provide ample storage
- SlowClose hardware
- Includes mounting brackets
- Basin size: 47-1/4" W x 17-3/4" D x 4" H
- Vanity size: 46-7/8" W x 17-3/8" D x 20-1/2" H
- Basin material: Fireclay

- Vanity material: Medium-density fiberboard (MDF) with lacquer finish (White Gloss and Storm Grey Matte), veneer finish (American Walnut), melamine finish (Driftwood)
- Basin is available undrilled, or pre-drilled with one or three faucet holes
- Drawer organizers are available (sold separately)



White Gloss
US-PRO48DWG+



Storm Grey Matte
US-PRO48DSG+



American Walnut
US-PRO48DAW+



Driftwood
US-PRO48DDW+

REQUIRED BASIN



US-PRO480
Undrilled 48" basin

US-PRO481
Single-hole 48" basin

US-PRO483
Three-hole 48" basin

See page 357
for detailed information

DRAWER ORGANIZERS

US-PROORTANT
Top drawer
7 compartments



US-PROORGB1ANT
Base drawer
1 compartment



US-PROORGB3ANT
Base drawer
3 compartments



US-PROORGB4ANT
Base drawer
4 compartments

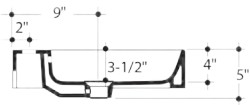
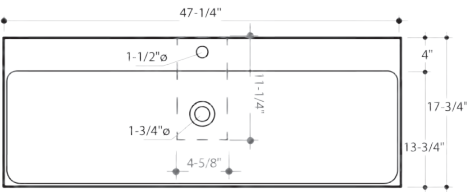
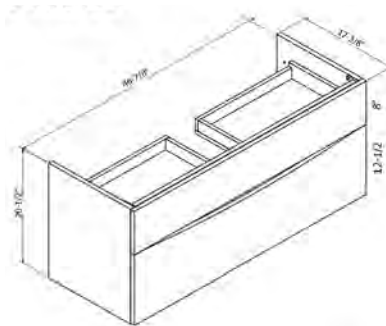



DRAWER ORGANIZERS

MPRO vanities

MPRO DRAWER ORGANIZERS

- Drawer organizers for the MPRO vanities
- Solid beech construction
- Anthracite color to complement the drawer interior
- Dovetail joints for durability



Top Drawer 7 compartments
Size: 14-7/8" W x 12-1/8" D x 2" H
US-PROORTANT

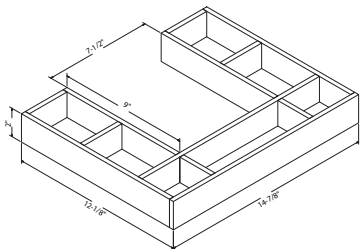

Base Drawer 1 compartment
Size: 12-3/8" W x 7-7/8" D x 4-3/4" H
US-PROORGBIANT

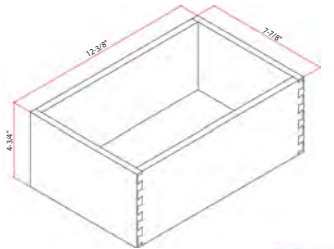

Base Drawer 3 compartments
Size: 12-3/8" W x 11-7/8" D x 4-3/4" H
US-PROORGB3ANT

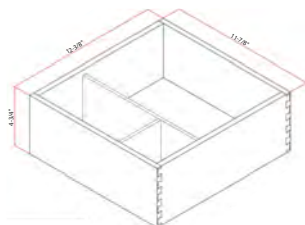

Base Drawer 4 compartments
Size: 12-3/8" W x 11-7/8" D x 4-3/4" H
US-PROORGB4ANT

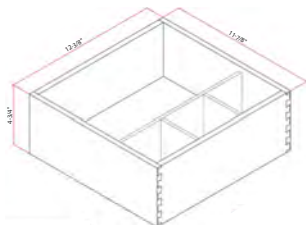



MPRO 39" Vanity in American Walnut
(USPRO39DAW+)
MPRO 39" Basin (US-PRO393)
MPRO One-piece Single-flush Toilet
(US-PRO9005CW-SF)

TOILETS



TIMELESS DESIGNS TO SUIT ALL BATHROOM STYLES

From streamline designs to traditional styles, choose from a beautiful selection of sanitaryware products to create your ideal bathroom suite. Manufactured using only the finest materials and the latest production techniques, each product will reflect a sense of individual style.

HEIR ONE-PIECE SINGLE-FLUSH TOILET
AVAILABLE Q4 2020

Size: L 28-1/2" x W 16-1/4" x H 29-1/2"
Single flushing system
1.28 GPF (4.8 LPF)
MAP flushing performance score: 1,000 grams
Universal-height, skirted bowl
Elongated bowl with US-SEATU1 SoftClose, quick-release seat
Chrome-plated, left-hand side-mount trip lever
Concealed, fully-glazed trapway
8-1/4" x 5-1/4" water surface size
12" rough-in
WaterSense and Green cUPC listed



Heir one-piece single-flush toilet, white
US-COL9005CW-SF

Crosswater London toilet bowls are coated with anti-bacterial Nanoglaze. The glaze is applied to the ceramic surface during the manufacturing process and is fired on under intense heat. Nanoglaze helps prevent the build-up of bacteria and debris, making cleaning a much easier process.

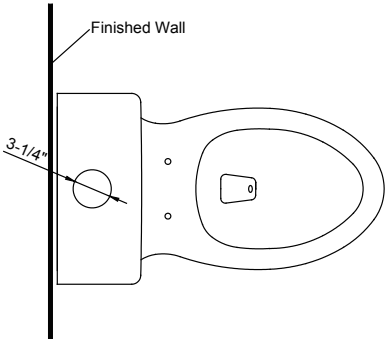
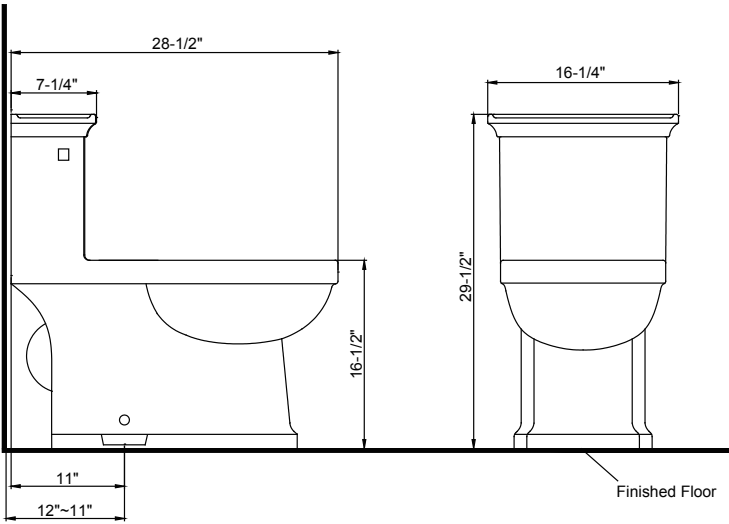

MPRO TWO-PIECE SINGLE-FLUSH TOILET
AVAILABLE Q4 2020

Size: L 28-1/2" x W 14-3/4" x H 29-1/2"
Single flushing system
1.28 GPF (4.8 LPF)
MAP flushing performance score: 1,000 grams
Universal-height, elongated, skirted bowl
Chrome-plated, left-hand side-mount trip lever
Concealed, fully-glazed trapway
7" x 6" water surface size
12" rough-in
WaterSense and Green cUPC listed
Seat sold separately



MPRO toilet bowl, white
US-PRO6005CW

MPRO toilet tank, white
US-PRO7005CW

Crosswater London toilet bowls are coated with anti-bacterial Nanoglaze. The glaze is applied to the ceramic surface during the manufacturing process and is fired on under intense heat. Nanoglaze helps prevent the build-up of bacteria and debris, making cleaning a much easier process.

RECOMMENDED SEAT

SoftClose, quick-release elongated seat
US-SEATP3

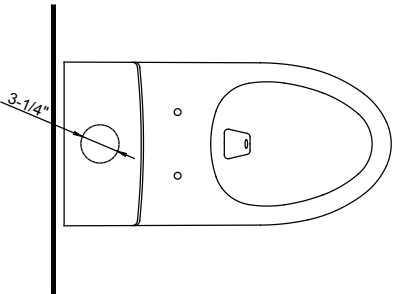
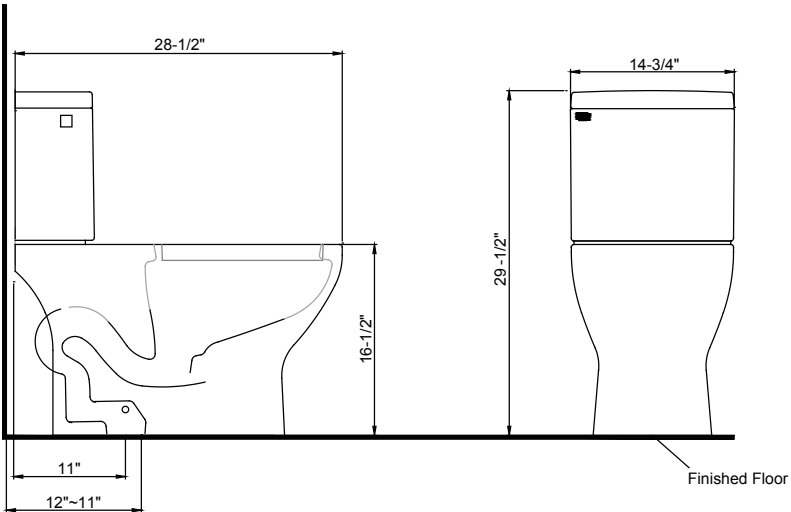

MPRO ONE-PIECE DUAL-FLUSH TOILET

Size: L 28" x W 14-1/2" x H 29-1/2"
Dual flushing system
1.28 GPF (4.8 LPF) / 1.0 GPF (3.8 LPF)
MAP flushing performance score: 800 grams
Universal-height, skirted bowl
Elongated bowl with US-SEATP3 SoftClose, quick-release seat
Chrome-plated top-mount flush button
Concealed, fully-glazed trapway
9-1/4" x 6-1/4" water surface size
12" rough-in
WaterSense and Green cUPC listed

MPRO one-piece dual-flush toilet, white
US-PRO9005CW



Crosswater London toilet bowls are coated with anti-bacterial Nanoglaze. The glaze is applied to the ceramic surface during the manufacturing process and is fired on under intense heat. Nanoglaze helps prevent the build-up of bacteria and debris, making cleaning a much easier process.

MPRO ONE-PIECE SINGLE-FLUSH TOILET

Size: L 28" x W 14-1/2" x H 29-1/2"
Single flushing system
1.28 GPF (4.8 LPF)
MAP flushing performance score: 1,000 grams
Universal-height, skirted bowl
Elongated bowl with US-SEATP3 SoftClose, quick-release seat
Chrome-plated and white top-mount flush buttons included
Concealed, fully-glazed trapway
9-1/4" x 6-1/4" water surface size
12" rough-in
WaterSense and Green cUPC listed

MPRO one-piece single-flush toilet, white
US-PRO9005CW-SF



Crosswater London toilet bowls are coated with anti-bacterial Nanoglaze. The glaze is applied to the ceramic surface during the manufacturing process and is fired on under intense heat. Nanoglaze helps prevent the build-up of bacteria and debris, making cleaning a much easier process.

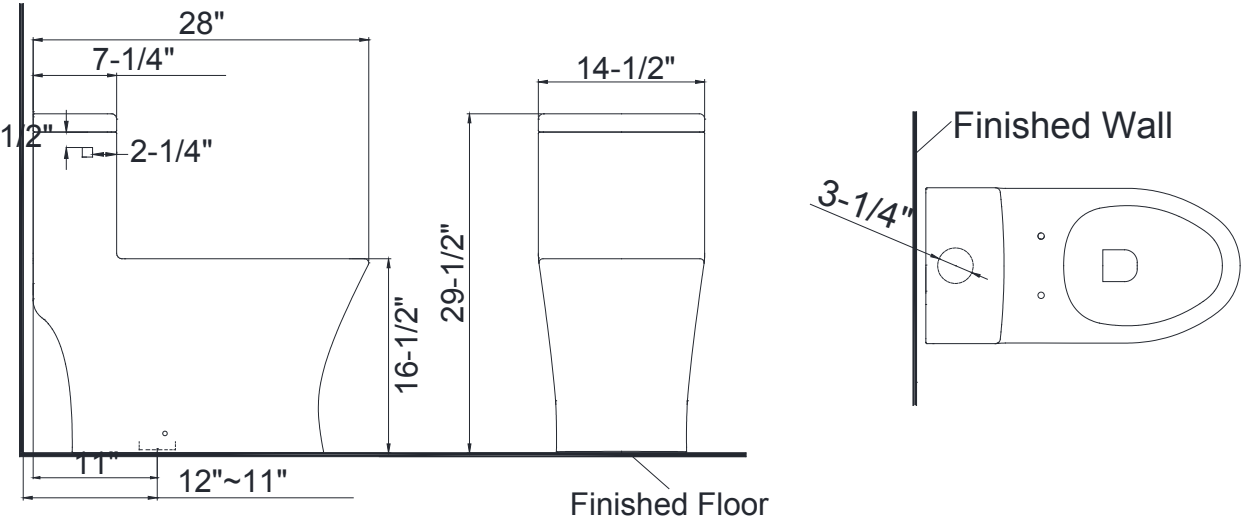
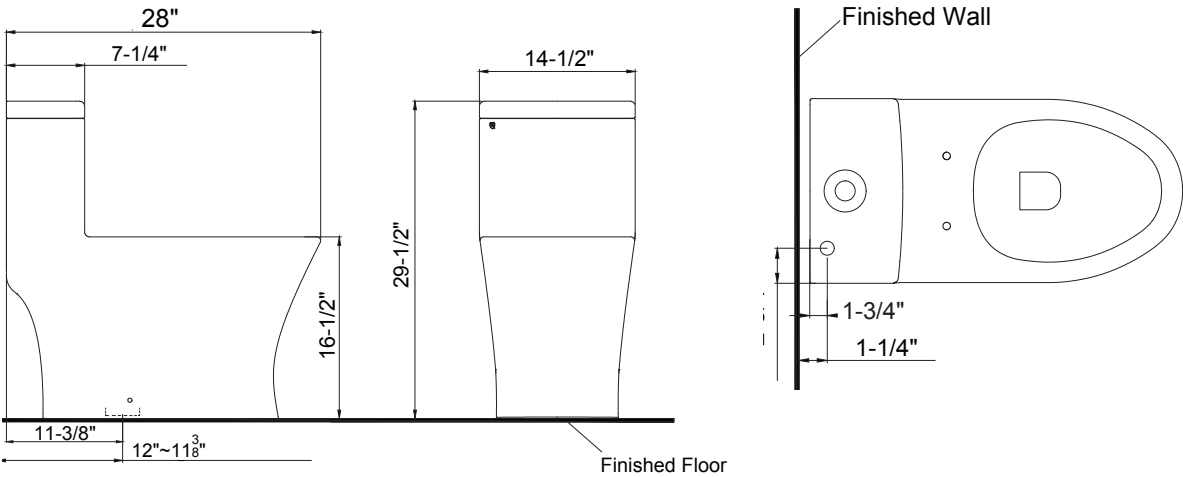

ARCADE TWO-PIECE TOILET
THIS PRODUCT IS CURRENTLY BEING PHASED OUT

Size: L 28-1/8" x W 19-5/8" x H 32-7/8"
Single flushing system
1.28 GPF (4.8 LPF)
MAP flushing performance score: 800 grams
Universal-height, elongated, skirted bowl
Chrome-plated left-hand side-mount trip lever
Concealed, fully-glazed trapway
7" x 5-1/4" water surface size
12" rough-in
WaterSense and Green cUPC listed
Seat sold separately



Belgravia toilet bowl, white
US-BL6005CW

Arcade tank, white
US-AL7005CW

Crosswater London toilet bowls are coated with anti-bacterial Nanoglaze. The glaze is applied to the ceramic surface during the manufacturing process and is fired on under intense heat. Nanoglaze helps prevent the build-up of bacteria and debris, making cleaning a much easier process.

RECOMMENDED SEAT

SoftClose, quick-release elongated seat
US-SEATU1



TRIP LEVER UPGRADES

US-ALTANKLEV1

Polished Chrome
Polished Nickel
White



BELGRAVIA TWO-PIECE TOILET
THIS PRODUCT IS CURRENTLY BEING PHASED OUT

Size: L 28-1/8" x W 17-1/8" x H 32-1/8"
Single flushing system
1.28 GPF (4.8 LPF)
MAP flushing performance score: 800 grams
Universal-height, elongated, skirted bowl
Chrome-plated left-hand side-mount trip lever
Concealed, fully-glazed trapway
7" x 5-1/4" water surface size
12" rough-in
WaterSense and Green cUPC listed
Seat sold separately



Belgravia toilet bowl, white
US-BL6005CW

Belgravia tank, white
US-BL7005CW

Crosswater London toilet bowls are coated with anti-bacterial Nanoglaze. The glaze is applied to the ceramic surface during the manufacturing process and is fired on under intense heat. Nanoglaze helps prevent the build-up of bacteria and debris, making cleaning a much easier process.

RECOMMENDED SEAT

SoftClose, quick-release elongated seat
US-SEATU1



TRIP LEVER UPGRADES

US-ALTANKLEV1

Polished Chrome
Polished Nickel
White



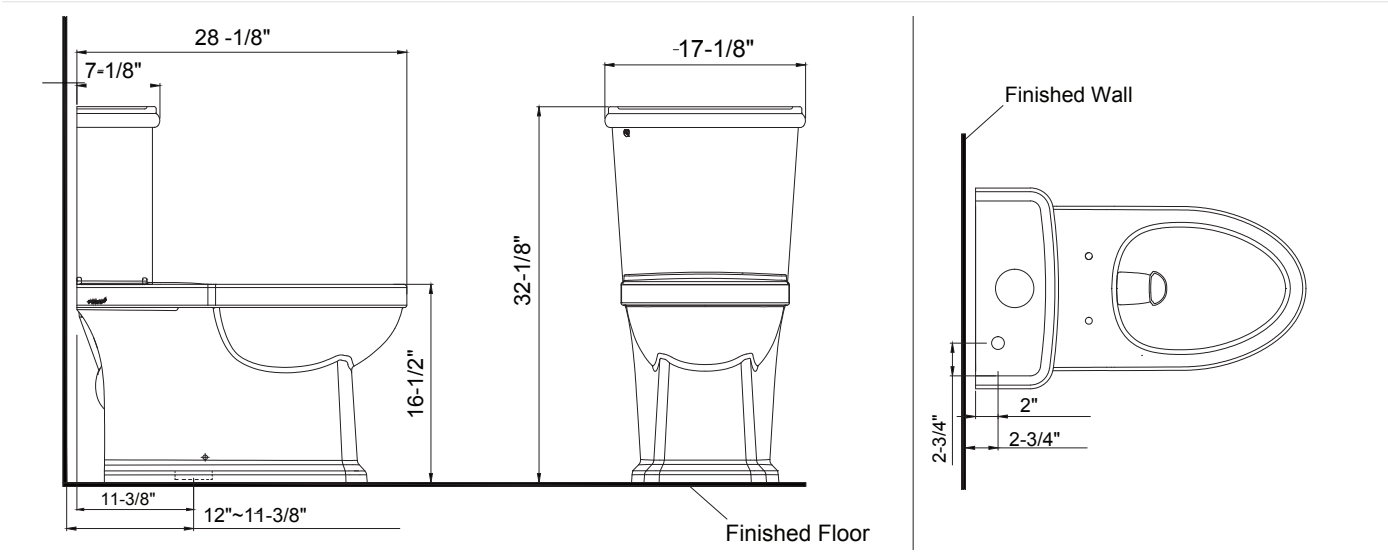
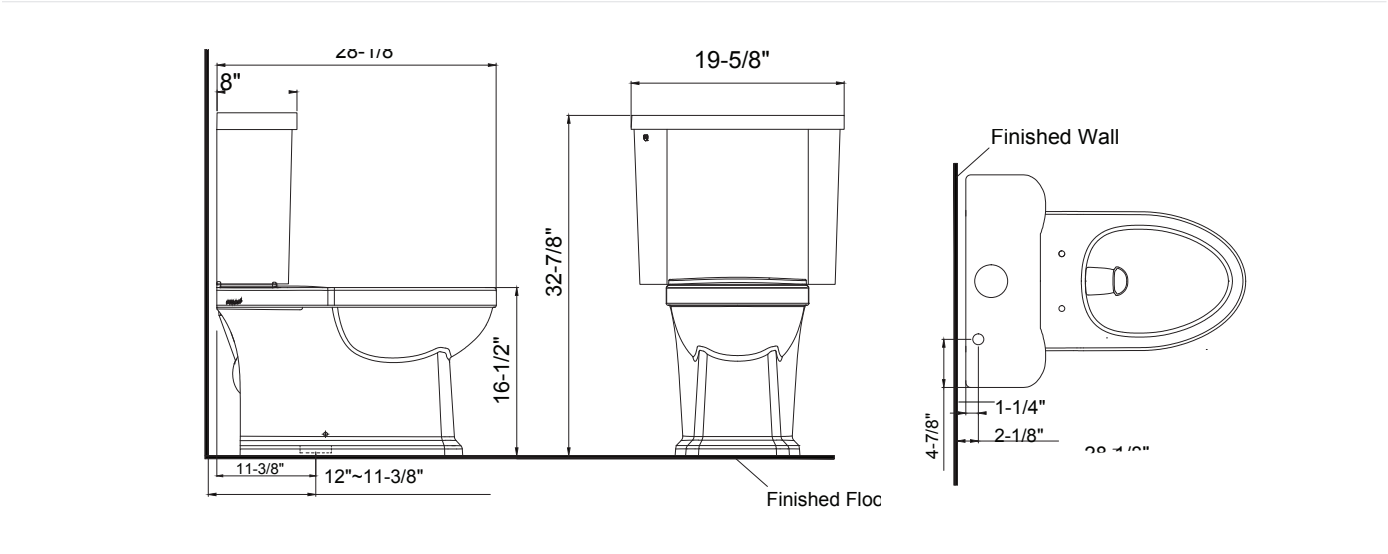



MPRO One-piece Single-flush Toilet (US-PRO9005CW-SF)
Leyden Towel Ring in Polished Chrome (14-58-PC)

FIXTURES

Seats

SOFTCLOSE, QUICK-RELEASE ELONGATED SEAT

Seat fits all Crosswater London toilets

US-SEATU1

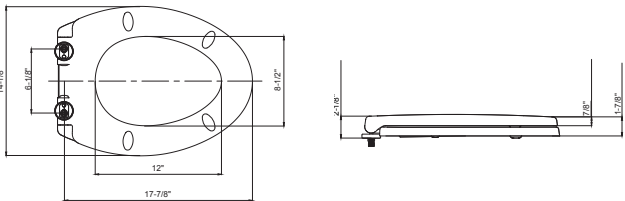

SOFTCLOSE, QUICK-RELEASE ELONGATED SEAT

Seat fits all Crosswater London toilets

US-SEATP3

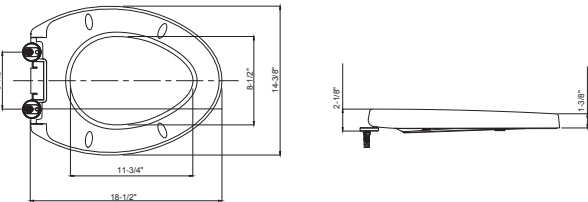

BATHTUBS



STRIKING AND POLISHED, SET THE STAGE WITH BATHTUBS OF DISTINCTION

At the core of our collection is enduring design and groundbreaking materials. Every Crosswater London bathtub is engineered for long-lasting beauty and exceptional performance. From classic to modern, Crosswater London bathtubs anchor the bathroom in brilliance and style.

DUROCOAT® MATERIAL

The main component of DUROCOAT® material is genuine dolomitic marble, a metamorphic rock of natural transformation estimated to be over 500 million years old. Consisting of 96% calcium magnesium carbonate, a natural mineral, the powder is produced by disintegrating and purifying the marble to create this groundbreaking material.

BEAUTY

The unique physical properties of DUROCOAT® ensure great reliability in manufacturing complex shapes. This is evident in the crisp details of the Waldorf bath. DUROCOAT®'s high-performance material protects the surface and ensures a flawlessly smooth finish for years to come.

CLEARSTONE MATERIAL

ClearStone is a milled sedimentary stone compound with molded polyester polymer coating. The coating is molded onto the bath surface (not painted) thus ensuring long-lasting performance in appearance, color, stability and resistance to scratching or cracking.

BEAUTY

ClearStone allows designers more scope to soften the outlines and details of a space with bathtubs that feature elegantly tapering edge details and an overall softer appearance with

STRENGTH & STYLE

With its unique technological properties, DUROCOAT® demonstrates a 35% increase in durability over comparable materials. Fully de-aerated, this resilient material forms a uniform core structure from layers of identical density.

Made from the finest materials, Crosswater London bathtubs are warm to the touch with brilliant white color and high-gloss sheen. Scratch and stain-resistant with a solid and tough surface, every tub is protected by our exclusive sanitary gelcoat. Extremely hygienic, easy-to-clean surfaces prevent the build-up of bacteria and dirt, resulting in a safer bath environment. Relax and enjoy.

clean, dynamic lines. Each ClearStone tub is hand-polished for over ten hours. ClearStone material has a lustrous finish across modern and classic designs.

STRENGTH & STYLE

The composition of ClearStone creates a tough and hard-wearing compound ideally suited to modern demands for exceptional performance and endurance. Being a molded coating, ClearStone high-gloss bathtubs have the highest resistance to accidental damage or thermal degradation.

PEACE OF MIND

Every ClearStone bath is packaged to ensure safe delivery.

- Protective film is applied to the surface of the bath
- Foam is wrapped around the edges
- A plastic bag is wrapped around the bath
- The bath is placed in a unique carrying bag with handles on each side. This bag allows the bath to be easily carried to place, minimizing risk of damage
- The fully-protected bath is then placed on a thick cardboard surface on a wooden platform

- The bath is encased in a 1/2"-thick cardboard box with reinforced corners and honeycomb insulation which offers outstanding unidirectional compression resistance during transport





FIXTURES

WALDORF BACK-TO-WALL BATHTUB

Size: L 65-3/4" x W 34-1/2" x H 23-5/8"

Constructed of DUROCOAT® cast mineral marble

Sits flush against the wall

Ledge provides platform for deck-mount tub filler

Ledge can be drilled for two, three, four or five holes for tub filler (supplied undrilled)

Generous size and center drain position comfortably accommodates two bathers

Water depth: 14"

Capacity: 72 gallons

Displaced capacity: 55 gallons

Weight: 352 lbs

Weight with water: 1,139 lbs

Required waste & overflow sold separately

For installation over a finished floor, please order ITD5135 Island Tub Drain (sold separately)

White US-WF_BTWBATH



REQUIRED WASTE & OVERFLOW



Clic clac tub waste & overflow assembly

US-BTW0201C
Polished Chrome

US-BTW0201N
Polished Nickel



Cable drive tub waste & overflow assembly

US-BTW0241C
Polished Chrome

US-BTW0241N
Polished Nickel

ISLAND TUB DRAIN ADAPTER

For installation over a finished floor: ITD5135

This item is highly recommended for ease of installation.

See pages 369 & 371 for detailed information

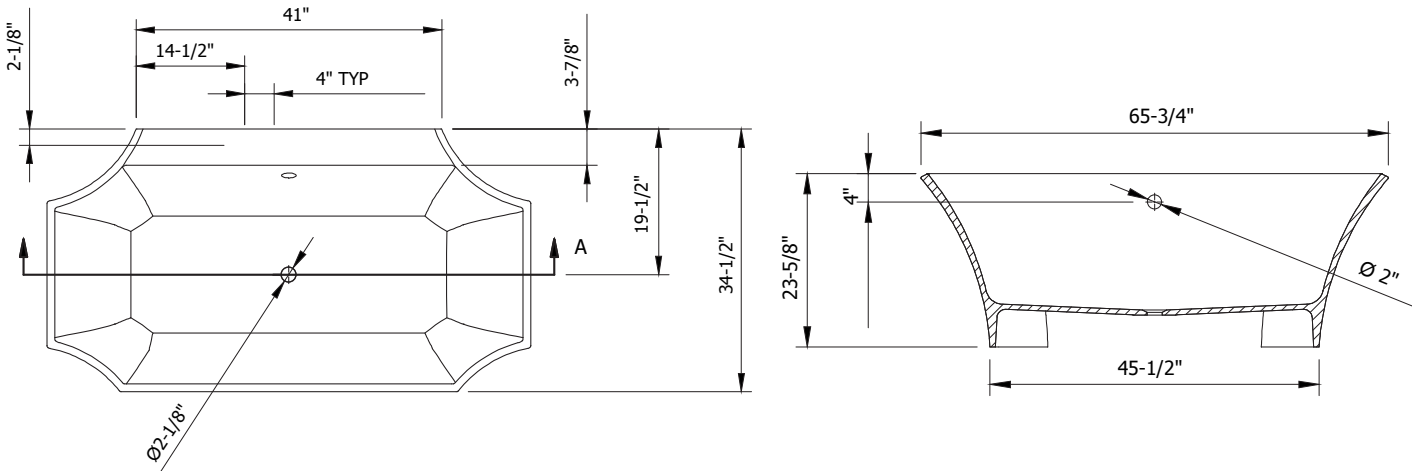



FIXTURES

WALDORF FREESTANDING BATHTUB

Size: L 64-3/4" x W 31-3/8" x H 23-5/8"

Constructed of DUROCOAT® cast mineral marble

Generous size and center drain position comfortably accommodates two bathers

Water depth: 14"

Capacity: 78 gallons

Displaced capacity: 60 gallons

Weight: 370 lbs

Weight with water: 1,108 lbs

Waste included: polished chrome or polished nickel

For installation over a finished floor, please order ITD-5135 Island Tub Drain (sold separately)

Winner of the Readers' Choice Award in the Product Design category at the 2018 Hamptons Cottages & Gardens IDA Awards

White with polished chrome waste

US-WF_FSBATH-C

White with polished nickel waste

US-WF_FSBATH-N



INCLUDED WASTE AND OVERFLOW



US-CW15C

Polished Chrome

US-CW15N

Polished Nickel

ISLAND TUB DRAIN ADAPTER

For installation over a finished floor: ITD5135

This item is highly recommended for ease of installation.

See page 371 for detailed information

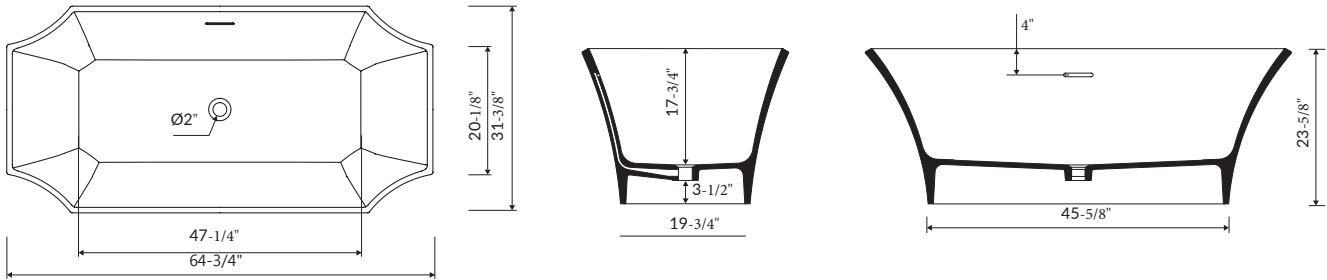



FIXTURES

BALTHAZAR BATHTUB WITH POLISHED STAINLESS EXTERIOR

Size: L 66" x W 30" x H 28"	Capacity: 62 gallons
Constructed of ClearStone material which is engineered to resist stain, retain heat and minimize maintenance	Displaced capacity: 43 gallons
	Weight: 244 lbs
Generous size and center drain position comfortably accommodates two bathers	Weight with water: 703 lbs
Water depth: 16-1/4"	Required waste & overflow sold separately
	For installation over a finished floor, please order ITD5135 Island Tub Drain (sold separately)

White with polished stainless steel exterior
US-N25CS



REQUIRED WASTE AND OVERFLOW



Traditional trim exposed bath waste & overflow

US-CW11C
Polished Chrome

US-CW11N
Polished Nickel

US-CW11S
Stainless

US-CW11MB
Matte Black*

US-CW11BBC
Brushed Black Chrome*

US-CW11BN
Brushed Nickel*

US-CW11BB
Brushed Brass*

*6-WEEK LEADTIME

ISLAND TUB DRAIN ADAPTER

For installation over a finished floor: ITD5135

This item is highly recommended for ease of installation.

See pages 370-371 for detailed information

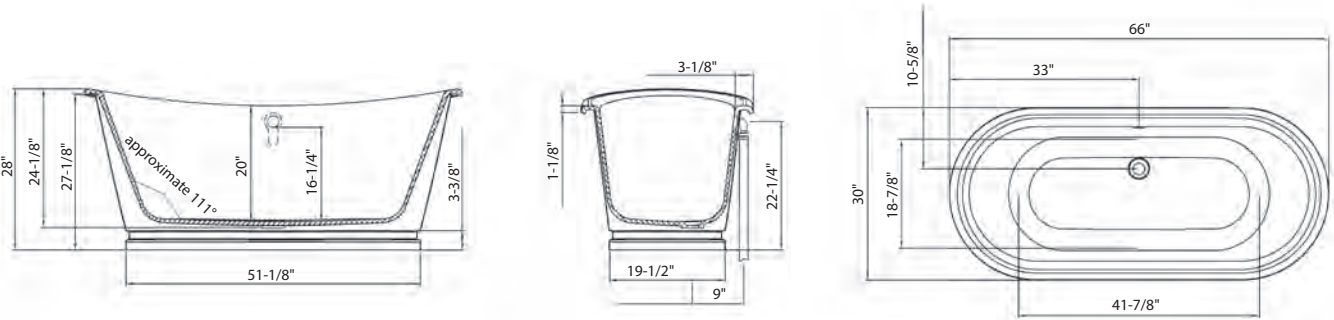



FIXTURES

BALTHAZAR BATHTUB WITH POLISHED NICKEL EXTERIOR

Size: L 66" x W 30" x H 28"	Weight: 244 lbs
Constructed of DUROCOAT® cast mineral marble	Weight with water: 703 lbs
Generous size and center drain position comfortably accommodates two bathers	Required waste & overflow sold separately
Water depth: 16-1/4"	For installation over a finished floor, please order ITD-5135 Island Tub Drain (sold separately)
Capacity: 62 gallons	
Displaced capacity: 43 gallons	

White with polished nickel exterior
US-N25NCS



REQUIRED WASTE AND OVERFLOW



Traditional trim exposed bath waste & overflow

US-CW11C
Polished Chrome

US-CW11N
Polished Nickel

US-CW11S
Stainless

US-CW11MB
Matte Black*

US-CW11BBC
Brushed Black Chrome*

US-CW11BN
Brushed Nickel*

US-CW11BB
Brushed Brass*

*6-WEEK LEADTIME

ISLAND TUB DRAIN ADAPTER

For installation over a finished floor: ITD5135

This item is highly recommended for ease of installation.

See pages 370-371 for detailed information

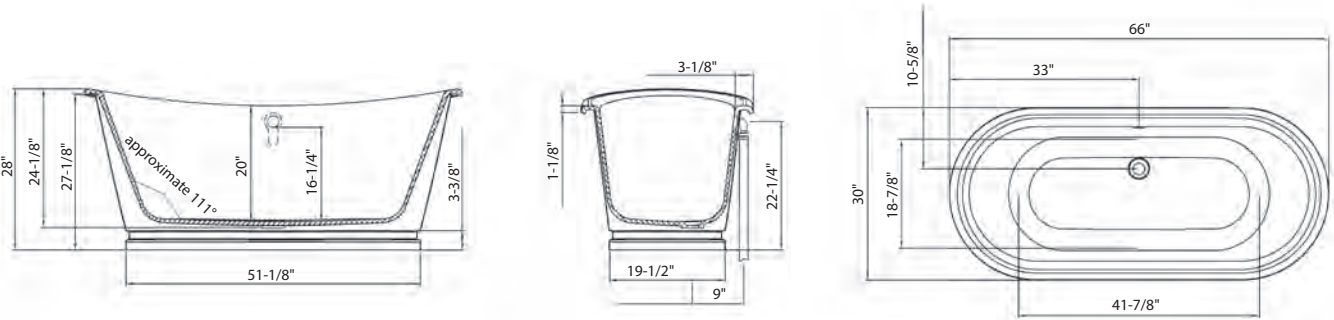



FIXTURES

BALTHAZAR BATHTUB WITH GOLD EXTERIOR

Size: L 66" x W 30" x H 28"

Constructed of ClearStone material which is engineered to resist stain, retain heat and minimize maintenance

Generous size and center drain position comfortably accommodates two bathers

Water depth: 16-1/4"

Capacity: 62 gallons

Displaced capacity: 43 gallons

Weight: 244 lbs

Weight with water: 703 lbs

Required waste & overflow sold separately

For installation over a finished floor, please order ITD5135 Island Tub Drain (sold separately)

White with gold exterior
US-N25GCS



REQUIRED WASTE AND OVERFLOW



Traditional trim exposed bath waste & overflow

US-CW11C
Polished Chrome

US-CW11N
Polished Nickel

US-CW11S
Stainless

US-CW11MB
Matte Black*

US-CW11BBC
Brushed Black Chrome*

US-CW11BN
Brushed Nickel*

US-CW11BB
Brushed Brass*

*6-WEEK LEADTIME

ISLAND TUB DRAIN ADAPTER

For installation over a finished floor: ITD5135

This item is highly recommended for ease of installation.

See pages 370-371 for detailed information

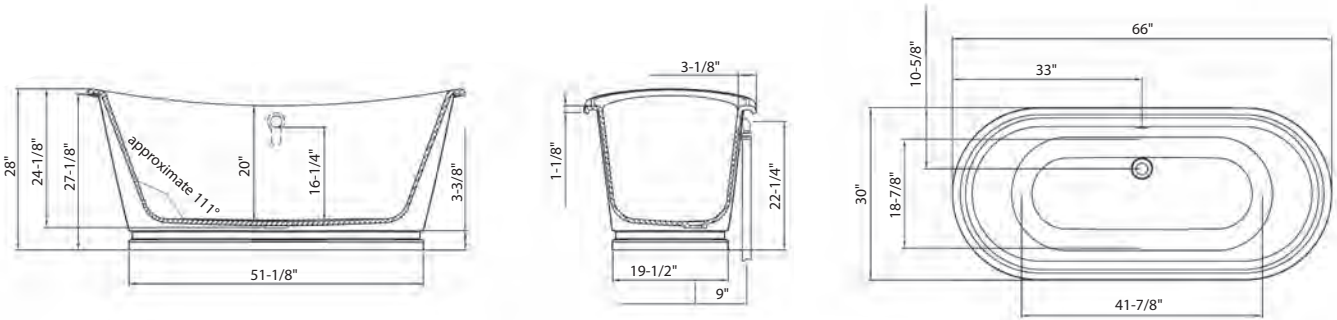



FIXTURES

BALTHAZAR BATHTUB WITH WHITE EXTERIOR

Size: L 66" x W 30" x H 28"	Displaced capacity: 43 gallons
Constructed of DUROCOAT® cast mineral marble	Weight: 244 lbs
Generous size and center drain position comfortably accommodates two bathers	Weight with water: 703 lbs
Water depth: 16-1/4"	Required waste & overflow sold separately
Capacity: 62 gallons	For installation over a finished floor, please order ITD-5135 Island Tub Drain (sold separately)

White with white exterior
US-N25WCS



REQUIRED WASTE AND OVERFLOW



Traditional trim exposed bath waste & overflow

US-CW11C
Polished Chrome

US-CW11N
Polished Nickel

US-CW11S
Stainless

US-CW11MB
Matte Black*

US-CW11BBC
Brushed Black Chrome*

US-CW11BN
Brushed Nickel*

US-CW11BB
Brushed Brass*

*6-WEEK LEADTIME

ISLAND TUB DRAIN ADAPTER

For installation over a finished floor: ITD5135

This item is highly recommended for ease of installation.

See pages 370-371 for detailed information

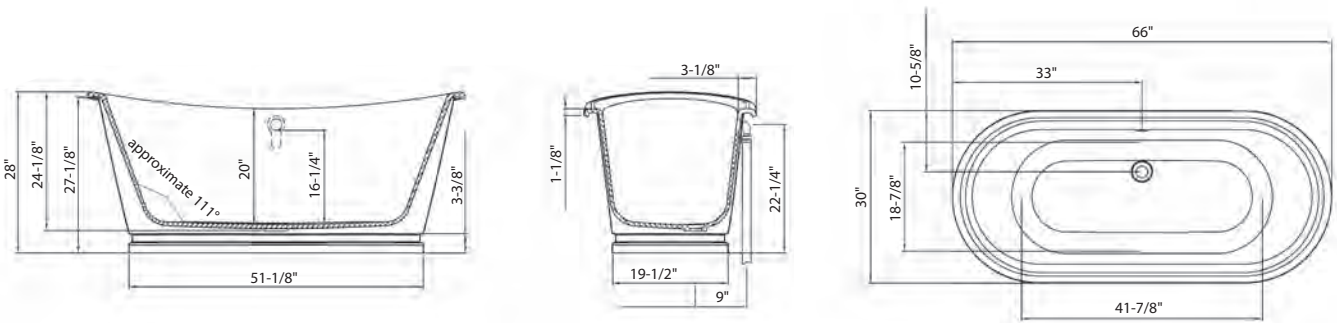



FIXTURES

BALTHAZAR BATHTUB WITH BLACK EXTERIOR

Size: L 66" x W 30" x H 28"	Displaced capacity: 43 gallons
Constructed of ClearStone material which is engineered to resist stain, retain heat and minimize maintenance	Weight: 244 lbs
Generous size and center drain position comfortably accommodates two bathers	Weight with water: 703 lbs
Water depth: 16-1/4"	Required waste & overflow sold separately
Capacity: 62 gallons	For installation over a finished floor, please order ITD5135 Island Tub Drain (sold separately)

White with black exterior
US-N25BCS



REQUIRED WASTE AND OVERFLOW



Traditional trim exposed bath waste & overflow

US-CW11C
Polished Chrome

US-CW11N
Polished Nickel

US-CW11S
Stainless

US-CW11MB
Matte Black*

US-CW11BBC
Brushed Black Chrome*

US-CW11BN
Brushed Nickel*

US-CW11BB
Brushed Brass*

*6-WEEK LEADTIME

ISLAND TUB DRAIN ADAPTER

For installation over a finished floor: ITD5135

This item is highly recommended for ease of installation.

See pages 370-371 for detailed information

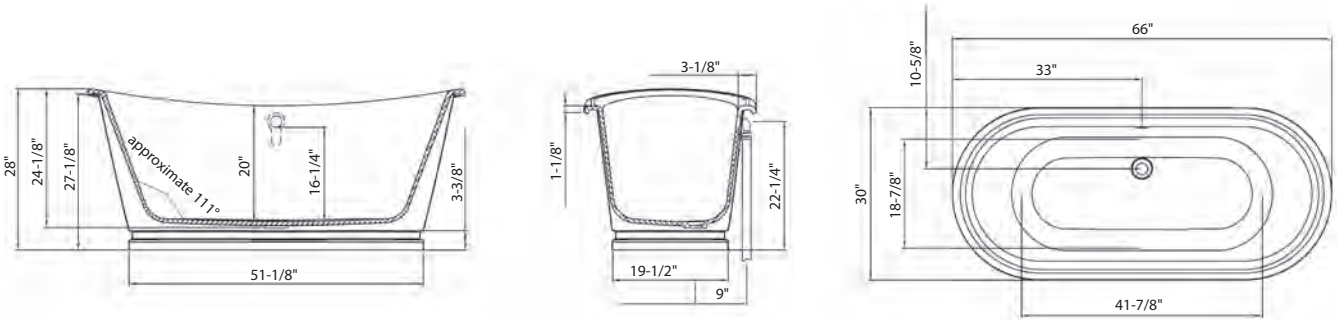



FIXTURES

FLORENZA BATHTUB

Size: L 72" x W 34" x H 22-3/8"
Constructed of ClearStone material which is engineered to resist stain, retain heat and minimize maintenance
Generous size and center drain position comfortably accommodates two bathers
Water depth: 15"
Capacity: 79 gallons

Displaced capacity: 61 gallons
Weight: 220 lbs
Weight with water: 705 lbs
Required waste & overflow sold separately
For installation over a finished floor, please order ITD5135 Island Tub Drain (sold separately)

White US-N23CS



REQUIRED WASTE AND OVERFLOW



Exposed bath waste & overflow (both elliptical and rectangular overflow plates included)

US-CW12C
Polished Chrome

US-CW12N
Polished Nickel

US-CW12S
Stainless

US-CW12MB
Matte Black*

US-CW12BB
Brushed Brass*

US-CW12BBC
Brushed Black Chrome*

US-CW12BN
Brushed Nickel*

*6-WEEK LEADTIME

ISLAND TUB DRAIN ADAPTER

For installation over a finished floor: ITD5135

This item is highly recommended for ease of installation.

See pages 370-371 for detailed information

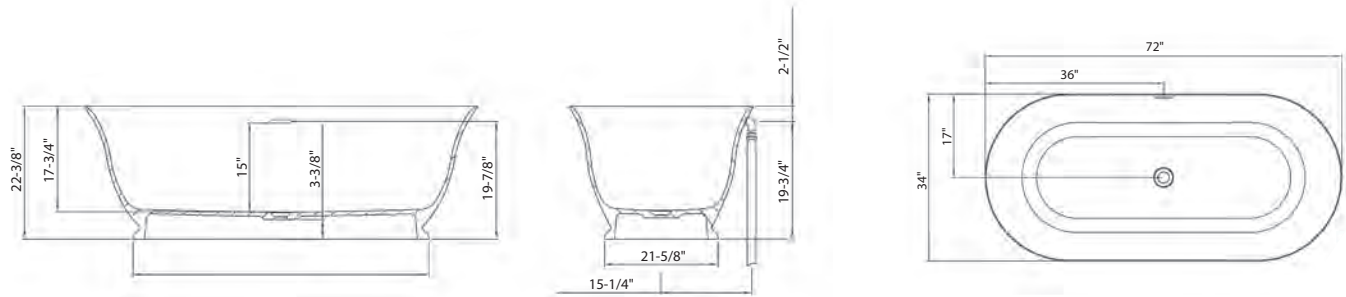



FIXTURES

Bathtubs

FORMOSO GRANDE BATHTUB

Size: L 66-1/2" x W 31-1/2" x H 22-1/2"

Constructed of ClearStone material which is engineered to resist stain, retain heat and minimize maintenance

Generous size and center drain position comfortably accommodates two bathers

Water depth: 15"

Capacity: 92 gallons

Displaced capacity: 73 gallons

Weight: 185 lbs

Weight with water: 586 lbs

Required waste & overflow sold separately

For installation over a finished floor, please order ITD5135 Island Tub Drain (sold separately)

White

US-N2ACS



REQUIRED WASTE AND OVERFLOW



Exposed bath waste & overflow (both elliptical and rectangular overflow plates included)

US-CW12C
Polished Chrome

US-CW12N
Polished Nickel

US-CW12S
Stainless

US-CW12MB
Matte Black*

US-CW12BB
Brushed Brass*

US-CW12BBC
Brushed Black Chrome*

US-CW12BN
Brushed Nickel*

*6-WEEK LEADTIME

ISLAND TUB DRAIN ADAPTER

For installation over a finished floor: ITD5135

This item is highly recommended for ease of installation.

See pages 370-371 for detailed information

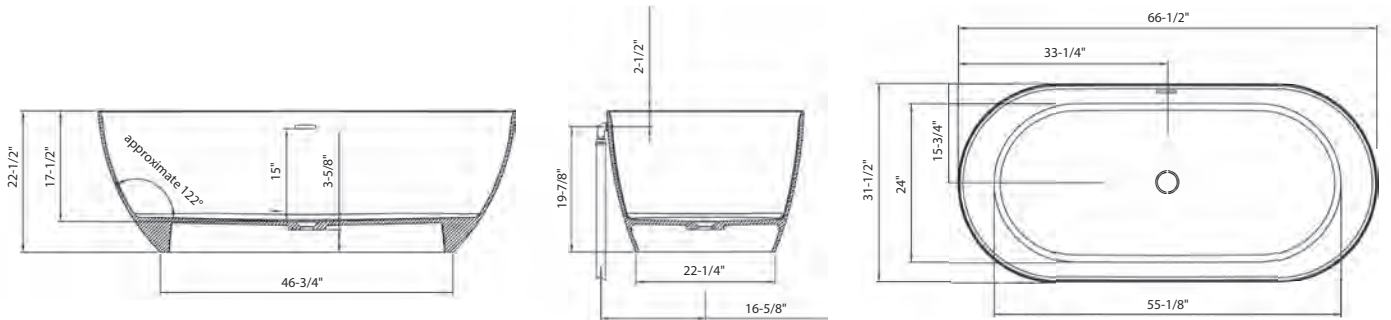



FIXTURES

FORMOSO PETITE BATHTUB

Size: L 59 " x W 31-1/2" x H 22-1/2"

Constructed of ClearStone material which is engineered to resist stain, retain heat and minimize maintenance

Center drain position comfortably accommodates two bathers

Water depth: 14-5/8"

Capacity: 76 gallons

Displaced capacity: 58 gallons

Weight: 148 lbs

Weight with water: 599 lbs

Required waste & overflow sold separately

For installation over a finished floor, please order ITD5135 Island Tub Drain (sold separately)

White

US-N1ACS



REQUIRED WASTE AND OVERFLOW



Exposed bath waste & overflow (both elliptical and rectangular overflow plates included)

US-CW12C
Polished Chrome

US-CW12N
Polished Nickel

US-CW12S
Stainless

US-CW12MB
Matte Black*

US-CW12BB
Brushed Brass*

US-CW12BBC
Brushed Black Chrome*

US-CW12BN
Brushed Nickel*

*6-WEEK LEADTIME

ISLAND TUB DRAIN ADAPTER

For installation over a finished floor: ITD5135

This item is highly recommended for ease of installation.

See pages 370-371 for detailed information

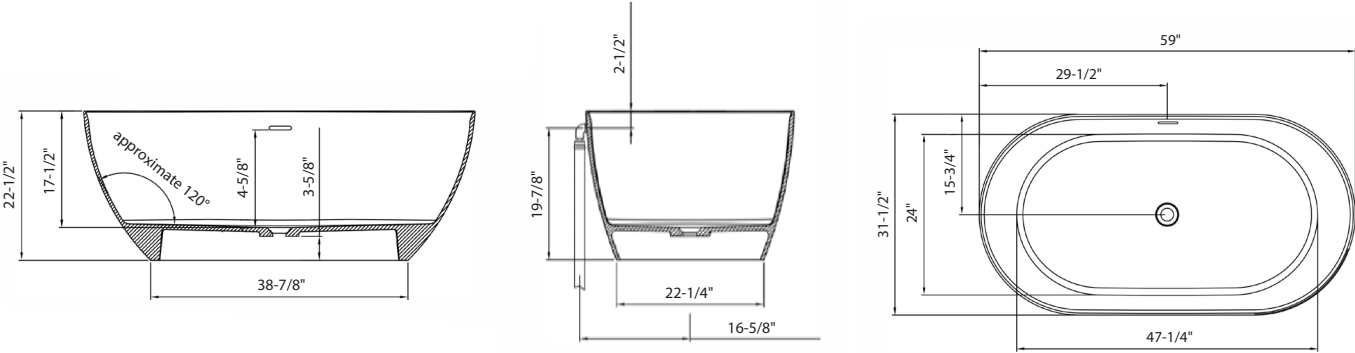



FIXTURES

Bathtubs

PALERMO GRANDE BATHTUB

Size: L 70-1/2" x W 29-1/2" x H 22-1/2"

Constructed of ClearStone material which is engineered to resist stain, retain heat and minimize maintenance

Generous size and center drain position comfortably accommodates two bathers

Water depth: 14-7/8"

Capacity: 87 gallons

Displaced capacity: 69 gallons

Weight: 218 lbs

Weight with water: 703 lbs

Required waste & overflow sold separately

For installation over a finished floor, please order ITD5135 Island Tub Drain (sold separately)

White US-N5CCS



REQUIRED WASTE AND OVERFLOW



Exposed bath waste & overflow (both elliptical and rectangular overflow plates included)

US-CW12C Polished Chrome

US-CW12N Polished Nickel

US-CW12S Stainless

US-CW12MB Matte Black*

US-CW12BB Brushed Brass*

US-CW12BBC Brushed Black Chrome*

US-CW12BN Brushed Nickel*

*6-WEEK LEADTIME

ISLAND TUB DRAIN ADAPTER

For installation over a finished floor: ITD5135

This item is highly recommended for ease of installation.

See pages 370-371 for detailed information

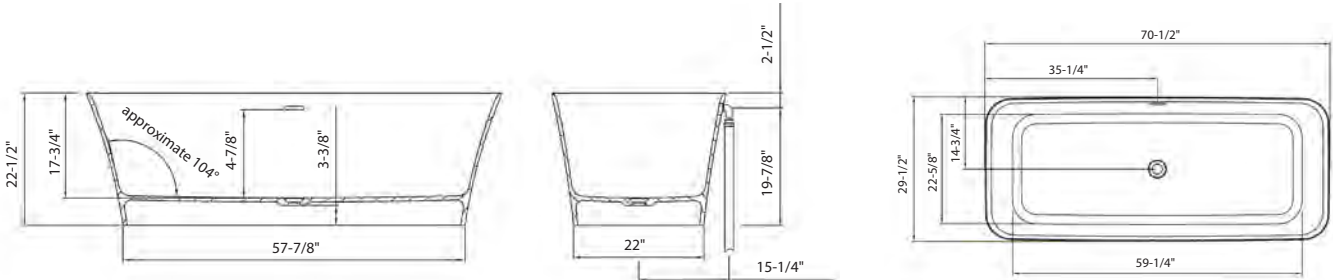



FIXTURES

PALERMO PETITE BATHTUB

Size: L 60" x W 29-1/2" x H 22-1/2"	Displaced capacity: 56 gallons
Constructed of ClearStone material which is engineered to resist stain, retain heat and minimize maintenance	Weight: 192 lbs
End drain position	Weight with water: 584 lbs
Water depth: 14-7/8"	Required waste & overflow sold separately
Capacity: 75 gallons	For installation over a finished floor, please order ITD5135 Island Tub Drain (sold separately)

White US-N4CCS

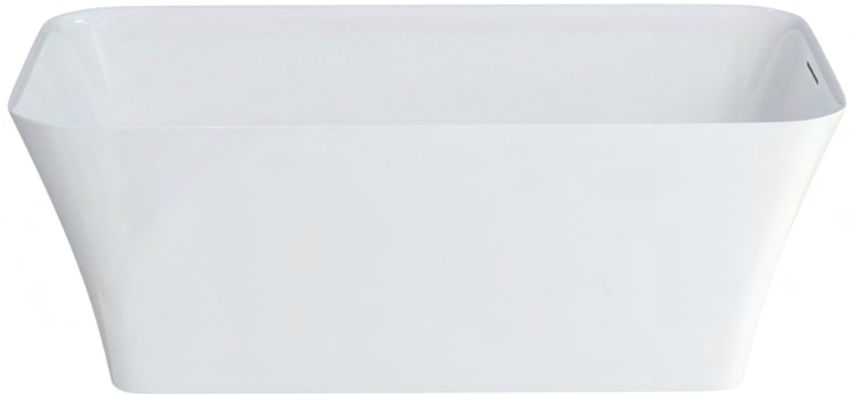

REQUIRED WASTE AND OVERFLOW



Exposed bath waste & overflow (both elliptical and rectangular overflow plates included)

US-CW12C
Polished Chrome

US-CW12N
Polished Nickel

US-CW12S
Stainless

US-CW12MB
Matte Black*

US-CW12BB
Brushed Brass*

US-CW12BBC
Brushed Black Chrome*

US-CW12BN
Brushed Nickel*

*6-WEEK LEADTIME

ISLAND TUB DRAIN ADAPTER

For installation over a finished floor: ITD5135

This item is highly recommended for ease of installation.

See pages 370-371 for detailed information

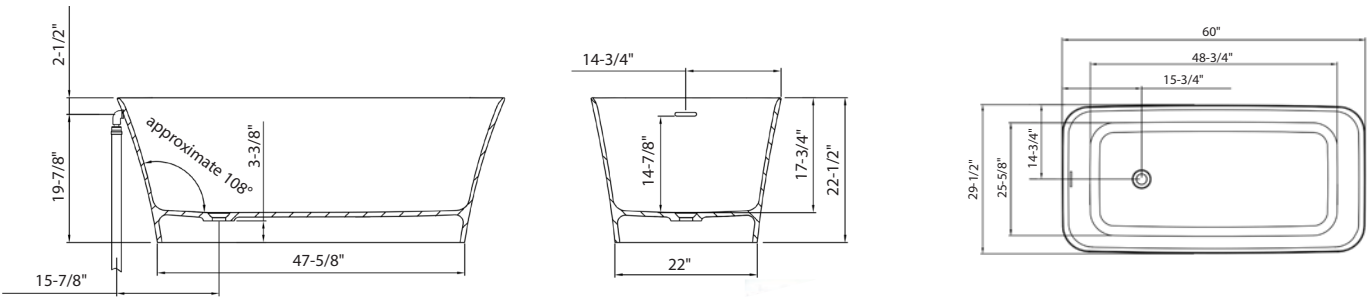



FIXTURES

PATINATO GRANDE BACK-TO-WALL TUB

Size: L 66-1/2" x W 31-1/2" x H 21-5/8"

Constructed of ClearStone material which is engineered to resist stain, retain heat and minimize maintenance

Sits flush against the wall

Ledge provides platform for deck-mount tub filler

Ledge can be drilled for two, three, four or five holes for tub filler (supplied undrilled)

Note: Ledge is not suitable for mounting US-PRO450 or US-WP450

Generous size and center drain position comfortably accommodates two bathers

Water depth: 14"

Capacity: 72 gallons

Displaced capacity: 54 gallons

Weight: 201 lbs

Weight with water: 659 lbs

Required waste & overflow sold separately

For installation over a finished floor, please order ITD5135 Island Tub Drain (sold separately)

White

US-N3BCS



REQUIRED WASTE AND OVERFLOW



Exposed bath waste & overflow

US-BTW0231C
Polished Chrome

US-BTW0231N
Polished Nickel

US-BTW0231V
Stainless

US-BTW0231MB
Matte Black*

US-BTW0231BB
Brushed Brass*

US-BTW0231BBC
Brushed Black Chrome*

US-BTW0231BN
Brushed Nickel*

*6-WEEK LEADTIME

ISLAND TUB DRAIN ADAPTER

For installation over a finished floor: ITD5135

This item is highly recommended for ease of installation.

See page 371 for detailed information

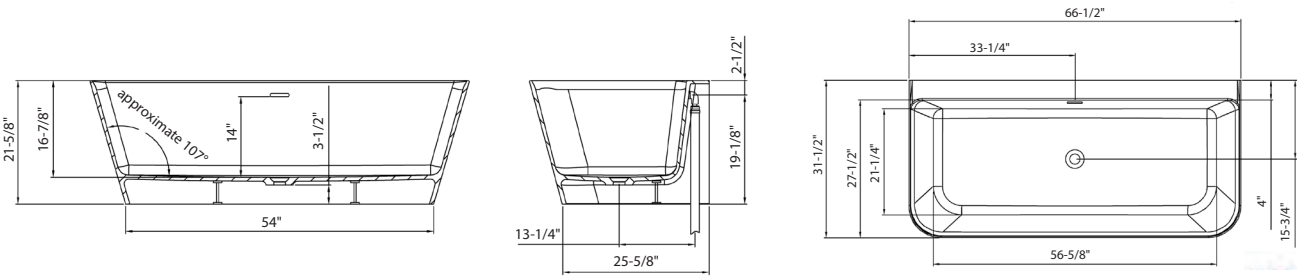



FIXTURES

PATINATO PETITE BACK-TO-WALL BATHTUB

Size: L 60" x W 31-1/2" x H 21-5/8"

Constructed of ClearStone material which is engineered to resist stain, retain heat and minimize maintenance

Sits flush against the wall

Ledge provides platform for deck-mount tub filler

Ledge can be drilled for two, three, four or five holes for tub filler (supplied undrilled)

Note: Ledge is not suitable for mounting US-PRO450 or US-WP450

Generous size and center drain position comfortably accommodates two bathers

Water depth: 13-7/8"

Capacity: 63 gallons

Displaced capacity: 44 gallons

Weight: 187 lbs

Weight with water: 555 lbs

Required waste & overflow sold separately

For installation over a finished floor, please order ITD5135 Island Tub Drain (sold separately)

White

US-N3ACS



REQUIRED WASTE AND OVERFLOW



Exposed bath waste & overflow

US-BTW0231C
Polished Chrome

US-BTW0231N
Polished Nickel

US-BTW0231V
Stainless

US-BTW0231MB
Matte Black*

US-BTW0231BB
Brushed Brass*

US-BTW0231BBC
Brushed Black Chrome*

US-BTW0231BN
Brushed Nickel*

*6-WEEK LEADTIME

ISLAND TUB DRAIN ADAPTER

For installation over a finished floor: ITD5135

This item is highly recommended for ease of installation.

See page 371 for detailed information

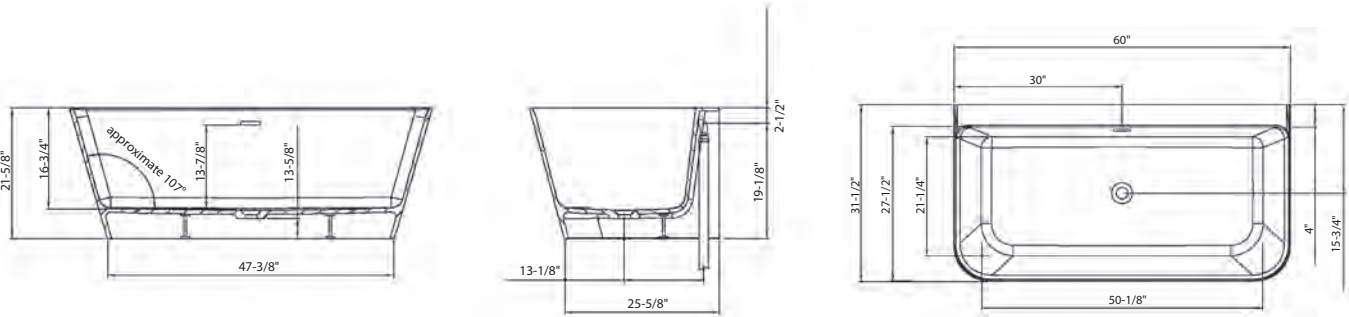



FIXTURES

SONTUOSO BATHTUB

Size: L 66-1/2" x W 27-1/2" x H 23"	Displaced capacity: 47 gallons
Constructed of ClearStone material which is engineered to resist stain, retain heat and minimize maintenance	Weight: 155 lbs
Generous size and center drain position comfortably accommodates two bathers	Weight with water: 503 lbs
Water depth: 15-3/8"	Required waste & overflow sold separately
Capacity: 66 gallons	For installation over a finished floor, please order ITD5135 Island Tub Drain (sold separately)

White US-N8ECS



REQUIRED WASTE AND OVERFLOW



Exposed bath waste & overflow (both elliptical and rectangular overflow plates included)

US-CW12C
Polished Chrome

US-CW12N
Polished Nickel

US-CW12S
Stainless

US-CW12MB
Matte Black*

US-CW12BB
Brushed Brass*

US-CW12BBC
Brushed Black Chrome*

US-CW12BN
Brushed Nickel*

*6-WEEK LEADTIME

ISLAND TUB DRAIN ADAPTER

For installation over a finished floor: ITD5135

This item is highly recommended for ease of installation.

See pages 370-371 for detailed information

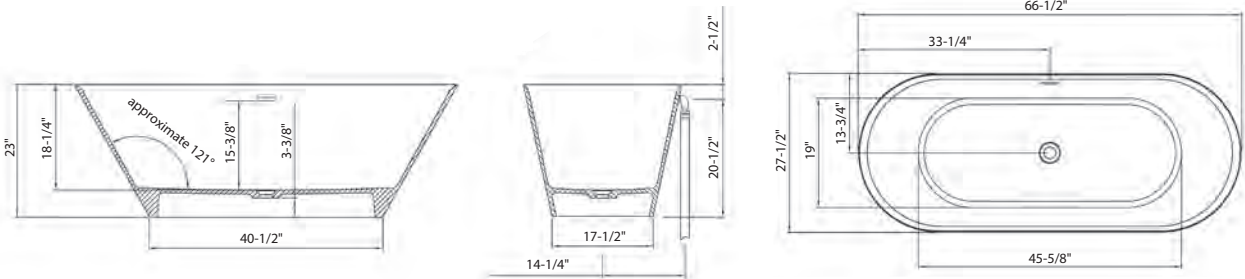



FIXTURES

CLASSICO GRANDE CLAWFOOT BATHTUB

Size: L 66-1/2" x W 31-1/2" x H 26-1/8"	Capacity: 63 gallons
Constructed of ClearStone material which is engineered to resist stain, retain heat and minimize maintenance	Displaced capacity: 45 gallons
Center drain position comfortably accommodates two bathers	Weight: 152 lbs (bathtub only)
Water depth: 15-1/2"	Weight with water: 528 lbs (bathtub only)
	Not suitable for rim mounting faucet
	Required claw feet sold separately
	Required waste & overflow sold separately

White US-N9CS



FEET OPTIONS



US-L1C
Polished Chrome

US-L1N
Polished Nickel

US-L1W
White

REQUIRED WASTE AND OVERFLOW



Traditional trim exposed bath waste & overflow

US-BTW0222C
Polished Chrome

US-BTW0222N
Polished Nickel

See page 369 for detailed information





FIXTURES

BATELLO GRANDE DOUBLE SLIPPER CLAWFOOT BATHTUB

Size: L 66-1/2" x W 31-1/2" x H 27-1/8"	Capacity: 58 gallons
Constructed of ClearStone material which is engineered to resist stain, retain heat and minimize maintenance	Displaced capacity: 40 gallons
Center drain position comfortably accommodates two bathers	Weight: 146 lbs (bathtub only)
Water depth: 14-5/8"	Weight with water: 480 lbs (bathtub only)
	Not suitable for rim mounting faucet
	Required claw feet sold separately
	Required waste & overflow sold separately

White US-N10CS



FEET OPTIONS



US-L1C
Polished Chrome

US-L1N
Polished Nickel

US-L1W
White

REQUIRED WASTE AND OVERFLOW



Traditional trim exposed bath waste & overflow

US-BTW0222C
Polished Chrome

US-BTW0222N
Polished Nickel

See page 369
for detailed information

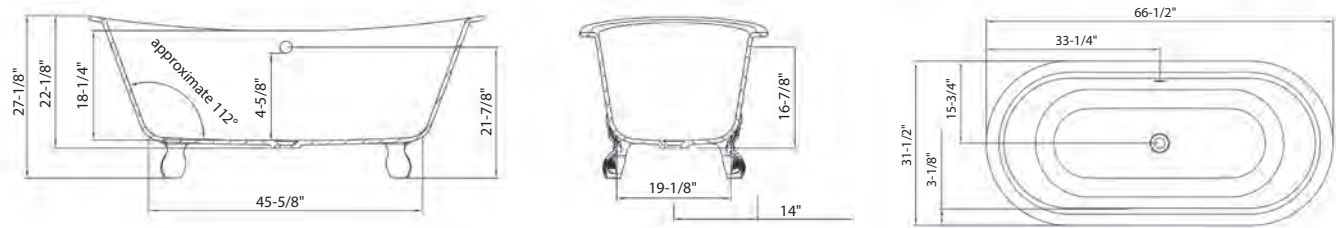



FIXTURES

ROMANO GRANDE SLIPPER CLAWFOOT BATHTUB

Size: L 66-1/2" x W 29-1/2" x H 31-5/8"	Displaced capacity: 44 gallons
Constructed of ClearStone material which is engineered to resist stain, retain heat and minimize maintenance	Weight: 165 lbs (bathtub only)
	Weight with water: 465 lbs (bathtub only)
End drain position	Not suitable for rim mounting faucet
Water depth: 15-1/2"	Required claw feet sold separately
Capacity: 63 gallons	Required waste & overflow sold separately

White US-N11BCS



FEET OPTIONS



US-L1C
Polished Chrome

US-L1N
Polished Nickel

US-L1W
White

REQUIRED WASTE AND OVERFLOW



Traditional trim exposed bath waste & overflow

US-BTW0222C
Polished Chrome

US-BTW0222N
Polished Nickel

See page 369 for detailed information

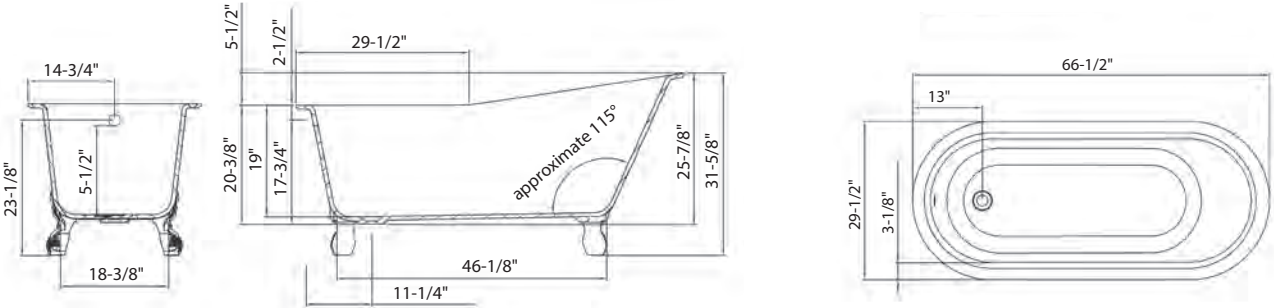



FIXTURES

ROMANO PETITE SLIPPER CLAWFOOT BATHTUB

Size: L 60" x W 31" x H 31-5/8"

Constructed of ClearStone material which is engineered to resist stain, retain heat and minimize maintenance

Center drain position comfortably accommodates two bathers

Water depth: 15-1/2"

Capacity: 53 gallons

Displaced capacity: 34 gallons

Weight: 152 lbs (bathtub only)

Weight with water: 436 lbs (bathtub only)

Not suitable for rim mounting faucet

Required claw feet sold separately

Required waste & overflow sold separately

White US-N11ACS



FEET OPTIONS



US-L1C
Polished Chrome

US-L1N
Polished Nickel

US-L1W
White

REQUIRED WASTE AND OVERFLOW



Traditional trim exposed bath waste & overflow

US-BTW0222C
Polished Chrome

US-BTW0222N
Polished Nickel

See page 369 for detailed information

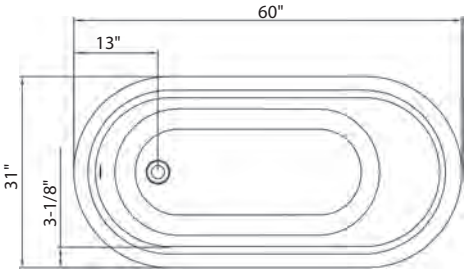
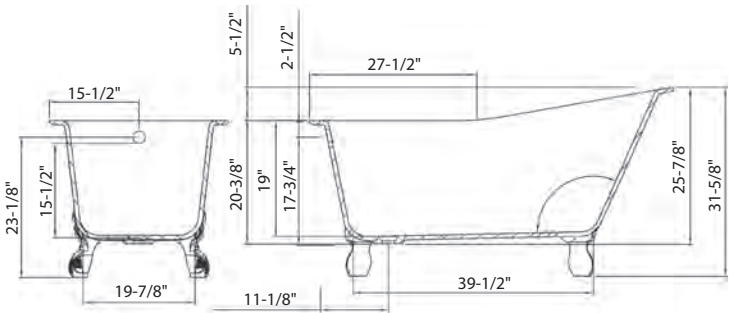



DRAINS AND WASTE & OVERFLOWS



DESIGNED FOR HIGH QUALITY
FUNCTION, DETAIL, AND SEAMLESS
INSTALLATION

BASIN PUSH DRAIN WITH OVERFLOW

Flange diameter: 2-1/2"

Unlacquered Brass **US-BSW906B**
Brushed Nickel **US-BSW906BN**
Brushed Black Chrome **US-BSW906BBC**

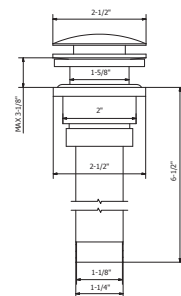

BASIN PUSH DRAIN WITH OVERFLOW

Flange diameter: 2-1/2"

Polished Chrome	US-BSW0103C
Polished Nickel	US-BSW0103N
Stainless	US-BSW0103V
Matte Black	US-BSW0103MB
Brushed Brass	US-BSW0103BB

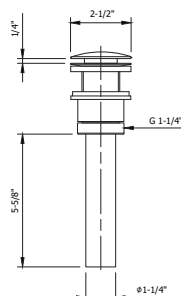

BASIN PUSH DRAIN WITHOUT OVERFLOW

Flange diameter: 2-1/2"

Polished Chrome	US-BSW0101C
Polished Nickel	US-BSW0101N
Stainless	US-BSW0101V
Matte Black	US-BSW0101MB

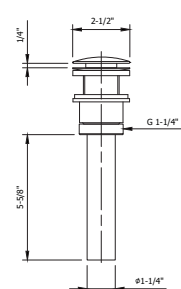

BASIN PUSH DRAIN WITH OVERFLOW

Flange diameter: 2-1/8"

Polished Chrome	111-CP-PC
Polished Nickel	111-PN-PN
Satin Nickel	111-BN-SN

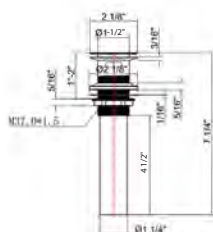

BASIN PUSH DRAIN WITH OVERFLOW

Flange diameter: 2-3/8"

Polished Chrome	5Y0M0196-CP-PC
Polished Nickel	5Y0M0196-RN-PN
Satin Nickel	5Y0M0196-AP-SN

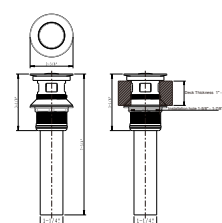

CLIC CLAC BATH WASTE & OVERFLOW

Polished Chrome	US-BTW0201C
Polished Nickel	US-BTW0201N
Stainless	US-BTW0201V

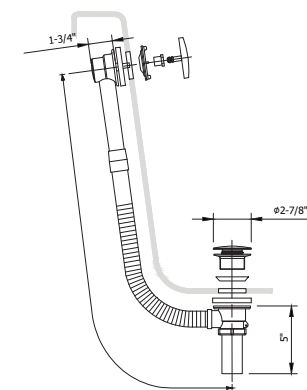

CABLE DRIVE BATH WASTE & OVERFLOW

Polished Chrome	US-BTW0241C
Polished Nickel	US-BTW0241N
Stainless	US-BTW0241V

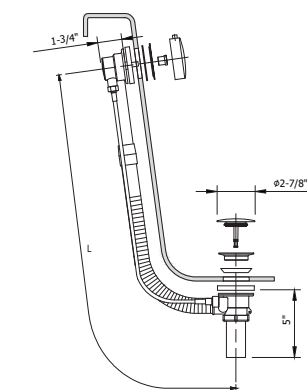

EXPOSED BATH WASTE & OVERFLOW

Polished Chrome	US-BTW0222C
Polished Nickel	US-BTW0222N
Stainless	US-BTW0222V

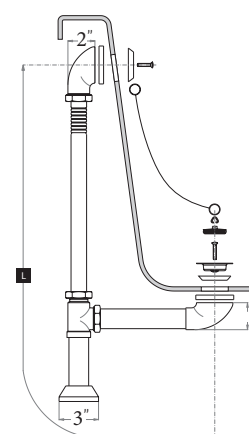

EXPOSED BATH WASTE AND OVERFLOW

- Polished Chrome **US-CW11C**
- Polished Nickel **US-CW11N**
- Stainless **US-CW11S**
- Matte Black **US-CW11MB***
- Brushed Brass **US-CW11BB***
- Brushed Black Chrome **US-CW11BBC***
- Brushed Nickel **US-CW11BN***

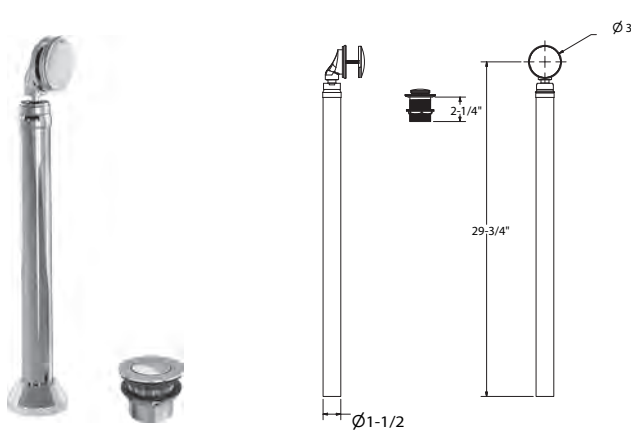

EXPOSED BATH WASTE AND OVERFLOW
(both elliptical and rectangular overflow plates included)

- Polished Chrome **US-CW12C**
- Polished Nickel **US-CW12N**
- Stainless **US-CW12S**
- Matte Black **US-CW12MB***
- Brushed Brass **US-CW12BB***
- Brushed Black Chrome **US-CW12BBC***
- Brushed Nickel **US-CW12BN***



EXPOSED BATH WASTE AND OVERFLOW
(both elliptical and rectangular overflow plates included)

- Polished Chrome **US-CW14C**
- Polished Nickel **US-CW14N**
- Stainless **US-CW14S**
- Matte Black **US-CW14MB***
- Brushed Brass **US-CW14BB***
- Brushed Black Chrome **US-CW14BBC***
- Brushed Nickel **US-CW14BN***



*6-WEEK LEADTIME

EXPOSED BATH WASTE & OVERFLOW
For use with Patinato Grande and Patinato Petite bathtubs

- Polished Chrome **US-BTW0231C**
- Polished Nickel **US-BTW0231N**
- Stainless **US-BTW0231V**
- Matte Black **US-BTW0231MB***
- Brushed Brass **US-BTW0231BB***
- Brushed Black Chrome **US-BTW0231BBC***
- Brushed Nickel **US-BTW0231BN***

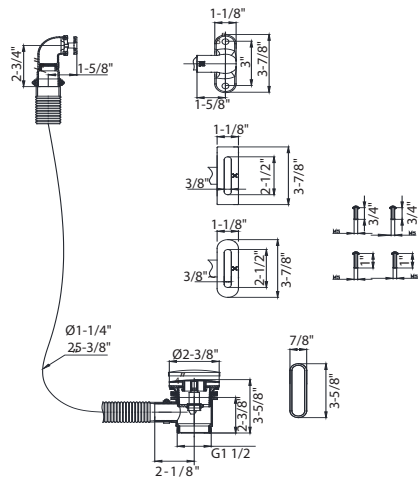

EXPOSED BATH WASTE

- Polished Chrome **US-CW15C**
- Polished Nickel **US-CW15N**



ISLAND TUB DRAIN

Allows for freestanding tub to be installed over finished floor (before tile installation).
This item is highly recommended for ease of installation.

ITD5135

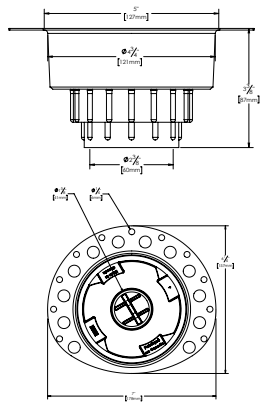

*6-WEEK LEADTIME



ROUGH



QUALITY PERFORMANCE COMES
FROM WITHIN

QUALITY COMES FROM WITHIN

Endurance, quality, economy and safety lay at the core of every Crosswater London thermostatic shower valve.

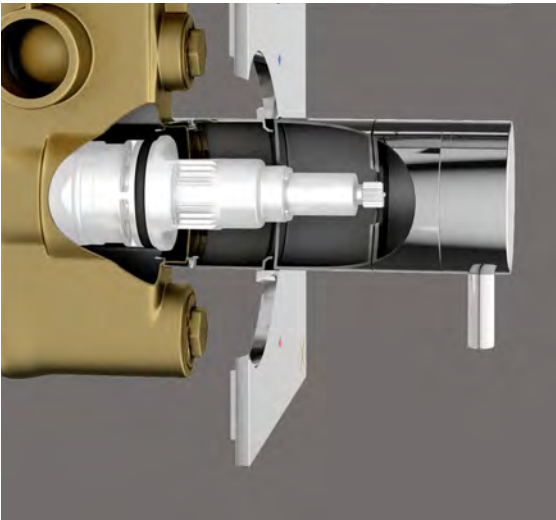

THE PERFORMANCE ‘HEART’ OF THE VALVE

‘Vernet CA43’ is the world’s leading thermostatic cartridge due to its advanced technology in smooth and precise temperature control.

The thermostatic mixers (single or multiple outlet), will maintain their pre-set water temperature, so whether you switch from one water outlet to another or turn off the water to shampoo your hair, the thermostat will automatically find the exact pre-set temperature when you re-commence your shower, allowing you to relax and enjoy the ultimate showering experience.



QUALITY CERAMIC DISC CARTRIDGE

The basis for all high-quality shower valves is the performance of the internal turning parts - even after it has been used thousands of times. All Crosswater London thermostatic shower valves use Flühs ceramic disc technology inside the Vernet cartridges - the leading innovator, producer and supplier in the world of water supply products. Each valve is marked with a Flühs symbol as a sign of quality and compliance.

Silky smooth operation and precise water control are characteristic of Flühs products. All raw materials are highly resistant to acidic and alkaline solutions in the bathroom (soap, shampoo, etc). The ceramic discs themselves provide the very best operation and are highly reliable, even when you have wet and soapy hands. The strength of the ceramic discs is extremely durable to prevent the usual wear and tear, even after years of prolonged use.



COMPONENTS

Crosswater London brassware are manufactured using Flühs and Kerox cartridges, Vernet thermostatic cartridges, Neoperl aerators, Parigi branded hoses and Fluidmaster fill valves, flush valves, and flappers.

All of these components are considered best-in-class and are used by top brands throughout the world.

FLÜHS

Unlike most others, the Flühs cartridge does not require a lubricant which deteriorates or washes away over time making the faucet difficult to operate. Made in Germany, Flühs is considered to be the best ceramic faucet cartridge and is preferred by manufacturers of high-end faucets.

KEROX

Manufactured by Kerox Kft, a Hungarian manufacturer that specializes in ceramic mixing cartridges for single-lever faucets. It has become the preferred cartridge for single-levers by high-end brands due to its reputation for reliable performance.

VERNET

Made in France at a factory that uses stringent quality control at the factory level. With a specially optimized thermostatic element and a highly advanced design of the regulation components, Vernet has developed cartridges that provide the best temperature regulation and safety in accordance with world-wide standards.

PARIGI

Founded in Milan in 1950, Parigi became part of the Neoperl Group in 2014. In 1975, Parigi patented the Parinox, the first flexible hose made of rubber and covered by stainless steel braiding. Parigi is considered to be a pioneer and quality leader in the field. Supply hoses are a key safety component delivering water to the faucet. The inner hose is made of dependable Softpex which has been proven in the market millions of times with a 0% failure rate.

NEOPERL

Aerators are from Neoperl, a Swiss company founded in 1959, which is considered to make the world’s best. Aerators add air to soften the water streams so it will not splash. Today, they are also used to limit water volume to the lower flows required by federal and state water conservation laws. In some cases, they also prevent backflow that can result in the contamination of household drinking water. It is therefore important that this device be the best available.

FLUID MASTER

These toilet parts are found in more toilets than all other brands combined - it is the #1 brand of toilet repair parts worldwide. Toilet fill valves refill the toilet tank and bowl to the correct levels after flushing. They replace old-style ballcocks and other older designs. Toilet flapper issues are the leading cause of leaking or running toilets. They provide the seal for the flush valve and control the volume of water released to the bowl. Toilet flush valves control the release of water from the tank to the bowl when the trip lever is pressed.

ROUGH FOR WALL-MOUNT THREE-HOLE BASIN FAUCET

Flühs quarter-turn ceramic disc cartridges
US-130ROUGH - For Belgravia, Union and Waldorf
US-130ROUGH-2 - For MPRO and Wisp
Flow rate: 1.2 GPM at 30 PSI
Extension kit: US-130ROUGH-EXT

US-130ROUGH
US-130ROUGH-2

US-130ROUGH-EXT

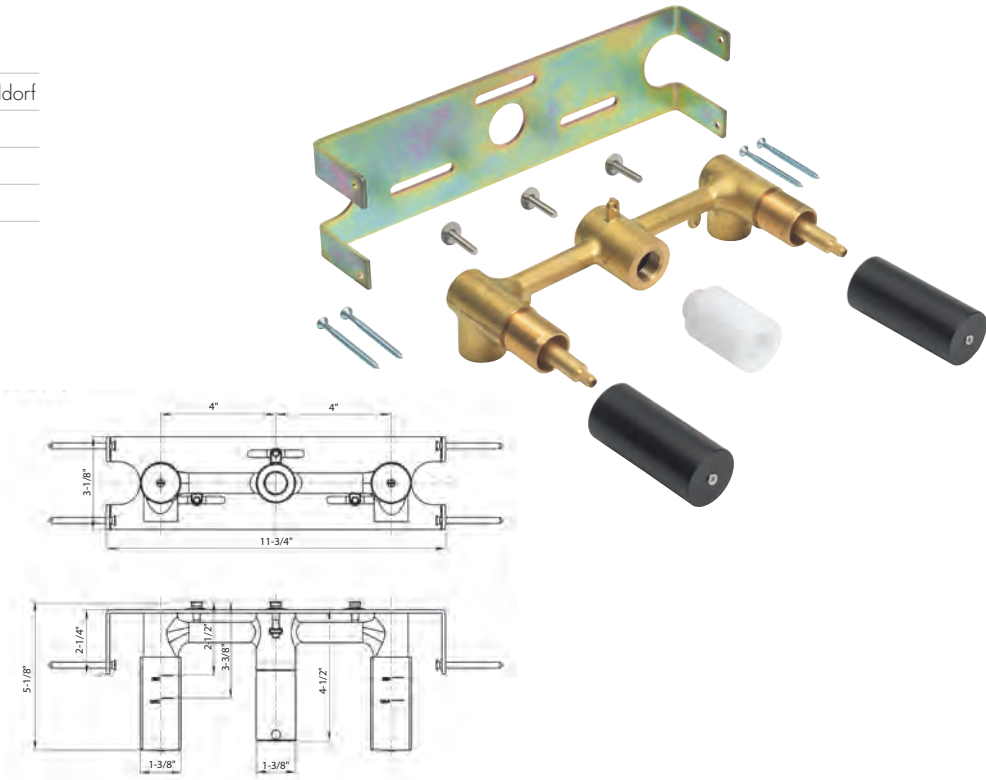

ROUGH FOR WALL-MOUNT SINGLE-LEVER BASIN FAUCET

Right-hand mixer handle
(handle orientation cannot be changed)
Kerox ceramic disc cartridge
Flow rate: 1.2 GPM at 80 PSI
Compatible trims: MPRO and Wisp

Polished Chrome **US-120ROUGH-C**
Stainless **US-120ROUGH-V**
Matte Black **US-120ROUGH-MB**
Brushed Brass **US-120ROUGH-BB**

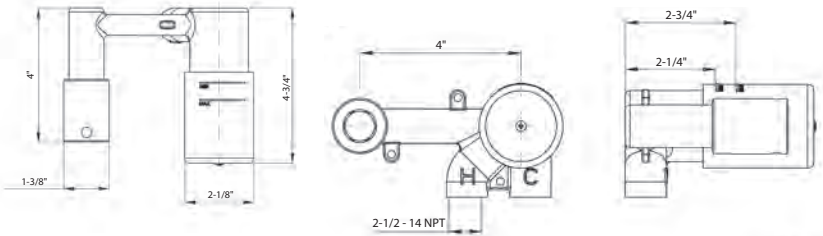

ROUGH FOR FLOOR-MOUNT SINGLE-HOLE TUB FILLER

Minimum depth into the floor: 2-1/8"
Maximum depth into the floor: 3-1/2"
Water pressure minimum: 20 PSI
Water pressure maximum: 60 PSI

US-418ROUGH

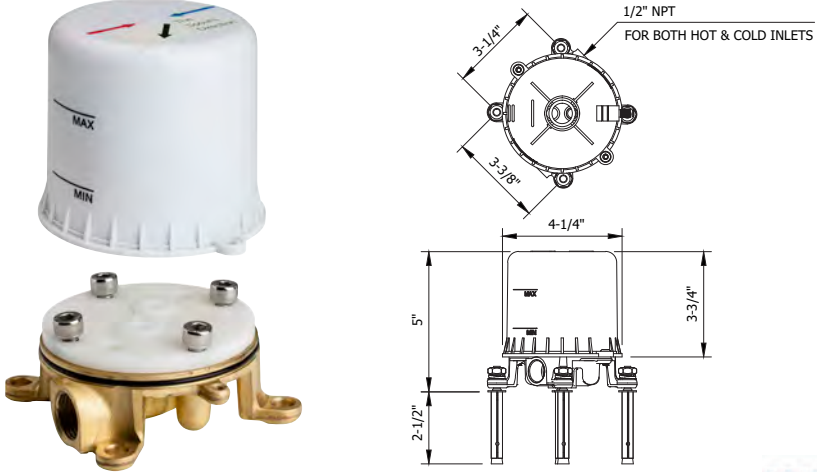

ROUGH FOR FLOOR-STANDING PILLAR LEGS

Easy-install floor rough
For pillar legs US-BL002, US-WF002 and US-AA002
For US-BL002 - minimum depth into the floor 1-3/4"
For US-WF002 and US-AA002 - minimum depth into the floor 1-1/2", maximum depth into the floor 1-5/8"
Water pressure minimum: 20 PSI
Water pressure maximum: 60 PSI
Note: It is REQUIRED that the trim to this rough be on site for reference at the time of beginning rough-in installation.

US-AA002ROUGH

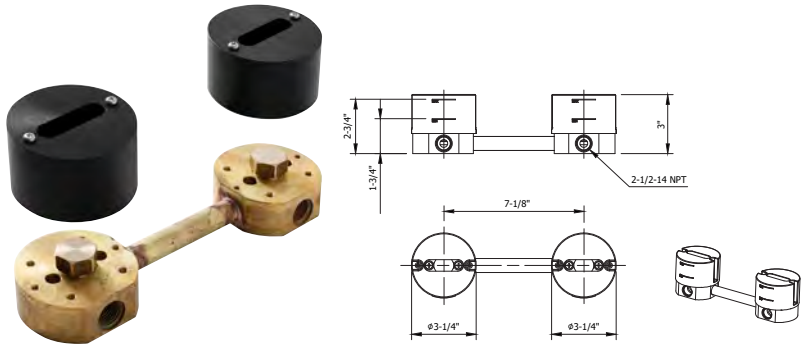

ROUGH FOR UNION FLOOR-MOUNT TUB FILLER

Minimum depth into the floor: 1-3/4"
Maximum depth into the floor: 2-3/4"
Water pressure minimum: 20 PSI
Water pressure maximum: 60 PSI

US-399ROUGH

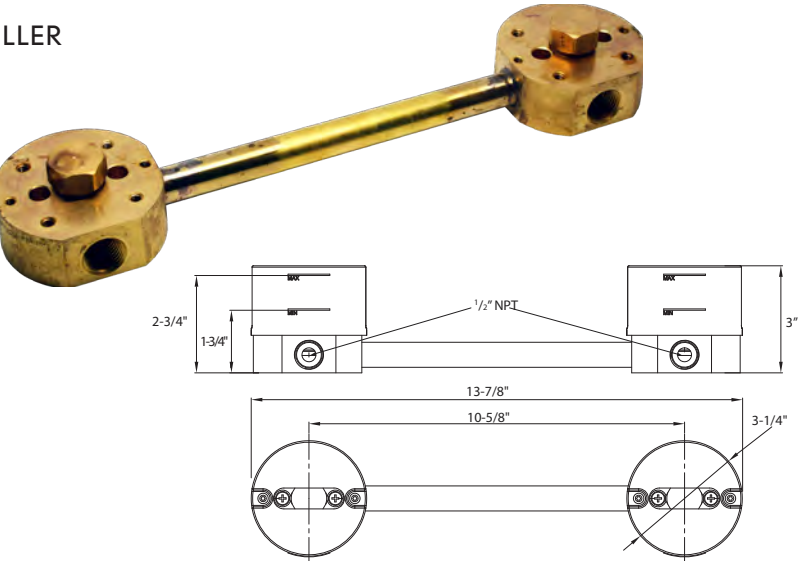

1000 3/4" THERMOSTATIC ROUGH WITH SINGLE INTEGRATED VOLUME CONTROL

- One water outlet
- Vernet thermostatic cartridge and Flühs volume control cartridge
- The thermostatic valve senses and controls the actual water temperature and blends hot water with cold water to ensure constant, safe temperatures, preventing scalding.
- Integral shut-off non-return valves with filters to prevent cross flow
- Built-in service stops
- Flow rate: 12 GPM at 60 PSI
- Rough-in depth minimum: 3"
- Rough-in depth maximum: 4"
- Compatible trims:
 - Belgravia
 - MPRO
 - Union
 - Waldorf
 - Wisp



US-WLBP1000R

- Extension Kit:
- | | |
|-----------------|--------------|
| Polished Chrome | US-EK101525C |
| Polished Nickel | US-EK101525N |
| Stainless | US-EK101525V |

1FUNCTION

- A - Volume control
- B - Temperature

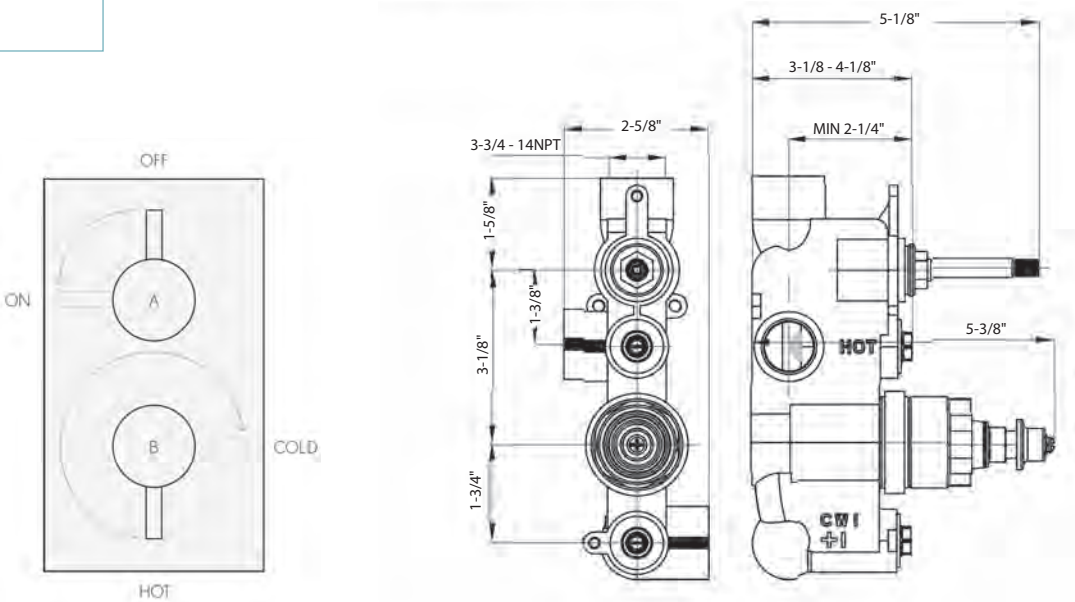

1500 3/4" THERMOSTATIC ROUGH WITH VOLUME CONTROL/DIVERTER

- Two independent water outlets
- Vernet thermostatic cartridge
- The thermostatic valve senses and controls the actual water temperature and blends hot water with cold water to ensure constant, safe temperatures, preventing scalding.
- Integral shut-off non-return valves with filters to prevent cross flow
- Built-in service stops
- Flow rate: 11 GPM at 60 PSI
- Rough-in depth minimum: 3"
- Rough-in depth maximum: 4"
- Compatible trims:
 - Belgravia
 - MPRO
 - Union
 - Waldorf
 - Wisp



US-WLBP1500R

- Extension Kit:
- | | |
|-----------------|--------------|
| Polished Chrome | US-EK101525C |
| Polished Nickel | US-EK101525N |
| Stainless | US-EK101525V |

2 FUNCTIONS, NON-SHARED

- A - Volume control / two-way diverter
- B - Temperature

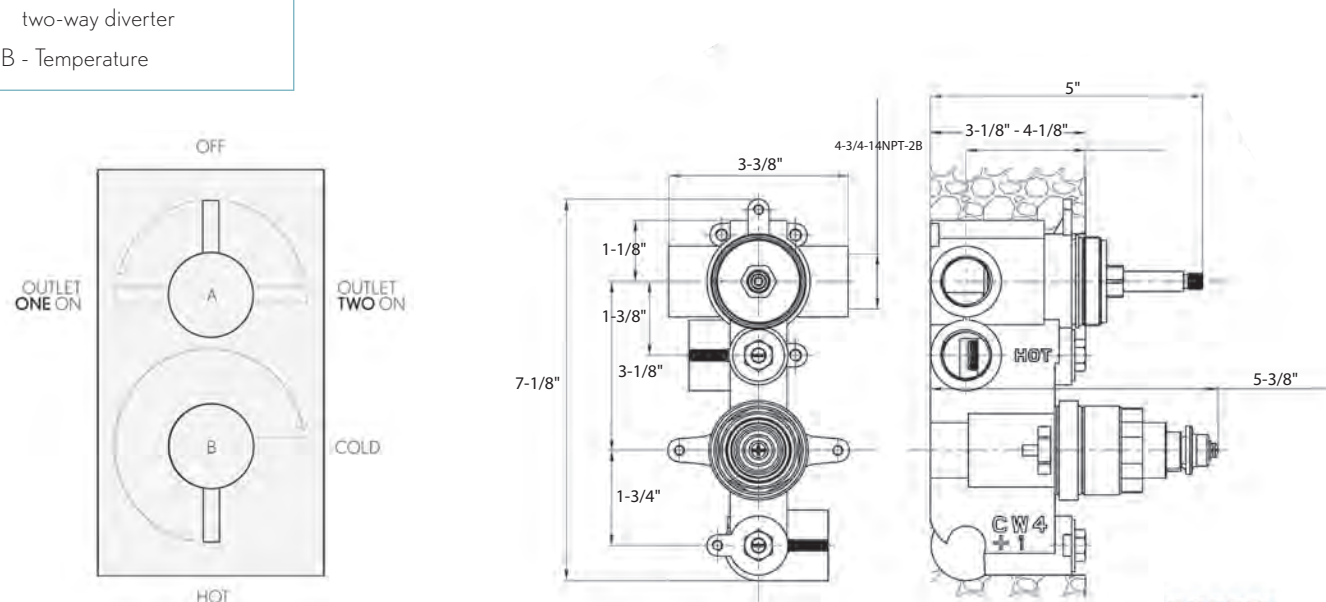

2000 3/4" THERMOSTATIC ROUGH WITH TWO INTEGRATED VOLUME CONTROLS

- Two water outlets
- Vernet thermostatic cartridge
- The thermostatic valve senses and controls the actual water temperature and blends hot water with cold water to ensure constant, safe temperatures, preventing scalding.
- Integral shut-off non-return valves with filters to prevent cross flow
- Built-in service stops
- Flow rate: 13 GPM at 60 PSI
- Rough-in depth minimum: 3"
- Rough-in depth maximum: 4"

US-WLBP2000R

- Extension Kit:
- Polished Chrome US-EK2000C
 - Polished Nickel US-EK2000N
 - Stainless US-EK2000V



2 FUNCTIONS,
SHARED

- A - Volume control
- B - Temperature
- C - Volume control

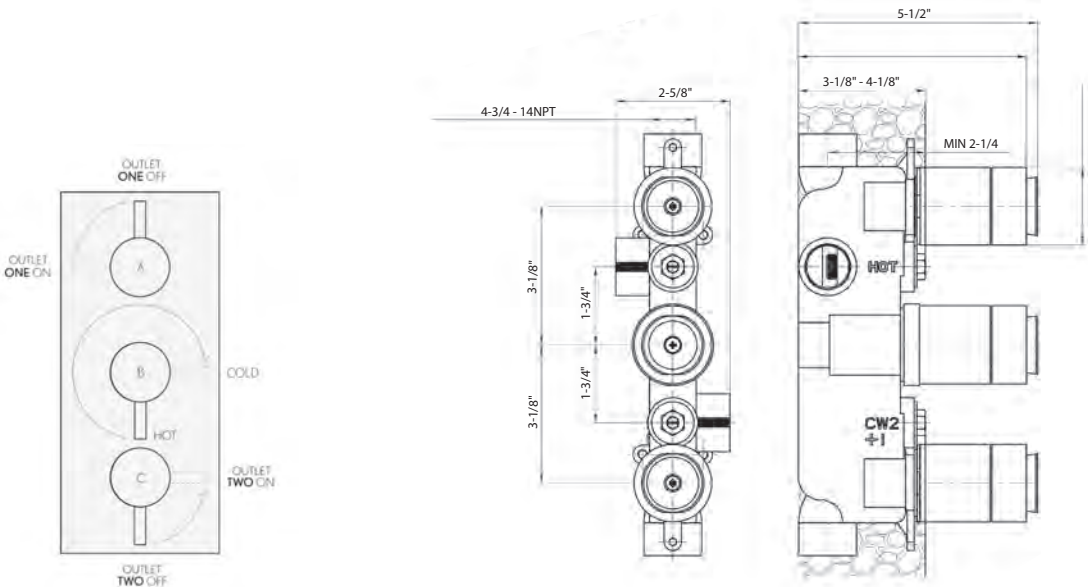

2500 3/4" THERMOSTATIC ROUGH WITH INTEGRATED
VOLUME CONTROL/THREE-WAY DIVERTER

- Three water outlets
- Vernet thermostatic cartridge
- The thermostatic valve senses and controls the actual water temperature and blends hot water with cold water to ensure constant, safe temperatures, preventing scalding.
- Integral shut-off non-return valves with filters to prevent cross flow
- Built-in service stops
- Flow rate: 12 GPM at 60 PSI
- Rough-in depth minimum: 3"
- Rough-in depth maximum: 4"

Compatible trims:

- Belgravia
- MPRO
- Union
- Waldorf
- Wisp

US-WLBP2500R

- Extension Kit:
- Polished Chrome US-EK101525C
 - Polished Nickel US-EK101525N
 - Stainless US-EK101525V

3 FUNCTIONS,
NON-SHARED

- A - Volume control/
three-way diverter
- B - Temperature

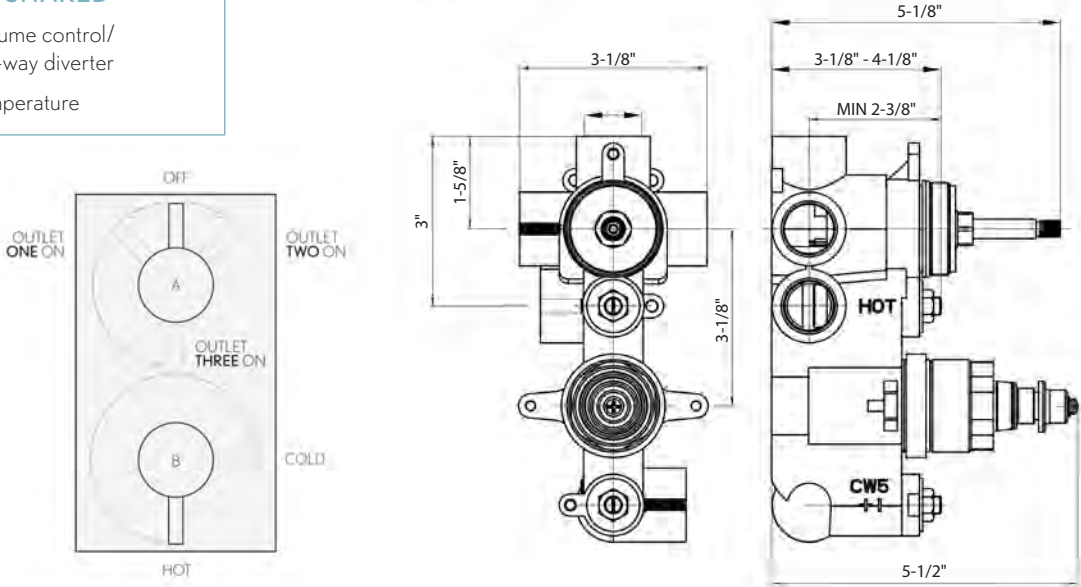

3000 THERMOSTATIC ROUGH WITH INTEGRATED VOLUME CONTROL AND VOLUME CONTROL/TWO-WAY DIVERTER

- Three water outlets
- Vernet thermostatic cartridge
- The thermostatic valve senses and controls the actual water temperature and blends hot water with cold water to ensure constant, safe temperatures, preventing scalding.
- Integral shut-off non-return valves with filters to prevent cross flow
- Built-in service stops
- Flow rate: 12 GPM at 60 PSI
- Rough-in depth minimum: 3"
- Rough-in depth maximum: 4"
- Compatible trims:
 - Belgravia
 - MPRO
 - Union
 - Waldorf
 - Wisp



US-WLBP3000R

- Extension Kit:
- Polished Chrome US-EK2000C
- Polished Nickel US-EK2000N
- Stainless US-EK2000V

3 FUNCTIONS,
2 OUTLETS SHARED

- A - Volume control / two-way diverter
- B - Temperature
- C - Volume control

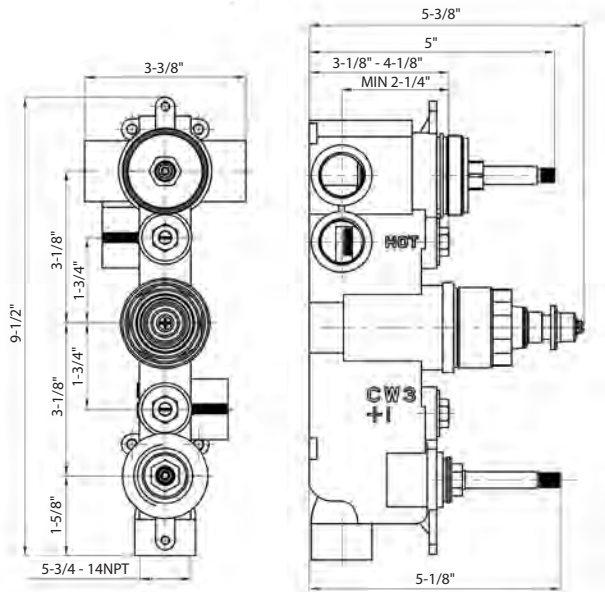
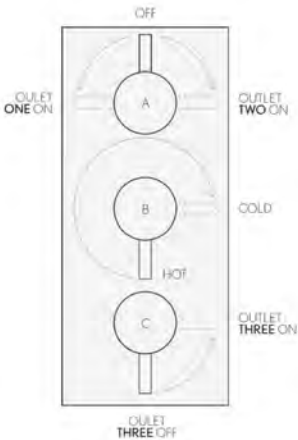

DUAL-CONTROL 3/4" THERMOSTATIC VALVE WITH VOLUME CONTROL ROUGH

- One water outlet
- Vernet thermostatic cartridge and Flühs volume control cartridge
- The thermostatic valve senses and controls the actual water temperature and blends hot water with cold water to ensure constant, safe temperatures, preventing scalding.
- Integral shut-off non-return valves with filters to prevent cross flow
- Built-in service stops
- Flow rate: 10-12 GPM at 45 PSI
- Rough-in depth minimum: 2-3/4"
- Rough-in depth maximum: 3-1/4"
- Compatible trims:
 - Berea
 - Darby
 - Leyden
 - Taos



TH1-RGH

- Extension Kit:
- Polished Chrome 9Q242000CP-PC
- Polished Nickel 9Q242000RN-PN
- Satin Nickel 9Q242000AP-SN

1 FUNCTION

- A - Volume control
- B - Temperature

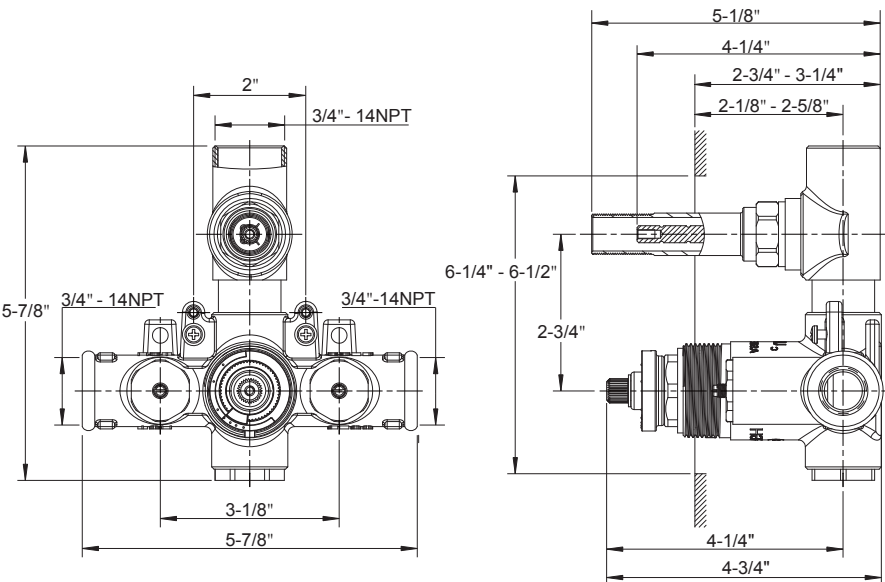

DUAL-CONTROL 3/4" THERMOSTATIC VALVE WITH VOLUME CONTROL AND DIVERTER ROUGH

- Two independent water outlets
- Vernet thermostatic cartridge
- The thermostatic valve senses and controls the actual water temperature and blends hot water with cold water to ensure constant, safe temperatures, preventing scalding.
- Integral shut-off non-return valves with filters to prevent cross flow
- Built-in service stops
- Flow rate: 10-12 GPM at 45 PSI
- Rough-in depth minimum: 2-1/2"
- Rough-in depth maximum: 3-1/4"
- Compatible trims:
 - Berea
 - Darby
 - Leyden
 - Taos



TH2-RGH

- Extension Kit:
- | | |
|-----------------|---------------|
| Polished Chrome | 9Q242000CP-PC |
| Polished Nickel | 9Q242000RN-PN |
| Satin Nickel | 9Q242000AP-SN |

- 2 FUNCTIONS,
NON-SHARED
- A - Volume control /
two-way diverter
- B - Temperature

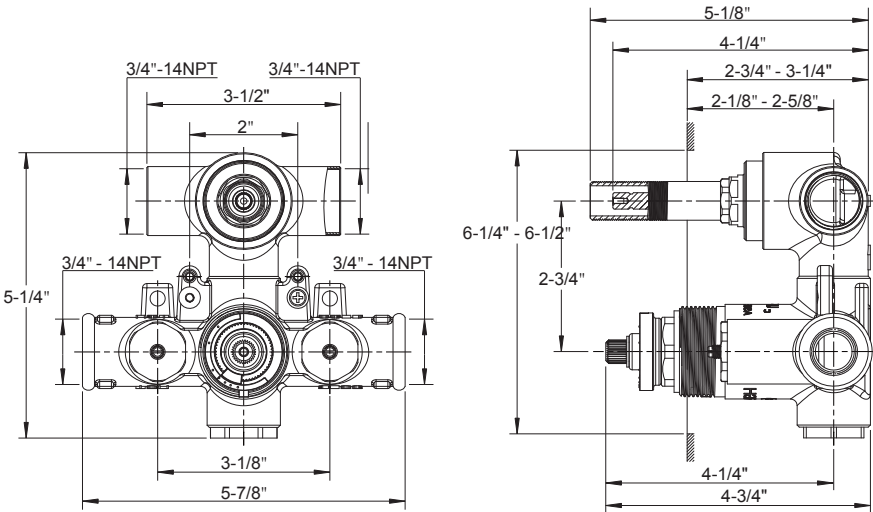
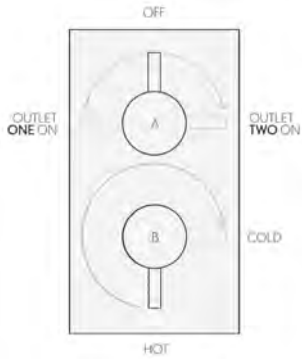

3/4" THERMOSTATIC VALVE ROUGH

- Temperature control only; volume control(s)/diverters sold separately
- Vernet thermostatic cartridge
- The thermostatic valve senses and controls the actual water temperature and blends hot water with cold water to ensure constant, safe temperatures, preventing scalding.
- Integral shut-off non-return valves with filters to prevent cross flow
- Built-in service stops
- Flow rate: 10-12 GPM at 45 PSI
- Rough-in depth minimum: 2-1/2"
- Rough-in depth maximum: 3-1/4"
- Compatible trims:
 - Berea
 - Darby
 - Leyden
 - Taos



TH-RGH

- Extension Kit:
- | | |
|-----------------|-------------|
| Polished Chrome | 9Q1172CP-PC |
| Polished Nickel | 9Q1172RN-PN |
| Satin Nickel | 9Q1172AP-SN |

- TEMPERATURE
CONTROL ONLY
- This valve is a mixer only
and requires separate
volume control(s).

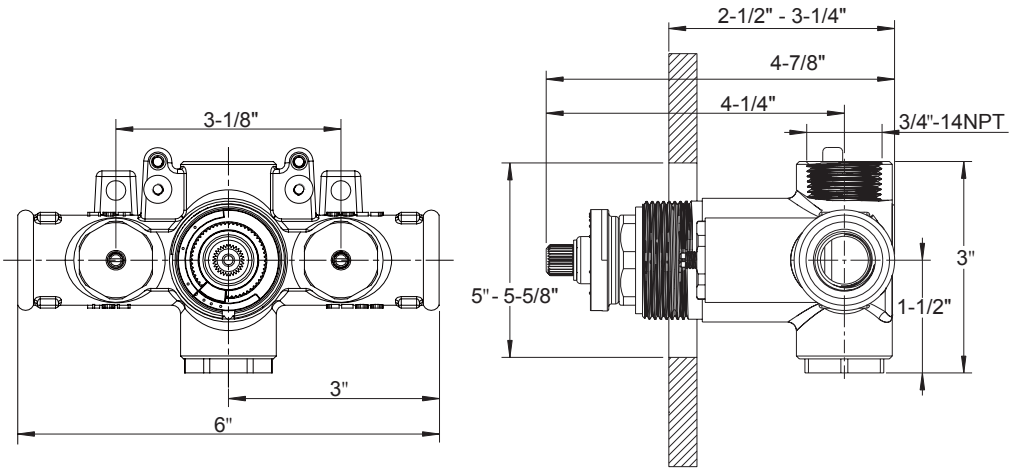

PRESSURE-BALANCE VALVE ROUGH

- One water outlet
- Kerox pressure-balance cartridge
- Pressure-balance cartridge maintains constant temperature in response to changes to hot and cold supply
- Flow rate: 3-5 GPM at 45 PSI
- Rough-in depth minimum: 2-1/8"
- Rough-in depth maximum: 3"
- Compatible trims:
 - Berea
 - Darby
 - Leyden
 - Taos

PBS-RGH

Extension kit:
5T1C0319NT + 5POC0582NT



1 FUNCTION
with temperature control

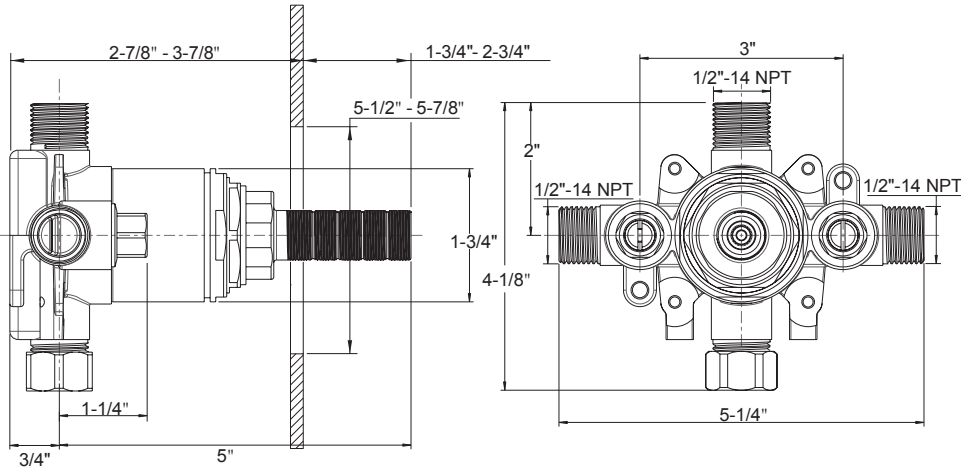

PRESSURE-BALANCE VALVE WITH DIVERTER ROUGH

- Diverter alternates water flow between two outlets
 - tub spout/shower head, tub spout/handshower, shower head/handshower
- Kerox pressure-balance cartridge
- Pressure-balance cartridge maintains constant temperature in response to changes to hot and cold supply
- Flow rate: 3-5 GPM at 45 PSI
- Rough-in depth minimum: 2-7/8"
- Rough-in depth maximum: 3-7/8"
- Compatible trims:
 - Berea
 - Darby
 - Leyden
 - Taos

PBTS-RGH

Extension kit:
5T1C0319NT + 5POC0582NT

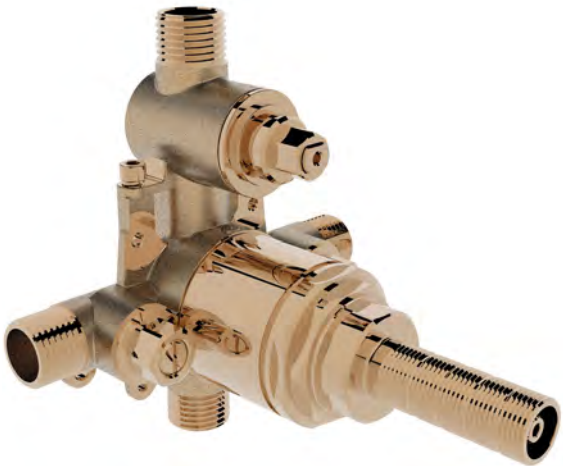

2 FUNCTIONS,
NON-SHARED
- Two-way diverter
- Temperature

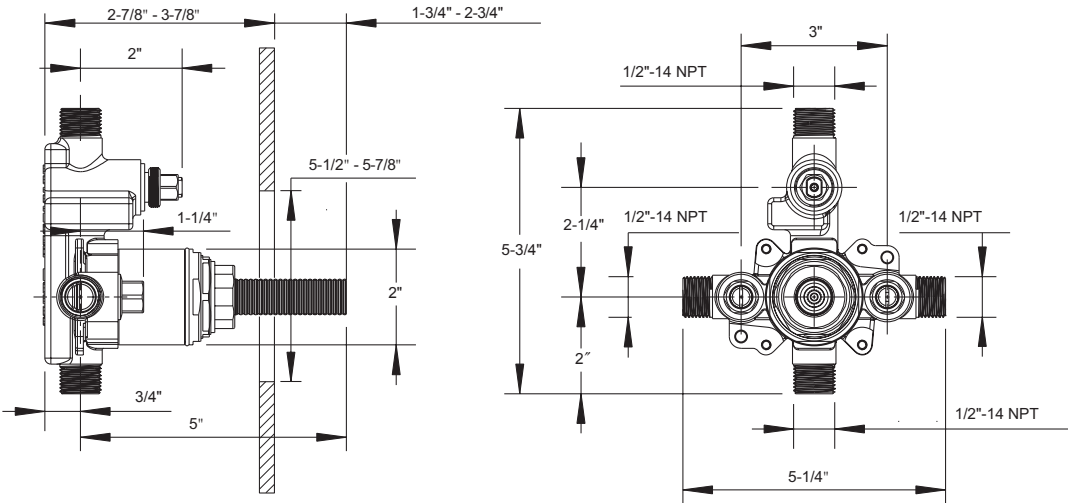

3/4" VOLUME CONTROL ROUGH

- Volume control controls on/off and volume functions for a single component in a shower system
- Flühs quarter-turn ceramic disc cartridge
- Rough-in depth minimum: 1-7/8"
- Rough-in depth maximum: 2-5/8"
- Compatible trims:**
- Berea
 - Darby
 - Leyden
 - Taos

VOLUME CONTROL ONLY

VC-RGH

Extension kit:
5T1C0319NT + 5P0C0582NT

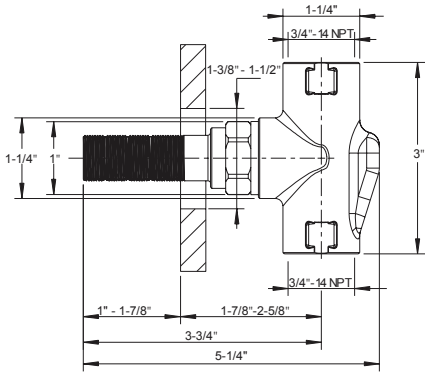

3/4" TWO-WAY DIVERTER ROUGH

- Diverter alternates water flow between two water outlets
- Kerox diverter cartridge
- Rough-in depth minimum: 1-7/8"
- Rough-in depth maximum: 2-5/8"
- Compatible trims:**
- Berea
 - Darby
 - Leyden
 - Taos

2 FUNCTION DIVERTER

DIV-RGH

Extension kit:
5T1C0319NT + 5P0C0582NT

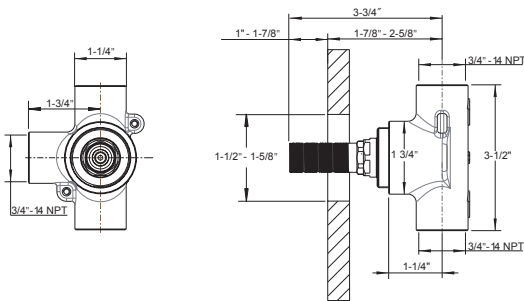

1/2" THREE-WAY DIVERTER ROUGH

- Diverter alternates water flow between three water outlets
- Kerox diverter cartridge
- Rough-in depth minimum: 2-1/8"
- Rough-in depth maximum: 2-7/8"
- Compatible trims:**
- Berea
 - Darby
 - Leyden
 - Taos

3 FUNCTION DIVERTER

3DV-RGH

Extension kit:
5T1C0319NT + 5P0C0582NT

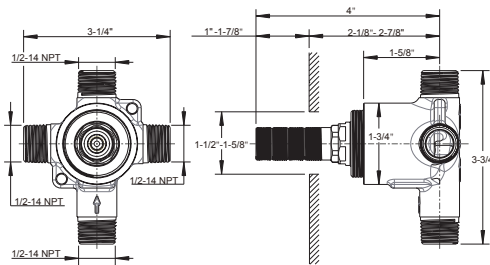

DECK-MOUNT TUB FAUCET WITH HANDSHOWER ROUGH

- Rough valve for deck tub sets with handshower 15-03-T and 17-03-T
- Flühs volume control cartridges
- Inlet connection: 3/4" NPT
- Deck thickness maximum: 2-1/8"
- Handle spread maximum: 19"
- Compatible trims:**
- Darby
 - Taos



DTHS-S-RGH

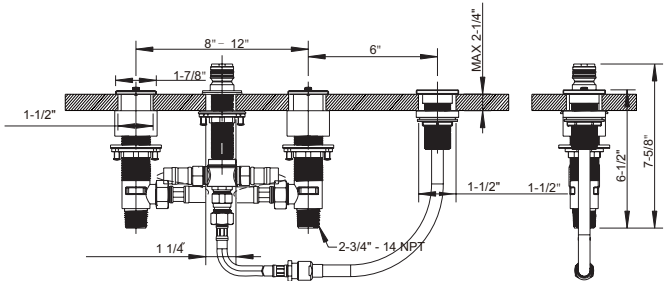

DECK-MOUNT TUB FAUCET WITH HANDSHOWER ROUGH

- Rough valve for deck tub sets with handshower 11-03-T and 14-03-T
- Flühs volume control cartridges
- Inlet connection: 3/4" NPT
- Deck thickness maximum: 2-1/8"
- Handle spread maximum: 19"
- Compatible trims:**
- Berea
 - Leyden



DTHS-R-RGH

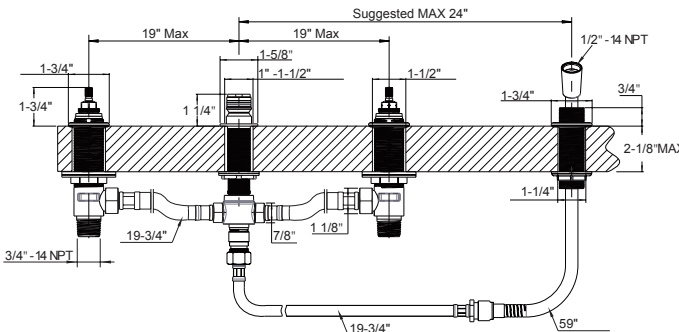

COMPLIANCE

At Crosswater London, we pride ourselves on our track record of exceeding the industry’s most stringent standards. In the UK, we hold more WRAS (Water Regulation Advisory Scheme) listings than any other British manufacturer. In order to obtain a WRAS listing we have to show that our products not only exceed British standards but that the quality of the products we supply to our customers is maintained.

This is also the ethos we have followed in North America, all of our basin faucets comply with low-lead standards.

We have faucets, shower heads and toilets that meet the water-saving requirements of both WaterSense and the California Energy Commission, as well as IAPMO (cUPC) listed product.

In order to achieve this we use the best components from top European suppliers such as Flühs, Neoperl, Vernet and Kerox. We have our own dedicated quality and compliance team who ensure that every product we make adheres to strict quality controls.

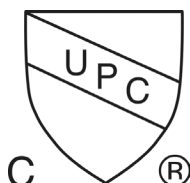

THE CROSSWATER LONDON WARRANTY

Our commitment to quality & excellence

CROSSWATER LIMITED WARRANTY

The following are the terms and conditions of Crosswater London’s exclusive written warranty. No warranty by any person in addition to or different from those made in this limited warranty shall be binding on Crosswater London.

This warranty is limited to those original purchasers who purchase genuine Crosswater London products from its “AUTHORIZED DEALERS” and is not transferable. Proof of purchase from the original consumer purchaser must be made available to Crosswater London for all warranty claims.

Crosswater London provides this warranty on its products installed in a residential application.

MECHANICAL WARRANTY

A limited lifetime warranty is provided on all mechanical parts to be free from defects in material and workmanship under normal usage. This limited lifetime warranty does not apply to the replacement of components where damage is caused by normal wear and tear.

CARTRIDGE WARRANTY

A limited lifetime warranty is provided on all ceramic disc cartridges. All other cartridges (including diverter, thermostatic and pressure balance cartridges) are warranted for a period of five (5) years from the date of purchase.

FINISHES AND DRAINS WARRANTY

Limited lifetime warranty on all finishes except living finishes and drains which are excluded from the finish warranty.

Due to the nature of drain usage, there is no finish warranty on any drain product (including pop-up drains, lavatory drains and tub drains).

The use of any lead-based acidic curing adhesive, mastic or plumber’s putty will void the finish warranty

Any product installed outdoors, in a marine environment or exposed to direct sunlight is excluded from the finish warranty.

CERAMICS AND FURNITURE

The warranty period on Vitreous China and Fireclay is limited lifetime

The warranty period on Bathtubs is limited lifetime.

The warranty for Furniture & Hardware is five (5) years.

The warranty for mechanical components for toilets is five (5) years.

The warranty on toilet seats is one (1) year.

The warranty on the ITD Island Tub Adaptor is five (5) years.

EXCLUSIONS AND DISCLAIMERS

Removal of flow-limiting restrictors in any product will void the warranty.

This warranty is void for any damages due to misuse, abuse, neglect, accident, improper installation, improper care of finishes, hard water or mineral deposits, potassium or salt-based water softener systems, exposure to corrosive materials or use in any manner contrary to Crosswater London installation instructions or intended use.

The use of any replacement parts other than genuine Crosswater London parts will void the warranty.

This warranty does not cover labor charges or associated costs for damages occurring during the removal, transportation, return or installation of products or replacement products.

This warranty is made to the original consumer purchaser in the original installation and is effective from the date of purchase, as shown on the purchaser’s receipt. During the warranty period, Crosswater London will replace any part, which proves defective in material and/or workmanship under normal installation, use and service. Any covered faucet part that fails during the terms of this warranty will be replaced at no charge. Replacement parts can be obtained from your local dealer or distributor or by returning the part to the factory; transportation charges prepaid, to Crosswater London.

This warranty is the exclusive warranty granted by Crosswater London and is in lieu of all other warranties of merchantability and fitness for a particular purpose and is further limited to defective parts replacement only. Labor charges and/or damage incurred in installation, repair or replacement, as well as incidental and consequential damages, are excluded. Some states do not allow the exclusion or limitation of incidental or consequential damages, so the above limitation or exclusion may not apply to you.

LIMITED COMMERCIAL WARRANTY

Crosswater London extends the above limited warranty to purchasers of products for industrial, commercial and business use upon the same terms and conditions and exclusions applicable to residential purchasers, except that the finish, cartridge and mechanical warranty is reduced to one (1) year from the date of purchase. Additionally, with respect to commercial purchasers, all implied warranties, including the implied warranties of merchantability and fitness for a particular purpose, are excluded.

WARRANTY CLAIMS

Warranty claims may be made by calling (844) 992-8371 or by writing to:

Forte Brands
Crosswater London
393 Fortune Boulevard
Milford, MA 01757

info@fortebrands.com

Proof of purchase (original sales receipt) from the original purchaser must be made available to Crosswater London for all warranty claims. This Limited Warranty applies only to products that are installed in the United States of America and Canada.

NOTE: Forte Brands LLC has no responsibility with respect to the warranty and claims made. Forte Brands LLC is merely the processor and conduit with respect to the same and customer agrees thereto for all purposes.

Crosswater London USA is a trade name of Bathroom Brands US, LLC, which is solely responsible for this warranty. Effective: July 2020

THE CROSSWATER LONDON

TERMS & CONDITIONS

FREIGHT TERMS

FFA \$3000 NET

Tub Freight (N/A on FFA orders)

Western Zone: \$250

Eastern Zone: \$125

Drop Ship requiring Tailgate Delivery NET \$200 (additional to standard shipping rates if below FFA)

Freight quotation available upon request

UPS Drop Ship: NET \$15 + Standard Applicable rates

DELIVERY RECEIPTS

On receipt of delivery, please inspect goods to ensure all items are in satisfactory condition.

Any missing items or damaged goods must be reported within three (3) business days of delivery and prior to installation. Any claims made outside of this time frame will not be accepted.

To submit a claim for damaged or missing goods, please send an email with details of the issue, purchase order number, and images to returns@fortebrands.com.

Crosswater London will not accept claims relating to goods that have been delivered to a third party forwarding agent for onward shipment.

Please note that all delivery dates are given in good faith.

While every effort is made to deliver orders as promptly as possible Crosswater London cannot be held liable for any associated costs relating to delivery beyond the dates given in good faith.

INCORRECT ITEMS AND DEFECTIVE PRODUCT

If incorrect item(s) have been received, please contact Crosswater London as soon as possible. The correct item(s) will be shipped promptly and the incorrect item(s) will be picked up at the expense of Crosswater London.

Installation of product is deemed acceptance of product and Crosswater London shall not be liable for, and will not recognize, claims made after the start of the installation including:

- *Claims of incorrect product
- *Claims of incorrectly sized, colored, shaded or packaged product
- *Claims of product not matching prior shipments; and/ or any other product claims.

If a product fault has been identified following installation please contact Crosswater London technical support for assistance. Do not remove installed product(s) until instructed by Crosswater London Technical support. We will not honor claims for defective product after installation unless prior approval is obtained, in writing, from Crosswater London Technical Support. Similarly, if a part is missing, please do not reorder the complete item and request an RGA unless instructed by Crosswater

London. In many instances, part(s) will be provided to resolve the issue, eliminating the need for a return.

If it is determined that a product is faulty and needs to be returned, a return label will be issued and full credit will be given once the product is received and inspected in our warehouse. Return labels expire 30 days after issue, and if allowed to expire Crosswater London is no longer responsible for return shipping.

RETURNS

Crosswater London offers the opportunity to return an item that is no longer required. In these instances, the item must have not been installed and must be in perfect condition (including packaging) and notification of the request must be received by Crosswater London within 30 days of receipt by dealer. A 25% restocking charge will be applied to all returns unless the item is being exchanged, in which case the restocking fee will be reduced to 12.5%. This does not apply to items that are marked special order/non-returnable. Customers are responsible for return shipping unless the product is deemed faulty. Please send all RGA requests to returns@fortebrands.com.

RGA paperwork must be included with all returns or the return will not be accepted.

Local returns/drop-offs will require a signature to indicate Crosswater London has received the return.

If returned goods are damaged, show signs of installation, or not in the original packaging, credit will be denied. The customer will be given the options to either have Crosswater London dispose of the goods or have the goods returned at customer's expense.

Returns will be kept open for 6 weeks at which time they will be closed. Any returns received after this time will not be processed.

Please allow 5-7 business days from the date the return is received by Crosswater London for credit to be issued to accounts.

ADDITIONAL TERMS

Product designs and prices are subject to change without notice. Please see the website for the most current production information and prices.

Crosswater London reserves the right to discontinue products at any time without notice. Products listed as 'Phase Out' will only be available while supplies last. Please call to confirm availability.

Crosswater London will not accept returns on 'Phase Out' products after five months from the date of the announcement from Crosswater London. Any returns of such product during this five-month period will incur a 50% restocking fee.

The measurements given are intended for reference only, and are subject to change. Complete specification sheets and installation instructions are available at www.crosswaterlondon.com

Crosswater London assumes no responsibility for typographical errors.

This price book is effective July 15, 2020 and replaces all prior price books and price lists



UNION [7](#)



WALDORF [37](#)

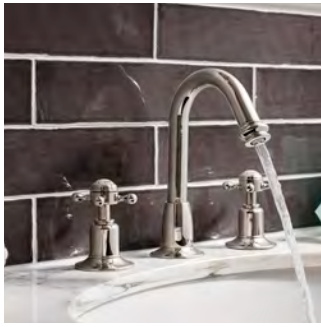

BELGRAVIA [73](#)



WISP [107](#)



TAOS [240](#)



SHOWERING [265](#)



BASINS [294](#)



BATH FURNITURE [305](#)



MPRO [135](#)

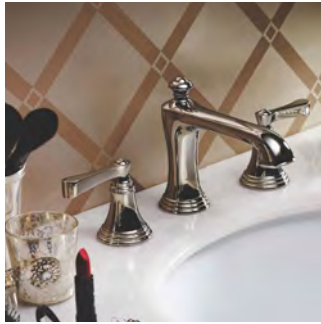

BEREA [167](#)



LEYDEN [191](#)



DARBY [214](#)



TOILETS [317](#)



BATHTUBS [326](#)



DRAINS [367](#)

WASTES [367](#)

ROUGHES [373](#)

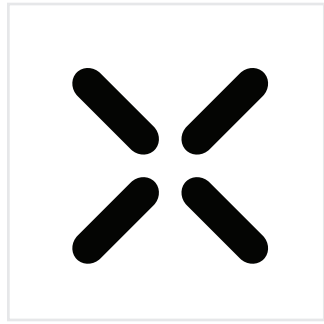

FINISHES [2](#)

WARRANTY & TERMS [392-395](#)

OUR COLLECTIONS

From the quintessentially British to the sleek and modern, we are proud to offer a range of exquisitely designed products to suit all bathroom requirements.

COMPANY DIRECTORY

Main: 508-381-0433

Toll Free: 844-992-8371

Fax: 508-381-6068

Forte Brands
Crosswater London
393 Fortune Boulevard
Milford, MA 01757

www.crosswaterlondon.com

General inquiries & stock inquiries:
info@fortebrands.com

Order and shipping inquiries:
orders@fortebrands.com

Marketing and collateral inquiries:
marketing@fortebrands.com

Replacement requests and technical inquiries:
technical@fortebrands.com

RGA requests and return inquiries:
returns@fortebrands.com





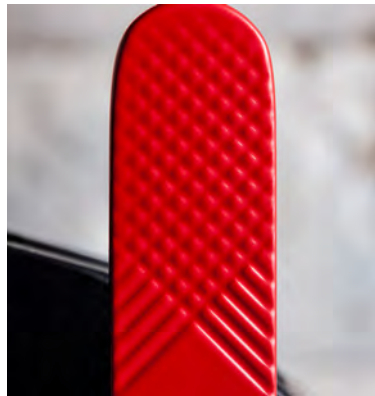
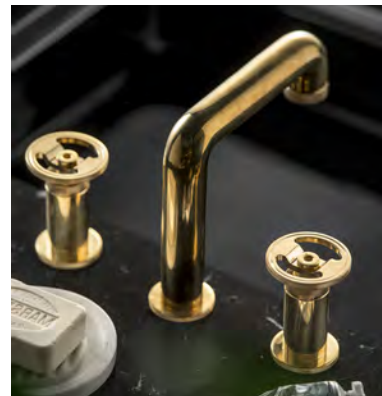





crosswater^x
— LONDON —

393 Fortune Boulevard, Milford MA 01757

Tel: 1-844-992-8371

Email: info@fortebrands.com

crosswaterlondon.com